BON ACCORD

Y 54

Estd 1836

Northern Assurance Company

Head Offices Aberdeen & London

LIFE—FIRE—ACCIDENT.

FUNDS EXCEED £7,000,000.

LIFE BRANCH.

The With-Profits section has many features attractive to Assurants. Amongst these are :—

The Strong Reserves.—Strong reserves on a 2½ per cent. basis have been set aside.

The Low Expenses. — The expenditure is restricted to 10 per cent. of the premiums.

All Profits to Assured.—Policyholders receive the entire profits. They thus obtain the advantages of a Mutual Society while holding the further security afforded by a Proprietary Office.

The Life Funds are separately invested, and are liable for the obligations of the Life Branch only.

FIRE BRANCH.

Large reserves. Prompt and equitable settlement of losses. Surveys made and rates quoted free of charge.

ACCIDENT BRANCH.

In this branch Personal Accident, Workmen's Compensation (including Domestic Servants), Fidelity Guarantee, Burglary, Third Party, Plate Glass and other forms of Insurance business are transacted on favourable terms.

Prospectuses and necessary particulars may be obtained on application.

ABERDEEN OFFICE, 1 Union Terrace.

THOMAS KYD, Resident Manager.
ROBERT MACKAY, Secretary.

Mutual Assurance. Moderate Premiums.

SCOTTISH PROVIDENT INSTITUTION.

ESTABLISHED 1837. INCORPORATED 1848.

HEAD OFFICE: NO. 6 ST. ANDREW SQUARE, EDINBURGH.

THE PREMIUMS are so moderate that, at usual ages for Assurance, **£1200** or thereby may generally be secured from the first for the yearly payment which usually would elsewhere assure (with Profits) **£1000** only—equivalent to an immediate and certain Bonus of **20** per cent.

Examples of Premiums for £100 at Death (with Profits).

Age	30	35	40	45	50
During Life	£2 2 4	£2 8 6	£2 16 6	£3 8 2	£4 3 2
25 Payments	2 13 11	2 19 3	3 5 11	3 15 11	4 8 8
15 Payments	3 13 2	3 19 11	4 7 11	4 18 6	5 11 2

THE WHOLE SURPLUS goes to the Policy-holders on a system at once safe and equitable—no share going to those by whose early death there is a *loss* to the common fund.

Surplus at latest Investigation, **£1,581,000.**

Over 60 per cent. of the Members who died during last Septennium were entitled to **Bonuses** which, **notwithstanding that the Premiums do not as a rule exceed the non-profit rates of other Offices,** were, on the average, equal to **an addition of over 50 per cent.** to the Original Assurances.

ACCUMULATED FUNDS EXCEED £14,000,000

ENDOWMENT ASSURANCE—SPECIAL CLASS—WITH PROFITS

ABERDEEN BRANCH: 166 UNION STREET.

Inspector of Agencies—W. FARQUHARSON.

Local Secretaries—{ JAMES D. MACKIE. EDWARD TENNANT.

ESTABLISHED 1815.

Aberdeen Savings Bank

(Certified under Act of Parliament).

HEAD OFFICE	19 UNION TERRACE.
Northern Branch	393 George Street.
Holburn Branch	133 Holburn Street.
Torry Branch	35 Victoria Road.
Woodside Branch	470 Great Northern Road.

All Offices (excepting Woodside) Open

Daily, 9.30 to 3; Saturdays, to 12.
Monday and Thursday Evenings, 6 to 8.

Woodside Office Open

Tuesday and Thursday, 9.30 to 3.
Saturday, 9.30 to 12.
Monday, Wednesday and Friday Evenings, 6 to 8.

ORDINARY DEPARTMENT.

Deposits received up to £50 in One Year, and £200 in all. Friendly and Charitable Societies and Penny Banks may deposit all their Funds.

INTEREST—£2 10s. per Cent.

The Funds are Invested with Government, and Guaranteed by Act of Parliament.

SAVINGS INVESTMENT TRUST.

Depositors whose accounts have reached the limit in the Ordinary Department may deposit further Amounts in the Investment Trust to the extent of £500.

INTEREST—£2 15s. per Cent.

The Funds are Invested in Loans to Public Bodies with rating powers authorised by Act of Parliament, and in other Trustee Securities.

GOVERNMENT STOCK.

Depositors may further Invest in Government Stocks to the extent of £200 a year and £500 in all.

GOVERNMENT ANNUITIES.

Annuities from £1 to £100 may be purchased

TOTAL FUNDS - - £1,500,000

Further information and copies of Report may be obtained from

THOMAS JAFFREY, Actuary.

POST OFFICE
ABERDEEN
DIRECTORY.

1908-1909

ABERDEEN:

PRINTED FOR THE DISTRICT POSTMEN BY

THE ABERDEEN UNIVERSITY PRESS LIMITED.

Price 3/6 net.

"DIRECTORY" OFFICE,
8 CROWN STREET,
May, 1908.

29 JUN 1908

COUNTING HOUSE CALENDAR.
1908-1909.

JUNE.

S	M	T	W	T	F	S
...	1	2	3	4	5	6
7	8	9	10	11	12	13
14	15	16	17	18	19	20
21	22	23	24	25	26	27
28	29	30	...	...	...	...
...	...	...	...	...	...	...

JULY.

...	...	...	1	2	3	4
5	6	7	8	9	10	11
12	13	14	15	16	17	18
19	20	21	22	23	24	25
26	27	28	29	30	31	...
...	...	...	...	...	...	...

AUGUST.

...	...	...	...	...	...	1
2	3	4	5	6	7	8
9	10	11	12	13	14	15
16	17	18	19	20	21	22
23	24	25	26	27	28	29
30	31	...	...	...	...	...

SEPTEMBER.

...	...	1	2	3	4	5
6	7	8	9	10	11	12
13	14	15	16	17	18	19
20	21	22	23	24	25	26
27	28	29	30	...	...	...
...	...	...	...	...	...	...

OCTOBER.

...	...	...	...	1	2	3
4	5	6	7	8	9	10
11	12	13	14	15	16	17
18	19	20	21	22	23	24
25	26	27	28	29	30	31
...	...	...	...	...	...	...

NOVEMBER.

1	2	3	4	5	6	7
8	9	10	11	12	13	14
15	16	17	18	19	20	21
22	23	24	25	26	27	28
29	30	...	...	...	...	...
...	...	...	...	...	...	...

DECEMBER.

S	M	T	W	T	F	S
...	...	1	2	3	4	5
6	7	8	9	10	11	12
13	14	15	16	17	18	19
20	21	22	23	24	25	26
27	28	29	30	31	...	...
...	...	...	...	...	...	...

JANUARY.

...	...	...	...	...	1	2
3	4	5	6	7	8	9
10	11	12	13	14	15	16
17	18	19	20	21	22	23
24	25	26	27	28	29	30
31	...	...	...	...	...	...

FEBRUARY.

...	1	2	3	4	5	6
7	8	9	10	11	12	13
14	15	16	17	18	19	20
21	22	23	24	25	26	27
28	...	...	...	...	...	...
...	...	...	...	...	...	...

MARCH.

...	1	2	3	4	5	6
7	8	9	10	11	12	13
14	15	16	17	18	19	20
21	22	23	24	25	26	27
28	29	30	31	...	...	...
...	...	...	...	...	...	...

APRIL.

...	...	...	...	1	2	3
4	5	6	7	8	9	10
11	12	13	14	15	16	17
18	19	20	21	22	23	24
25	26	27	28	29	30	...
...	...	...	...	...	...	...

MAY.

...	...	...	...	...	...	1
2	3	4	5	6	7	8
9	10	11	12	13	14	15
16	17	18	19	20	21	22
23	24	25	26	27	28	29
30	31	...	...	...	...	...

Terms in Scotland.

Candlemas, 2nd February.
Whitsunday, 15th May.
Lammas, 1st August.
Martinmas, 11th November.
Removal Terms, 28th May and 28th Nov.
When a term day falls on a Sunday the Monday following is considered as the term.

Aberdeen Holidays.

New Year's Day.
First Monday in May.
Midsummer commence third Saturday in July.
Fourth Monday in September.

Bank Holidays, 1908=1909.

First Monday of August.
Christmas Day.
New Year's Day.
Good Friday, 9th April.
First Monday in May.
And any day appointed by Royal Proclamation.

Upon Local Holidays the Bank Offices will be open only between the hours 9 and 11 A.M.

THE

NORTH BRITISH & MERCANTILE

INSURANCE COMPANY.

ESTABLISHED 1809.

FIRE—LIFE—ANNUITY—BURGLARY ACCIDENT.

Total Funds exceed - £18,000,000

Total Income, 1907, over £4,136,160

LIFE DEPARTMENT.

Life Profits divided for Quinquennium ended 31st December, 1905, **£1,000,000.**

FIRE DEPARTMENT.

Net Fire Premiums 1907, over **£2,157,533.**

Losses Promptly and Liberally Settled.

Prospectuses and Rates on application.

CHIEF OFFICES:

EDINBURGH.....64 PRINCES STREET.

LONDON.....61 THREADNEEDLE STREET, E.C.

ABERDEEN OFFICE—91 UNION STREET.

(See other side.)

THE

North British

AND

Mercantile

INSURANCE COMPANY.

ESTABLISHED 1809.

Incorporated by Royal Charter and Special Acts of Parliament,

FIRE—LIFE—ANNUITY—BURGLARY ACCIDENT.

Total Funds over - £18,000,000

Revenue 1907, - - £4,136,160

CHIEF OFFICES:

EDINBURGH.....64 PRINCES STREET.

LONDON.....61 THREADNEEDLE STREET, E.C.

ABERDEEN OFFICE—91 UNION STREET.

LOCAL BOARD:

JAS. FORBES LUMSDEN, Esq., Advocate.

A. M. OGSTON, Esq., of Ardoe.

L. MACKINNON, Esq., Advocate.

ALEXANDER DUFFUS, Esq., Advocate.

Ar. W. KINNEAR, Esq., Solicitor.

Local Manager, - - GEORGE W. W. BARCLAY.

(See other side.)

GENERAL INDEX.

PAGE

Municipal Directory.

Burgh or Baillie Court..... 10
City District Lunacy Board..... 15
City Parish Council..... 15
Commissioners of Supply..... 17
County of the City of Aberdeen..... 11
County Council..... 16
County District Board of Lunacy..... 17
County and Municipal Buildings Commissioners..... 17
Distress Committee..... 16
Guildry and Dean of Guild Court..... 9
Incorporated Trades..... 14
Incorporated Trades, Old Abdn..... 14
Justice of Peace Small Debt Court for County of City..... 13
Justices of the Peace..... 11
Magistrates..... 5
Parliament, Members of..... 5
Parliamentary Divisions..... 5
Police Court..... 10
Prison (H.M.)..... 16
Public Library..... 13
Registrars, Offices of..... 14
Town Council (Gas and Electric Light Depart.)..... 10
Town Council (Municipal Depart.)..... 9
Town Council (Police Depart.)..... 10
Town Council (Tramway Dept.)..... 11
Ward Boundaries and Councillors..... 5-9

Public Revenue Directory.

Customs..... 17
Inland Revenue..... 18
Valuation of Land, etc..... 18

Legal Directory.

Aberdeen Juridical Society..... 22
Circuit Court of Justiciary..... 18
Justice of Peace Court..... 19
Licensing Courts..... 19
Messengers-at-Arms..... 19
Sheriff Courts..... 18
Sheriff-Officers..... 20
Small Debt Court..... 19
Society of Accountants..... 21
Society of Accountants and Auditors..... 22
Society of Advocates..... 20
Society of Solicitors..... 21

Banking Directory.

Aberdeen Savings Bank..... 23
Bank of Scotland..... 24
British Linen Bank..... 26
Charing Cross Bank..... 32
Clydesdale Bank Ltd..... 28
Commercial Bank of Scotland Ltd..... 30
National Bank of Scotland Ltd..... 32
North of Scotland Bank Ltd..... 34
Royal Bank of Scotland..... 35
Town and County Bank Ltd..... 37
Union Bank of Scotland Ltd..... 38

Assurance Directory.

Abdn. & Nor. Friendly Society..... 40
Abdn. Mut. As. & Friendly Society..... 40
Agents for Insurance Companies..... 45

PAGE

Caledonian Insurance Co..... 41
Legal and General Life Assurance Society..... 41
London and Lancashire Insurance Co..... 41
National Guarantee & Surety Assce. Ltd.. 41
National Insurance Co..... 41
North British & Mercantile Insce. Co..... 42
Northern Assurance Co..... 42
Northern Plate Glass Insce. Co., Ltd. ... 42
Ocean Acc. and Guarantee Corp..... 43
Royal Exchange Assce..... 43
Royal Insurance Co..... 43
Scottish Legal Life Assce. Soc..... 43
Scottish Provident Institution..... 43
Scottish Temperance Life Assce. Co..... 44
Sun Fire and Life Office..... 44
Union Assurance Society..... 44
Yorkshire Insurance Co..... 44

Medical Directory.

Aberdeen Centre of the St. Andrews' Ambulance Association..... 51
Aberdeen Dispensary, etc..... 50
Aberdeen District Nursing Association... 51
Aberdeen Eye Institution..... 50
Convalescent Hospital..... 49
Medico-Chirurgical Society..... 52
Morningfield Hospital..... 50
Royal Abdn. Hospital for Sick Children. 51
Royal Infirmary..... 48
Royal Lunatic Asylum..... 49

Ecclesiastical Directory.

Baptist Churches..... 56
Church of Scotland..... 52
Congregational Churches..... 55
Episcopalian Churches..... 56
Free Church of Scotland..... 54
Methodist, etc., Churches..... 57
Roman Catholic Churches..... 57
United Free Church of Scotland..... 54

Educational Directory.

Aberdeen Provincial Committee..... 63
Aberdeen School Board..... 60
Academies, Schools and Teachers..... 65
Assoc. of Teachers in Secondary Schools 68
Burgh Com. of Aberdeen on Sec. Educ. 68
Deaf and Dumb Institution..... 67
Denominational Schools..... 64
Educational Institute of Scotland..... 68
Educational Trust..... 66
Female School of Industry..... 67
Free Higher Grade Public School..... 62
Grammar School..... 61
Gray's School of Art..... 66
High School for Girls..... 62
Industrial Schools..... 67
Ladies' Boarding and Day Schools..... 65
North of Scot. College of Agriculture..... 59
Physical Training College..... 67
Public Elementary Schools..... 62
Robert Gordon's College..... 65
Scottish Class Teachers' Assoc..... 68
United Free Church College..... 60
University of Aberdeen..... 57

Harbour and Shipping Directory.

PAGE
Aberdeen Harbour Commissioners 69
Board of Trade..... 69
Foreign Consuls..... 70
Shipping Companies..... 71
Shipping..... 73
Shore Porters' Society..... 70

Railway Companies and Public Conveyances.

Caledonian Railway Co..... 75
Great North of Scotland Railway Co..... 75
North British Railway Co..... 76
Carriers..... 77
Coaches..... 76
Hackney Carriages..... 78

Miscellaneous Directory.

Aberdeen Albert Hall Co., Ltd..... 88
Aberdeen Art Gallery & Indus. Museum. 99
Aberdeen Assoc. of Civil Engineers..... 99
Aberdeen Building Co..... 90
Aberdeen Cemetery Co., Ltd..... 97
Aberdeen Centre Franco-Scottish Soc... 100
Aberdeen Chamber of Commerce..... 85
Aberdeen Coal Company..... 87
Aberdeen Comb Works Co., Ltd..... 87
Aberdeen Commercial Co., Ltd..... 86
Aberdeen Conciliation Board..... 85
Aberdeen Conservative Club..... 98
Aberdeen Co-Oper. Prop. Inves. Co..... 90
Aberdeen Corn Exchange 86
Aberdeen Dairy Co., Ltd..... 89
Aberdeen Deaf and Dumb Benevolent Soc. 100
Aberdeen Diocesan Association..... 99
Aberdeen Electrical Engineering Co..... 87
Aberdeen Fish Supply Association, Ltd.. 93
Aberdeen Herit. Secur. and Invest. Co. Ltd..... 91
Aberdeen Ice Manufacturing Co..... 93
Aberdeen Jute Co..... 88
Aberdeen Liberal Association..... 98
Aberdeen Lime Co..... 86
Aberdeen Market Co. 88
Aberdeen Mechanics' Institute 99
Aberdeen Mechanical Society..... 99
Aberdeen Music Hall..... 88
Aberdeen Philosophical Society 100
Aberdeen Property Investment Society. 91
Aberdeen Skating, etc., Co., Ltd..... 88
Aberdeen Society of Architects 99
Abdn. Starr-Bowkett (955) Building Soc. 92
Aberdeen Steam Laundry Co., Ltd..... 97
Aberdeen Stock Exchange..... 86
Aberdeen Temperance Society.... 101
Aberdeen Town and County Assoc. for teaching the Blind..... 100
Aberdeen United Trades Council..... 84
Agricultural Research Association..... . 89
Assoc. for Prevent. of Cruelty to Animals 102
Asylum for the Blind..... 100
Belmont Laundry Co., Ltd..... 97
Bon-Accord Ice Co..... 94
Bon-Accord Property Investment Co..... 91
Bon-Accord Steam Laundry Co., Ltd.... 97
PAGE
City of Aberdeen Land Association, Ltd. 92
City of Aberdeen Unionist Association... 98
City Property Association of Aberdeen.. 92
Economic Building Societies..... 93
Factory Department (H.M.)..... 85
Fishing and Trawling Companies..... 94-97
Free Masons' Lodges..... 81
Friendly Societies..... 82
Home for Dogs and Cats 102
Home for Widowers' Children 102
Home of the Aged and Infirm..... 101
Marine Laboratory..... 102
Nat. Soc. for Prev. of Cruelty to Child'n 101
Naval and Military Establishments..... 78
Newspapers in Aberdeen..... 100
New Spalding Club 98
North-Eastern Agricultural Co-operative Society, Ltd..... 101
North-Eastern Ice Co..... 94
North of Scot. Can. Mortgage Co., Ltd.. 90
Northern Agricultural Co., Ltd..... 87
Northern Co-operative Co., Ltd..... 90
Northern Property Land & Invest.Soc.Ld. 92
Royal Northern Agricultural Society..... 89
Royal Northern Club..... 98
Royal Scottish Arboricultural Soc..... 89
Scottish Permissive Bill Assoc..... 102
Seabank Rescue Home..... 101
Seaton Brick and Tile Co. Ltd. 89
Trade Secretaries..... 84
University Club..... 98
Union Club of Aberdeen, Ltd..... 98
Victoria Lodging House..... 101
Whitehall Laundry Co..... 97

Postal Directory.

Approximate time occupied in post from London to places abroad..... 112-113
Bills of Exchange..... 119
Branch Post Offices..... 103
Delivery of Letters..... 113
Express Service..... 114
Mails, Foreign and Colonial: Arrivals and Despatches..... 109-111
Mails, Inland: Despatches..... 104-106
Money Orders..... 115-116
Pillar and Wall Letter Boxes (Collections from) 104
Post Office, Aberdeen, Hours of Business, etc... 103
Postal Telegraphs..... 117-118
Rates of Postage, Inland..... 107-108
Rates of Postage, Foreign and Colonial 110-111
Savings Bank..... 117
Surveyor's Department—Northern Dist. 103
Telegraph Engineer's Department 103
Telephones (Trunk Line)..... 118
Town Sub-Post Offices..... 104

Aberdeen Directory.

General Directory..... 120
Trades and Professions' Directory..... 456
Street Directory..... 552
Suburban List..... 690
Index to Advertisements 699
Advertisements..... 701

THE ABERDEEN

Property Investment . . . Building Society.

(ESTABLISHED 1851.)

Amount of Funds - over £120,000.

DIRECTORS—

President—Dean of Guild MURRAY of North Inveramsay, J.P.

Vice-President—WILLIAM MITCHELL, J.P., Merchant.

PETER BEVERIDGE, J.P., Manufacturer.
THOMAS FOTHERINGHAM, J P., Treasurer, etc., Gordon's College.
ALEX. GILL, Watchmaker and Jeweller.
STEPHEN HUNTER, Manager.
ALEX. LEDINGHAM, S.S.C. and C.A.
Baillie JAMES LORIMER, J.P., 162 Union Street.
A. SPENCE MACDONALD, Merchant.
ALEXANDER MARR, J.P. (Alex. Pirie & Sons, Limited).
JAMES A. ROSS, Harbour Treasurer.

SHARES AND DEPOSITS.

Shares.—The Shares amount to £25 each, and are payable by Subscriptions, which may be paid Monthly, Quarterly, or Half-yearly, at the rate of 2/-, 3/- or 4/- per Share per Month. As long as Interest is charged on Advances by the Society as at present, it is estimated that payment of Subscriptions at the above rates would mature shares in 14½, 10½ and 8½ years respectively. **Deposits.**—Sums of £10 and upwards are received *on deposit* for such periods and at such rates of Interest as may be arranged.

LOANS.

Loans are granted on Security of House Property at

3½ PER CENT.

repayable by means of Shares; and after crediting profit on the Shares, the rate of Interest is reduced to about

3¼ PER CENT.

Loans may also be paid off in whole or in part at any time but so long as the Interest is regularly paid, and the Security fairly maintained, Borrowers can depend upon Advances being left undisturbed.

JAMES MILNE, C.A., *Manager.*

Office: 160 UNION STREET, ABERDEEN.

FIRE. BURGLARY.

ACCIDENT. FIDELITY.

WORKMEN'S COMPENSATION.

IN WHICH IS INCORPORATED

The Scottish Employers' Liability and General Insurance Co., Limited.

SECURITY - £4,432,625.

FIRE POLICIES granted on almost every description of Property at moderate rates.

BURGLARY.—Rates from 1s. 6d. per cent.

PLATE GLASS.—Rates Moderate.

THIRD PARTY.—Drivers' Risks. Injuries to the Persons and Property of the General Public.

PERSONAL ACCIDENT and SICKNESS. Up-to-date Benefits. Policies cover all Illnesses. Double Benefits for Railway and Tramcar Accidents. Bonuses granted. 10 per cent. to Abstainers. Transfers of existing Policies without loss of Bonus.

FIDELITY GUARANTEE.—Bonds accepted by H.M. Government.

CAUTIONARY BONDS issued in connection with Executries, Curatories, etc. Bonds accepted by Court of Session.

EMPLOYERS' LIABILITY. Common Law (without restriction), Employers' Liability Act, 1880; including liability under the Workmen's Compensation Act, 1906.

ENGINE AND BOILER INSURANCE AND INSPECTION.

Prospectuses and full information on application to the North of Scotland Branch—**9 King Street, Aberdeen.**

J. S. PROCTOR,
Local Manager.

POST OFFICE
ABERDEEN DIRECTORY.

THE CITY OF ABERDEEN.

REPRESENTATIVES IN PARLIAMENT.

North Division, (10,452 Electors)—Duncan V. Pirie, Caskieben, Kinaldie.

MUNICIPAL WARDS IN NORTH DIVISION.

St. Clement's Ward
St. Andrew's Ward
Greyfriar's Ward
St. Machar Ward
Woodside Ward

South Division (13,131 Electors)—George B. Esslemont, 16 King's Gate.

MUNICIPAL WARDS IN SOUTH DIVISION.

St. Nicholas Ward
Rosemount Ward
Rubislaw Ward
Ferryhill Ward
Ruthrieston Ward

MUNICIPAL DIRECTORY.

MAGISTRATES AND TOWN COUNCIL.

LORD PROVOST—SIR ALEXANDER LYON.

BAILLIES.

Alexander Milne	Alexander Wilkie	William Todd
James Lorimer	Edward Hutcheon	John Coutts

OFFICE-BEARERS.

Dean of Guild—James Murray *City Treasurer*—William Meff, jun.
Master of Shoreworks.....Alexander Wilson (Ruthrieston)
Master of Kirk and Bridge Works.....John Newton
Master of Mortifications.....Thomas Gibb
Master of Guild Brethren's Hospital.....Alexander R. Duncan

ST. CLEMENT'S WARD.

COUNCILLORS.

Sir Alexander Lyon, 10 Queen's road
John Newton, 28 Wellington street
Henry J. Gray, 41½ Union street.

Boundary.

Commencing at a point in the centre of the navigation channel of the harbour, opposite the seaward extremity of the North Pier and of the South Breakwater, proceeding thence northward to the seaward extremity of the North Pier, thence westward along the north side of that pier to the seashore, thence northward along the seashore to a point opposite Cotton street, thence westward to Cotton street, thence along Cotton street, Miller street and Commerce street to Park street, thence along Justice street, Castle street and Union street to Market street, thence along Market street to the centre of the channel of the River Dee, thence eastward along the centre of the said channel, and the navigation channel of the Harbour to the point of commencement.

Electors : Females 291, males 1630.
Valuation : £124,382 13s. 5d.

ST. ANDREW'S WARD.

COUNCILLORS.

William L. Dunn, 41 St. Clair street
William Edwards, 490 King street
William A. Stewart, 9 Argyll place

Boundary.

Commencing on the seashore at a point opposite Cotton street, proceeding thence westward to Cotton street, thence along Cotton street and Commerce street to Park street, thence along Park street to Princes street, thence along Princes street and Mealmarket street to West North street, thence along West North street and Causewayend, to the boundary between the Parishes of St. Nicholas and Old Machar, thence northward and eastward along the said boundary to the seashore, and thence southward along the seashore to the point of commencement.

Electors : Females 427, males 2965.
Valuation : £51,648 8s. 2d.

GREYFRIARS WARD.

COUNCILLORS.

Alexander R. Duncan, 197 Westburn road
Thomas Gibb, 13 Mount street
James Leith, 75 Argyll place

Boundary.

Commencing in Union street opposite St. Nicholas street, proceeding thence northward along St. Nicholas street, George street, and North Broadford, to the boundary between the Parishes of St. Nicholas and Old Machar, thence eastward along the said boundary to Causewayend, thence southward along Causewayend, West North street, Mealmarket street, and Princes street to Park street, thence southward and westward along Park street, Justice street, Castle street and Union street, to the point of commencement.

Electors : Females 542, males 2163.
Valuation : £73,443 1s. 9d.

ST. MACHAR WARD.

COUNCILLORS.

William Todd, 466 King street
Nicholas Reilley, 7 Cattofield plnce
Edward Hutcheon, 392 King street

Boundary.

Commencing at the seashore at the boundary between the Parishes of St. Nicholas and Old Machar, proceeding thence westward along the said boundary to North Broadford, thence northward along North Broadford to Bedford road, thence eastward along Bedford road to the east side of the Great North of Scotland Railway, thence northward along the east side of that railway to Don street (Woodside), thence northward along Don street

to the centre of the channel of the River Don, thence eastward along the centre of the said channel to the seashore, thence southward along the seashore to the point of commencement.

Electors : Females 505, males 2388.
Valuation : £47,094 11s. 1d.

WOODSIDE WARD.

COUNCILLORS.

John Coutts, 325 Clifton road, Woodside
Alexander Wilkie, 615 Great Northern road, Woodside
John Adan, 53 Clifton road

Boundary.

Commencing in Powis terrace opposite Bedford road, proceeding thence eastward along Bedford road, to the east side of the Great North of Scotland Railway, thence northward along the east side of that railway to Don street (Woodside), thence along Don street to the centre of the channel of the River Don, thence westward along the centre of the said channel to the Scatterburn, thence southward along the boundary of the Parliamentary burgh to the Old Skene road, thence eastward along the last-mentioned road to Long Walk road, thence northward along Long Walk road, to Low Stocket road, thence eastward along Low Stocket road to the boundary of the present burgh, thence northward and eastward along the boundary of the present burgh to Tanfield road, thence south-eastward along Tanfield road and Powis terrace to the point of commencement.

Electors : Females 349, males 1512.
Valuation : £31,069 4s. 6d.

ST. NICHOLAS WARD.

COUNCILLORS.

John Wallace, Millbank House, Hardgate
W. Kendall-Burnett, 23 North Silver street
Alexander B. Young, 31 St. Andrew street

Boundary.

Commencing in Union street opposite St. Nicholas street, proceeding thence westward along Union street to Chapel street, thence along Chapel street to Skene street west, thence westward along Skene street west to Esslemont avenue, thence along Esslemont avenue to Leadside road, thence along Leadside road and Baker street to Gilcomston Steps, thence along the boundary between the Parishes of St. Nicholas and Old Machar to North Broadford, thence southward along North Broadford, George street and St. Nicholas street to the point of commencement.

Electors : Females 792, males 2304.
Valuation : £87,883 15s. 0d.

ROSEMOUNT WARD.

COUNCILLORS.

George Kemp, 13 Bridge street
James Lorimer, 55 King's gate
Charles G. Esson, 2 Market street

Boundary.

Commencing in North Broadford at the point where the boundary between the parishes of St. Nicholas and Old Machar crosses that street, proceeding thence westward and southward along the said boundary to Gilcomston steps, thence westward along Baker street and Leadside road to Esslemont avenue, thence northward along Esslemont avenue to Belvidere place, thence westward along Belvidere place to Argyll place, thence northward along Argyll place and the west boundary of the property of Westburn to the boundary of the present burgh, thence northward and eastward along the boundary of the present burgh to Tanfield road, thence southward along Tanfield road, Powis terrace, and North Broadford to the point of commencement.

Electors : Females 807, males 2697.
Valuation : £61,664 0s. 10d.

RUBISLAW WARD.

COUNCILLORS.

Alexander Wilson, 46 Rubislaw Den south
Alexander B. Robertson, 6 Moray place
Albert Westland, 22 Albyn place

Boundary.

Commencing in Holburn street opposite Union grove, proceeding thence westward along Union grove to Forest road south, thence westward in a line drawn in continuation of the centre line of Union grove to the west boundary of the lands of Rubislaw belonging or reputed to belong to the City of Aberdeen Land Association, thence northward along the west boundary of the said lands of Rubislaw to Queen's road, thence westward along Queen's road and the Skene road to the boundary of the Parliamentary burgh, thence northward and eastward along the boundary of the Parliamentary burgh to the Old Skene road, thence eastward along the last-mentioned road to Long Walk road, thence northward along Long Walk road to Low Stocket road, thence eastward along Low Stocket road to the boundary of the present burgh, thence northward and eastward along the boundary of the present burgh to the west boundary of the property of Westburn, thence southward along the said boundary of the property of Westburn to Argyll place, thence southward along Argyll place and eastward along Belvidere place to Esslemont avenue, thence southward along Esslemont avenue to Skene street west, thence along Skene street west to Chapel street, and thence along Chapel street, Union street, and Holburn street to the point of commencement.

Electors: Females 1420, males 3147.
Valuation: £128,901 6s. 8d.

FERRYHILL WARD.

COUNCILLORS.

James Barron, 46 Carden place
Alexander Latto, 52 Bon-Accord street
William Allan, 36 Fonthill road

Boundary.

Commencing in Union street opposite Holburn street, proceeding thence eastward along Union street to Market street, thence along Market street to the centre of the channel of the River Dee, thence southward and westward along the centre of the said channel, to a point opposite the road leading along the east boundary of Allenvale Cemetery, thence northward along the last-mentioned road, and Whinhill road to Bloomfield road, thence westward along Bloomfield road to Holburn street and thence northward along Holburn street to the point of commencement.

Electors: Females 813, males 2545.
Valuation: £161,222 16s. 9d.

RUTHRIESTON WARD.

COUNCILLORS.

James Taggart, 382 Great Western road
Alexander Milne, Gresham Cottage, 313 Hardgate
Alexander Wilson, 412 Great Western road

Boundary.

Commencing in Holburn street opposite Union grove, proceeding thence westward along Union grove to Forest road south, thence westward in a line drawn in continuation of the centre line of Union grove to the west boundary of the lands of Rubislaw belonging or reputed to belong to the City of Aberdeen Land Association, thence northward along the west boundary of the said lands of Rubislaw to Queen's road, thence westward along Queen's road, and the Skene road to the boundary of the Parliamentary burgh, thence southward, eastward, and northward, along the boundary of the Parliamentary burgh to a point in the centre of the channel of the River Dee opposite the road leading along the east boundary of Allenvale Cemetery, thence northward along the last-mentioned road and Whinhill road

to Bloomfield road, thence westward along Bloomfield road to Holburn street, and thence northward along Holburn street to the point of commencement.

Electors : Females 867, males 2785.
Valuation : £71,117 18s. 2d.

TORRY WARD.

COUNCILLORS.

William Meff, jun., 40 Fonthill road
George Allan, 11 Roslin terrace
Robert Christie, Mary Villa, Balnagask road

Boundary.

Commencing at a point in the centre of the navigation channel of the harbour opposite the seaward extremity of the North Pier and of the South Breakwater, proceeding thence south-westward along the centre line of the said navigation channel and of the channel of the River Dee to the boundary of the city, thence eastward, northward, and westward along the boundary of the city to the point of commencement.

Electors: Females 161, males 1951.
Valuation : £35,282 8s. 2d.

DEAN OF GUILD : James Murray, 17 Balmoral place

Population (1901) : 153,497.
Estimated Population to the middle of 1908 : 178,210.
Area of Municipal Burgh : 6748 acres.
Area of Parliamentary Burgh : 6288 acres.
Valuation of the Burgh of Aberdeen, including Railways, Waterworks and Tramways (1907-08): £913,134 4s. 6d.

Town Council (Municipal Department).

Town Clerk.....William Gordon, LL.D., advocate
Depute Town Clerk.....James W. Davidson, advocate
Assistants.....Geo. Strachan, Geo. Thomson, James G. Mearns, James Munro, and W. A. S. Macdonald
City Chamberlain.....Alex. M. Munro
Chief Assistant and Cashier.....W. B. Brown
Assistants.....R. W. Mackie, Robert G. Duthie, Ellis D. Jones and A. L. Gauld
Superintendent of Works.....John Rust, architect
Burgh Assessor of Property.....W. S. Kitton
Auditors of Town's Accounts.....Harvey Hall, C.A.
Superintendent of Fish Market.....John A. Moir.
Superintendent of Bathing Station.....Alexander Milne
Town Sergeants.....Charles Ross, William Hay and James Leonard
Town-House Keeper.....Arthur McAllan

Guildry, and Dean of Guild Court.

Dean of Guild—JAMES MURRAY.

ASSESSORS.

Alexander Forbes	William Pyper	D. B. D. Stewart
Daniel Mearns	George F. Shirras	G. M. Thomson

Clerk—William Gordon, LL.D., advocate.

Police Court.

Judge—The Sitting Magistrate.
Procurator-Fiscal—Robert Lamb. *Clerk*—Town Clerk.

Burgh or Baillie Court.

The Lord Provost—Sir ALEXANDER LYON.

BAILLIES.

Alexander Milne	Alexander Wilkie	William Todd
James Lorimer	Edward Hutcheon	John Coutts

Clerk—Town Clerk. *Procurator-Fiscal*—Robert Lamb.
Officer of Court—William Hay, Town Sergeant.

Town Council (Police Department).

OFFICIALS.

Clerk—The Town Clerk. *Depute Clerk*—Town Clerk Depute. *Assistants*—James Yates, Richard A. Paton, Frederick Douglas, and George Milne.
Treasurer and Collector—Alex. M. Munro.
Chief Clerk and Cashier—Robert Williams. *Teller*—John J. Macaldowie.
Clerks—Wm. M. Hall, Charles Johnston, D. F. H. Crombie, William Gordon, Jr., and Edward Paterson.
Auditor of Accounts—George McBain, C.A.
Surveyor—William Dyack, M.I.C.E. *Assistant*—John Gordon, A.M.I.C.E.
Surveyor's Chief Clerk—James D. Ledingham.
Inspector of Lighting—Lewis Anderson. *Fire Master*—William Inkster.
Superintendent of Cleansing—Alexander Findlay.
Chief Constable—William Anderson.
Superintendents of Police—Thomas Strachan and Charles Goodall.
Police Surgeon and Medical Officer of Health—Dr. Matthew Hay.
Sanitary Inspector—Kenneth Cameron.
Inspector of Hackney Carriages—George Forbes.
Inspector of Motor Cars, etc.—George Wilson.
Inspector of Explosives—Archibald Simpson.
Inspector of Gas Meters and Weights and Measures—Andrew Whyte.
Public Analyst—Thomas Jamieson, F.I.C., F.C.S.
Superintendent of Corporation Lodging House—Charles Baster.

The Watching force consists of (besides the Chief Constable and three Superintendents) 7 Inspectors, 9 Detectives, 13 Sergeants, 152 Constables, and 2 Female Turnkeys.

Central Police Office—Lodge Walk. *Sub-offices*—Harbour, Fonthill Road, Torry, Old Aberdeen, Leadside Road, Causewayend, Woodside, Queen's Cross and Rubislaw.

ASSESSMENTS, 1906-1907.

City Rate on Owners, 11$\frac{15}{16}$d. per £1. City Rate on Occupiers, 2s. 2$\frac{9}{16}$d. per £1. Domestic Water Rate on Occupiers, 6d. per £1. Aberdeen District Asylum Rate on Owners and Occupiers, each 1$\frac{17}{40}$d. per £1. Water charges on Warehouses, Manufactories, Stables, &c., per scale of charges.

Town Council (Gas and Electricity Department).

Gas Treasurer—A. M. MUNRO.
Gas Engineer—Samuel Milne.
Electrical Engineer—J. A. Bell.
Chief Clerk and Cashier—Alex. Brown. *Teller*—James Pigge.
Clerks—J. Tough, Hugh Munro, Robert Mitchell, Frank Baxter, John A. Cruickshank, John Forbes, Robert Stewart, A. L. E. Merson, and Alexr. Forbes.
Messenger—Alex. Milne.

Town Council (Tramway Department).

Tramway Treasurer—The City Chamberlain.
General Manager—R. Stuart Pilcher.
Chief Clerk and Cashier—Samuel Gordon.

The County of the City of Aberdeen.

Lord-Lieutenant—Sir Alexander Lyon, 10 Queen's road.

DEPUTY LIEUTENANTS.

Aberdeen, the Earl of, K.T., Lord-Lieutenant of the County of Aberdeen.
Baird, Sir Alexander, Bart., Lord-Lieutenant of the County of Kincardine.
Bryce, the Right Hon. James.
Clark, Sir John Forbes, Bart., Vice-Lieutenant of the County of Abdn.
Crombie, Theodore, of Grandholm.
Gordon, Alex. M., Chairman of the County Council.
Henderson, Robert, ex-Baillie of the City of Aberdeen.
Huntly, the Marquis of.
Innes, Colonel Thomas, C.V.O., of Learney.
Lyon, Sir Alexander, merchant.
Mearns, Daniel, ex-Lord Provost of the City of Aberdeen.
Meff, William, junr., shipowner, Aberdeen.
Murray, Jas., M.P., Glenburnie Park.
Ogilvie, Thomas, Kepplestone.
Ogston, Alexander M., of Ardoe.
Pirie, Duncan Vernon, M.P.
Stewart, Sir David, Knight, ex-Lord Provost of the City of Aberdeen.
Taggart, James, granite merchant, Aberdeen.

Clerk—Wm. Gordon, LL.D., Town House.

JUSTICES OF THE PEACE.

Abernethy, David W., ironfounder
Adam, Thomas, of Denmore
Adam, William D., bank agent
Aitken, Alex., painter
Allan, George, advocate
Allan, George, merchant
Allan, Wm., fishcurer
Allardyce, Col. Jas., 3 Queen's ter.
Anderson, William, secretary
Bain, Jas., 336 Holburn street
Barclay, George W. W., manager
Barron, James, civil engineer
Beveridge, Dr. A. T. Gordon
Beveridge, Peter, merchant
Bisset, George, blacksmith
Bisset, William, merchant
Black, John, merchant
Boddie, Wm., stone merchant
Brown, George, draper
Brown, John, 10 Marine ter.
Bruce, Arthur C., architect
Burnett, W. Kendall, advocate
Carmichael, George, bank agent
Catto, James, wine merchant
Christie, Andrew, fishcurer
Christie, Dr. William
Cook, Charles, Carden House
Cook, George M., shipowner
Cook, Robert S. engineer
Cooper, Wm., late builder, Woodside
Copland, Alexander, retired manager
Coutts, John, 325 Clifton road
Coutts, William, manufacturer
Craig, Andrew, retired merchant
Croll, John, retired baker
Crombie, Theodore, manufacturer
Davidson, David, manufacturer
Davidson, George, merchant
Davidson, Jas., 54 King's gate
Dey, Peter, fishcurer
Dey, William, LL.D.
Diack, Peter, secretary
Duff, J. Murray, merchant
Duncan, John, salesman
Dunn, William L., photographer
Duthie, G. F., Don ter., Woodside
Edmond, Dr. G. M.
Edward, Alexander, bank agent
Edwards, William, granite merchant
Ellis, John, coal merchant
England, George, merchant
Esslemont, George B., M.P.
Esslemont, James, merchant
Falconer, Wm., draper
Farquhar, George, slater
Farquharson, John, 37 Westburn rd.
Farquharson, Peter, house proprietor
Fleming, Frank, merchant
Fleming, John, LL.D., timber mcht.
Forbes, Alex., retired warehouseman
Fotheringham, T., treasurer
Fowler, Dr. James E.
Fraser, Dr. Angus
Gauld, Edgar, builder
Giles, William, chemist
Glass, A. P., spirit dealer

Glegg, James C., merchant
Good, Wm. C., manufacturer
Gordon, James, merchant
Gordon, Dr. John
Gordon, Wm., LL.D., town clerk
Graham, John, Inchgarth, Cults
Graham, William, joint cashier
Grant, John L., merchant
Grant, Robert, manager
Gray, Henry, merchant
Hadden, Gavin, manufacturer
Hall, Robert, chemist
Hector, Thomas, clerk, Aberdeen School Board
Henderson, A. Duff, shipowner
Henderson, James, bank agent
Henderson, John, bank manager
Henderson, John M., engineer
Henderson, Robert, warehouseman
Holmes, William, retired shipmaster
Hunter, James, shipbuilder
Hutcheon, Edward, granite merchant
Hutcheon, James, bank manager
Hutcheson, George, grain merchant
Inglis, John, merchant
Innes, Colonel Thos, 25 Belmont st.
Innes, Rev. W. D., 208 Victoria rd.
Ironside, William D., civil engineer
Irvin, John H., shipowner
Jackson, Wm., engineer
Jaffray, Thomas, actuary, Ingleside, Rubislaw Den south
Jameson, W. G., manager
Jenkins, George G., civil engineer
Johnston, Alexander, merchant
Johnston, Wm., Inverurie
Keith, J. B., bank agent
Kemp, George, accountant
Kyd, Thomas, manager
Kynoch, George K., 20 Hamilton pl.
Laing, James, consulting engineer
Latto, Alexander, painter
Lawie, James E., shipowner
Leith, John, merchant
Leith, John, warehouseman
Leslie, Wm., shipowner
Lillie, Thomas, bank agent
Lindsay, Charles A., grain merchant
Lister, Dr. Arthur H.
Littlejohn, David, LL.D., advocate
Livingstone, Wm., printer
Lorimer, James, bootmaker
Lumsden, John, merchant
Lunan, Robert, banker
Lyon, Sir Alexander, Lord Provost
Maitland, Adam, merchant
Marr, Alexander, manager
Massie, J. F. McPhail, secretary
Mearns, Daniel, shipbroker
Meff, Wm., junr., fish salesman
Middleton, Alex., cattle salesman
Middleton, W. J., bookbinder
Milne, Alex., secretary
Milne, George, yr., of Kinaldie
Milne, James, of Kinaldie
Milne, John, auctioneer
Mitchell, G. Bennet, architect
Mitchell, William, merchant
Moffatt, W., London
Moir, William, merchant
Morrice, Alexander D., bank agent
Mortimer, John, merchant
Munro, Andrew, bootmaker
Murison, Wm., county clerk
Murray, Alexander, bookseller
Murray, George, merchant
Murray, James, of North Inveramsay
Murray, Jas., M.P., Glenburnie Park
Murray, Robert, bank agent
McBain, George, Seafield Villa
McHardy, David, ironmonger
McRobb, John, superintendent
Macbeth, James music seller
Macdonald, W. Y., joint cashier
Machray, Alexander, 2 King's gate
Macintosh, Wm., merchant
Mackenzie, Archibald, coal merchant
Mackie, Alexander, teacher
Macquibban, Dr. C. M., 248 Union st.
Neilson, Andrew, timber merchant
Newton, John, shipowner
Nicolson, Arthur B., 1 Queen's ter.
Ogilvie, Dr. Joseph, LL.D., rector
Ogilvie, Thomas, manufacturer
Ogilvie, Dr. Thomas W., M.B., C.M.
Ogston, Prof. A., 252 Union street
Ogston, Alexander M., manufacturer
Ogston, James, manufacturer
Paterson, James, commission agent
Porter, Wm., manufacturer
Pyper, Wm., manufacturer
Rae, John, retired bank agent
Reid, George, merchant
Reid, Walter A., C.A.
Robb, Dr. John
Robbie, Wm., accountant
Robertson, Alexander B., plumber
Robertson, Alexander W., late librarian
Robertson, Murdo, bootmaker
Sangster, Wm., merchant
Scott, Wm., late bank agent
Shepherd, G. J., wholesale druggist
Shepherd, William wine merchant
Simpson, Robert, granite merchant
Sinclair, David, of Altens
Sinclair, George, 619 King street
Skene, Alexr., Avondow, Milltimber
Skinner, John, boat builder
Skirving, William, manager
Smith, Alexander J., merchant
Smith, David, stockbroker
Smith, James A., builder
Spence, James, bank agent,
Stewart, Charles, rector
Stewart, Sir David, LL.D., of Banchory-Devenick
Stewart, D. B. Douglas, Drumduan, Banchory-Devenick
Stewart, Wm. A., granite merchant
Stott, Andrew, hotel manager
Stuart, John S., retired accountant

Taggart, James, granite merchant
Tennant, Joseph, retired merchant
Thomson, George,
Thomson, William, 1 Forest road
Thomson, William, manufacturer
Todd, Gavin T., manufacturer
Todd, William, manufacturer
Tulloch, A. J., trawl owner
Tulloch, James, merchant
Walker, Dr. Alexander
Walker, George, 2 Union ter.
Walker, George, 52 Victoria st.
Walker, George J., land surveyor
Walker, James, Richmondhill House
Wallace, John, merchant
Watson, W. D., manufacturer
Watt, Dr. George
Watt, George, architect
Watt, Robert, bank agent
Webster, John, East Bank, Fonthill rd.
Westland, Dr. Albert
Whyte, John, painter
Wilkie, Alexr., photographer
Will, Dr. J. C. Ogilvie
Williamson, Dr. George
Wilson, Alexander, granite merchant
Wilson, Alex. H., shipbuilder
Wilson, Robert G., architect
Wisely, William, carting contractor
Wishart, Robert W., upholsterer
Wood, Alfred J., bank agent
Young, Alexander, retired plumber

Ex Officiis—The Sheriff and Sheriffs substitute of Aberdeen and Kincardine, the Lord Provost and the Senior Baillie, the Procurator Fiscal of the Sheriff Court, and the Chairman of City Parish Council.

Alfred Wm. Edwards, solicitor, 29 Union st., *Clerk of the Peace.*

Justice of Peace Small Debt Court for County of City.

Justice of Peace Small Debt Courts, for the recovery of sums of £5 and under, are held every alternate Saturday throughout the year.

Judges, any two Justices of the Peace.

Clerk—Alfred Wm. Edwards, solicitor, 29 Union street;

Depute Clerk—William Mackay, Court House Buildings;

who issue summonses, etc., to be brought in this Court, and from whom the necessary forms may be obtained on application.

Public Library.

COMMITTEE.

Lord Provost Sir Alexander Lyon
Baillie Lorimer
Councillor Adan
,, Dunn
,, Esson
,, Gray
,, Kendall Burnett
,, Leith
,, Newton
,, Westland
Alfred Beaumont
George F. Duthie
George Garden
George Gerrie
Thomas Jaffrey
Thomas Kyd
William Sangster
Donald Sinclair
George Walker
Wm. D. Watson

Reading-Room open 9 A.M. to 10 P.M. Lending Department open 9.30 A.M. to 8 P.M. Reference Department open 10 A.M. to 10 P.M.

Librarian and Clerk—G. M. Fraser.

Sub-Librarian—J. B. Thomson. *Assistant Librarian, Reference Department*—Miss E. Valentine. *Keeper of Reading Room*—George Sutherland. *Janitor*—Alexander Smith.

Branch Reading-Rooms.

(*With Delivery Stations for books in connection therewith.*)

Ruthrieston and Ferryhill Branch—Fonthill road.
Torry Branch—Victoria road.
Castle Street Branch—Castle street.
The above Branches open from 9 A.M. to 10 P.M.

Old Aberdeen Branch—Town House.
Open—9 A.M. to 1 P.M. and 4 P.M. to 10 P.M.

Incorporated Trades.

Patron—Rev. Professor Cowan, D.D.

Convener—A. B. Hutchison. *Master of Trades' Hospital*—James Ducat.

TRADES.	DEACONS.	BOXMASTERS.
Hammermen	George Bisset	A. G. Groundwate
Bakers	Alex. Carle	W. M. McPherson
Wrights and Coopers	Alex. Brown	Alex. Fullerton
Tailors	R. W. Wishart	J. S. Taylor
Shoemakers	Lewis Morrison	Alex. Mearns
Weavers	David M. Kilgour	Wm. Falconer
Fleshers	William Arthur	John Williamson, jun.

Factor of Trades Widows' Fund—Peter Beveridge.
Factor of the Widows' Supplementary Fund—J. B. Cairns.
Convener of Trinity Cemetery Committee—R. Beveridge, jun.
Clerks and Assessors—A. Ledingham, solicitor, and G. W. S. Walker, solicitor.
Convener's Officer—William Clyne. *Housekeeper*—Miss Pirie.

Incorporated Trades, Old Aberdeen.

Patron—Rev. John Calder, D.D.

Convener—D. McHardy of Cranford. *Master of Hospital*—Wm. S. Rae.

TRADES.	DEACONS.	BOXMASTERS.
Hammermen	David McHardy	David McHardy
Wrights and Coopers	Robert Clark	Wm. Beattie
Tailors	Alex. Maver	A. M. Edmond
Bakers and Brewers	Alex. Stables	Alex. Stables
Fleshers and Fishers	James Smith, jr	W. S. Rae

Clerk—George S. Esson, solicitor, 35A Union street.

Registration of Births, Marriages, and Deaths.

17 and 18 Victoria, cap. 80, and relative Statutes.

(By referring to the number opposite each street in the Street Section of the Directory, you may ascertain in which Registrar's District it is situated.)

OFFICE—41½ Union street, for District of St. Nicholas. (No. 1)
JAMES PRATT, Registrar.

OFFICE—17 Union terrace, for the District of St. Machar. (No. 2)
JAMES MESTON, Registrar.

OFFICE—672 Great Northern road, for District of Woodside. (No. 3)
A. M. HENDRY, Registrar.
(Hours 10 to 12 NOON, and 6 to 8 P.M.; Sat. 10 to 12 only.)

OFFICE—Town House, Old Aberdeen, for the District of Old Aberdeen. (No. 4) WILLIAM MCWILLIE, Registrar.

OFFICE—Baxter street, Torry, for District of Nigg. (No. 5)
ANDREW D. BARNETT, Registrar.

Hours, from 10 A.M. to 3 P.M., and 6 to 8 P.M.; shut on Saturdays after 1 P.M.

Births, Marriages, and Deaths will be registered without any fee or penalty, if intimated within the following periods, viz.:—

Births	21 days.
Marriages	3 ,,
Deaths	8 ,,

In Registering Births it is necessary to state the date and place of the parents' Marriage.

All Children must be Vaccinated within Six months after birth, by a duly qualified Medical Practitioner, whose Certificate must be returned to the Registrar within three days after the operation; or, if conscientious objec-

tion taken, a Declaration signed under the Vaccination Act of 1907, and duly returned to the Registrar.

Under the Friendly Societies Act, 1875, and Relative Statutes, no money can be paid by any Friendly Society or Industrial Assurance Company on the death of any person, except on production of the Registrar's Certificate of the Death. Fee for Certificate, 1s., or when application filled up by Registrar 1s. 3d.

Under the Marriage Notice (Scotland) Act, 1878, notice of intention to marry is now received by Registrars from persons residing in any part of their Districts—the fee being 2s. 6d. in each case.

Aberdeen City Parish Council.

COUNCILLORS.

Chairman—Alfred A. Prosser, J.P.

St. Clement's Ward.
Alfred A. Prosser, 103 Hamilton place
George Reid, 52 St. Swithin street
John Scott, 21 Frederick street

St. Andrew's Ward.
Alex. Bowman, 2 Roslin ter.
James Foote, 15 Summerfield terrace.
William Porter, 7 Louisville avenue.

Greyfriars Ward.
William M'Intyre, 10 Innes street
David Milne, 191 Gallowgate
William Proctor, 56 Castle street

St. Machar Ward.
James Bisset, Jun., 43 Elmbank terrace
Hugh Hodge, 17 Orchard street.
George Wilson, 13 Elmbank terrace

Woodside Ward.
William Henry Clark, 323 Clifton rd.
John M'Gregor, 4 Burnett place

St. Nicholas Ward.
Benjamin Main, 10 Leslie road
David Milne, 1 Rosemount House
Charles W. Mitchell, 79 Chapel st.

Rosemount Ward.
John K. Pirrie, 34 Esslemont avenue.
James R. Rust, 9 Mount street
Alexander Stephen, 65 Westburn road.

Rubislaw Ward.
George Bowman, 103 Beaconsfield pl.
Marianus Lunan, 179 Forest avenue.
John Macmahon, 33 Forest road

Ferryhill Ward.
William Giles, 117 Crown street
George Moir, 37 Murray terrace
Geo. Sutherland, Tiakoo, Milltimber

Ruthrieston Ward.
Robert Farquhar, 295 Broomhill road.
John Milne, 376 Holburn street
Alexander Sharp, 45 Gray street.

Torry Ward.
David R. M. Cooper, 50 Baxter street
John T. Low, 21 Glenbervie road.

At Meetings of the Council Eight a Quorum.

Monthly Meetings of the Council are held on the second Tuesday of each month at 7.35 P.M.

Clerk and Inspector—C. B. Williams. *Depute Inspector*—George Allan.

Superintendent of Orphans and Boarded-out Lunatics—Alexander Morgan.

Out-door Inspectors—William Noble, John Macfarlane, Adam Smith.

Cashier and Collector of Assessments—David Stuart.

Book-keeper—George W. Reid. *Clerk*—Alex. Munro.

Medical Officers—Drs. Rennet, Fowler, Kelly, Philip and Watt.

Sheriff Officer—A. D. Duncan. *Janitor*—Alexander Caie.

Office of the Parish Council - - 20 Union Terrace.

ABERDEEN POORHOUSE, Old Mill, by Aberdeen.

Governor—Wm. G. Johnstone. *Matron*—Miss Annie Campbell.

Visiting Medical Officer—Dr. Dalgarno. *Chaplain*—Rev. A. R. Mackay.

Resident Medical Officer—Dr. Lisette A. M. Wilson.

Aberdeen City District Lunacy Board.

Office—20 Union terrace. *Clerk*—C. B. Williams.

ASYLUM, KINGSEAT, NEWMACHAR.

Medical Supt.—Hugh de Maine Alexander, M.D.

Aberdeen Distress Committee.

(The Unemployed Workmen Act, 1905.)

APPOINTED BY TOWN COUNCIL.

Lord Provost Sir Alexander Lyon
Baillie Wilkie
Councillor Barron
,, Coutts
,, Adan
,, G. Allan
, Kemp
Councillor Dunn
,, Newton
,, Reilley
,, Stewart
,, Taggart
,, Esson

APPOINTED BY PARISH COUNCIL.

John T. Low
Wm. McIntyre
William Giles
David Milne
John Milne
Wm. Porter
Alfred A. Prosser
John Scott
Alex. Sharp
Alex. Stephen

CO-OPTED MEMBERS.

Henry H. Duncan, 90 Stanley street
George Garden, 15 Pitstruan pl.
John Mitchell, 127 Crown street
Alex. Catto, 36 Erskine st.
Mrs. Murray, 626 King street
Mrs. Black, 65 Forest avenue

Chairman—Baillie Wilkie.

Superintendent of Labour Exchange—Thomas Scrimgeour.

Treasurer and Clerk—Wm. Turner. *Auditor*—George McBain, C.A.

Office—1 Adelphi.

H.M. Prison, Aberdeen.

Governor—James Grant.

Chaplain and Teacher—Rev. C. C. Macdonald, D.D.

Physician—Dr. J. C. O. Will, M.D.

1*st Class Warder in Charge*—Miss Roxburgh.

Clerk to Visiting Committee—J. C. Bennett, Advocate, 214 Union street.

Roman Catholic Visiting Clergyman—Rev. Andrew Grant.

VISITING COMMITTEE.

Alexander M. Gordon (Chairman).

City of Aberdeen—Baillie Milne and Baillie Lorimer. *Aberdeenshire*—Alexander M. Gordon of Newton and Alexander Skene of Avondow, Milltimber. *Kincardineshire*—William Forrest, Abbotswell, Kincorth, Nigg. *Peterhead*—Baillie William L. Birnie. *Morayshire* — George Muirhead, Fochabers. *Banffshire*—Colonel Morison of Montblairy, Turriff. *Elgin*—Baillie William Birnie. *Burgh of Banff*—Baillie James Grant, Banff. *Wick*—Councillor John Miller, Wick. *Caithnessshire*—Sinclair Laird, Farmer, Hempriggs, Wick.

Note—The parties appointed hold office till the Annual Meeting on second Monday in month of January, 1909.

Council of the County of Aberdeen.

Convener—Alexander Morison Gordon, of Newton.

Vice-Convener—John Hutcheon of Gask.

County Clerk and Treasurer—William Murison, County Buildings, Aberdeen.

Chief Constable—Major Duncan F. Gordon, County Police Office, Aberdeen.

Veterinary Inspector under the Diseases of Animals Acts, 1894 to 1903—James Thomson, M.R.C.V.S., Aberdeen.

County Medical Officer—Dr. James P. Watt, County Buildings, Aberdeen.

Clerk and Treasurer to County Committee on Secondary Education—William Murison, County Buildings.

Official Agricultural Analyst and Analyst under the Sale of Food and Drugs Acts—James Hendrick, B.Sc., Lecturer on Agricultural Chemistry, Marischal College.

Commissioners of Supply of the County of Aberdeen.

Convener—Colonel Thomas Innes, C.V.O., of Learney.

Clerk of Supply—William Murison, County Buildings, Aberdeen.

Aberdeen County and Municipal Buildings Commissioners.

Clerk—J. F. Lumsden, advocate, 15 Dee street, Aberdeen.

Aberdeen County District Board of Lunacy.

Clerk—J. F. Lumsden, advocate, 15 Dee street, Aberdeen.

PUBLIC REVENUE DIRECTORY.

H.M. Customs, 35 Regent Quay.

District Collector, Head Receiver of Wreck, Registrar of Shipping, etc.- Jno. J. Boag.

Clerks—1st Class—M. Kenny. 2nd Class, Upper Section—P. D. Angus; Lower Section—D. Scott.

Surveyor.—E. Petfield.

Examining Officers—1st Class—P. Stewart.

2nd Class—J. Cumming, J. Sexton, A. J. Rothwell, A. Diack, A. Cardno T. Gleeson, J. Mackintosh, R. Dunn.

Preventive Officers—R. Jolly, A. G. Melvin, E. Robinson

Assistants—W. A. Gauld, G. O. Robertson.

Preventive Men—C. E. Parrott, T. J. Robinson, J. E. Omand, A. H. S. Stuart, B. H. Brown, F. W. Read, D. Sinclair, T. K. Campbell.

Customs Housekeeper and Messenger—Patrick Milne.

SUB-PORTS, ETC., IN ABERDEEN DISTRICT.

Peterhead, Superintendent—J. W. Slater.

Fraserburgh, Superintendent—R. Burns.

Banff (Head Station, Macduff), Superintendent—W. J. Ferrins.

Buckie, Officer in Charge—C. L. Barrett.

Newburgh, Officer in Charge—J. S. Tritton.

Inland Revenue.

OFFICE ..... 27 KING STREET.

COLLECTOR OF INLAND REVENUE (EXCISE, STAMPS, AND TAXES).

Collector—Francis Mulligan. *Principal Clerk*—1st Class—T. P. Macdonald. *Principal Clerk*—2nd Class—James MacMurray, and *Clerks*—J. Clark, J. D. Shaw and G. W. C. Davidson.

Assistants—Hugh J. Grubb, P. J. D. Way, R. J. Graham, W. D. Stuart, T. R. Nash, D. B. McGibbon, J. A. Crooks, Edwin Ferguson, A. B. Osborne, E. W. Witheridge.

ABERDEEN DISTRICT SUPERVISOR—Jos. Oxford. *Officers*—C. McKinty, J. P. Rice, R. Sullivan, W. Anderson and W. S. Taylor.

HUNTLY DISTRICT SUPERVISOR—Frank Gore. *Officers*—C. E. Ablitt, A. Smith, J. W. K. Leiper, L. J. Jones and W. T. Ellis.

PETERHEAD DISTRICT SUPERVISOR—Fred G. Long. *Officers*—E. Bucklow, Wm. Lamb, J. Haines, G. S. Inkster and J. W. Geilinger.

BALLATER DISTRICT SUPERVISOR—W. H. Webster. *Officers*—G. Mitchell, W. J. Thomson, Robt. Williams and L. D. Robertson.

KIRKWALL DISTRICT SUPERVISOR—T. S. Hendry. *Officers*—J. P. Thorpe, E. A. Fearnley, G. A. Davis, H. J. Chapman and W. E. Barry.

LERWICK DISTRICT SUPERVISOR.—W. J. M'Leish. *Officers*—T. M. Reid, S. St. Q. Apps.

PORTSOY DISTRICT SUPERVISOR—B. Tighe. *Officers*—J. Brown, J. Simpson, J. J. Walsh, D. MacMillan, A. McDonald and J. Littlewood.

SURVEYORS OF INCOME TAX AND INHABITED HOUSE DUTY.

Aberdeen City and County of Kincardine—W. S. Kitton, W. Diston, Assistant Surveyor.
Clerks—J. Barnet, J. Reid, D. H. Campbell and C. Wilson.
Aberdeen County—F. W. Langston. *Clerks*—F. M'Crae and H. G. Stuart.

Valuation of Lands and Heritages,

AND

Registration of Voters.

W. S. Kitton, Assessor for the Burghs of Aberdeen and Inverbervie, and County of Kincardine.
F. W. Langston, Assessor for the County of Aberdeen, and Burghs of Inverurie, Kintore, and Peterhead.
Office open from 10 to 3; Saturdays, 10 to 12.

LEGAL DIRECTORY.

Circuit Court of Justiciary.

The High Court of Justiciary meets in Aberdeen when there are cases to try there.

Sheriff Court of Aberdeen, Kincardine, and Banff.

ABERDEEN.

Sheriff—Donald Crawford, K.C.

Sheriff's-Substitute—John Henderson Begg, and Andrew John Young, advocates; and in their absence, Douglass Duncan and James

Duguid, advocates in Aberdeen, Henry Peterkin, solicitor in Aberdeen, James Mercer Irvine, advocate, professor of law in the University of Aberdeen, and James Murray, J.P., Aberdeen.

Sheriff-Clerk of Aberdeenshire—David Littlejohn, LL.D.

Ordinary Civil and Criminal Department, Clerk-Depute—James Conner.

Executry and Wills Department, Clerk-Depute—George Bennet Michie.

Clerk-Depute at Peterhead—Thomas Mackie.

Procurator-Fiscal of Aberdeenshire—Charles Wilson, W.S.

Depute-Fiscal—Thomas MacLennan.

Auditor—T. R. Gillies.

Court-House Keeper—Alex. Tocher.

Bar Officers—John Shand and Alex. Tocher.

Court Days, Ordinary Roll at Aberdeen—Wednesday and Friday.

Small Debt Roll—Thursday.

Court Day at Peterhead—Friday, except last Friday of month.

Court Day at Stonehaven—Wednesday.

Sheriff Small Debt and Circuit Court.

The Ordinary Small Debt Court at Aberdeen is held on Thursday, at 10 o'clock A.M., weekly, during Sessions of the Court, and once or twice during vacation. The Circuit Small Debt Courts are held at Huntly once every three months, and at Fraserburgh on the last Friday of every month in Session and in September.

W. W. Lumsden, Huntly | H. G. Anderson, Fraserburgh

are the persons who respectively issue summonses, &c., to be brought in these Courts, and the Sheriff-Clerk or one of his Deputes officiates in these Courts.

Justice of Peace Court.

The Statutory Quarter Sessions are held, when there is business, on the first Tuesdays of the months of March, May, August, and last Tuesday of October. Special Sessions are occasionally held when necessary.

Clerk—James Conner.

Procurator-Fiscal—Thomas MacLennan, writer.

Deputes—Robert Cumming, advocate, Aberdeen, and James Gordon, solicitor, Peterhead.

J.P. Officers—Wm. S. Burnett, 9A Correction wynd, David R. Hendry, 5 Bath street, Wm. Sellar, 28 Marischal street.

Holidays—New Year's Day, Good Friday, the Aberdeen Annual Holidays, the First Monday in August, and Christmas Day are kept as Holidays at the Sheriff-Clerk's and the Justice of Peace Clerk's Offices.

Licensing Courts.

District Licensing Courts are held in the several districts of the county on the third Tuesday of April, and the last Tuesday of October in each year.

Clerk—James Conner.

DISTRICT AND DEPUTE CLERKS.

Aberdeen and Deeside ... J. Conner	Deer.....Thomas Mackie, Peterhead
Alford.....Francis Stephen	Garioch..John Low, Inverurie
Ellon ....Alexander J. Raeburn	Huntly...J. R. McMath
	Turriff ...George Lyall

Messenger-at-Arms—David R. Hendry, Aberdeen

Sheriff-Officers.

William Sellar, Aberdeen
David R. Hendry, ,,
John Baillie, Fraserburgh
Alex. Scott, Huntly
J. R. Trail Hill, Peterhead
George Keith, Turriff

Society of Advocates.

Incorporated by Royal Charters—1774, 1799, and 1862.

President—James Ross. *Treasurer*—F. T. Garden.

1841
James Collie

1844
George Allan

1853
William Paul

1855
Peter Duguid
Thomas M'Kenzie, M.A.

1856
William Dunn

1857
T. A. W A. Youngson, M.A.

1858
Alex. E. Smith

1859
John G. Dawson, M.A.

1862
James F. Lumsden

1863
David Duncan
James Tawse, M.A.

1864
Alex. Edmond, jun.
James Ross
Farquharson Taylor Garden
Robert Collie Gray
William Gordon

1865
David Littlejohn
Douglass Duncan
Alex. Murray
John Parker, M.A.

1866
Alex. Webster
Harvey Hall
John P. Cumine, M.A.

1869
Alexander Kemlo, M.A.

1870
C. Gordon Downie, M.A.

1871
Stodart J. Mitchell
Alex F. Wight, M.A.

1872
Alex. Meffet

1873
William Smith
Robert Lamb

1874
James Duguid, M.A.

1875
George Cruden, M.A.
James R. Whyte

1876
C. M'Combie
G. Falconer, M.A.
And. Murray, jun.

1877
William Rae, M.A.
Charles Ruxton

1878
Lachlan Mackinnon, M.A.

1880
John Edmond
W. R. Reid, M.A.
W. Kendall Burnett, M.A.

1881
John B. Allan

1882
A. M. Williamson, M.A.
John B. Barclay
George D. Collie
James Y. Collie
William Mackinnon

1883
Patrick Cooper M.A.

1884
D. M. A. Chalmers, M.A.

1885
T. R. Gillies

1886
D. M. M. Milligan, M.A.
James Watson, M.A.
John Murray, M.A.

1887
R. W. K. Bain, M.A.

1888.
Andrew Davidson, M.A.
John Stewart Watt, M.A., LL.B.
Alex. Stronach, yost.

1889
D. R. Thom, M.A.
J. P. R. White, M.A., LL.B.
Alexander Duffus

1890
Geo. A. Simpson, M.A.
Wm. Leslie Keith
W. O. Duncan, B.A.
A. J. R. Thain, M.A.

1891
A. E. Smith, jr., M.A.
D. S. Rose, M.A.
R. M. Williamson, M.A., LL.B.
M. M. Duncan, B.A.

1893
Charles Downie Lumsden, M.A.
Francis James Cochran, M.A.
Alex. L. Miller, M.A.

1894
John T. Sorley, M.A.
George Duncan, M.A.
Edward Robertson Lumsden, M.A.
Robert Cumming, M.A.
Alfred Martineau, B.A.
William Paterson, M.A.

1895
J. George Paull, M.A.
J. B. Rennet, M.A.
J. C. Bennett B.L.

1896
James Hay, M.A.
John Everard Rae, M.A.

1897
A. T. Cruickshank, M.A.
James T. Jeffrey
Hugh F. Campbell, M.A., B.L.

1898
W. Garden, M.A., B.L.
Charles James Davidson, M.A., B.L.
James Watt Davidson, M.A.
John Webster, jun., M.A., B.L.

1899
Frederick William Kay, M.A., B.L.
Archibald Cameron Morrison, M.A.,LL.B.
George Tait Duncan, M.A., B.L.
George H. Bower, M.A.
William Davidson Esslemont, M.A.

1900.
John Ellison Macqueen
James Sellar, M.A
William Littlejohn

1901.
Alex. Burnett Whyte
John Duncan MacDiarmid, M.A., B.L.
Ernest Rennet, M.A., B.L.
John H. F. Gordon, M.A.
W. Dickie Smith, M.A.

1903.
Henry J. Gray, M.A., B.L.
James W. Garden, M.A,, B.L.

1905.
Wm. Mackay, M.A., B.L.

1906.
Cyril Martin Hadden, M.A., B.L.

Factor and Secretary—Douglass Duncan *Officer*—James Smith.

Society of Solicitors in Aberdeen.

Instituted 31st January, 1886.

COMMITTEE OF MANAGEMENT.

President—Alexander Ledingham. *Vice-President*—James D. Mackie.
Secretary and Treasurer—Alexander Wilson.
Committee—John Craigen, D. McGregor Mitchell, Charles Diack, A. Tytler Nicol, J. S. Yule, F. J. Scott, James A. Hadden, Alexander Clark and Donald Sinclair.
Librarian—D. McGregor Mitchell. *Auditor*—Alex. Blacklaw.

MEMBERS.

Aitken, George M.
Alexander, George
Blacklaw, Alexander
Brander, Alex. James
Bruce, A. S. R.
Carle, James
Craigen, John
Clark, Alexander
Clark, P. W. L.
Davidson, George
Davidson, R. A. F.
Dean, John R.
Diack, Charles
Donald, D. M. C.
Duffus, Alexander
Edwards, Alfred Wm.
Edwards, David
Ewen, John
Foggo, William S.
Fowler, S. D.
Fraser, James
Gillies, T. R.
Gray, J. P. S.
Hadden, Jas. A.
Jeffrey, J. T.
Ledingham, Alexander
M'Hattie, Wm.
Mackenzie, George
Macdonald, A. Neil
Mackie, James Davidson
Maitland, T. B.
Massie, George D.
Mitchell, D. McGregor
Mollison, H. G. L.
Munro, John
Murison, Wm.
Nicol, A. Tytler
Peterkin, Henry
Robertson, John
Sands, Alexander
Scorgie, Wm.
Scott, Francis J.
Sellar, W. M.
Shewan, James S.
Simpson, K. M.
Sinclair, Donald
Sinclair, Gavin
Smith, George A.
Smith, W. J. Woodman
Smith, W. McQueen
Smith, William
Storie, A. J. W.
Sutherland, William
Walker D. Morice
Walker, Geo. W. S.
Wilson, Alexander
Wilson, George
Wilson, George A.
Woodrow, C. S.
Yule, John S.

Society of Accountants in Aberdeen.

Incorporated by Royal Charter, 1867.

President—George McBain.
Secretary and Treasurer—Walter A. Reid, F.F.A.
Auditor—James W. Milne. *Librarian*—George Smith.
Council—President, G. G. Whyte, John R. Flockhart, James Milne, C. J. Jamieson, Harvey Hall and W. Mitchell Smith
Examiners—President, Andrew Davidson, Charles Williamson, M.A.

MEMBERS.

George A. J. Barron
Herbert H. Bower
John G. Bruce
William Bulloch
H. C. Cavanah
James Cheves
Ewen M. Cran
Andrew Davidson, M.A.
Henry A. Davidson, B.Sc.
Charles Swappe Dickie
George Dickie
R. Davidson Dickie
John R. Flockhart
Stephen Forsyth, M.A.
J. H. Gladstone, M.A.
George Greig
Harvey Hall
W. A. Henderson
C. J. Jamieson
James A. Jeffrey
Alexander Ledingham
J. C. Levay
Geo. E. Levie
Charles Littlejohn
Alexander Machray
George M'Bain
John M'Bain
Archibald H. Maclean
James P. McGregor
Bruce W. Milne
James Milne
James W. Milne
Robt. Milroy
A. S. Mitchell
Wm. A. Ogg
John Reid, M.A.
Walter A. Reid, F.F.A.
Ernest Rennet, M.A.
James B. Rennett, M.A.
J. H. Reid
J. A. Shepherd
George Smith
R. M. Smith
W. Mitchell Smith
James Geo. Slessor, M.A
A. L. Strachan
William Tawse
James Rowan Thomson
George A. Thow
C. J. Weir
George G. Whyte
Chas. Williamson, M.A.

The Society of Accountants and Auditors.

(Incorporated 1885.)

SCOTTISH BRANCH.

ABERDEEN MEMBERS.

Fellows.

Finnie, Andrew Scott
Kemp, George, J.P.
Mollison, Hans George Leslie
Ross, James Adam, J.P.
Wilson, George

Associates.

Marr, Alexander
Mollison, George
Ramsay, William Mitchell
Young, James R.

Aberdeen Juridical Society.

COMMITTEE OF MANAGEMENT.

President—Alexander Jamieson, solicitor. *Vice-President*—Thomas B. Maitland, solicitor.

Joint Secretaries—J. H. Edwards, solicitor, 1 Golden square, and J. B. Gillies, 18 Golden square.

Treasurer—John Lints, solicitor, 41½ Union street.

Librarian—H. C. B. Forsyth, solicitor, 13 Belmont street

Auditor—William Ross, solicitor.

COMMITTEE.

Alex. Allardyce
John Angus, solicitor
Henry A. Davidson, C.A.
David Dewar, solicitor
Wm. C. Forbes, solicitor
W. Elder Levie

The Society meets, during the winter, in the Advocates' Buildings, on Monday Evenings, at 8 P.M. for the discussion of legal topics.

BANKING DIRECTORY.

Aberdeen Savings Bank—1815.

(Certified by Act of Parliament).

HEAD OFFICE, - - - - 19 UNION TERRACE.

TRUSTEES AND MANAGERS.

The Lord Provost
The First Baillie
The Dean of Guild
The Convener of the Trades
The Minister of the West Parish
The President of the Society of Advocates
The Treasurer of the Society of Advocates
The Members of Parliament for the City
The Sheriff
The Sheriffs-Substitute at Aberdeen

The above are Managers *ex officiis.*

The Right Hon. the Earl of Aberdeen, K.T., Lord Lieutenant of the County
Colonel Allardyce, LL.D., D.L.
Rev. David Beatt, D.D.
Alex. J. Brander, solicitor
D. M. A. Chalmers, advocate
The Right Rev. Bishop Æneas Chisholm, D.D., LL.D.
*George M. Cook, shipowner
Patrick Cooper, advocate
Professor Henry Cowan, D.D.
John Craigen, solicitor
James E. Crombie, LL.D., Manufacturer
Theodore Crombie, D.L., manufacturer
*John P. Cumine, advocate
Alex. Duffus, advocate
*James Duguid, advocate
George F. Duthie, Woodside
*Alex. Edmond, jun., advocate
*John Ellis, merchant
The Right Rev. Bishop Rowland Ellis, D.D., Bishop's Court
G. B. Esslemont, M.P., for South Aberdeen
*John Fleming, LL.D., Dalmuinzie House
Angus Fraser, M.D., LL.D.
*James C. Glegg, merchant
John Gordon, M.D.
John Lyall Grant, merchant
Thomas Hector, Aberdeen School Board
Robert Henderson, D.L., Queen's rd
*Thomas Kyd, Northern Assurance Company
The Very Rev. Principal J. Marshall Lang, D.D., LL.D., C.V.O.
Alex. Ledingham, S.S.C.
John Leith, manufacturer
*Sir Alexander Lyon, Lord Provost of the City
James D. Mackie, solicitor
*Adam Maitland, merchant
Daniel Mearns, D.L., shipowner
D. M. M. Milligan, advocate
James Murray, D.L., M.P., for East Aberdeenshire
*Thomas Ogilvie, D.L., of Kepplestone
Alex. Ogston, M.D., LL.D., D.L., of Glendavan
*Henry Peterkin, solicitor
William Pyper, merchant
George J. Shepherd, wholesale druggist
*William Smith, advocate, Clerk of Lieutenancy of Aberdeenshire
Sir David Stewart, LL.D., D.L., of Banchory Devenick
George Walker, late bookseller
George J. Walker, land surveyor
*James Walker, Richmondhill House
Alex. Wilson, solicitor
*Robert G Wilson, architect
*T. A. W. A. Youngson, Southfield

Those marked thus (*) are Trustees.

Actuary and Cashier—Thomas Jaffrey.

Accountant—Alex. Simpson. *Tellers*—N. S. Mackenzie and Jas. R. Fiddes.

BRANCHES.

NORTHERN.....393 George Street.....James Grainger
HOLBURN.....133 Holburn Street.....Henry J. Milne
TORRY.....35 Victoria Road.....James Smith
WOODSIDE.....470 Gt. Northern Road.....John A. McKay

Total Funds—£1,500,000.

Ordinary Department: Deposits received, £50 a year and £200 in all: Interest, 2½ per cent.

Investment Trust: Deposits received up to £500: Interest, 2¾ per cent.

Government Stock and **Government Annuities** may be purchased.

For further particulars see Advertisement.

Bank of Scotland (Aberdeen)—1780.

(40 UNION STREET.)

Established by Act of Parliament, 1695.

Agent—James Suttie. *Teller*—William Peacock.

HEAD OFFICE, - - - EDINBURGH.

Treasurer—Sir George Anderson. *Secretary*—Duncan M'Neill.

Superintendent of Branches—Peter Macdonald.

Cashier—James Kennedy. J. T. Macdonald signs pro treasurer.

Accountant—James Clark.

BRANCHES IN EDINBURGH.

Edinburgh, New Town—A. C. Robertson, *Agent*; Wm. Wigney, *Accountant*, signs pro Agent. Dalry Road—J. Macbeth Forbes, *Agent*. Greenside—Wm. Scott, *Agent*. Morningside—James Gordon, *Agent*. Newington—J. D. Hay Stewart, *Agent*. Southern District—Geo. L. Simpson, *Agent*. South Morningside—John Anderson, *Agent*. Stockbridge—James W. Brown, *Agent*. West End—John Longmore, *Agent*.

LONDON OFFICE, 19 Bishopsgate street, E.C.—Thomas Aitken, *Manager*. Wm. Smiles, *Assistant Manager*.

Adam Murray, John Davidson and Leopold Spaeth, sign pro Manager.

BRANCHES.

Aberfeldy	Donald M'Diarmid
Airdrie	James Mitchell Dan Baillie
Alexandria	James Brown Wm. Robertson
Annan	Alex. Macdougall
Arbroath	R. C. Kinloch
Ardgay	David Shaw, H. E. Macdonald, signs pro agent
Ardrossan	H. S. Smith
Auchterarder	James S. Leslie
Auchtermuchty	Archibald Walker
Avoch	G. Finnie
Ayr	Wm. J. Pollock, W. H. Turnbull, signs pro agent
Barrhead	Joseph Watson James A. Brownlie
Beauly	John M'Kenzie
Bellshill	Wm. Neilson
Blackford	John Lawson
Blairgowrie	A. W. Henderson
Bonar-Bridge	David Shaw
Broadford	David Munro A. Macdonald, sub-agent
Buchlyvie	David H. Mack
Buckie	James Archibald
Burghead	John Graham
Callander	Robt. S. Potts
Campbeltown	Mathew Dick
Carnoustie	D. A. M'Corquodale
Castle Douglas	John Maclellan
Coatbridge	David Crichton
Coldstream	James Hall
Corstorphine	James E. Cowan
Coupar-Angus	Lake R. Falconer
Crieff	Alex. W. Logan
Cromarty	Murdo Grant
Cumnock	Wm. McNaughton
Denny	Jas. S. Davidson
Dingwall, High st.	Robert Brodie
Do. Tulloch st.	Benjamin Aird
Dornoch	John Bell
Dumbarton	James Brown Wm. Robertson
Dumfries	A. Weatherstone
Dunbar	R. B. Maxton
Dunblane	James W. Barty James Barty
Dundee	Wm. G. Leggat, James B. Terrace, accountant, signs pro agent
,, Victoria St.	Donald Mackenzie
Dunfermline	J. W. M'Kerrell Brown
Dunkeld	Robert Allan

Duns.....John Wright
Dysart.....James Herd
Elgin, 90 High st — E. D. Jameson, John D. Wilkie, signs pro agent
Do. 164 High st..James. M. Fraser
Eskbank, Dalkeith — John C. Chisholm, Alex. Leburn, signs pro Agent
Falkirk .....Robert Whyte
Forfar..... — A. M'Hardy, D. H. Balfour
Forres.....W. M. Urquhart
Fort Augustus.....W. W. Jack
Fortrose.....Allan MacDonald
Fort-William .....John Craig
Fraserburgh .....John Finlayson
Gairloch(Ross-sh.)Alex. Burgess
Galashiels.....Wm. Rutherford
Garmouth.....John Smith
Gatehouse.....Robert S. Glover
Glasgow ..... — John Bisset, manager; Alex. Mackie, sub-manager; D. Henderson, acct.; John Scotland, James Speirs, W. B. Mellish, sign pro agent
,, Laurieston..John Muir
,, Anderston...John Grierson
,, Anniesland..MatthewPettigrew
,, Calton.....Thomas Swan
,, Cathcart.....Ewen MacEwen
,, Crosshill ....Peter G. Addie
,, Dennistoun ..R. Paton
,, East Park ...W. T. Kininmonth
,, Gorbals.....R. Richardson
,, Govanhill . .Wm. S. Stewart
,, Hillhead ....James L. Whyte
,, Hope St.....David Laughland
,, Hutchesontown ..... — Andrew Innes
,, Kinning Pk. James Jack
,, Millar St.....James Wilson
,, Pollockshields — R. L. Alexander
,, Polmadie....Andrew Innes
,, St. George's Cross..... — Jas. Carswell
,, Sandyford....George Hutchison
,, Sauchiehall Street.... — Robt. Philips
,, Springburn...James Wallace
,, Strathbungo Andrew Morton
,, Trongate.. — J. B. Goold; Wm. Menzies, signs pro agent
,, Whitevale....Frank Robertson
Glen-Urquhart, (Lochness) — Wm. Mackintosh
Govan.....Wm. Wilson
Grangemouth.....Ed. A. Wood
Grantown .....Thos. Mackintosh

Greenock..... — John Brown; Jas. Walker, account. ant, signs pro agt.
Haddington (East Lothian) — R. Todrick, Alex. Brook
Halkirk.....Jas. Chrystall
Hamilton .....Geo. K. Muir
Hawick.....James Barrie
Helensburgh.....James Gibson
Hopeman .....C. H. Mitchell
Innerleithen .....Wm. W. Thomson
Invergarry.....George Malcolm
Inverness, Union st..... — A. F. Steele; Jas. M'Beath, signs pro agent
Inverness, High st..... — David Young; D. Mackintosh, signs pro agent
Jedburgh.....W. A. Skead
Kelso..... — Pat. S. Darling, Jas. S. Darling; James Campbell, signs pro agent
Killin.....Finlay MacEwen
Kilmarnock.....Wm. Austin
Kingussie .....George Masson
Kirkcaldy .....Andrew McMillan
Kirkcudbright..Elliot F. Mure
Kirkwall ..... — W. J. Heddle, W. P. Drever
Kirriemuir.....Archd. Smith
Kyle of Lochalsh..R. T. M. Sinclair
Lairg.....Duncan Macdonald
Lamlash.....J. B. Sweet
Lasswade.....Geo. Malcolm
Lauder(Berwickshire)..... — Geo. Rankin
Leith.....Alex. Fraser
Do. Leith Walk.George Cleland
Lochcarron.....Robt. R. Mackenzie
Lochmaddy.....T. D. MacGregor
Lockerbie .....John Henderson
Lossiemouth.....Charles A. Hay
Mallaig.....John Craig
Milngavie.....Henry Scobie
Moffat.....Chas. Clark
Montrose.....Joseph Galloway
Motherwell.....Wm. R. Barbour
Muir of Ord. .. — Benjamin Aird, D. F. Gordon, sub-agent
Nairn.....H. S. Fraser
New Cumnock ....J. B. Cunningham
Oban.....D. C. Brown
Paisley ..... — W. H. Douglas; George Kinnear, signs pro agent
Partick.....W. K. Simpson
Peebles.....R. Thorburn
Perth ..... — D. J. Wilson; T. G. Laidlaw, account-ant, signs pro agt.
Perth (West-End) James Young
Pitlochry.....Alex. Macbeth
Port-Glasgow.....James Kinghorn

Portree	David Munro
Rothes	Angus A. Ross
Rothesay	J. L. Masterton
St. Andrews	R. H. Littlejohn
Saltcoats	J. Campbell
Scotstoun	W. W. Aspin
Slamannan	T. Mitchell
Stirling	Jas. W. Campbell; Mungo Cochran, signs pro agent
Stonehaven	Thos. Martin
Stornoway	Ebenezer Ross; K. J. Ross
Strathaven	Wm. Henderson
Tain	Duncan M'Pherson
Thurso	Alex. Mackay
Uddingston (Lanarkshire)	James Cormack
West Linton	John Alexander
Wick	W. D. Barclay

The Bank of Scotland issues Drafts on other places in Scotland besides those in which they have Branches, and also in the principal Towns in England and Ireland, and they have correspondents throughout the Continent of Europe, as well as in British America, United States, India, China, Australia, New Zealand, South Africa, &c., &c.

British Linen Bank.

Incorporated by Royal Charter, 1746.

HEAD OFFICE, . . . ST. ANDREW SQUARE, EDINBURGH.
LONDON OFFICE, . . . THREADNEEDLE STREET, E.C.

ABERDEEN (1833), 21 MARKET STREET.

Alex. Edward, *Agent.* Geo. G. Spence, *Teller.*

WEST-END BRANCH—484 Union Street, J. M. Kellas, *Agent.*

D. J. Duns, *Teller.*

BRANCHES.

Airdrie	Robert Paton
Alexandria	T. M'Lean
Alloa	A. L. Roxburgh
Annan	M. Little and Jas. Mitchell
Arbroath	J. M. M'Bain; Wm. Souter
Ayr	J. H. S. Main
Balfron	J. M'Adam
Berw'k-on-Tw'd	Wm. Maddan
Brechin	Geo. Shepherd
Broxburn	Geo. S. Morrison
Carluke	Jas. Barr
Castle-Douglas	M. M'L. Harper
Coatbridge	Thos. Steele
Coldstream	T. H. Douglas and W. McNay
Crieff	John Scott
Cupar-Fife	D. Osborne; R. O. Pagan
Dalry, Ayrshire	A Paterson
Dumbarton	R. Macfarlan and W. B. Thomson
Dumfries	J. Symons; Jas. Carmont
Dunbar	J. J. Kelly
Dundee	John Gibson, W. A. Elgood, sub-agt.; J. M. Lowe, pro agent
,, Nethergate	P. Kerr
,, Victoria Road	James A. Edward
,, West-Port	James Ireland
unfermline	Thomas Hill
Dunoon	Daniel Anderson
Duns	John Wylie
Edinburgh—	
Dalry Road	Thos. Scott
George IV. Bridge Branch	W. Melrose
George Street	Wm. Murray
Grassmarket	A. M. Milroy
Leith Walk	M. C. Videon
Morningside	H. A. Blyth
Newington	R. Adamson
South Bridge	A. Dempster
Toll Cross	James Aitken
West-End	W. A. Wyse
Elgin	Jas. Morrison
Falkirk	J. M. Wilson
Falkland, Fife	Chas. Gulland
Forfar	William Gordon & John S. Gordon
Forres	D. C. Brown
Fort-William	N. B. Mackenzie, J. Warren, sign pro agent
Galashiels	John Stalker; D. G. Stalker
Galston	Robert Blair
Girvan	Jas. Brewster
Glasgow	Walter Ritchie, agt., Thos. Howatson, sub-agt.; Jas. D. Gulland, John Cook & Wm. Hamilton sign pro agent

Glasgow—
,, Anderston.....D. F. Eason
,, Bridgeton Cross, 26..... Wm. Gilbert
,, Charing Cross..James Whyte
,, Clydebank.....Chas. P Leiper
,, Dalmuir.....R. D. Gibb
,, Dennistoun ....Richard Wood
,, Gallowgate, 516.James G. Todd
,, Govan, Govan Cross..... J. Thornton
,, High St., 234...James Lindsay
,, Hillhead.....Henry Fairlie
,, Hutchesont'n ..A. W. Russell
,, Ibrox .....Robt. Lillie
,, Kelvinhaugh, ..Wm. Miller
,, Langside .....W. Wilson Reid
,, Mount Florida..Wm. M'Culloch
,, New City rd....D. G. Paterson
,, Parkhead Cross A. G. Primrose, T. C. Todd
,, Partick.....H. F. B. Hood
,, Poll'ksh'ws.....H. M'Kinnon
,, Pollokshields ..Lawrence Reid
,, Renfield st., 112..James P. Laidlaw
,, St. George's Cross..... James Moir
,, Sandyford.....Robert Clunie
,, Scotstoun.....Wm. T. Rodger
,, South Side .....John Kemp
,, Springburn.....Jas. Murray
,, Strathbungo....John M'Intosh
,, Trongate, 110...J. R. M. Smith
,, Union St., 19.. R. Calderwood, Robert Burns
,, West George street, 165.. Geo. Lammie, Wm. Brown, W. G. Ancott, & G. W. Moody-Stuart, sign pro agent
,, Whiteinch.....H. J. M'Intosh
Golspie .....D. George
Grangemouth ....Jas. B. White
Greenock..... Jas. Glen and A. Archibald, sign pro agent
Haddington.... Fermes and Williamson
Hamilton .....James Neilson
Hawick .....M. McCall
Helmsdale.....James John Hill
Inverness.....Jas. Martin
Irvine ....A. C. M'Jannet
Jedburgh .....E. R. Richardson
Kelso .....W. O. Stevenson
Kilmarnock .....James Frier
Kingussie.....John Cuthbert
Kinross .....David McKay
Kirkcaldy..... W. M. Dow and Thos. Smith
Kirriemuir.....G. D. McNicoll
Lanark .....J. Houston
Langholm.....A. Thomson
Largs .....David Scott
Leith..... J. Ross Cundell, S. C. Thomson, sub-agent
,, North.....John Coltart
Lesmahagow .....G. Hamilton
Leven..... F. T. Wallace an Wm. Badger
Linlithgow .....J. Montgomerie
Loanhead .....John Williamson
Melrose ..... F. R. N. Curle, W.S., J. Curle
Moffat.....J. B. Johnstone
Montrose.....Lyell & Scott
Motherwell.....T. H. Campbell
Nairn .....H. T. Donaldson
Newcastleton.....Robt. Brown
Newton-Stewart A. B. Matthews and J. McD. Matthews, sub-agent
Newton, St. Boswells John A. Porteous
North Berwick...W. H. Montgomery
Paisley.....D. D. Aucott
Peebles..... J. Ramsay Smith, H. MacGregor
Perth..... Geo. A. Mackenzie, F. W. Bedford
,, West-End.....R. A. H. Wood
Port-William, Wigtownshire J. H. Thomson
Renfrew..... J. M'Laren, John Storry
St. Andrews.... J. L. Macpherson, J. N. Hotchkis
Sanquhar .....Wm. Murray
Selkirk..... J. Steedman, Jas. S. Steedman, D. Johnstone, sign pro agt.
Stirling .....Arthur Brown
Stornoway .....Alex. Fraser
Stranraer ..... Wm. Fox, Wm. R. M. Caig
Tain .....Chas. Mackenzie
Thornhill .....R. Kennedy
Thurso ..... Peter Keith, D. Keith Murray
Troon.....R. White
Uddingston .... R. S. M'Cubbing and J. G. Sewell
Wick .....Alex. W. Falconer
Wigtown.....John Black
Wishaw.....Rob. Morton
Wooler..... Arthur Deas

SUB-BRANCHES.

Freuchie (to Falkland) Wednesday
Kinghorn (to Kirkcaldy) Tuesday and Friday
Newtonmore (to Kingussie) Tuesday and Friday
Portpatrick (to Stranraer) Monday and Thursday
St. Boswells (to Newton St. Boswells) Tuesday and Friday

The British Linen Bank issues Drafts on other places in Scotland besides those in which they have Branches, and also in the principal Towns in England and Ireland, and they have correspondents throughout the Continent of Europe, as well as in British America, United States, India, China, Australia, New Zealand, South Africa, &c., &c.

The Clydesdale Bank Limited.

Incorporated under Act of Parliament.

HEAD OFFICE.....GLASGOW.

General Manager—John Henderson. *Secretary*—Frederick Tod.

EDINBURGH OFFICE.....29 GEORGE STREET.

Manager—John Nicholson.

LONDON OFFICE.....30 LOMBARD STREET, E.C.

Manager—John Cragg.

ABERDEEN OFFICE.....24 UNION TERRACE.

Agent—Alfred J. Wood.

BRANCHES.

Airdrie.....Geo. H. Arnott
Alexandria.....Jas. Scott Bell
Alloa.....Alex. Monteath
Anstruther.....David Cook and A. M. Cook, joint agents
Arbroath.....W. & W. H. Alexander
Ardrishaig.....Wm. Stewart, agt.
Ardrossan.....Thos. Harvey, agt.
Auchinleck.....John Fleming
Ayr.....Chas. Smith, Geo. Miller, sub-agt.
Baillieston, Glasgow.....R. Macfarlane
Beith.....Matthew Gilmour
Bellshill.....R. F. Jarvie
Blantyre.....Geo. Campbell
Bo'ness.....Wm. Swan
Bothwell.....Wm. M'Nab
Brechin.....W. C. Cunningham.
Bridge-of-Weir...Joseph M'Neil Porteous
Burnbank.....D. and P. R. Patrick, joint agts.
Camelon.....Fergus David Ferguson
Campbeltown....Jas. Reoch...
Carlisle.....Henry Vaughan Tattersall, man.
Castle Douglas.....Wm. Murdoch
Clydebank.....John Stewart
Coatbridge.....Jas. Mackersie
Cowdenbeath....James Currie Macbeth
Crieff.....C. R. Fleming, agt.
Cumnock.....John Fleming
Cupar.....George M. Stewart
Dalkeith.....John S. Stevenson
Dalry (Ayrshire)DunlopM'Cosh and Jas. M'Cosh
Darvel.....Andrew Cameron
Denny.....John F. M'Queen
Dollar.....John A. Gibson
Dumbarton.....Walter Buchanan and Charles Maw Stevenson
Dumfries.....John Johnstone
Dundee.....Wm. Bremner, agt., JohnA.Greig, acc.
Dunfermline.....Jas. C. Macbeth
Dunlop, Ayr.....John H. Laidlaw
Open on Tuesdays and Thursdays.
Dunoon.....John Dobie
Eaglesham.....Jas. Dunlop, A. Macfarlane and Wm. Dunlop, jt. agents
Open on Tuesdays and Thursdays.
East Kilbride.....Patrick Riach
Edinburgh—
,, George st.....John Nicholson, man., John Baikie, account.
,, Easter rd.....Jas. Riddell
,, High st.....W. H. Matthew.
,, Leith Walk.....Jas. Riddell
,, Morningside rd.....Hector M'Neill
,, West End.....R. S. Alexander.
Elie.....Alex. M. Cook and Wm. Jamieson
Falkirk.....Fergus D. Ferguson
Garliestown (Wigtownshire)Alex. Macfie
Gifnock.....James Dunlop, Wm. Dunlop and Alex. Macfarlane joint agents
Glasgow—
,, Anderston.....John Niven

Glasgow—
„ Bothwell st.....John L. Wilson
„ Calton and Bridgeton } J. M. Cook
„ Cattle Market...H. B. Bouglas
Open on Wednesdays only.
„ Cowcaddens.....Thos. L. Wilson
„ Cranstonhill.....Wm. Anderson
„ Gallowgate.....Andrew Little
„ George st. east...Henry B. Bouglas
„ Govanhill.....John Anderson
„ Hillhead.....Alex. Fyfe
„ Hutcheson-town and Gorbals } R. A. McDougall
„ Laurieston.....James R. Stewart
„ Miller st.....Daniel Campbell
„ Moore place.....Jas. M'Cracken
„ Mount Florida...John Anderson
„ Paisley rd.....Robt. M'Kinnell,
„ Parkhead.....R. Macfarlane
„ St. Rollox.....Hugh Young
„ Sauchiehall st....W. Reid
„ Trongate.....Wm. Morrison
Greenock.....John Rodger
„ East End.....Wm. Bruce
Hamilton..... { Patrick Rodger Patrick, J. Beveridge, sub-agent
Helensburgh ..... { Adrian M. M. G. Kidston
Holytown.....T. G. Cowan
Innellan .....Charles Turner
Inverkeithing.....James D. Wyllie
Irvine .....Andw. T. Scott
Kilbarchan ..... { Joseph M'Neil Porteous
Kilbirnie .....Thos. Macmillan
Kilmarnock.....James Taylor
Kilwinning ..... { Patrick Burns & Andrew Speir
Kinross.....Jas. Smith
Kirkcaldy .....Wm. L. Macindoe
Lanark .....Wm. Annan, jun.
Larbert .....Andrew Pryde
Leith ..... { James Archibald Ferguson
Lochgilphead .....William Stewart
Lockerbie ..... { William M'Clure & Jas. M'Clure
Maxwelltown, Dumfries ..... } Walker & Sharpe
Mid Calder .....Robert S. Wilson
Milnathort .....James Swan
Motherwell.....John M'Geachin
Mount Florida.....John Anderson
Muirkirk .....Thomas Jackson
Neilston .....R. Young
New Galloway .....Wm. Corrie
Newmilns.....Andw. Cameron
Newport (Fifes're)...Wm. Bremner
Newton Stewart.....George Kerr
North Berwick ... { Robert Muirhead Mackechnie
Oban ..... { David B. Robertson
Old Kilpatrick.....J. McBride
Paisley ..... { Robert Russell, John B.V.Smith, sub-agt.
Partick .....Arch. Sharp
Penicuik .....Jas. Anderson
Perth .....Robt. Kinloch
Pittenweem..... { David Cook and A. M. Cook
Pollokshaws ..... { Jas. Dunlop, Wm. Dunlop and A. Macfarlane, jt. agents
Port-Glasgow .....John Hood
Portobello .....Wm. Baird
Prestwick..... { Chas. Smith, Geo. Miller, sub-agt.
Renton.....James Scott Bell
Closed on Saturdays.
Renfrew.....J. M. Scott
Rothesay .....Geo. Smith
Rutherglen.....F. H. M'Cosh
St. Andrews.....David Ogilvie
St. Monance.....David Cook
Skelmorlie..... { Alex. M. Mackintosh
South Queensf'ry...Jas. Gillespie
Stenhousemuir ....And. Pryde
Stevenston..... { T. Kirkhope and Gilmour
Stewarton .....John H. Laidlaw
Stirling .....Wm. M. Reyburn
Stranraer .....Alexr. Storrar
Strone.....John Dobie
Open on Wednesdays only.
Tarbert, Loch Fyne { Wm. Stewart, A. S. Moodie, sub-agent
Tillicoultry .....John Campbell
Tobermory ..... { Jno. Maclachlan, Dugald S. M'Coll, sub-agts.
Wemyss Bay ..... { Alex. M. Mackintosh
West Kilbride.....J. & A. Gray
Whitehaven.....Alex. Nicholson
Whiteinch.....A. J. Fraser
Whithorn.....Alex. Macfie
Wigton .....Rob. M'William
Wishaw.....Wm. B. Thomson
Workington.....Jas. Kirkwood

The Clydesdale Bank issues Drafts and negotiates Bills on places in Scotland, England and Ireland where there is a Bank; also on London and the principal Towns in Australia, New Zealand, British North America and Africa, &c.

Circular Notes can be obtained through any of the offices of the Bank, and every kind of banking business is transacted.

The Commercial Bank of Scotland, Limited.

Established 1810, and Incorporated by Royal Charter and Act of Parliament.

London Bankers.—The Bank of England, the London and Westminster Bank, Limited, and Messrs. Coutts & Co.

HEAD OFFICE.....GEORGE STREET, EDINBURGH.
General Manager—Alex. Bogie.

LONDON OFFICE.....62 LOMBARD STREET, E.C.
Manager—Andrew Whitlie.

Established 1812. ABERDEEN—78 Union Street.

Agent—D. M. Nisbet. *Accountant*—John A. Masson.
Tellers—E. J. Rusack and Andrew Grant.

BRANCHES.

Aberfeldy.....D. W. Mitchell
Abernethy.....Thursdays 12 to 2 W. A. Morrison, agt at Newburgh
Abington.....J. W. Paterson
Alloa.....J. W. & A. P. Moir
Alness.....Hector Ross
Annan.....Wm. Roddick and John Roddick
Anstruther.....Wm. Oliphant
Arbroath.....Wm. John Rollo
Ardelve.....Tues. and Friday. Agent at Kyle
Armadale.....A. T. Halliburton, agt. at Whitburn
Ayr.....W. C. MacRorie & Wm. Reid
Ayton.....Robt. Purves
Ballantrae.....H. A. Inglis
Balmacara.....
Banff.....Edward Adam and A. Brodie, agents at Kyle
Beauly.....S. Macdonald
Beith.....Andrew Stewart
Berwick-on-Tweed.....W. J. Bolam
Biggar.....A. Ritchie
Bishopbriggs.....J. F. Robertson Jas. McLelland
Blairgowrie.....A. W. Bennett
Blantyre.....J. J. Auld
Bonhill.....James M'Murray
Bonnybridge.....R. H. Lochhead, also agt. at Falkirk
Bonnyrigg.....J. P. Gray
Buckhaven.....T. C. Munro, agent at Leven
Burntisland.....Thomas A. Wallace
Callander.....McMichael & Buchanan
Cambuslang.....J. J. Auld
Campbeltown.....Mactaggart & Duncan
Carnwath.....John Robertson
Castletown.....D. Weir
Chirnside.....W. Tullie
Cleland.....Tues. and Friday. J. Burgess, agent at Wishaw
Coatbridge.....J. M. Alston & Son
Colinsburgh.....J. B. Cowan and G. R. Dingwall
Colinton.....Tues. and Friday. Wm. Scott, agent at Juniper Green
Comrie.....J. J. Macdonald
Crail.....H. Birrell
Crawford.....Agent at Abingdon
Crawfordjohn.....Saturday only. Abington agent
Creetown.....Mondays, 12 to 2. Newton-Stewart agent
Crieff.....H. Campbell
Cromarty.....James Ross
Cupar-Fife.....Robert Bruce
Dalbeattie.....J. Little
Dalkeith.....Jas. P. Gray
Dalmally.....Tuesdays and Fridays. Oban agt.
Dingwall.....Beauly agent
Dorne.....Kyle agents
Douglas(Lanarkshire).....R. McKinnell
Dounbie.....Agent at Stromness
Dumbarton.....W. G. Robson
Dumfries.....A. G. Sinclair
Dunbar.....G. R. Scott
Dundee.....John Lowson Samuel S. Goudie
Dunfermline.....James Zuill
Earlston.....John Steedman
Edinburgh—
Easter Road.....Alex. Maclean
Grassmarket.....A. I. Banks
Home Street.....Andrew Ker
North Bridge.....J. D. Bruce
Stockbridge.....W. W. Peploe

Edinburgh—
Greenside.....Richard W. Huie
Haymarket.....J. L. Rae
Nicolson St....Elliot R. Smail
West-End.....R. C. Smith
32 Warrender Park Road.. R. F. Williamson
Morningside....Geo. Chrichton
Newington.....J. T. Pillans
Elgin..... James Muirhead Evanton agent at Alness
Eyemouth.....And. Duncan
Falkirk.....R. H. Lochhead
Finstown..... 3rd Monday of each month, 12 to 3. Stromness agent
Forfar.....Geo. Maxwell
Galashiels.....A. T. Dalgleish
Girvan.....Andrew Brown
Glasgow..... David Rennie, agt. Archd. Cameron, assist. agent
,, Argyll St.....Robt. Boyd
,, Bazaar.....B. Forsyth
,, Bothwell St.....R. B. Paterson
,, Bridgeton.....R. Stevenson
,, Buchanan St., North Alex. Brown & Sons J. Cuthbertson
,, Cattle Market Wednesdays. Gallowgate agent
,, Gallowgate.....Jas. Millar
,, Hope Street....T. G. Dunlop
,, Parkhead Cross J. P. Young
,, Queen St..... A. J. Mathieson
,, Hutchesontown.Jno. McFee & Son
,, Cowcaddens....Wm. Rennie
,, Crossmyloof....T. Hendry
,, Trongate.....W. S. Park
,, St. Enoch Sq...John Dodds.
,, Sauchiehall St..J. H. Ballantine
,, Bridgeton.....D. Hardie
,, Laurieston.....Robert Martin
,, Stobcross.....J. Lumsden
,, St. Vincent St..Geo. Waddell
,, St. George's Cross W. Peploe
,, West George Street John C. Miller
Gordon..... Wed. John Steedman, agent at Earlston
Govan..... J. Mackinnon T. M. Welsh
Grahamston, Falkirk..... R. H. Lochead, agent at Falkirk
Grangemouth....Jas. Simmers
Greenock.....C. D. Laurenson
,, West-End Br... do.
Haddington.....Thos. W. Turnbull
Hamilton.....J. C. C. Wilson
Harthill (Whitburn) Tuesday 11 to 1. Agent at Whitburn
Hawick.....Geo. & Jas. Oliver
Invergordon.....J. S. Brown

Inverness.....J. F. Souter
Jedburgh.....Thos. Simson
Juniper Green....William Scott
Kelso.....Allan Stevenson
Kilmarnock, ,, Riccarton and Glencairn ..... John Balfour
Kilwinning.....Hugh King & Sons
Kirkcaldy.....J. Sutherland
,, DunnikearRd. ,, West End..... J. Sutherland
Kirkcowan..... Wednesdays, 2 to 4. Newton Stewart, agent
Kirkintilloch ....James Gray
Kirkcudbright ...Alex. Cavan
Kirkwall.....Andrew Stewart
Kyle, Lochalsh. F. W. Keith & John Hosack
Lanark.....J. F. Shirley
Leadhills..... Wednesdays. Abington agent
Lenzie.....Kirkintilloch agent
Leith.....James Oliver
,, Gt. Junction St. A. R. Calder
Lerwick.....Wm. McDougall
Leven.....T. C. Munro
Linlithgow.....Glen & Henderson
Lochboisdale (S. Uist)..... John Fraser
Lockerbie ..... David Wilson & John Baptie
Lybster.....Robert Malcolm
Maidens..... Fridays. Maybole agent
Markinch.....Jos. Ross
Mauchline .....W.&J. D. M'Millan
Maybole.....Geo. Symington
Melrose.....Dunn & Small
Methil.....Agent at Leven
Montrose .....H. Ross
Motherwell .... George Fraser and Wm. Ballantyne
Muir of Ord .....Beauly agent
Musselburgh .....N. Watt
Newburgh, Fife..W. A. Morison
Newtown St. Boswells.. Alternate Mondays and all special sale days. Earlston agent; Mondays (not being sale days) and Thursdays. Melrose agents
Newton-Stewart Wigtownshire J. Stroyan
Oban..... Alex. M'Arthur & John M'Kay
Paisley .....James Ross
,, West End.....James Ross.
Partick .....J. W. Wilson
Pathhead .....John McCrea
Perth.....James A. Webster
Peterhead .....Robert Robertson
Peebles ..... J. W. Buchan & A. Paterson

Pitlochry.....Don. M'Naughton
Pollokshaws .....T. Prentice
Portobello..... W. R. Ramsey, C. T. Nightingale
Rutherglen..... R. S. Murray & L.D. Murray, asst. agt.
Scalloway.....Lerwick agent
Selkirk..... Mathison & Chalmers
St. Andrews.....W. Mitchell
Shotts..... A. W. Hill
Stirling..... H. S. Robson
Stow ..... Fridays. Galashiels agent
Stranraer .....E. G. Paton
Stromness .....D. G. Baikie
Tain .....G. D. Gill
Thornton .....John McCrea
Thurso ..... W. Torrance
Turriff.....W. Douglas
West Calder.....J. T. Mungle
West Kilbride....D. Paton
Whitburn.....A. T. Halliburton
Wick.....John Turnbull
Wishaw.....C. Mathieson
Yoker.....Jas. Carswell

The Commercial Bank of Scotland, Limited, negotiates Bills and Cheques wherever there is a Bank or Banker; issues Drafts and Letters of Credit on all the principal Towns in Great Britain and Ireland, in the Colonies and other countries abroad, and Circular Notes and Travelling Credits available in all parts of the world.

The Charing Cross Bank.

Established 1870.

Registered under Bank Charter Act.

Head Offices—28 Bedford Street, London, W.C.; 39 Bishopsgate Street, Within, London, E.C.

A. Williams & H. J. Tall, *Joint Managers.*

Inspector of Branches—H. S. Lang.

ABERDEEN OFFICE, 220 Union Street.—W. Eadie, *Manager*, G. W. Petrie, *Cashier.*

BRANCHES.

Belfast.....C. M. M. Harper
Birmingham.....E. Tredway
Bradford..... C. Churchill
Bristol.....F. C. Fletcher
Cardiff.....E. G. Griffiths
Dublin.....J. D. Currie
Dundee.....A. W. Greig
Edinburgh.....J. T. Edwards
Glasgow.....J. B. L. Lang
Hull.....J. T. Hook
Leeds.....A. Cuckney
Leicester.....C. T. Jarvis
Liverpool.....A. Chilton
Manchester.....W. Knight
Newcastle-on-Tyne F. G. Day
Paisley.....J. Slater
Plymouth.....L. Van de Water
Sheffield.....G. C. Barnes
Southampton.....E. H. Horlor
Southsea.....G. P. Thorne

Current Accounts—2½ per cent. interest allowed on minimum monthly balances when not drawn under £20.

Deposit Receipts received for fixed periods and interest allowed at rates as advertised. Advances made against approved security.

National Bank of Scotland, Limited.

(With which is incorporated the Aberdeen Commercial Bank, Established 1778.)

Incorporated by Royal Charter and Act of Parliament.

Head Office—EDINBURGH. *General Manager*—Thos. Hector Smith.

ABERDEEN, 1833. 67 UNION STREET (Corner of Market St.).

Agent—James Spence. *Accountant*—William S. Guthrie.

Tellers—William Sim and Robert Laurence.

LONDON OFFICE, 37 Nicholas Lane, E.C.—John Stirling Cockburn, *Manager.* John Ferguson, *Assistant Manager.*

BRANCHES.

Airdrie.....James A. Russell, Jas. Eglington
Alloa.....Chas. D. M'Watt
Anstruther.....A. C. Mackintosh, Henry Watson.
Arbroath.....John R. W. Clark and Adam Oliver
Ayr.....Jas. Wilson, Jr., Chas. S. Williamson assist. agent
Banff.....Robert Hardie
Barrhead.....John Mackinlay, jun., and Robt. S. Stewart
Bathgate.....R. A. Murray
Berw'k-on-Tw'd.....Steph. Sanderson & J. K. Weatherhead, asst. agt.
Biggar.....W. B. Pairman
Brechin.....Jno. Shiell
Burntisland.....John Connel
Cambuslang.....David J. Black
Carluke.....Samuel Hamilton
Carnoustie.....Al. Morris
Castle-Douglas.....W. Gillespie, Douglas Gillespie,
Cellardyke(Fife).....A. C. Mackintosh, Henry Watson.
Clydebank.....Al. Stewart
Coatbridge.....Andrew, J. M.
Coupar-Angus.....Chas. Boyd & David Martin
Cowdenbeath (Fife).....Thomas Stobo, William Bald
Cupar-Fife.....J. E. Grosset, Al. Angus, sub-agt.
Dalkeith.....Wm. Millar
Dalry (Ayr).....John Lusk & James D. Gordon
Dingwall.....Jas. M. Duncan
Dumfries.....George Russell
Dundee.....John H. Alexander, Jno. Colville, asst. agent
,, Hilltown.....David P. Scott
Dunfermline.....Thomas Stobo, William Bald
East Linton.....A. E. Wright
Edinburgh—
Blenheim Pl.....C. S. Halkett
Bruntsfield Br.....W. G. Chalmers
Canonmills.....James Beveridge
Gorgie.....William Watson
Haymarket.....John Duncan
High Street.....Jno. H. Grant
Newington.....Peter Handyside
Portobello.....G. A. Douglas
South Side.....Jn. Smith, A. Macdougall, sub-agt.
Tollcross.....R. E. Martin
West End.....Jas. S. Farquharson, W. G. Davidson, sub-agent
Elie, Fifeshire.....H. M. Ketchen
Falkirk.....Wm. Lees
Fauldhouse.....David Maxwell
Forfar.....Thos. Henderson & R. Freer Myles
Forres.....C. G. Mackenzie, G. B. Taylor,
Fort-William.....Duncan M'Niven, J. N. Clayton, sub-agent
Galashiels.....W. Little
Girvan.....Gilbert McIlwrick
Glasgow.....Geo. Todd and Wm. Carnegie
,, (Anderston Br.).Robert Edmonds
,, (Argyle St.)..William Archibald, J. M. Shaw, sub-agent
,, (Bothwell St).....Jas. M. Clark, asst. agt.
,, (Bridgeton).....James Tait, John Tait, asst. agt.
,, (Gallowgate Br.).John Bremner
,, (Hillhead).....Fred. A. Laing
,, (Crosshill Br.).....James Cunningham and John Watson
,, (Paisley Road)..John Couper
,, (Renfield St.)...W. D. Main
,, (St. Enoch Sq.)..David Watson
,, (St. George's Cross).....Andr. Lawrie
,, (St. Rollox Br.).....J. Stewart, Al. Torrie, sub-agent
,, (Sauchiehall st.Wemyss Tod
,, (Springburn)..James Donald
,, (Trongate).....Sam Ferguson
Glenluce.....Jno. Cullen, jun.
Gourock.....J. D. Neill
Govan.....Jas. Young
Grantown.....Jas. Mackintosh
Greenock.....Hugh Mackintosh, W. A. Dickson, Asst. Agt.
,, West End Br..Hugh Mackintosh W. A. Dickson, assist. agent
Hamilton.....W. Dykes Loudon
Hawick.....Robt. Purdom, Chas. M. Purdom, asst. agt
Helensburgh.....John Lindsay
Inveraray.....Alaster M'Arthur
Inverness.....G. H. Duncan
Islay.....Robert Cullen
Jedburgh.....A. P. D. Moir.
Johnstone.....A. P. Reid
Kelso.....D. W. B. Tait
Kilmarnock.....John B. Wands
Kilsyth.....James Anderson
Kirkcaldy.....James M. Brewster
,, Pathhead.....George Blair
Kirkcudbright..John Gibson and John Angns

Kirkintilloch.....Andrew Matson
Kirkwall .....Andrew Walls
Kirriemuir .....James Davidson
Largo .....J. More Dall
Langholm.....J. Macneil
Leith.....John Bulman
Leith Walk .....Robert Grieve
Leven.....James H. Smith
Lochmaben .....John Cameron
Lochwinnoch.....Arch. Clow
Montrose.....Geo. Kydd
Motherwell .....T. Lowe
Musselburgh ... { A. P. Meldrum, R. D. Blain, sub-agt.
Nairn.....Jas. Lamb
Newton-Stewart..John McGill
Oban.....Alex. Maclennan
Paisley .....Angus Buchanan
Partick.....Adam Mitchell
Pittenweem.... { A. C. Mackintosh & Henry Watson
Perth ..... { J. Thomas, J. G. Farquharson, asst. agent
,, (West end Br.) J. G. Farquharson and Wm. Walker, asst. agent
Portree.....Ronald Macdonald
Rutherglen.....Aw. Macallan
St. Monance..... { A. C. Mackintosh & Henry Watson
Selkirk... .....C. Alexander
Stirling .....Daniel Ferguson
Stornoway.....Ossian Robertson
Stranraer.....John Cameron
Stromness .....David W. Clark
Thurso.....John Waters
Ullapool.....Hay M'Kenzie
Whithorn.....W. T. Hawthorn
Wigtown .....C. A. M'Lean
Wishaw.....John Nimmo

The National Bank of Scotland, Limited, issues Drafts and negotiates Bills on every place in Scotland, England, and Ireland where there is a Bank or Banker; draws on London and on the principal Towns in Australia, New Zealand, British North America, United States, India, China and Africa.

The National Bank of Scotland, Limited, also grants Foreign Credits and Circular Notes.

North of Scotland Bank Limited—1836.

Incorporated under Act of Parliament.

PAID-UP CAPITAL, ... £400,000

HEAD OFFICE, ... ABERDEEN.

DIRECTORS.

Thomas Adam, Shipowner, Aberdeen
Sir Thomas Burnett, Bart. of Leys
Theodore Crombie, Manufacturer, Grandholm Mills
Alexr. Ogston of Glendavan, M.D., C.M., University of Aberdeen
James Ogston of Kildrummy
George J. Walker, Land Surveyor, Aberdeen

Manager—James Hutcheon.
Secretary—John Innes. *Accountant*—Mitchell Stuart.
Inspectors of Branches—George Whyte Reid, Robert G. Gellie, and Robert L. McGregor.
Tellers—Wm. Murdoch, Thos. Campbell, Geo. M. Gray, and A. D. Bethune.

MARKET BRANCH (Exchange Street)—John Hutcheon, *Agent.*
WEST-END BRANCH (226 Union Street)—George Carmichael, *Agent.*
GEORGE STREET BRANCH (230 George Street)—Benjamin Saunders, *Agent.*
ROSEMOUNT BRANCH (2 South Mount Street)—John C. Taylor, *Agent.*
GREAT WESTERN RD. BRANCH (166 Gt. West. Rd.)—W. S. Lunan, *Agent.*
COMMERCIAL ROAD BRANCH—Robert Watt, *Agent.*

BRANCHES.

Aberchirder.....David Findlay
Aberlour .....Alex. Murison
Aboyne .....D. R. Davidson
Alford ..... { Francis Stephen, J. Milne Stephen
Arbroath.....Geo. G. Dalgarno
Auchinblae.....Robert L. Crabb
Ballater.....John Beaton
Banchory .....William Sim
Banff.....A. O. Morison
Bervie .....A. Legg
Blairgowrie.....J. B. Miller
Bridge of Allan...Hill and Whyte
Broughty Ferry...D. Whitton
Buckie.....Thos. J. Anderson
Carnoustie .....John P. Morison

Crieff.....M. H. P. Watt
Cullen.....Alexander Gordon
Dufftown.....Alex. Walkinshaw
Dumfries.....John Mackechnie
Dundee.....Robert Murray
Dunfermline.....William Burt
Edinburgh (20 Hanover st.)..J. Milne Henderson, local mngr.
Elgin.....H. M. S. Mackay
Ellon.....Geo. Pirie
Falkirk.....J. Craig Allan, W. T. Bryce
Fettercairn.....James Davidson
Fife-Keith.....John Robertson
Forres.....J Leask
Fraserburgh.....George Lawrence
Friockheim.....Robert Reid
Gardenstown.....Wm. Chalmers
Glenlivet.....Andrew Rose
Huntly.....William Walker
Insch.....W. F. G. Dawson
Invergordon.....John Robertson
Inverness.....James Ross
Inverurie.....Alex. Smith
Keith.....Adam Annand
Kilmarnock.....John Kerr, Robert Wylie
Kintore.....John Annand
Kirkcaldy.....Beveridge & Aitken
Laurencekirk.....James B. Greig
Lerwick.....David Williamson
Lochee.....John Munro
Longside.....George Smith
Lonmay.....Charles Pirie
Lumphanan.....Wm. Horne
Lumsden.....Alex. Dunn
Macduff.....Alex. Robertson
Methlick.....William Grant
Montrose.....Alex. Muirden
Nairn.....Alex. Storm
New Deer.....William Watt
New Maud.....A. J. Allan
Oban.....George Sinclair
Old Deer.....Alex. Stephen
Oldmeldrum.....David Reith
Perth.....Alexander Hay, John B. M'Cash
Peterhead.....David Morgan
Port-Erroll.....Alexander Bruce
Portree.....James Simpson
Portsoy.....J. K. Anderson
Rhynie.....James Stewart
Rothes.....A. W. Bruce
Sauchen (Cluny)..Peter Crighton
Stirling.....Hill and Whyte
Stonehaven.....A. B. Annandale
Strichen.....Geo. Young
Tain.....Wm. McDonald
Tayport (Ferry Port on Craig).....Jas. A. Alcock
Tobermory.....P. S. Annand
Turriff.....James Grieve
Wick.....Wm. Farquharson

The North of Scotland Bank, Limited, issues Drafts on other places in Scotland besides those in which they have Branches, and also on the principal Towns in England and Ireland. They negotiate Bills on any place where there is a Bank or Banker; and grant Drafts or Letters of Credit on correspondents in South Africa, America, Australia, New Zealand, China, Japan, India, &c.

Royal Bank of Scotland.

Incorporated by Royal Charter, 1727.
(Aberdeen, 1862.)

PAID-UP CAPITAL, - - - £2,000,000.

HEAD OFFICE, - - ST. ANDREW SQUARE, EDINBURGH.
Adam Tait—*Cashier and General Manager.* A. K. Wright—*Secretary.*

LONDON OFFICE, - - 123 BISHOPSGATE STREET WITHIN.
William Wallace—*Manager.* A. Dick—*Dep. Manager.*

ABERDEEN OFFICE, - - - - - 152 UNION STREET
Agent—Thomas Lillie. *Accountant and Teller*—William Stirling.

BRANCHES.

Airdrie.....James A. White
Alloa.....James Young
Alyth.....John Yeaman and Alex. Farfor
Arbroath.....George Reid
Ardrossan.....John Stewart
Ayr.....Thos. M'Connochie
Ayton.....Alex. Thomson
Ballachulish.....John D. Sutherland
Bathgate.....David Simpson
Biggar.....Thomas Robb
Blairgowrie.....David Mitchell
Bo'ness.....Robert McMorran
Bowmore, Islay..M. Mactaggart
Brechin.....Dav. Guthrie&Sons
Broughty Ferry..G. Bruce Watt
Buckhaven.....Jas. C. Crerar
Campbeltown....Duncan Hamilton
Campsie.....William Hayworth
Cardenden.....John Ross

Catrine.....James and Alex. M'Master
Coatbridge.....Campbell Denholm
Cockenzie.....Wm. Fraser
Cowdenbeath ....John Ross
Cumbernauld ....Robert Short
Cumnock.....A. Brakenridge
Cupar.....Wm. Thomson
Dalkeith.....James Murray
Dalmellington....G. Addison
Dalmuir.....Jas. R. Paterson
Drymen.....Wm. Melrose
Dumfries.....Gordon & Whitelaw
Dundee.....William Stewart
,, Murraygate...J. Walker
,, King Street...W R. Scott
,, West Port.....James Stewart
,, Perth Road...James Stewart
,, Hill Town.....John Macnab
Dunfermline.....John Ross
Duns.....John Ford
Ecclefechan.....Daniel Reid
Edinburgh—
,, Broughton District...J. B. Dobbie
,, Forrest Road..R. N. Ramsay
,, Gorgie.....Charles W. Lamb
,, Grange .....David Calder
,, Haymarket....Jas. S. Honeyman
,, Hope Street...A. W. Kerr
,, Hunter Sq....H. H. Pillans
,, Leven Street..Thomas Allan
,, Morningside..A. A. Wilson
,, Newington ....Simon G. Manford
,, Pitt Street....D. B. Douglas
,, Stockbridge...Robert Don
Elgin .....Hugh Stewart and J.Sinclair, assistant agent
Eyemouth.....A. Thomson, T. P. Doughty
Fairlie.....John K. Boyd
Falkirk .....John and W.K.Gair
Forfar.....John A. White
Forres.....D. G. Cumming
Galashiels .....John Turnbull
Girvan .....And. Dunlop
Glamis.....Andrew Ralston
Glasgow .....A. S. Michie, cash. Arch. Dennistoun, sub-cashier
,, Anderston .....John Hart
,, BridgetonCross.David T. Gardiner
,, Calton.....Ebenezer Oliphant
,, Charing Cross.J. T. Sinclair
,, Cowcaddens ..Wm. Adams
,, Dowanhill...D. C. Fletcher and John J. Paterson
,, Duke Street...James Law
,, Gallowgate....Jas. Milton
,, Garscube Cro's Robert M'Laren
,, Hope Street ..Andrew Richard
,, Hutchesontown.....Alexander Gibb
,, 67 Jamaica St. John Paterson
Glasgow—
,, Plantation, Paisley Rd.R. M. Angus
,, Possilpark ....Donald Dewar
,, St. Rollox.....John Brownlie
,, St. Vincent St.James Macara
,, Springburn....Arthur Briggs
,, Tradeston.....Francis Scott
,, Trongate .....Geo. Rutherfurd
Govan.....Jas. R. Howie
Grangemouth ....James P. Mackenzie
Granton .....R. M. Ferrie
,, ...John Grant
Greenlaw .....John Ford
Greenock .....John Young
,, West End ....Alex. Tait
Hamilton .....W. A. Dykes, T. Dykes & A. Ross
Haddington.....Jas. and John D. Watson
Hawick .....Walter Haddon, W. Hume and J. Conn
Inverness .....David Cargill
Irvine.....Alex. Gilmour
Johnstone .....James Thomson
Jedburgh .....R. B. Anderson and C.W.Anderson
Kelty, sub to Dunfermline John Ross Mon., Wed., Frid.
Kilmarnock .....Jos. Brockie
Kilmalcolm .....J. C. Huie
Kilsyth .....Robert J. Graham
Kinross.....Robt. Storer Young
Kirkcaldy.....Wm. Macniven
Kirkintilloch ....Ch. R. Motherwell
Lanark .....W. Shaw
Largs .....J. K. Boyd
Larkhall.....John Barrie
Leith.....James Wylie
,, (47 Leith Walk)Chas. Smith
,, North Leith (66 Ferry Road)And. F. Peterson
Lesmahagow.....Thomas D. Allan
Leven.....Wm.Shepherd, Wm. Galloway, sub-ag.
Lochee, Dundee..Daniel Henderson
Lockerbie .....John F. Cormack
Markinch .....John Baldie
Maryhill (Glas.)..W. J. Taylor
Maybole.....David Brown, Jas. Gibson and Chas. W. Brown
Meigle .....J. Yeaman and Alex. Farfor
Melrose.....Thos. T. Muir
Methil.....Nath. W. Willins
Monifieth.....G. Bruce Watt
Montrose.....James Macaulay & Jas. R. Findlay
Motherwell .....Wm. King
Munlochy.....C. M. Cameron
Musselburgh .....Chas. Mitchell
Nairn .....Alex. Blackhall
Newmilns .....James Morton
Newhaven (Edin.) R. M. Ferrie

Newton (St. Boswells) ..... Thos. T. Muir
Oban ..... John D. Sutherland
Paisley ..... Jas. F. Hamilton
Partick ..... Robert Carr
Perth ..... R. B. Langwill
Port-Ellen (Islay). John Robertson
Port-Glasgow ..... Peter Forfar
Portobello ..... W. H. Brodie
Portpatrick ..... W. Gibson Belford
Prestonpans ..... William Fraser
Renfrew ..... John James and Wm. Wilson Adam, joint agts.
Rothesay ..... Wm. Tytler
St. Andrews ..... C. S. Grace and G. H. Moncrieff
Saltcoats ..... Wm. Allan
Sanquhar ..... Wm. Macrae
Shettleston (near Glasgow) ..... Wm. Lyle Goold
Stewarton ..... John J. Love
Stirling ..... Thos. L. Reid
Stranraer ..... W. Gibson Belford
Strathaven ..... Wm. Ferguson
Tighnabruaich ..... Dugald Kerr
Tranent ..... William Fraser
Wishaw ..... George Skead

The Royal Bank of Scotland negotiates Bills, Cheques, &c., on every Town in Scotland, England or Ireland, where there is a Bank; and also on the principal Towns throughout the Continent of Europe, and in Canada, United States, India, China, Australia, New Zealand, South Africa, &c., &c.; and issues Drafts on London, and on its home and foreign correspondents. Bills at a currency negotiable in any part of the world, and Circular Notes for the use of Travellers on the Continent can be obtained through any of the Offices of the Royal Bank of Scotland.

Town and County Bank, Limited.

Established 1825. Incorporated 1862. Registered 1882.

DIRECTORS.

John Fleming, LL.D., wood merchant
Sydney J. Gammell of Drumtochty
Alex. M. Gordon of Newton
David Littlejohn, LL.D., advocate
David M. M. Milligan, advocate
Thomas Ogilvie, manufacturer
Alex. Milne Ogston, manufacturer

HEAD OFFICE, . . . 62 UNION STREET, ABERDEEN.

William Anderson, *Secretary.* John A. Adamson, *Accountant.*
W. M'C. Gordon, *Inspector of Branches.*
David A. Silver, and John Mark, *Assistant Inspectors.*
John Anderson, Robert Mackintosh, George Angus,
Frederick A. Willet, and James Low, *Tellers.*

BRANCHES.

Aberdeen—
Harbour, 33 Regent Quay ..... William Leslie, William D. Adam
King Street, 133 King St. ..... James B. Keith
Market Street, 182 Market St. ..... D. M. Chrystall
Mile-End, 292 Rosemount Pl. ..... Robert Murray
Northern, 322 George St. ..... James B. Keith
Western, 262 Union Street ..... Alex. Morrice
Woodside, Abdn. James Henderson
Alford ..... John Clark
Alyth ..... George Duncan & Andrew M. Ferguson
Auchinblae ..... Wm. Henderson
Auchnagatt ..... Alexander Fowler
Ballater ..... Francis Coutts
Banchory ..... John Gordon
Banff ..... Daniel Baxter
Bervie ..... James Andrew
Brora ..... Alfred N. MacAulay
Buckie ..... John Simpson
Castletown (Thurso) ..... William Keith
Craigellachie ..... Alexander Duff
Cults (Aberdeen) ..... Alexr. Gibbon
Cuminestown ..... William Gordon
Dingwall ..... W. R. T. Middleton
Dornoch ..... John H. Arthur
Dufftown ..... John Innes
Dundee ..... James Low
Durno, Pitcaple ..... John Wight
Echt ..... F. T. Garden
Elgin ..... W. Rose Black & James Allan
Ellon ..... John Rae
Fochabers ..... Charles Gray
Fraserburgh ..... John Reiach
Fyvie ..... William Thomson

Golspie.....{Alfred N. MacAulay
Hatton (Aberdeen){Thomas W. Thomson
Hopeman (Elgin)..Lachlan M'Intosh
Huntly .....Francis E. Watt
Insch.....Peter C. Ironside
Inverness .....Wm. Douglas
Inverurie.....{John Charles / Alex. Charles
Keith.....{Thurburn & Fleming
Kemnay.....
Kildrummy(Mossat)James M'Donald
Laurencekirk.....John Craig
Lerwick.....Alex. Mitchell
Lybster.....George M. Joss
Methlick.....William C. Smith
Mintlaw .....William Cardno
Montrose.....John F. Meldrum
Newburgh(Abdn.).Peter Murray
Newburgh, Fife..And. M. Sneddon
New Deer.....J. & A. B. Joiner
Newmill, Keith....John Clarke
Oldmeldrum .....William Baxter
Perth .....{Robertson & Dempster
Peterhead.....{Patrick Irvine / Evan Bissett
Rhynie .....Joseph Hopkins
Rothes.....James Burgess
Rothienorman.....W. M. Hunter
Stonehaven.....Arth. W. Kinnear
Strathdon.....Charles F. Wattie
Strichen .....James Smith
Tarland .....William Thomson
Tarves .....Duthie & Webster
Thurso .....Donald Mackay
Tomintoul.....James Taylor
Torphins.....James M'Laggan
Turriff .....George Mowat
Udny.....D. B. Hunter
Wick .....Alexander Mowat

The Town and County Bank, Limited, negotiates Bills on every Town where there is a Bank or Banker, and issues Drafts on other places in Scotland besides those in which they have Branches, and also on the principal Towns in England and Ireland. They have, in addition, correspondents in the United States, Canada, India, Japan, China, Australia, New Zealand, and South Africa.

The Union Bank of Scotland, Limited.

(With which is incorporated THE BANKING COMPANY IN ABERDEEN.)
Established 1766.

CAPITAL, £5,000,000. PAID-UP, £1,000,000.

ABERDEEN OFFICE, - - - 53 CASTLE STREET.

Cashier—W. Yeats M'Donald. *Assistant Cashier*—John Wilson.

Accountant—James Brown.

Tellers—Frank Scott, Jas. Simpson and John McLaren.

FISHMARKET BRANCH (166 Market Street)—Wm. Eunson, *Agent.*

GEORGE STREET BRANCH (171 George Street)—John Sharp, *Agent.*

HOLBURN BRANCH (15 Holburn Street)—William S. Cran, *Agent.*

TORRY BRANCH (34 Victoria Road)—David Thomson, *Agent.*

WEST-END BRANCH (203 Union Street)—James Davidson, *Agent.*

ABERDEEN DISTRICT BRANCHES.

Aberlour.....Jas. F. M'Gowan
Ballater .....John Simpson
Banchory .....George G. Sharp
Banff .....Robt. Wyllie
Braemar.....Alex. M. Shirran
Buckie .....John Anton
Cullen .....Wm. L. Taylor
Elgin .....John Hunter
Ellon .....Robert Gordon
Fochabers .....H. R. Levay
Fraserburgh.....James Blackhall
Huntly .....Alex. Smith
Inverurie.....John Low
Keith.....{James A. Stephen and G.A. Stephen, joint agents
Macduff .....Archibald Crerar
New Aberdour ...Forbes C. Grant
New Pitsligo.....John Scott
Peterhead .....{R. Gray and J. D. Bisset
Portsoy .....Alex. Campbell
Rosehearty.....Forbes C. Grant
Tarland .....William Milne
Turriff.....John Rettie

HEAD OFFICES—

INGRAM STREET, GLASGOW, AND GEORGE STREET, EDINBURGH.

LONDON OFFICE, 62 CORNHILL, E.C.

BRANCHES.

Aberfeldy.....Charles Munro and W.Munro, jt. agts.
Alloa.....Wm. Mackie and T.K.Cook, jt. agts.
Ardrossan.....James Cook
Alva.....Edw. G. Cowan & J. M'Whirter
Ardrishaig.....H. and A. McEwan
Auchterarder..Wm. L. Young T. E. Young, jt. agt
Auchtermuchty..Wm. T. Lawrie
Ayr.....John T. Duncombe
Barrhead.....J. Pollock & Robt. C. Pollock
Barrhill.....Andrew McCredie
Bathgate.....John Wright and James Wright
Beith.....Walter Williamson
Blair-Athole.....Alex. Falconer
Blairgowrie.....James D. Sharp
Bo'ness.....John Marshall
Brechin.....John Lamb and James Craig
Bridge of Allan..Robert Jenkins
Campbeltown...C. C. Maxtone and D. M. Maxtone
Castle Douglas.John Dunn and Joseph T. Hewat
Clydebank.....J. T. M'Ewen
Coatbridge.....C. B. Nicol
Coupar-Angus....Thomas Saunders
Crieff.....John Dinwoodie, Lewis Gibson
Dalbeattie.....John Simpson
Dalry (Galloway)..Wm. Morrine
Darvel.....Thomas Fleming
Doune.....Wm. D. Thomson
Dumbarton....W. Craig and W. Baird
Dumfries.....Henry Moir
Dunblane.....Henry B. Rowden
Dundee.....James Shand
Dunkeld.....Robert M'Gillewie
Dunning.....M. H. Lawson
Dunoon.....James Stewart & A. J. M. Bennett
Edinburgh—
Chamber st.....Alex. Terras
Golden Acre....Chas. T. Muir
Haymarket.....F. W. Gibb
Hunter Square..J. B. Hunter
Lothian Road..R. M. Dunlop
Merchiston...Geo. C. Macnaughton
Morningside....James Masson
Murrayfield, Sub. to Haymarket.....D. S. Thyne
Newington.....Jas. D. Lawson
Norton Park....W. McCririe
S. Morningside.Wm. Brown
Edzell.....Geo. P. Mitchell
Erroll.....William Goodall
Forfar.....John A. Maclean
Galston.....John Hendrie
Gatehouse.....Andrew Laurie
Girvan.....David Andrews
Glasgow—
Anderston.....J. R. L. Corrigall
Bridgeton Cro...Thos. Robb
Buchanan St...John Brown
Charing Cross..J. H. C. Allan
Cowcaddens....G. Black
Dennistoun.....Arthur Stephen
Eglinton St.....Wm. M. Buchan
Hillhead.....Fred. L. Robertson
Hope Street....P. H. Abercrombie
Hyndland.....Geo. Smith
Kinning Park..Wm. L. Rome
Maryhill.....W. Gilmour
Shawlands.....Wm. M. Buchan
Springburn.....Alex. F. Morton
St. Vincent St..Geo. J. Scott
Tradeston.....Francis Baillie
Trongate.....W. M'Leod Jardine
Union Street....Wm. Dodds
Gourock.....T. W. Anderson
Govan.....D. D. Baird
Greenock.....T. Thomson
Hamilton.....James Cassels
Helensburgh.....Frns. C. Buchanan
Inveraray.....Byng M. Wright
Inverness.....Harry Lumsden
Irvine.....Wm. Hunter
Johnstone.....T. A. Petrie Hay
Killin.....Peter McNeil.
Kilmarnock....D. C. & W. C. Gairdner
Kincardine, Fife..Thomas Hardie
Kirkcaldy.....E. G. C. Welsh
Kirkwall.....James Sinclair
Kirriemuir....T. M. Wilson and John A. Carnegie
Ladybank.....Robt. Mitchell
Largs.....Alex. Young
Larkhall.....Wm. Cunningham
Leith.....W. R. Kirk
Leith Walk.....Wm. S. Ingram
Lerwick.....R. B. Hunter
Leslie, Fifeshire..James Brash
Lochgelly, do....Donald G. Glennie
Lochgilphead....H. & A. M'Ewan
Maybole.....A. A. W. Gordon
Mearns.....Jas. Pollock and Robt. C. Pollock
Millport.....T. W. Cochran
Moffat.....W. R. Morton
Moniaive.....David Corson
Paisley.....John E. Murray
Wellmeadow, Paisley.....John E. Murray
Partick.....Geo. Smith
Perth.....Alb. Butter, cashier
Pitlochry.....H. Mitchell
Port-Glasgow....H. M. Hewison
Renfrew.....David Rintoul
Riccarton.....D. C. & W. C. Gairdner

Scalloway.....R. B. Hunter
Shettleston.....Hugh Ross
Stewarton.....Gabriel Alexander
St. Margaret's Hope, Orkney } Wm. H. Cromarty
Stirling.....Robert MacLuckie
Stonehouse.....Wm. Cunningham
Strachur (Lochfyne) Byng M. Wright
Stranraer..... { T. M. Hunter and A. Aitken, jt. agts.
Strathaven.....James M. Milne
Stromness.....William D. Firth
Tarbert.....David Macfarlane
Thornhill.....Robert Burnie
Thornton.....E. G. C. Welsh
Tillicoultry.....James Mallace
Tollcross.....Hugh Ross.
Troon.....John C. Findlay
Wick.....William S. Milne

The Union Bank of Scotland, Limited, issues Drafts and negotiates Bills on other places in Scotland besides those in which they have Branches, and also in the principal Towns in England and Ireland, and they have correspondents throughout the Continent of Europe, as well as in British America, United States, India, China, Australia, New Zealand, South Africa, &c., &c.

The Union Bank of Scotland, Limited, also grants Foreign Credits and Circular Notes.

ASSURANCE DIRECTORY.

Aberdeen and Northern Friendly Society.

LIFE AND ENDOWMENT ASSURANCE.

Established 1862, and Registered Pursuant to Act of Parliament.

HEAD OFFICE, - - - - 213 GEORGE STREET, ABERDEEN.

RESERVE FUNDS, - - £100,000. ANNUAL INCOME, - - £18,000

MEMBERSHIP, over 53,000.

Trustees—Ex-Lord Provost Daniel Mearns, D.L., Sir David Stewart, LL.D D.L. and Ex-Lord Provost John Fleming, LL.D.,

Chairman—Robert W. Wishart, J.P.

Vice-Chairman—Alexander Cooper.

Auditors—James Meston & Co., C.A.

Actuaries—Reuben Watson & Sons, F.I.A., Nottingham.

Inspectors—Wm. Gorman and Jas. Sangster.

Secretary—James Robertson, F.C.I.S.

Treasurer and Manager—J. F. MacPhail Massie, J.P.

Aberdeen Mutual Assurance and Friendly Society.

Established 1831.

OFFICE, - - - - - - 31 ADELPHI, ABERDEEN.

President—Robert Simpson, J.P.

Vice-President—Andrew Munro, shoemaker.

ORDINARY DIRECTORS.

James Thomson, valuator
John A. Davidson, clerk
James Fraser, mason
James Tawse, reedmaker
William Georgeson, coach builder
John Johnstone
Thomas Morice, hallkeeper
John M. Simpson, sculptor
George Wilson, stonecutter
John T. Clark, coachbuilder
William J. Brown

Secretary—George Falconer, advocate.

The Caledonian Insurance Company.

Founded 1805. The Oldest Scottish Insurance Office.

HEAD OFFICE, - - - 19 GEORGE STREET, EDINBURGH.
ABERDEEN OFFICE, - - - - 132 UNION STREET.
Secretary—Erskine M. Aird. *Assist. Secretary*—A. W. Kennedy.

Legal and General Life Assurance Society.

Established 1836.

HEAD OFFICE, - - - - - - - 10 FLEET STREET, LONDON.
ABERDEEN OFFICE, - - - - - - 16 BRIDGE STREET.
G. & J. McBain, *Resident Secretaries.*

London and Lancashire Fire Insurance Company.

In which is incorporated The Scottish Employers' Liability and General Insurance Company, Limited.

Established 1862.

FIRE, ACCIDENT, BURGLARY, FIDELITY GUARANTEE AND PLATE GLASS INSURANCES, ALSO ENGINE AND BOILER INSURANCE AND INSPECTION.

SECURITY..... £4,432,625.

HEAD OFFICE, - - - - - 45 DALE STREET, LIVERPOOL.
NORTH OF SCOTLAND BRANCH, - - 9 KING STREET, ABERDEEN.
Local Manager—J. S. Proctor.

LOCAL DIRECTORS.

J. Buckley Allan (Allan, Buckley Allan, & Co.).
John James George, Solicitor, Macduff.
Thomas Jaffrey (Aberdeen Savings Bank).
Adam Maitland (J. & W. Henderson).
James Murray, M.P.

Solicitors—Morice & Wilson, 9 Golden sq.
Bankers—The North of Scotland Bank, Limited.

National Guarantee and Suretyship Association, Limited.

Established 1863.

HEAD OFFICE, - - - 67 GEORGE STREET, EDINBURGH.
Manager and Secretary—James Murray.

AGENTS IN ABERDEEN.

Horne & Mackinnon, 75 Union St. Thomas A. Coats, S.S.C., 5 Union Ter.

The National Insurance Company of Great Britain, Ltd.

HEAD OFFICE, - 184 ST. VINCENT STREET, GLASGOW.
ABERDEEN OFFICE, - - 154 UNION STREET.

LOCAL DIRECTORS.

George Duncan Collie, advocate. William Macintosh, J.P., manufacturer
Resident Secretary.—William Stables.

The North British and Mercantile Insurance Company.

Established 1809.

Incorporated by Royal Charter, and special Acts of Parliament.
(In which is now merged The Scottish Provincial Assurance Company.)

FIRE—LIFE—ANNUITIES—BURGLARY—ACCIDENTS TO SERVANTS, ETC.

TOTAL FUNDS OVER - - - - - - - - - £17,800,000

HEAD OFFICE, - - 64 PRINCES STREET, EDINBURGH.

Manager—James Chatham. *Secretary*—H. J. Stevenson.

ABERDEEN OFFICE, - - - - 91 UNION STREET.

ABERDEEN BOARD OF DIRECTORS.

Jas Forbes Lumsden, advocate
A. M. Ogston of Ardoe
L. Mackinnon, advocate
Alexander Duffus, advocate
A. W. Kinnear, solicitor

Local Manager—GEORGE W. W. BARCLAY.

Northern Assurance Company.

Established 1836.

Incorporated by Act of Parliament.

LIFE, FIRE, ACCIDENT, BURGLARY.
CAPITAL.....£3,000,000.

HEAD OFFICES.

ABERDEEN, - - - - 1 UNION TERRACE.
LONDON, - - - - 1 MOORGATE STREET, E.C.

BRANCHES.

DUNDEE. EDINBURGH. GLASGOW.
BIRMINGHAM. BRISTOL. LIVERPOOL.
MANCHESTER. NEWCASTLE. NOTTINGHAM.
DUBLIN.

CHICAGO. NEW YORK. CALCUTTA.
MONTREAL. MELBOURNE. CAPE TOWN.

ABERDEEN BOARD OF DIRECTORS.

Sir Thomas Burnett, Bart.
Francis James Cochran
Farquharson Taylor Garden
Alexander Ledingham
David M. M. Milligan
Sir David Stewart, LL.D.
George James Walker

Thomas Kyd, *Resident Manager*. Robert Mackay, *Secretary*.

The Northern Plate Glass Insurance Company, Limited.

HEAD OFFICE, - - - 220 UNION STREET.

BOARD OF DIRECTORS.

F. Norie Miller, J.P., Insurance Manager, Perth. James Taylor, S.S.C., 245 Union Street, Aberdeen.

Managing Director—John M. Dunn.

The Ocean Accident and Guarantee Corporation, Limited.

ASSETS EXCEED.....£2,000,000.
CLAIMS PAID OVER.....£6,000,000.
HEAD OFFICE, - - - - MOORGATE STREET, LONDON, E.C.
ABERDEEN OFFICE, - - 124 UNION STREET.
Representative—Wm. Ross.

The Royal Exchange Assurance.

Incorporated A.D. 1720.

CHIEF OFFICE - - ROYAL EXCHANGE, LONDON, E.C.
ABERDEEN OFFICE - 34 BRIDGE STREET.
FUNDS EXCEED.....£5,250,000.
CLAIMS PAID.....£43,000,000.
District Inspector—T. Leith Rettie.

Royal Insurance Company, Ltd.

FIRE—LIFE—ACCIDENT—BURGLARY.

ABERDEEN OFFICE, - - - 148 UNION STREET.

BOARD OF DIRECTORS.

Chairman—Geo. Smith Grant, Glenlivet, Banff.
Wm. MacIntosh, Fife Estates' Office, Banff. James Morrison, solicitor, Banff. D. Mustard, solicitor, Elgin. John Rae, banker, Ellon.
Resident Secretary—W. J. Scott.

Scottish Legal Life Assurance Society.

HEAD OFFICE, - 84 WILSON STREET, GLASGOW.
ABERDEEN OFFICE, SCOTTISH LEGAL CHAMBERS, 40 UNION TER.
District Chairman—William Livingstone, J.P., 53 Jasmine terrace.
District Secretary—James S. Anderson, 42 Maberly street.
Resident Manager—Robert Bruce.

The Scottish Provident Institution for Mutual Life Assurance

Instituted 1837.

ACCUMULATED FUNDS EXCEED.....£14,000,000.
HEAD OFFICE, - - 6 ST. ANDREW SQUARE, EDINBURGH.
ABERDEEN OFFICE, - - 166 UNION STREET.

REFEREES FOR THE DISTRICT.

(All being Members of the Institution.)

Charles Cook, J.P., Carden House, Aberdeen.
Lieutenant-Colonel Geo. A. Ferguson of Pitfour.
Rev. Principal Iverach, D.D., United Free Church College, Aberdeen.
P. B. Macintyre of Braelangwell, Ross-shire.
The Very Rev. Norman Macleod, D.D.
Adam Maitland, J.P., Slate Merchant, Aberdeen.
J. Middleton, J.P., Davidston, Cromarty.
Sir Wm. M. Ramsay, LL.D., D.C.L., Litt.D., Aberdeen University.
Professor J. W. H. Trail, Aberdeen University.
Medical Officer—Dr. George Williamson, 256 Union street.
Inspector of Agencies (Northern District)—William Farquharson.
Joint Local Secretaries—James D. Mackie and Edward Tennant.

The Scottish Temperance Life (and Accident) Assurance Company, Limited.

CAPITAL.....£100,000.

HEAD OFFICE, - - - 105 ST. VINCENT STREET, GLASGOW.

ABERDEEN BRANCH, - - 154 UNION STREET.

HONORARY AND LOCAL DIRECTORS IN ABERDEEN.

John Leith, J.P. (Messrs. Leith & Paterson, Ltd.), Bridge street.
Thomas Ogilvie, D.L., J.P., manufacturer, Dee street.
Adam Maitland, J.P., slate merchant, 82 Market street.
Medical Examiner—George Rose, M.B., C.M., 16 Rubislaw Terrace.
Resident Secretary—George Newlands.

Sun Fire Office.

Established 1710. The oldest Fire Insurance Office.

FIRE—WORKMEN'S COMPENSATION—ACCIDENT—BURGLARY.

HEAD OFFICE, - 63 THREADNEEDLE STREET, LONDON, E.C.

ABERDEEN OFFICE, - - - 46A UNION STREET.

Resident Secretary—David A. Pope.

Sun Life Office.

Established 1810.

HEAD OFFICE, - 63 THREADNEEDLE STREET, LONDON, E.C.

ABERDEEN OFFICE, - - - 46A UNION STREET.

Resident Secretary—David A. Pope.

Union Assurance Society.

Founded A.D. 1714.

HEAD OFFICE, - - 81 CORNHILL, LONDON, E.C.

ABERDEEN OFFICE, - - 25 UNION TERRACE.

LOCAL DIRECTORS.

J. B. Keith, J.P.—*Banker.* T. R. Gillies—*Advocate* and *N.P.*
Local Secretary—G. A. Angus.

Yorkshire Insurance Company.

Established 1824.

FIRE—LIFE—ACCIDENT—LIVE STOCK—WORKMEN'S COMPENSATION, ETC.

HEAD OFFICE, - - - - - - - YORK.

ABERDEEN OFFICE, - - - - 154 UNION STREET.

District Inspector—James Buchan.

AGENTS FOR INSURANCE COMPANIES.

OFFICES.	AGENTS.
Aberdeen Mutual Assurance and Friendly Society	George Falconer, 31 Adelphi
Aberdeen and Northern Friendly Society	J. F. M'P. Massie, manager James Robertson, secretary
Alliance Assurance Co., Limited	Burnett & Reid, 12 Golden Square, dis. agts. W. Todd Moffatt, 6 and 7 Trinity Bdgs.
Atlas Assurance Compy., London	W. Leslie & Co., 59 Marischal street D. & S. J. Mitchell, 24 Adelphi George Carmichael, 226 Union street
British Crown Assce. Corp., Ltd.	G. Morrison, 115 Union street
British Homes Assce. Corp., Ltd.	R. A. F. Davidson, 40 Union terrace J. C. Knight Forbes, 42 Union st., Supt.
British Law Fire Insce. Co., Ltd.	James Meston & Co., 6 Golden square Sinclair-Spark, Meffet, & Taylor, 245 Union street Hunter & Gordon, 80 Union street A. M. Ironside, 19 Little Chapel street
British Legal Life Assce. Co., Ltd.	R. Galloway, 55 Belmont st., supt.
Britannic Asssurance Co.	R. Craigmyle, 375 Union st., dis. supt.
Caledonian Insurance Co.	Erskine M. Aird, sec., 132 Union st. Alex. Rodger, 191 Forest avenue
Canada Life Ass rance Co.	Alex. Rodger, 191 Forest avenue
Car (and General) Insurance Corp., Ltd.	John G. Morison, 48 Netherkirkgate R. W. K. Bain, 8 Union Terrace
Central Insurance Co., Ltd.	Alfred G. Macleod, 214 Union street, district manager
Century Insurance Co., Limited	Wm. C. Hendry, 267 Union st., local man.
City of Glasgow Life Assce. Co.	Wm. Mackay, Court House
Colonial Mutual Life Assce. Soc., Ltd.	C. A. Bodie, res. sec., 216 Union street J. G. Morison, 48 Netherkirkgate And. Ross, Rosemount provision works
Commercial Union Assce. Co., Ltd. 9 Golden square	Hunter & Gordon, 80 Union street Stephen & Smith, 201 Union street J. C. Deane, 129 Union street A. Nicol & Co., 59 Marischal street J. Tulloch, 55 Marischal street A. Skene, 23 King street James Milne, 160 Union st.
County Fire Office	Geo. Clark, 9 Crown st.
County Fire Office Ltd., and Provident Life Office	Youngson & Bain, 8 Union Terrace Alex. & Wm. Robertson, 18 King street
Edinburgh Life Assurance	G. Carmichael, 226 Union street D. Macgregor Mitchell, 75 Union st. Wm. Murdoch, 58 Beaconsfield place Hunter & Gordon, 80 Union st.
English and Scottish Law Life Assurance Association	Davidson & Garden, 12 Dee street Patrick Cooper & Son, 259 Union street T. R. Gillies, 181A Union street Mackenzie & Wilson, 14 Crown st.
Equity and Law Life Assce. Soc.	A. M. Ironside, 19 Little Chapel st. Alex. & Wm. Robertson, 18 King st. Robert Murray, bank agent, T. & C. Bank, Mile-End
Fine Art, The, and General Insce. Co., Ltd.	J. C. Graham, 17 Crown street
General Accident, Fire and Life Assce. Corporation, Ltd.	A. P. Marshall, dis. man., 220 Union st., Sinclair-Spark, Meffet & Taylor, 245 Union street

OFFICES.	AGENTS.
General Accident, Fire and Life Assce. Co.	Geo. Clark, 9 Crown st. Alex. Roger, 191 Forest avenue
General Life Insce. Co. (London)	
Glasgow Guardian Society	Peterkin & Duncans, 4 Bridge street
Gresham Life Office, Ltd.	Alex. Milne, res. sec., 216 Union street Simpson & Bower, 245 Union street Mackenzie & Wilson, 14 Crown street
Guarantee Society (London)	W. O. Duncan, 4 Bridge street
Horse, Carriage, and Gen. Insce. Co.	A. S. Wilson, 41½ Union street, manager
Imperial Live Stock Insce. Assoc.	George T. Duncan, 139 King street
Insurance Company of Scotland (Fire)	Wm. Mackay, Court House James Black & Co., 24 Adelphi
Law Union and Assce. Co.	Alex. & Wm. Robertson, 18 King street
Legal and Gen. Life Assce. Soc.	G. & J. McBain, 16 Bridge street, res. secretaries. Robert Murray, bank agent, T. & C. Bank, Mile-end
Life Association of Scotland	J. & D. Duncan, Advocates' bdgs., Broad street G. & J. M'Bain, 16 Bridge street John Sharp, Union Bank, George street
Liverpool and London and Globe (The) Insurance Company	Alfred G. Macleod, 214 Union st., district manager
Liverpool Victoria Legal Friendly Society	J. W. Knight, manager, 255 Union st.
London, Edinburgh, and Glasgow Assurance Co., Limited	A. Davidson, district supt., 9 Union terrace
London Guarantee and Accident Company, Limited	Robt. Allan, 123½ Union st., res. insp. A. J. R. Thain, 173A Union street
London and Lancashire Fire Insurance Company	J. S. Proctor, local manager, 9 King st. John Craigen, 193 Union st. Allan, Buckley, Allan & Co., 21 Bridge st. J. D. Mackie, 166 Union st. James Meston & Co., 6 Golden square W. T. Moffatt, 6 and 7 Trinity bdgs. Morice & Wilson, 15 Golden sq. Stewart & Murray, 22 Bridge street
Mannheim Insurance Company	W. R. Aiken, 53 Regent quay
Marine Insurance Co., Ltd., Lond.	Charles Taylor, 48 Marischal street
Maritime Passengers' Assce. Co.	John Sheed & Co., 44 Marischal street
Maritime Insce. Co., Ltd. (of Liverpool)	John Cook & Son, 62 Marischal street
Mutual Property Investment and Accident Co., Limited	F. R. Gordon, dist. manager, 41½ Union street
National Fire Insurance Co.	A. Nicol & Co., 59 Marischal street
National Fire and Life Assce. Co.	Alex & Wm. Robertson, 18 King st.
National Guarantee and Suretyship Association, Limited	Horne & M'Kinnon, 75 Union street Geo. Clark, 9 Crown st.
National Insurance Co. of Great Britain, Limited	Wm. Stables, 154 Union st., res. sec. D. & S. J. Mitchell, 24 Adelphi R. A. F. Davidson, 40 Union ter.
National Provident Institution	D. & S. J. Mitchell, 24 Adelphi Geo. Alexander, 22 Bridge street. George Carmichael, 226 Union street Robert Lamb, 89 Union street
North British and Mercantile Insurance Company	G. W. W. Barclay, 91 Union st., local manager
North British Fishing Boat Insce. Co., Ltd	C. R. Davidson & Co., 21 Regent quay
Northern Accident Insce. Co., Ltd.	Marquis & Hall, 222 Union st.
Northern Assurance Co.	Thomas Kyd, manager, Robert Mackay, sec., } 1 Union ter.
Northern Marine Insurance Compy.	D. M'Callum, 54 St. Nicholas street
Norwich and London Accident Insurance Association	John Parker, 52 Skene terrace

OFFICES.	AGENTS.
Norwich Union Fire Insurance Society	Henry W. Bain, dis. man., 230 Union st.
Norwich Union Fire and Life Insurance Societies	John Parker, 52 Skene terrace C. M'Combie, 1 King street
Norwich Union Life Insurance Society	Robert Scott, dist. man., 230 Union st
Ocean Accident and Guarantee Corporation, Limited	J. C. Bennett, 214 Union street A. & W. Robertson, 18 King st. Whincup Carle & Duthie, 343 Union st.
Pearl Life Assurance Co., Ltd.	J. H. Wilkinson, 258 Union st., gen. supt
Pelican and British Empire Office	J. G. Morison, 48 Netherkirkgate
Pilot Insurance Corporation, Ltd.	R. Lamb, 89 Union street.
Plate Glass, Northern (Ltd.)	John M. Dunn, man. dir., 220 Union st. J. G. Morison, 48 Netherkirkgate
Plate Glass Insurance Co. (London)	John Sheed & Co., 44 Marischal street
Plate Glass (East of Scotland) Insurance Co.	W. D. Esslemont, 25 Union ter., sec.
Plate Glass Insce. Co., Ltd. (Scottish)	Charles A. Bodie, dis. man., 216 Union st.
Profits and Income Insce. Co., Ltd.	Marquis & Hall, dist. mans., 222 Union st.
Provident Association of London, Ltd.	Jas. Muirhead, dis. supt., 498 Union st. G. Morrison, 115 Union street
Provident Free Home Assce. Co., Ltd.	James Muirhead, 498 Union street, dist. supt.
Provident Life Office	Youngson & Bain, 8 Union terrace
Prudential Assurance Company, Ltd.	Thomas Johnson, supt., dist. office, 150A Union st. R. Chisholm, supt. office, 25 Union ter.
Railway Passengers Assurance Co.	Thos. Lillie, 152 Union street Jas. Paterson, St. Peter street P. Stodart, 12 Stanley street Youngson & Bain, 8 Union terrace Geo. Clark, 9 Crown st.
Refuge Assurance Co., Ltd.	G. H. Simpson, 41½ Union street, supt.
Regal Fire and Accident Co., Ltd.	J. C. Knight Forbes, 42 Unon street
Rock Life Assurance Co.	Alex. & Wm. Robertson, 18 King street Alex. Rodger, 191 Forest avenue
Royal Exchange Assurance	T. L. Rettie, dis. insp., 34 Bridge st. Macqueen & Knox, 34 Bridge street
Royal Insurance Co.	W. J. Scott, 148 Union street, res. sec.
Royal Liver Friendly Society	Wm. Taylor, 59 Belmont street Alfred Wishart, 113 Osborne Pl.
Royal Scottish Insurance Co., Ltd.	M. Lunan, 22 Bridge st., res. sec.
Sceptre Life Association Limited	F. J. Scott & Morrison, 129 Union street district managers
Scottish Alliance Fire Insce. Office	J. G. Morison, 48 Netherkirkgate
Scottish Amicable Assurance Co.	John Rust, 224 Union street Thomas Campbell (N. of Scot. B., Ltd.)
Scottish Boiler Insurance and Engine Inspection Co., Glas.	Alex. Paterson, 68 Clifton road
Scottish Employers' Liability and General Insce. Compy., Ltd.	Now merged in the London and Lancashire Fire Insurance Co., local office, 9 King street
Scottish Equitable Life Assce. Soc.	George Watt, 146 Union st., dist. sec.
Scottish Guarantee and Finance Co., Ltd. (Plate Glass Dept.)	Jas. A. Jeffrey. C.A., sec., 46A Union st. J. G. Morison, 48 Netherkirkgate.
Scottish Legal Life Assce. Society	Robert Bruce, 40 Union ter., dis. manager
Scottish Life Assurance Co., Ltd.	W. D. Esslemont, 25 Union ter., res. sec.
Scottish Life and Accident Assurance Co., Ltd.	D. & S. J. Mitchell, 24 Adelphi
Scottish Live Stock Ins. Co., Ltd.	J. M. Dunn, 220 Union st., dis. manager
Scottish Metropolitan Life Assurance Compy, Ltd.	Fraser & Duguid, 57 Crown street

OFFICES.	AGENTS.
Scottish Prov. Inst. Edinburgh	James D. Mackie and Edward Tennant joint local secs., 166 Union st. William Farquharson, 166 Union street, insp. of agencies (northern district) William Smith, 201 Union street F. J. Scott, 129 Union street Edmonds & Ledingham, 1 Golden square T. W. Hector, 259 Union street J. Stewart Watt, 41½ Union street
Scottish Temperance Life Assce. Co., Ltd	George Newlands, res. sec., 154 Union st.
Scottish Union and National Insurance Compy, Edinburgh	Andrew Robertson, 48A Union street, district inspector
Scottish Widows' Fund	Peterkin & Duncans, 4 Bridge street G. G. Whyte, 156 Union street Williamson Booth, 148 Union street A. Nicol & Co., 59 Marischal street James Brown, Union Bank of Scot., Ltd.
Standard Life Assurance Compy	Jas. F. Grant, insp. of agts., 173 Union st Cochran & Macpherson, 152 Union street J. T. Rennie & Son, 48 Marischal street Burnett & Reid, 12 Golden square
Star Life Assurance Society	George Clark, dis. manager., 9 Crown st.
State Fire Insurance Co., Ltd	Stewart & Murray, 22 Bridge st.
Sun Fire and Life Offices	D. A. Pope, res. sec., 46A Union street Alex. & Wm. Robertson, 18 King street
Sun Life Assce. Co. of Canada	M. Lunan, dis. man., 22 Bridge street C. S. Woodrow, agency inspector
Ulster Marine Insce. Co.	W. R. Aiken, 53 Regent Quay
Union Assurance Society	G. A. Angus, local sec., 25 Union ter. J. B. Keith, 322 George street T. R. Gillies, 181A Union street
Union Marine Insce. Co., Ltd	A. Nicol & Co., 59 Marischal street
United Kingdom Temperance and General Provident Institution	George Kemp, dis. supt., 13 Bridge street
United London and Scottish Insce. Co., Ltd.	John Brown, 216 Union st., dist. man.
University Life Assurance Soc.	Hunter & Gordon, 80 Union street Stewart & Murray, 22 Bridge street
Vulcan Boiler & Gen. Insce. Co., Ltd.	Chas. Taylor, 48 Marischal street
West of Scotland Insce. Office, Ltd.	Geo. Newlands, 154 Union st.
Yorkshire Insurance Co.	James Buchan, district inspector, 154 Union street

MEDICAL DIRECTORY.

Royal Infirmary (1739).

BOARD OF DIRECTORS.

Henry Peterkin, *Chairman.*

George M. Cook, 30 Carden place
J. K. Donald, 40 Mile End Avenue
A. R. Gray, Garthdee, Cults
W. Y. M'Donald, Union Bank of Scotland, Ltd.
Prof. J. A. MacWilliam, M.D., Inverdee, Cults
John P. Miller, 10 Queen's terrace
Wm. Murison, County Buildings
Henry Peterkin, 4 Bridge street
George J. Walker, 3 Golden sq.

PHYSICIANS.

Consulting Physician—P. Blaikie-Smith, M.D.
Physicians—Angus Fraser, M.D., LL.D., David W. Finlay, M.D., F.R.C.P., London, G. M. Edmond, M.D.
Assistant Physicians—A. H. Lister, M.D., Ashley W. Mackintosh, M.D. W. R. Pirie, M.B., C.M.

SURGEONS.

Consulting Surgeons—A. Ogston, M.D., LL.D., J. C. O. Will, M.D., J. McKenzie Booth, M.D.
Surgeons—J. Scott Riddell, M.V.O., M.B., C.M., John Marnoch, M.B., C.M., H. M. W. Gray, M.B., C.M., F.R.C.S. Ed.
Assistant Surgeons—John W. Milne, M.B., C.M., Henry Peterkin, M.B., Ch.B., Francis Kelly, M.D.
Ophthalmic Surgeon—Charles H. Usher, M.B., B.Ch. (Cantab.), F.R.C.S. Ed.
Assistant Ophthalmic Surgeon—Wm. Clark Souter, M.D.
Dental Surgeon—James M. P. Crombie, M.B., C.M., L.D.S. Eng.
Gynæcologist—Wm. Stephenson, M.D., F.R.C.S. Ed.
Pathologist—David James Hamilton, M.B., F.R.C.S. Ed.
Assistant Pathologist—George Mellis Duncan, M.B., C.M.
Anæsthetist—James J. Y. Dalgarno, M.B., C.M.
Assistant Anæsthetists—Fred K. Smith, M.B., Ch.B., Thos. Fraser, M.B., Ch.B.
Medical Electrician—John R. Levack, M.B., C.M.
Assistant Medical Electrician—Clifford T. Bell, M.B., C.M.
Assistant Physician in charge of the Department for Diseases of the Skin—J. F. Christie, M.B., C.M.
Medical Superintendent and Clinical Registrar—Wm. Sinclair, M.B., C.M.
Matron—Miss Grace MacNaughton.
Chaplain—Rev. Robert Lippe, LL.D.
Clerk, Treasurer and Factor—A. Scott Finnie, F.S.A.A. *Offices*—343 Union st.
Dispenser—Geo. Cooper. *Engineer*—Archibald Preston.
Auditor—George G. Whyte, C.A.
Lecturers on Clinical Medicine—Angus Fraser, M.D., LL.D.; David W. Finlay, M.D., F.R.C.P. (London); and G. M. Edmond, M.D.
Lecturers on Clinical Surgery—J. Scott Riddell, M.V.O., M.B., C.M.; John Marnoch, M.B., C.M.; H. M. W. Gray, M.B., C.M., F.R.C.S. Ed.

Convalescent Hospital, Hillhead of Pitfodels.

Superintendent—Wm. Sinclair, M.B., C.M.
Hon. Chaplain—Rev. C. S. Christie, M.A., Cults.
Clerk and Treasurer—A. Scott Finnie, F.S.A.A. *Offices*—343 Union st.

Royal Lunatic Asylum (1800).

BOARD OF DIRECTORS.

Alexander Ledingham, S.S.C., *Chairman*.

George Bisset, 14 Roslin terrace
Charles Cook, Carden House
W. D. Ironside, C.E., 3 Golden sq.
A. Ledingham, S.S.C., 1 Golden sq.
Thos. Milne, M.D., 26 Rubislaw ter.
James Murray of North Inveramsay
Wm. Pyper of Hillhead
James Walker, Richmondhill House
Robert G. Wilson, 181A Union street

OFFICIALS.

Physician and Superintendent—William Reid, M.D.
Senior Medical Assistant—Theodore C. Mackenzie, M.B., M.R.C.P. Ed.
Junior Medical Assists.—Arthur Kellas, M.B., Ch.B., D.P.H., James Laing, M.B., Ch.B.
House Steward—William Morrice. *Head Male Attendant*—David Thomson.
Master of Works—George Taylor.
Chief Nurse—Miss H. Taylor.
Superintendent of Kitchen and Laundry—Miss Jane B. Lawson.
Ladies' Companion and Housekeeper at Elmhill House—Mrs. Pirie.
Steward at Daviot Branch—William Cameron.
Farm Grieve—William H. Grassick.
Chief Nurse at Daviot Branch—Miss Isabella Driscoll.
Chaplain—Rev. Robert Lippe, LL.D. *Chaplain, Daviot Branch*—Rev. Alex. Anderson, M.A.
Clerk, Treasurer and Factor—A. Scott Finnie, F.S.A.A. *Offices*—343 Union st.
Auditor—George G. Whyte, C.A.

Morningfield Hospital.

For Relief of Persons labouring under Incurable Disease.

President—His Excellency The Earl of Aberdeen, K.T., K.C.M.G.
Vice-Presidents—The Lord Provost of Aberdeen, The Right Hon. Lord Forbes.
Convener of Committee—Mr. George M. Cook.
Medical Officers—Dr. Edmond, 12 Rubislaw ter.; Dr. Lister, 22 Queen's rd.
Secretary and Treasurer—Patrick Cooper, advocate, 259 Union st.

Aberdeen Eye Institution.

142 KING STREET.

Supported by Voluntary Contributions.

Surgeon—A. Rudolf Galloway, M.A., M.B., C.M.
Matron.—Miss A. B. Boyd.
Hon. Secretary and Treasurer—A. Burnett Whyte, advocate, 12 Dee st.
Attendance *daily* at 10 A.M. Open to all cases without any recommendation.

The attendance is now over 10,000 cases yearly.

Aberdeen Dispensary, Maternity Hospital, and Vaccine Institution (1823).

For supplying Advice and Medicine to the Sick Poor, and to such as are unfit patients for the Infirmary, at their own houses. Supported by voluntary contributions.

President—The Lord Provost.
Secretaries and Treasurers—Watt & Cumine, advocates.

GENERAL DISPENSARY AND VACCINE DEPARTMENT, BARNETT'S CLOSE.

MEDICAL ATTENDANTS.

Peter Howie, M.B., C.M.	Fred. K. Smith, M.A., M.B., Ch.B.
J. Wilson Adam, M.B., C.M.	John Innes, M.B., C.M.
W. F. Croll, M.A., M.B., Ch.B.	A. R. Laing, M.D.

Ophthalmic Surgeon (Hon.)—C. H. Usher, M.B., B.Ch. (Cantab.); F.R.C.S. (Edin.).
Surgeon-Dentist—W. P. Robertson. *Dispenser*—W. A. Beedie.
Attendant—H. S. Downie.

Patients admitted every week-day morning at 10 o'clock; Medicine dispensed every week-day at 10 A.M. and 5 P.M., and Vaccination performed every Wednesday at 3 P.M.

MATERNITY HOSPITAL, 6 AND 8 CASTLE TERRACE.

Honorary Superintendent—Wm. Stephenson, M.D., F.R.C.S.E., Professor of Midwifery, Aberdeen University.

Honorary Physician—R. G. McKerron, M.A., M.B., C.M.

Vaccinator and Obstetric Physician—T. Fraser, M.A., M.B., Ch.B., D.P.H.

Superintendent—Miss Beedie.

Royal Aberdeen Hospital for Sick Children.

10 AND 12 CASTLE TERRACE.

Established 1877.
For the Medical and Surgical treatment of Children under 12 years of age

OFFICE BEARERS.

Chairman of Directors—Sir Thomas Burnett, Bart of Leys.

Honorary Treasurer and Secretary—D. M. M. Milligan advocate, 12 Dee street.

Consulting Physician—Professor Stephenson, M.D. *Senior Physician*—Robert G. McKerron, M.B., C.M. *Junior Physician*—George Gibb, M.B., C.M.

Surgeon—George Rose, M.B., C.M. *Assistant Surgeon*—W. Irvine Fortescue, M.B., C.M.

Ophthalmic Surgeon—Charles H. Usher, B.A., M.B., B.C. (Cantab.); F.R.C.S. (Edin.).

Pathologist—George M. Duncan, M.B., C.M.

Dental Surgeon—Dr. W. P. Crombie.

Chloroformist and Registrar—David Watson Geddie, M.A., M.B., C.M.

Lady Superintendent—Miss M. F. Tattam.

The Medical Officers attend for Consultation daily at 1 P.M.

Auditor—George G. Whyte, C.A.

Aberdeen District Nursing Association.

Affiliated with Queen Victoria's Jubilee Institute for Nurses, Scottish Branch.

For nursing the poor in their own homes. Supported by voluntary contributions. Cases nursed during the year over 2000.

Chairman of Committee—Angus Fraser, M.D.

Honorary Treasurer—Thomas Jaffrey, Aberdeen Savings Bank.

Honorary Secretaries—Miss K. M. Lumsden and Miss Grant Smith, 17 Richmondhill place.

District Nursing Superintendent—Miss Macmaster, District Nursing Home, Ingleboro' House, Castlehill.

Aberdeen Centre of the St. Andrew's Ambulance Association.

(With which is incorporated the Aberdeen Ambulance Association.)

Chairman—Colonel Douglass Duncan, 23 Crown street, Aberdeen.

Secretary and Treasurer—William Smith, advocate, 201 Union street.

Aberdeen Medico-Chirurgical Society.

Instituted 1789.

OFFICE-BEARERS AND COUNCIL ELECTED 21ST NOVEMBER, 1907.

President—Dr. George Williamson.
Vice-President—Dr. David Rennet.
Secretary—Dr. John Marnoch.
Recording Secretary—Dr. G. Duncan.
Treasurer—Dr. A. H. Lister,
Librarian—Dr. Howie.

Prof. Ogston
Dr. George M. Edmond
,, A. R. Galloway
Dr. John Gordon
,, H. M. W. Gray
,, J. Scott Riddell

Hall Keeper—Mr. Thomas Morice.

ECCLESIASTICAL DIRECTORY.

CHURCH OF SCOTLAND.

NAMES.	WHERE SITUATED.	MINISTERS.	RESIDENCES.
Craigiebuckler		Rev. James Nimmo Cuthbert, B.D.,	Manse, Craigiebuckler
Church officer—A. Robertson, Viewfield Cott., Rubislaw			
Organist or choirmaster—Alex. P. Glennie, 62 Irvine place			
Session clerk—Andrew Clubb, Upper Mastrick			
East	Union street	Rev. George Walker, B.D.,	24 Rubislaw terrace
Church officer—Alex. C. Thompson, 7 Abbotsford place			
Organist or choirmaster—J. M. Nisbet, 78 Carden place			
Session clerk—George Cruden, 9 Golden square			
Ferryhill	Ferryhill road	Rev. Henry W. Wright	26 Polmuir rd.
Church officer—James Park, 8 Ferryhill terrace			
Organist or choirmaster—A. O. Henry, 77 Murray terrace			
Session clerk—A. W. Farquhar, 23 Ferryhill place			
Gilcomston	Summer street	Rev. W. Brebner, M.A.,	26 Gladstone pl.
Church officer—Daniel Cadenhead, 16 Crimon place			
Organist or choirmaster—John Hutcheson, jr., 96 Osborne place			
Session clerk—George Clark, Solicitor, 9 Crown street			
Greyfriars	Broad street	Rev. Gordon J. Murray, M.A., B.D.,	Greyfriars Manse, 11 St. Swithin st.
Church officer—John Strathearn, 331 King street			
Organist or choirmaster—M. F. G. Cumming, 71 Devonshire road			
Session clerks—George Cruden and George A. Simpson, 9 Golden sq.			
Holburn	Holburn street	Rev. Jas. A. M'Clymont, D.D.,	5 Queen's gardens
Church officer—Thomas Runcie, 6 Union grove			
Organist or choirmaster—W. A. Herd, 44 Devonshire road			
Session clerk—Alex. Sands, 8 Golden square			
John Knox	Mounthooly	Rev. George A. Johnstone,	39 Westburn road
Church officer—John Melvin, 70 Nelson Street			
Organist or choirmaster—W. A. Craig, 63 Mile End avenue			
Session clerk—David Edwards, 48 Watson street			
Mannofield		Rev. W. Phin Gillieson, M.A.,	11 Countesswells road
Church officer—Alex. A. Conn, 49 Balmoral place			
Organist or choirmaster—Jas. R. Booth, 250 Rosemount place			
Session clerk—Wm. M'Hattie, 13 Bridge street			

NAMES. WHERE SITUATED. MINISTERS. RESIDENCES.

Nigg .....Rev. Hugh M. Smith, M.A., The Manse
Church Officer—Jas. Cassie, Kirkton Cottage, Kirkhill
Organist and choirmaster—Frank S. Esson, 55 Mile-end avenue
Session clerk—George Smith, 222 Victoria road

North.....King street..... { Rev. W. M. Wilson, 44 Carden place
{ Rev. James Rae, M.A., 75 Dee street
Church officer—James Beaton, 31 King street
Organist or choirmaster—Alex. Kidd, jr., 48 St. Swithin street
Session clerk—George Cruden, 9 Golden square

Old Machar (Cathedral) ..... { Rev. John Calder, D.D.,.....14 Chanonry
{ Rev. Thos. S. Cargill, B.D , 3 Orchard pl.
Church officer—Benjamin Niven, Falcon Bldgs., Dunbar st.
Organist and choirmaster—G. C. Dawson, F.R.C.O., L.Mus. T.C.L., 64 Bon-Accord street
Session clerk—William Morrison, 20 Bedford road

Powis.....Powis place.....Rev. Thomas D. Watt, M.A., 9 Westburn drive
Church officer—John Scott, 40 Powis place
Organist or choirmaster—Alfred James Lovie, 27 Hosefield Avenue.
Session Clerk—Alex. M'Lean, 2 Elmfield place

Rosemount..Caroline place...Rev. Thomas Wilson, B.D., 122 Hamilton place
Church officer—Andrew Kiloh, 26 Westburn road
Organist or choirmaster—A. Hendry, 3 Argyll crescent
Session clerk—Jas. D. Morrison, 25 Grosvenor place

Rubislaw.....Queen's cross.....Rev. Robt. Thomson, D.D., 42 Queen'sroad
Church officer—Alex. Cumming, 60 Devonshire road
Organist or choirmaster—Burwood Nicholls, 27 Osborne place
Session clerk—Andrew Davidson, C.A., 6 Golden square

Ruthrieston...Holburn st...Rev. J. Marshall Pryde, B.D., Craigendarroch Riverside Road
Church officer—George Coutts, 646 Holburn street
Organist or choirmaster—Alex. Simpson, 14 Osborne place
Session Clerk—J. Masson, 57 Holburn road

St. Clement...St. Clement st...Rev. C. C. Macdonald, D.D...10 Ferryhill pl.
Church officer—Alexander Shewan, 20 Miller street
Organist or choirmaster—W. B. Wood, 125 Crown street
Session clerk—G. Thomson, 228 Union grove

St. Fitticks..Walker road....
Church officer—Thomas Mabbott, 80 Menzies road
Organist or choirmaster—George Youngson, Jr., 20 Elmbank terrace
Session clerk—Geo. Smith, 222 Victoria rd.

St. George's-in-the-West, John st..Rev. James Smith, B.D....13 Albert street
Church officer—John F. Bremner, 34 Skene square
Organist or choirmaster—John Thomson, 1 St. Mary's place
Session clerks—Geo. Cruden & Geo. A. Simpson, 9 Golden square

St. Ninian's, Mid Stocket rd. Rev. Maxwell J. Wright, M.A., 123 Hamilton pl.
Church officer—George Chapman, Cairnaquheen Cottages
Organist or choirmaster—R. Buchanan Morton, 51 Fountainhall road
Session clerk—James Johnstone, 59 Beechgrove terrace

South.....Belmont street...Rev. G. S. Peebles.....8 Marine Terrace
Church officer—James Geddes, 30 Charlotte street
Organist or choirmaster—
Session clerks—George Cruden & George A. Simpson, 9 Golden square

Trinity .....Marischal street, Rev. W. Bruce Muir. .. .. .6 Fonthill road
Church officer—George S. Brebner, 114 Walker road
Organist or choirmaster—Alex. Symon, 15 Mile-end avenue
Session clerk—J. McK. Fraser, 13 Regent quay

West .....Union street.....Rev. Alexander Stuart Martin, B.D., 25 Rubislaw ter
Church officer—Geo. Wright, 178 Union grove
Organist and choirmaster—Percy Kirby, Mus. Bac., 110 Crown st.
Session clerk—George A. Simpson, 9 Golden square

Woodside.....Church street.....Rev. John Fairlie....The Manse, Woodside
Church officer—Alex. Sinclair, 34 Church street, Woodside
Organist or choirmaster—John Duguid, 17 Jamaica street
Session clerk—Leslie Fyfe, 212 George street
Clerk for proclamation of banns—Johnston Allan, 524 Gt. Northern rd

FREE CHURCH OF SCOTLAND.

Place of worship, Dee street
Treasurer—Wm. Joyner, 59 Craigie loanings.

UNITED FREE CHURCH OF SCOTLAND.

NAMES. WHERE SITUATED. MINISTERS. RESIDENCES

Beechgrove.....Beechgrove av...Rev. F. J. Rae, M.A., 137 Hamilton pl.
Church officer—Alex. Nicol, 118 Rosemount pl.
Organist or choirmaster—G. T. Bowes, 5 Crimon place

Belmont street..... { Rev. David Beatt, D.D., 17 North silver st.
Rev. John S. Allison, 13 Westfield terrace

Church officer—John Sefton, 4 Park place
Organist or choirmaster—John Murray, 11 Margaret street

Bon-Accord...Rosemount viadt...Rev. Hector M. Adam, B.D., 64 Forest rd
Church officer—Wm. Donald, 2 Stevenson street
Organist or choirmaster—George W. Reid, Albyn Cottage, Albyn lane

Carden place ..... { Rev. Arch. Young, M.A.....55 Osborne pl.
Rev. Thos. P. Rankine, M.A., 7 Rubislaw den south

Church officer—Robert Coutts, Church Buildings, 32 Albert street
Organist or choirmaster—A. Rebecca, 24 Osborne place

Causewayend....Powis place.....Rev. James A. Russell.....49 Elmbank ter
Church officer—Robert Davidson, 641 George street
Organist and choirmaster—Alfred G. Emslie, 8 Beechgrove ter

Charlotte street.....John street..Rev. J. W. Jackson, 4 Marine terrace
Church officer—Gavin Catto, 38 Maberly street
Organist or choirmaster—John Garden, 22 Beechgrove place

East.....Schoolhill.....Rev. Charles H. Todd, M.A., 5 Carden pl.
Church officer—Wm. Davidson, East-side, Craigie loanings
Organist or choirmaster—Tom Ayrton, 60 Mile-end avenue

Ferryhill.....Fonthill road....Rev. John W. Coutts, 1 Fonthill road
Church officer—John Robb, 71 Fonthill road
Organist or choirmaster—C. M. Stephen, 45 Springbank terrace

Gallowgate....160 Gallowgate.. { Rev. James Goodall.....24 Beechgrove pl.
Rev. John Livingstone....139 Blenheim pl.

Church officer—George M. Johnstone, Church Buildings
Organist or choirmaster—James Aberdein, 41 Elmbank terrace

Gilcomston....Union street.....Rev. Robert Forgan, B.D., 32 Carden place
Church officer—A. Fordyce, 48 Summer street
Organist or choirmaster—John Morrison Wyness, 45 Salisbury ter.

Greyfriars .....George street.....Rev. William Smith....7 Belvidere street
Church officer—Fred Dawson, 105 Rosemount place
Organist or choirmaster—James Forbes, 234 Rosemount place

High .....Schoolhill..... { Rev. Henry W. Bell, M.A.....6 Albyn ter.
Rev. D. M. Munro.....47 Beechgrove ter.

Church officer—George Taylor, 24 Esslemont avenue
Organist or choirmaster—John S. B. Cheyne, 13 Hosefield avenue

Hilton.....Woodside.....Rev. Andrew Dickson, Hilton U.F.C. Manse
Church officer—Peter Chalmers, 1 Queen street, Woodside
Organist or choirmaster—Thomas Michie, 35 Blackfriars street

Holburn.....Gt. Western road { Rev. Andrew M'Queen, M.A., B.D., 16 Beaconsfield place

Church officer—James S. Leeds, 5 Holburn road
Organist or choirmaster—Geo. Crookshanks, 56 Forest avenue

John Knox. Gerrard street....Rev. Robert Macleod, 15 King's gate
Church officer—John Parkinson, 102 Powis place
Organist or choirmaster—Jas. Milne McNaughton, 12 Calsayseat road

Melville.....Skene street..Rev. James Muir, M.A., 29 Beechgrove terrace
Church officer—Wm. Edwards, 68 Rose street
Organist or choirmaster—Charles Soutar, 14 St. Swithin street

Nelson street.....Rev. A. Campbell.....452 King street
Church officer—George Forbes, Church Buildings, 67 Nelson st.
Organist or choirmaster—James G. Ramsay, 8 Canal street

NAMES. WHERE SITUATED. MINISTERS. RESIDENCES.

North.....Queen street..... Rev. James S. Stewart, View Place House, View terrace
Church officer—Peter Craigmyle, 79 Queen street
Organist or choirmaster—W. D. Watt, 214 Mid stocket road

Old Aberdeen. High street.. .....Rev. Joseph Shillinglaw, B.D., 92 High st.
Church officer—John O. Rettie, 16 Orchard street
Organist or choirmaster—John Murray, 570 George st.

Queen's cross..Queen's cross..... Rev. Martin Lewis, B.A., Rostrevor, 64 Rubislaw Den North
Church officer—James Leighton, 4 Esslemont avenue
Organist or choirmaster—Warren T. Clemens, A.R.C.O., 64 Desswood place

Rutherford.. Rosemount place.. Rev. Donald McFarlan, M.A., 30 Belvidere crescent
Church officer—James Cumming, 75 Whitehall road
Organist or choirmaster—D. C. M. Henderson, 46 Devonshire road

Ruthrieston...Broomhill road ....Rev. Robert Semple.....24 Balmoral place
Church officer—James Booth, 54 Balmoral place
Organist or choirmaster—A. Cattanach, 10 Hartington road

St. Andrew's..King Street.....Rev. A. Murray Scott, M.A., 1 Roslin ter.
Church officer—David Davidson, 4 Hanover street
Organist or Choirmaster—Robert Cockburn, 28 Wallfield place

St. Clement's..Castle terrace ....Rev. Andrew D. Donaldson, M.A., 10 Strawberry bank
Church officer—John Forsyth, 27 Miller street
Organist or choirmaster—Allan M. Robertson, 8 Park place

St. John's.....Woodside ..... Rev. John Ure.....326 Clifton road
Church officer—Thomas B. Mutch, 737 Great Northern road
Organist or choirmaster—Alex. Cockburn, 28 Wallfield place

St. Nicholas....Union grove... Rev. John Robson, M.A., D.D.
Rev. D. Ritchie Key... 152 Hamilton place
Church officer—Jas. E. Tocher, Church Buildings, Union grove
Organist or choirmaster

St. Paul's...Rosemount Viaduct—Rev. Thomas Simpson, 11 Carlton place
Church officer—James Ferguson, 53 Gilcomston park
Organist or choirmaster—A. D. Gorrod, 86 Osborne place

South.....Rosemount viadt. Rev. John A. Irvine, B.A., 5 Westfield ter.
Church officer—James McKimmie, 40 Skene Street
Organist or choirmaster—A. C. Stericker, 17 Beaconsfield place

Torry.....Victoria road.....Rev. A. Murray, 210 Victoria road
Church officer—Charles Marr, 165 Victoria road
Choirmaster—Archibald Watt, 87 Victoria road

Trinity.....Crown street .. Rev. Andw. Doak, M.A.....
Rev. Wm. Stoddart, M.A., 30 Fountainhall road
Church officer—William Wilson, 45 Huntly street
Organist or choirmaster—Wm. Morrison, 41 St. Swithin street

Union.....Shiprow
Church officer—Wm. Connon, Abbey place, Shiprow
Organist or choirmaster—A. Main, 219 Victoria road

West.....Union street..... Rev. J. Esslemont Adams, B.D. 16 Albert street
Church officer—Alexander Gordon, 47 Rosebank terrace
Organist or choirmaster—Arthur Collingwood, F.R.C.O., 2A Albyn pl

---

CONGREGATIONAL CHURCHES.

Albion street.....Rev. R. M. Cairney, 1 Jute street
Church officer—Hugh Birse, 35 Huntly street
Organist or choirmaster—James J. G. Fyfe, 334 King street

Belmont street .....Rev. H. A. Inglis, 34 Belvidere crescen
Church officer—James Laing, 5 Blacks buildings
Organist or choirmaster—J. G. Robb, 18 Calsayseat road

NAMES. WHERE SITUATED. MINISTERS. RESIDENCES.

Bon-Accord...Bon-Accord terrace..Rev. James Stark, D.D., 9 Westfield ter.
Church officer—James Taylor, 11 Bon-Accord terrace
Organist or choirmaster—Chas. G. Shearer, 22 Richmond ter.
John street.....Rev. Dr. Alex. Stewart .....Murtle
Church officer—Alex. G. Milne, 654 George street
Organist or choirmaster—James R. Henderson, 2 Holland street
St. Paul street.....Rev. Alex. Brown.....94 Hamilton pl.
Church officer—William Knowles, 74 St. Andrew street
Organist or choirmaster—Irvine Cooper, 72 Commerce street
Skene street.....Rev. H. A. Evans, 40 Beaconsfield pl.
Church officer—James Winkley, 53 Rose street
Organist or choirmaster—Jas. M. Bryce, 51 Rose St.
Trinity.....Shiprow.....Rev. James Adam, 47 Whitehall road
Church officer—Wm. Ironside, 6 Little Chapel street
Organist or choirmaster—Alex. Simpson, 14 Osborne pl.
Woodside.....Rev. G. C. Milne, 433 Clifton road
Church officer—Wm. Barker, 485 Great Northern road
Organist—Jas. Cameron, Cairnfield terrace, Bucksburn

BAPTIST.

Baptist.....Crown terrace....Rev. W. Stewart Chedburn, 4 King's gate
Church officer—John Steele, 20 Frederick street
Organist or choirmaster—Thomas B. Smith, 17 Mid Stocket road
Baptist.....Gilcomston park..Rev. A. Grant Gibb, M.A., 12 Queen's rd.
Church officer—P. Sherriffs, 49 Gilcomston park
Choirmaster—James Forbes, 5 Crimon place
Baptist.....Union grove.... { Rev. Richard Birch Hoyle, A.T.S., 14 Hosefield avenue
Church officer— George Ewan, 13 Claremont st.
Organist or choirmaster—W. Glenesk, 223 Rosemount place
Baptist (Scotch), Academy street...

EPISCOPALIAN CHURCHES.

St. Andrew's..King street..... { Very Rev. J. M. Danson, M.A., D.D., Dean of Aberdeen and Orkney, 19 Bon-Accord cres.
Verger—Robert Mitchell, The Vestry, 28 King street
Organist or choirmaster—T. Cooke, 30 Brighton place
St. Clement's.....Rev. J. R. Cormack, 81 Crown st.
Verger—Alex. Smith, 13 Prince Regent street
Organist—Mrs. Cormack, 81 Crown street
St. James's.... Holburn street.. { Rev. James Taylor Floyd Farquhar, M.A., B.D., Cantab. 216 Great Western rd.
Verger—John G. Fenton, 158A Crown st.
Organist or choirmaster—Wm. Ironside, 255 Rosemount pl.
St. John's .....St. John's place { Rev. Robert Cruickshank, M.A., 44 Bon-Accord street
Verger—Robert Davidson, 102 Bon-Accord street
Organist or choirmaster—Wm. Thompson, 50 Great Western road
St. Margaret's..106 Gallowgate..Rev. F. P. Williamson, 16 Albyn place
Verger—Patrick G. Gray, 13 Seamount place
Organist—Miss Anderson, 11 University road
St. Mary's.....Carden place { Rev. Francis William Christie, M.A., 12 Westfield terrace
Verger—John Hunter, 10 Wallfield place
Organist or choirmaster—Andrew C. Kidd, 48 St. Swithin st.
St. Paul's.....Loch Street.....Rev. G. T. Shettle, 10 Albyn place
Verger—Charles Fraser Henderson, Church House
Organist—Mrs Cruickshank, 188 Mid Stocket road

NAMES.	WHERE SITUATED.	MINISTERS.	RESIDENCES.
St. Peter's	Torry	Rev. W. D. Innes	Dee View, 208 Victoria rd.

Verger—William Masson, 3 Menzies rd.
Organist or choirmaster—Alfred C. Lobban, 23 Cotton st.

ROMAN CATHOLIC CHURCHES.

St. Mary's Cathedral..Huntly st. { Rev. John C. Meany, administrator, Rev. John Roger, Rev. Francis Cronin, D.D., Rev. Patrick Keenan and Rev. Alexander Bennett, Telephone No. 160

Organist or choirmaster—James Keenan, 55 St. Swithin street

St. Peter's, Chapel crt., Justice st... { Rev. Andrew Grant and Rev James Anton

Choirmaster—P. Tramantani, 107 Constitution street

St. Joseph's.....Woodside.. { Very Rev. Canon Charles Devine, Tanfield walk

Catholic Church, Nazareth House, Claremont street
Church of the Sacred Heart, Queen's Cross

METHODIST, AND OTHER CHURCHES.

Catholic Apostolic, 14 Bon-Accord terrace
Wm. Litster, Elder in charge, 68 Springbank terrace
Church of Christ....Skene Terrace Chapel, Skene terrace.....Various
Friends .....98 Crown st...Various
Hebrew Congregation.....J. Ostroff, 22 Hollybank place
Methodist (Wesleyan), Crown ter....Rev. Arthur Hoyle 18 Ferryhill place
Church officer—James Johnstone, Church Buildings, 8 Crown terrace
Organist or choirmaster—Jas. R. McDonald, 52 Erskine street
Salvation Army Citadel..Castle street, Adjutant Richards
Unitarian.....Skene street.....Rev. Alex. Webster..“Avalon,” Bieldside

EDUCATIONAL DIRECTORY.

University of Aberdeen.

Founded 1494.

Chancellor—The Rt. Hon. Lord Strathcona and Mount Royal, G.C.M.G., &c.
Rector—Sir Frederick Treves, Bart., G.C.V.O., LL.D., &c.
Vice-Chancellor—The Very Rev. Principal John Marshall Lang, C.V.O., D.D., LL.D.
Parliamentary Representative—Sir Henry Craik, K.C.B., M.A., LL.D.
Principal—The Very Rev. John Marshall Lang, C.V.O., D.D., LL.D,
Members of the University Court (ex-officiis)—The Rector, The Principal, The Lord Provost of Aberdeen.
Assessors in the University Court—Alexander Morison Gordon; James Edward Crombie, M.A., LL.D.; Alexander Wilson; Angus Fraser, M.A. M.D., LL.D.; Wm. Dey, M.A., LL.D.; David Littlejohn, LL.D.; Albert Westland, M.A., M.D.; Matthew Hay, M.D.; John Harrower, M.A.; Robert Wm. Reid, M.D.; Hector M. Macdonald, M.A., F.R.S.
Secretary of the University—Donaldson Rose Thom, M.A.
Registrar—Robert Walker, M.A., LL.D.
Librarian and Clerk of the General Council—P. J. Anderson, M.A., LL.B.

PROFESSORS.

Greek	John Harrower, M.A.
Humanity	Sir William Mitchell Ramsay, M.A., D.C.L., D.D., LL.D., Litt. D., F.B.A.
English	Herbert John Clifford Grierson, M.A.
Mathematics	Hector M. Macdonald, M.A., F.R.S.
Natural Philosophy	Charles Niven, M.A., D.Sc., F.R.S.
Logic	William Leslie Davidson, M.A., LL.D.
Moral Philosophy	James Black Baillie, M.A., D.Phil.
History and Archæology	Chas. Sanford Terry, M.A.
Natural History	John Arthur Thomson, M.A.
Systematic Theology	Wm. Alex. Curtis, M.A., B.D.
Church History	Henry Cowan, M.A., D.D.
Biblical Criticism	Thos. Nicol, M.A., D.D.
Hebrew and Semitic Languages	James Gilroy, M.A., D.D.
Physiology	John Alexander M'William, M.D.
Chemistry	Fras. Robert Japp, M.A., LL.D., F.R.S.
Anatomy	Robert William Reid, M.D., F.R.C.S.
Surgery	Alexander Ogston, M.D., LL. D.
Materia Medica	John Theodore Cash, M.D., F.R.S.
Midwifery	William Stephenson, M.D., F.R.C.S.E.
Medical Jurisprudence	Matthew Hay, M.D.
Botany	James Wm. Helenus Trail, M.A., M.D., F.R.S.
Pathology	David James Hamilton, M.B., LL.D., F.R.S.
Medicine	David White Finlay, B.A., M.D., LL.D., F.R.C.P.
Law	James Mercer Irvine, M.A., B.Sc., LL.B.

LECTURERS.

Murray Sunday Lecturers	Henry Cowan, D.D. Thomas Nicol, D.D. Wm. A. Curtis, B.D.
Murtle Lect., Evidences of Christianity	Wm. A. Curtis, B.D.
Gifford Lecturer	Hans Driesch, Ph.D.,(Heidelberg)
French	Wm. Scholle, Ph.D.
German	John Lees, M.A., D.Litt.
Anderson Lecturer (Compar. Psychology)	Jas. Lewis McIntyre, M.A., D.Sc.
Political Economy	Stanley H. Turner, M.A.
Political Science	Robert Morrison Maciver, M.A.
Tropical Medicine	Vacant
Conveyancing	James Duguid, M.A.
Clark Lecturer (Law)	Alexander Blacklaw, M.A.
Elocution	Alfred Macleod
Education	John Clarke, M.A.
Physical Training	George Cruden, M.A.
Fordyce Lecturer (Agriculture)	Robert Blyth Greig, F.Z.S
Agricultural Chemistry	James Hendrick, B.Sc.
Veterinary Hygiene	J. McLauchlan Young, M.R.C.V.S., F.R.S.E.
Agricultural Botany and Entomology	Jas. W. H. Trail, M.D., F.R.S.
Statistical Methods	William R. Macdonell, M.A., LL.D.

UNIVERSITY ASSISTANTS.

Greek	Geo. Robertson Watt, B.A.
Humanity	John Fraser, M.A.
English	Robert S. Wallace, M.A.
Mathematics	James Goodwillie, M.A., B.Sc.
Natural Philos. (Senior Assistant)	Wm. W. Fyvie, B.Sc.
" (Junior Assistant)	Joseph Scott, M.A.
Logic	Donald Mackenzie, M.A.
Moral Philosophy	Robert M. Maciver, M.A.

Chemistry (Senior Assistant with status of Univ. Lecturer)	Fras. William Gray, M.A., B.Sc.
,, (Junior Assistant)	Joseph Knox, D.Sc.
Natural History (Senior Assistant with status of Lect. in Geol.)	Alfred W. Gibb, M.A., B.Sc.
,, (Junior Assistant)	John Rennie, D.Sc.
Botany	Robert Moir Clark, B.Sc., F.L.S.
Anatomy (Senior Assistant)	Alexander Low, M.A., M.B.
,, (Junior Assistant)	Robert W. A. Salmond, M.B.
Physiology (Senior Assistant)	James M. McQueen, M.A., B.Sc., M.B.
,, (Junior Assistant)	John E. Kesson, M.B.
Materia Medica (Senior Assistant)	Thomas Fraser, M.A., M.B.
,, (Junior Assistant)	Wm. F. Croll, M.A., M.D.
Surgery	Wm. A. Irvine Fortescue, M.B.
Pathology	George M. Duncan, M.B.
,, (Special)	Andrew Ross Laing, M.D.
Medical Jurisprudence	David Rennet, M.D.
Medicine	Wm. Rattray Pirie, M.A., M.B.
Midwifery	Robert Gordon McKerron, M.A., M.D.
Law and Conveyancing	Wm. Davidson Esslemont, M.A., B.L
Agriculture	W. M. Findlay Thomas H. Gibson
Agricultural Chemistry	Robert Glegg, B.Sc. John Macpherson, M.A., B.Sc. (Agr.)
Agricultural Botany and Zoology	James M. Hector, B.Sc.

EXAMINERS FOR DEGREES, PRELIMINARY EXAMINATIONS, &c

(*Additional to the Professors in the respective Faculties.*)

Classical Literature	Alexander Souter, M.A., D.Litt.
Mathematics and Natural Philosophy	Sir Wm. D. Niven, K.C.B., LL.D.
Prel. Exam. and Burs. Compet. in do.	Wm. B. Morren, M.A.
Mental Philosophy	Alexander Mair, M.A.
English	David H. Crawford, M.A.
Political Economy	George Shann, M.A.
Education	Alexander Morgan, M.A., D.Sc.
History	Edward Edwards, M.A.
Modern Languages	J. Edmond Mansion, B. ès L.
Chemistry	Alex. Findlay, M.A., D.Sc.
Botany	Fras. J. Lewis, F.L.S.
Agriculture	C. Bryner Jones, B.Sc.
Zoology	Marion I. Newbigin, D.Sc.
Geology	Peter Macnair
Anatomy	Fred. G. Parsons, F.R.C.S.
Physiology	Benjamin Moore, M.A., D.Sc.
Materia Medica	William Murrell, M.D.
Medical Jurisprudence	Carstairs C. Douglas, M.D., D.Sc.
Surgery	James C. Renton, M.D.
Pathology	Richard T. Hewlett, M.D.
Medicine	Robert A. Fleming, M.D.
Midwifery	Alex. W. Russell, M.B.
Divinity (Bibl. Crit. and Hebrew)	Rev. Principal J. Iverach, D.D.
,, (Syst. Theol. and Church Hist.)	Rev. J. R. Duncan, B.D.
Law	Ar. Richardson Brown, M.A., LL.B.
Diploma n Public Health	J. Taylor Grant, B.Sc., M.D.

North of Scotland College of Agriculture.

Chairman—Alex M. Gordon, of Newton.

Vice-Chairman—James Campbell, L.L.D., Old Cullen.

Chairman of Finance Committee—A. B. Nicolson, of Glenbervie.

Chairman of Teaching and Staff Committee—R. H. N. Sellar.

Chairman of Experiments Committee—T. Gordon Duff, of Drummuir.

PROFESSORS AND LECTURERS.

Agriculture, Economic Science and Engineering Field Work } R. B. Greig, F.H.A.S., F.R.S.E.
Assistants—W. M. Findlay, N.D.A., T. H. Gibson.
Chemistry.... .....James Hendrick, B.Sc., F.I.C.
Assistants—W. J. Profeit, M.A., B.Sc., John Macpherson, M.A., B.Sc.
Veterinary Hygiene.....J. McLauchlan Young, F.R.C.V.S., F.R.S.E., F.R.P.S.
Botany and Zoology.... .Professor Trail, M.D., F.R.S.
Assistant—James M. Hector, B.Sc.
Dairy and Poultry Instructress.....Miss Strang, N.D.D.
Forestry.....W. Dawson, M.A., B.Sc.

Secretary—George Hendry, County Buildings, Aberdeen.
Treasurer—William Murison, County Clerk of Aberdeenshire.

United Free Church College, Alford Place.

Rev. Principal Iverach, D.D., Professor of New Testament Language and Literature, 12 Ferryhill place
Rev. George G. Cameron, D.D., Professor of Oriental Languages and Exegesis of the Old Testament, Duncairn House, Mannofield
Rev. D. S. Cairns, M.A., Professor of Systematic Theology and Apolcgetrics
Rev. James Stalker, D.D., Professor of Church History, 20 Rubislaw Den South

Janitor and Curator of Museum—Peter Cruickshank, 2 Alford place
Librarian—Donald McKenzie, M.A.

Aberdeen School Board.

Chairman—Rev. Gordon J. Murray.

John George Burnett, Landed Proprietor, Powis House, Aberdeen
James Carle, Solicitor, 83 Ashley road, Aberdeen
James Duguid, M.A., Advocate, 7 Bon-Accord crescent, Aberdeen
Rev. James Taylor Floyd Farquhar, B.D., Clergyman, 216 Gt. Western road, Aberdeen
John Keir, Foreman, 16 Calsayseat road, Aberdeen
Mrs. Christian E. Farquharson-Kennedy, Lecturer, 47 Elmbank terrace, Aberdeen
George Mackenzie, Solicitor, 130 King's gate, Aberdeen
James Foote McPhail Massie, Treasurer, Bonnymuir House, 89 Bonnymuir place, Aberdeen
William Todd Moffatt, Shipowner, 68 Forest road, Aberdeen
Rev. Gordon J. Murray, B.D., Minister of Greyfriars Parish, Greyfriars Manse, 11 St. Swithin street, Aberdeen
James Tough Ogilvie, Manufacturer, 74 Forest road, Aberdeen
Rev. A. Murray Scott, M.A., Minister of St. Andrew's United Free Church, 1 Roslin terrace, Aberdeen
Rev. James Smith, B.D., Minister of St. George's-in-the-West Parish, 13 Albert street, Aberdeen
Rev. James Stalker, D.D., Professor of Church History, 20 Rubislaw den south, Aberdeen
William Stewart Thomson, M.A., Teacher, 41 Rubislaw den south, Aberdeen

OFFICES OF THE BOARD.....22 UNION TERRACE.

Officials.

Clerk and Treasurer—Thomas Hector.
Cashier and First Assistant—R. Boyd Finlayson.
Book-keeper—William M'Kenzie,
Clerks—Alfred Morrison, John Leslie, James A. Dickie, Duncan Forbes, Thomas Johnstone.
Typist—Mary Yunnie.

Messengers—William Craib, Andrew Fordyce.
Principal Attendance Officer—George Gall.
Assistants—Peter Robb, Alex. Mathieson, Alex. Mitchell, Charles F. Robertson, David B. M'Coss, John Clubb, Jas. Crichton, William French.
Architect and Master of Works—John A. Ogg Allan.
Assistants—Robert R. Gall, Robert C. Henderson.
Typist—Mary Peter.
Out-door Inspectors of Works—John Wisely and Wm. A. Lobban.
General School Caretaker—Wm. B. Mackie.
Law Agent—John Craigen, Solicitor.
Local Auditor—Robert Milroy, C.A.

Schools under the management of the School Board.

Grammar School.

(Founded previous to 1262.)

Patrons—The Lord Provost, Magistrates, and Town Council.
Rector—H. F. Morland Simpson, M.A., Cantab.

SUBJECTS.	TEACHERS.
Classics	The Rector George Middleton, M.A. (Abdn.) B.A. (Cantab.) William Brownie, M.A. Charles Davidson, M.A James C. Knox, M.A.
Mathematics and Science	Charles M'Leod, M.A. Peter Edward, M.A., B.Sc. J. Bentley Philip, M.A. William Brownie, M.A. James Davidson, M.A. Alex. Speirs, M.A., B.Sc.
English	William Murison, M.A. Charles Davidson, M.A. J. C. Knox, M.A. Miss Maggie J. Ledingham, M.A.
French	Maxwell H. Mackie, M.A. J. M. Morrison, M.A. George N. Ritchie, M.A. P. G. Allan, M.A.
German	J. M. Morrison, M.A.
Drawing, etc	Samuel Pope, A.C.T.C.
Manual Instruction	Alexander L. Dunbar
Phonography and Book-keeping	George Laing
Pianoforte and Violin	Miss J. B. T. Davidson
Gymnastics	W. Summers.

Lower School.

Misses Jessie A. Mackie, Elizabeth Davidson, Nellie D. Maydon, Alexandra C. Adam, Isobel Anderson.

Janitor—William Kennedy.

Information as to Fees, Scholarships, Courses of Study, etc., will be found in the School Prospectus, which may be had free on application.

High School for Girls.

ALBYN PLACE.

Head Master—John M'Bain, M.A.
Lady Superintendent—Miss Lucy L. Ward, B.A.

SUBJECTS.	TEACHERS.
English, Mathematics and Science	The Head Master William L. Marr, M.A., B.Sc. Miss L. L. Ward, B.A., and assistants
Classics	James Georgeson, M.A. (Oxon.) Miss M. McCombie, M.A.
French	Miss Mary Brebner, M.A., and assistants
German	Gustav Hein
Science	Miss Elsie F. Findlay, M.A.
Pianoforte	Geo. C. Dawson, F.C.O., and Music Mistresses
Violin	Cyril Harrison
Drawing and Painting	John Gordon
Elocution	Alfred Macleod
Dancing and Calisthenics	A. Cosmo Mitchell
Kindergarten	Miss Lucy Duffus
Cookery	Miss Jane Sutherland
Needlework, Sewing and Dresscutting	Miss Agnes Daniel

Janitor—James Dawson.

Information as to Fees, Scholarships, Courses of Study, etc., will be found in the School Prospectus, which may be had free on application.

Free Higher Grade Public School.

Central, Belmont Street..Alexander G. Wallace, M.A., Head Teacher.
Caretaker—Robert Adams.

Free Public Elementary Schools.

SCHOOL.	HEAD TEACHER.	CARETAKER.
Broomhill	Robert C. Watson	John Clark
Causewayend	James Rose	James Good
Commerce Street	Duncan Clarke, M.A.	Mrs. Smith
Ferryhill	J. D. Anderson, M.A.	John McKay
Frederick Street	Peter Smart, M.A.	Robert Donald
Hanover Street	John Peter	Allan T. Brown
Holburn Street	Alexander Forbes	Mrs. Mennie
King Street	Thomas C. Hynd	Joseph Farquhar
Kittybrewster	Wm. D. M'Lean	Cumin Crichton
Marywell Street	James Campbell	Robert Fraser
Middle	James C. Barnett	John Robertson
Mile End	John F. Cruickshank.	Levi Cameron
Old Aberdeen	John M'Gregor	Duncan Johnstone
Porthill	Wm. Stewart	Miss Elsie Scott
Rosemount	James Findlay	Wm. Mitchell
Ruthrieston	Miss H. Watson (Act.)	Mrs. Petrie
St. Clement Street	William Hendry	John G. Fraser
St. John's	Wm. Thompson	Mrs. Smollet

SCHOOL.	HEAD TEACHER.	CARETAKER.
St. Paul Street	Mrs. Isabella L. Skea	James Wyse
Skene Square	Alex. Green, M.A.	John Bisset
Skene Street	Wm. Robertson	Miss Jessie Duff
Sunnybank	David B. Lothian	Alexander Massie
Victoria Road	Miss Elizabeth Nisbet	James Smith
Walker Road	John R. Jack	David Thomson
Westfield	Jas. C. MacLeod, M.A.	Wm. McDonald
Woodside	William Fyfe, M.A.	Wm. Cruickshank
York Street	Miss Jane Clark	Mrs. Dawson

Oral School for Deaf and Dumb, Beech Lodge, View Terrace, Miss Ellen Crassweller, Head Teacher.

Fee-Paying Public Elementary School.

Ashley Road.....John McKenzie, Head Teacher.

Caretaker—John Aitken.

Aberdeen Provincial Committtee for the Training of Teachers.

Constituted under a Minute of the Committee of Council on Education in Scotland, dated 30th January, 1905, providing for the Establishment of Committees for the Training of Teachers.

The Committee consists of forty Members, nine of whom are Co-opted Members, six representing the Church of Scotland and the United Free Church of Scotland, and three the teaching profession.

Chairman—William Dey, LL.D., 32 Hamilton place.

Convener of Education Sub-Committee—R. H. N. Sellar, Battlehill, Huntly.

Convener of Finance and Property Sub-Committee—John Craigen, Solicitor, 193 Union street.

Convener of Article 55 Classes Sub-Committee—Rev. J. B. Davidson, M.A., East Church Manse, Peterhead.

Convener of Lodgings and Hostels Sub-Committee—Rev. Professor Cowan, D.D., 41 College Bounds.

Secretary and Director of Studies—George Smith, LL.D., 10 Bayview Road.

Office—Training Centre, 46 Charlotte Street.

TRAINING CENTRE STAFF.

ADMINISTRATION.

Director of Studies—George Smith, M.A., LL.D.

Assistant to the Director of Studies—W. B. Morren, M.A.

Treasurer—George A. Simpson, M.A.

Auditor—George G. Whyte, C.A.

Typist—Elsie A. Wight.

INSTRUCTION OF STUDENTS IN TRAINING.

Lady Superintendent and Directress of Needlework—Agnes Walker, L.L.A.

Assistant to Lady Superintendent and Directress of Needlework—J. A. Strachan.

Master of Method—Charles McGregor, M.A.

Mistress of Method—Appointment not yet filled.

Assistant in Needlework and to the Master of Method—Annie M. Souter.

Lecturer on Phonetics—William Grant, M.A.
Lecturer on English Literature—R. S. Wallace, M.A.*
Assistants in English—Frances M. M. Comper, Jane Smith.
Lecturer on French—W. Scholle, Ph.D.*
Assistant Lecturer on French—Isabella W. Angus.
Additional Assistant to Lecturer on French—Xavier Morfin, L.-es.-L.
Lecturer on German—John Lees, M.A., D.Litt.*
Lecturer on History and General Subjects—James Taylor, M.A.
Lecturer on Physics and Mathematics—Geo. Davidson, B.A.
Lecturer on Chemistry, Mathematics and Geography—John Mackay, M.A.
Assistant to the Lecturers on Science and Mathematics—Margaret S. Adams.
Additional Assistant to Lecturer on Mathematics and Physics—Geo. Rae, M.A.
Lecturer on Comparative Psychology—J. L. McIntyre, M.A., D.Sc.*
Lecturer on Education—John Clarke, M.A.*
Chief Assistant to the Lecturers on Psychology and Education—Jessie Murdoch, M.A.
Lecturer on Botany—R. M. Clarke, B.Sc.*
Lecturer on Zoology—John Rennie, D.Sc.*
Instructors in Art Subjects—A. M. S. Richardson, James A. H. Hector.
Instructors in Music—W. Litster, J. M. Nisbet, Isabella Ross, L.R.A.M.
Lecturer on School and Personal Hygiene and Medical Officer—L. D. Cruickshank, M.D., D.P.H.
First Assistant to the Lecturer on Hygiene—Betha H. Grieve.
Second Assistant to the Lecturer on Hygiene—Henry C. Matthew.
* Also on the teaching staff of the University.

Janitor (North Building)—Alex. Benzie.
Janitor (South Building)—James Lumsden.
Assistant Janitor—William Strachan.

PRACTISING SCHOOLS.

GEORGE STREET PRACTISING SCHOOL (DAY).

Headmaster—Duncan Mackenzie, M.A.

JOHN STREET PRACTISING SCHOOL (DAY).

Headmaster—Alexander Bremner, M.A., B.Sc.

APPROVED HOSTEL.

The Church of Scotland Boarding House for Female Students, 50 Charlotte Street.

Secretary of Boarding House Committee—George A. Simpson, M.A., 9 Golden square.

Denominational Schools.

NAMES.	WHERE SITUATED.	TEACHERS.
S. Episcopal (St. Andrew's)	King street	Thomas Cooke
Do. (St. Margaret's)	110 Gallowgate	Sister Katharine
Roman Catholic, St. Peter's	Constitution street	John Brady
Do. do. Infants'	Constitution street	Miss Stuart
Do. Cathedral	Summer street	H. M'Grath

Ladies' Boarding and Day Schools.

Convent of SacredHeart,Queen's cross | Miss Ferrier, 11 Bon-Accord square
Misses Knowles, 66 Carden place

Academies, Schools, and Teachers.

NAMES.	WHERE SITUATED.	TEACHERS.
Aberdeen Business College	236 Union street	Wm. O. Webster
Aberdeen Civil Service and Business College	10 North Silver st.	W. Stewart Thomson, M.A., F.S.A., F.R.G.S., Principal
Aberdeen (The) School of Shorthand and Business Training	19 Crown street	C. M. Lawrence
Academy	2 West Craibstone st.	W. Grahame Walker
Albyn Place School	4 and 6 Albyn place	Alex. Mackie, M.A., J.P., Principal
,,	Boarding Department, Miss Marshall, 39 Queen's road	
Berlitz School of Languages	25 Union ter.	P. Née, Principal
Civil Service and Business Institute	1 Bon-Accord street	Robert Burnett
Engineering School	54 Castle street	Thomas Jamieson
Mathematics	16 Union row	George Turriff, M.A.
Navigation School, Board of Trade, 21 James street		Wm. Grieve
Private School	118 Rosemount viaduct	Miss Reid
Private School	31 Hamilton place	Miss Duncan
Private School	6 Beaconsfield place	Miss Lippe, LL.A.
Queen's Gate School	4 Queen's gate	Miss Jarvis
St. Margaret's School for Girls	17 Albyn place	Principals, Misses Duncan
University and Army Tutor	387 Union street	J. Hernaman Johnson B.A. (Cam.)
University, Law, etc., Tutor	115 Union street	George Center, M.A.

Robert Gordon's College in Aberdeen.

Founded by Robert Gordon, by Deed of Mortification dated in 1730, and by Alexander Simpson of Collyhill, by Trust Disposition dated in 1816. The President and Governors were incorporated by Royal Charter under the Great Seal of Scotland, dated 15th June, 1772, and by another Royal Charter, dated 16th May, 1792. They were also incorporated under the name and title of "The President and Governors of Robert Gordon's College in Aberdeen," by a Provisional Order, dated 10th June, 1881, made by the Secretary of State under the Endowed Institutions (Scotland) Act, 1878, which Provisional Order came into operation on 1st August, 1881.

President and Governors—ex-officiis.

The Lord Provost of Aberdeen, *President.*
The Dean of Guild of Aberdeen.
The Principal of the University of Aberdeen.
The Chairman of the School Board of the Burgh of Aberdeen.

ELECTED BY THE TOWN COUNCIL OF ABERDEEN.

Baillies John Coutts, Alexander Milne, and Alexander Wilkie, Messrs. Geo. B. Esslemont, M.P., George Kemp, William A. Stewart, James Walker and William D. Watson.

ELECTED BY THE PRINCIPAL AND PROFESSORS OF THE UNIVERSITY OF ABERDEEN.

Professors Harrower and Macdonald.

ELECTED BY THE MINISTERS OF SIX CITY CHARGES OF ABERDEEN

Rev. Charles C. Macdonald, D.D., and the Rev. George Walker, B.D.

Clerk, Treasurer, and Factor—Thomas Fotheringham.

Headmaster—Charles Stewart, M.A.

The College Day Classes provide an education suitable for boys preparing for Commercial pursuits, Trades, Engineering, or the University. Pupils are admitted :—

(1) As Foundationers receiving a free education and an allowance for maintenance—90 boys from 8 to 11 years of age, and who are "children or grand-children of Burgesses of Guild, or of Trade, of the City of Aberdeen, or children belonging to the City or County of Aberdeen, who are orphans, or whose parents are in receipt of weekly wages, or belong to the labouring classes," and 30 boys "suitable in respect of age, health, and character" —age, 11 to 15 years.

(2) As Bursars receiving a free education and in certain cases an allowance for maintenance—70 yearly, age 8 to 15 years.

(3) As Fee-paying pupils.

The College Evening Classes in conjunction with the Day and Evening Classes in Gray's School of Art constitute a Higher Technical College or Central Institution governed by a special minute of the Scotch Education Department, where courses of Commercial, Scientific and Technical Instruction are given for Clerks, Engineers, Builders and others. There are 18 Courses of Instruction, besides Saturday Classes for Teachers and others, with a Teaching Staff of 44.

There is also a School of Pharmacy, with both day and evening classes. The School is officially recognised by the Aberdeen Pharmaceutical Association.

Gray's School of Art.

Founded by the late John Gray, Esq., for the purpose of giving an Art Education in Painting, Sculpture, Design, &c.

Trustees—

The President and Governors of Robert Gordon's College.

The Day and Evening Classes, together with the Evening Classes of Robert Gordon's College, constitute a Higher Technical College or Central Institution.

Aberdeen Educational Trust.

GOVERNORS.

Chairman—Ex-Lord Provost Mearns.

James Barron
Rev. Wm. Brebner, Gilcomston Parish
W. Kendall Burnett, advocate
John Craigen, solicitor
John P. Cumine, advocate
Professor Davidson, LL.D.
John Keir, 16 Calsayseat rd.
James Macbeth
Alex. Macphail
Wm. Pyper of Hillhead
Rev. A. Murray Scott
Geo. M. Thomson, 63 Hamilton pl.
Prof. James W. H. Trail, M.D.
John Whyte

Clerk, Treasurer, and Factor to the Trust—W. Mearns Cooper.

Lady Superintendent—Miss H. Johnston.

The Trust embraces :—

1. THE BOYS' AND GIRLS' HOSPITAL SCHOOL,

The foundationers of which receive their meals at the Hospital, and Free Books and Stationery at Public Schools in Aberdeen. Children whose parents or guardians are resident within the Municipal Boundaries of Aberdeen are alone eligible. The age at admission must be not less than seven nor above fourteen years.

2. THE GIRLS' HOME AND SCHOOL OF DOMESTIC ECONOMY.

This Institution was opened in the autumn of 1891. The number of foundationers is limited to 60, one half of whom reside in the House; the others are boarded out. The subjects taught are Cookery, Dressmaking, and Laundry Work. Classes are arranged not only for foundationers and Free Scholars, but also for fee-paying pupils, and the teachers for each of the departments give instruction of the highest class in all branches of their respective subjects.

3. BURSARIES.

Bursaries in connection with the Grammar School and Public and State-aided schools in Aberdeen are awarded annually by competitive examinations held in May, and also Free Scholarships tenable for three years at Public or State-aided schools, and Evening Class Scholarships tenable for two sessions.

Schedules of application for the benefits of the various branches of the Trust may be had at the Office, 352 King street.

Institution for the Education of the Deaf and Dumb.

10 MOUNT STREET.

Instituted 1819.

President and Convener—The Lord Provost of Aberdeen.
Secretary and Treasurer—A. Edmond, jun., 267 Union street.
Physician—Dr. Angus Fraser.
Superintendent and Teacher—Alexander Pender. *Matron*—Mrs. Pender.

Aberdeen Physical Training College and School of Hygiene.

92 CROWN STREET. (Instituted 1889.)

Hon. President—Sir Arthur H. Grant, Bart.
Executive Council—Alexander Walker; J. D. Littlejohn; John Thomson, jun. Geo. Cruden, M.A., advocate.
Hon. Secretary—George Cruden, 9 Golden square, Aberdeen.

ABERDEEN REFORMATORY AND INDUSTRIAL SCHOOLS AND HOUSES OF REFUGE, incorporated by Act of Parliament in 1885.

Chairman of Directors—George Murray.
Clerk—John P. Cumine, advocate, 8 Golden square.
The Institution under the charge of the Board of Directors is :—

Oakbank Industrial School (*For Boys*).

Certified under the Acts 17 and 18 Vic., cap. 74, and 29 and 30 Vic., cap. 118.
Opened 1st October, 1841.

Superintendent—Alexander Napier. *Matron*—Mrs. Napier.

Aberdeen Female School of Industry.

WHITEHALL.

Certified under the Industrial Schools Act, 1866, 29 and 30 Vic., cap. 118. Open also for the reception of a certain number of poor girls, not under seven

years of age, to whom the Industrial Schools Act may not apply, and who are supported by voluntary subscription.

Secretary—Charles Diack, 1 King street.
Matron—Miss Melvin.

Aberdeen Industrial School for Roman Catholic Girls.

NAZARETH HOUSE, CLAREMONT STREET.

Teachers—Sisters of Nazareth.

Association of Teachers in the Secondary Schools of Scotland.

ABERDEEN BRANCH.

Chairman—H. F. Morland Simpson, B.A. (Cantab.), Rector, Grammar School.
Secretary—James Davidson, M.A., Grammar School.

Burgh Committee of Aberdeen on Secondary Education.

MEMBERS OF COMMITTEE.

1.—*Representing Town Council.*

Ex-Lord Provost James Walker. | Ex-Baillie William J. Middleton.
Ex-Baillie William Sangster.

2.—*Representing School Board.*

Rev. James Smith, B.D. | Rev. Gordon J. Murray, B.D.
John Keir.

3.—*Representing Robert Gordon's College*—The Very Rev. Principal Lang.

4.—*Representing Educational Trust.*

Prof. James W. H. Trail, M.A., M.D., F.R.S.

5.—*Representing Scotch Education Department*—Dr. Dunn, H.M.C.I.S.

Chairman—Prof. James W. H. Trail, M.A., M.D., F.R.S.
Clerk and Treasurer—George Cruden, advocate, 9 Golden square.

Educational Institute of Scotland.

ABERDEEN BRANCH.

President—William D. M'Lean, Kittybrewster School
Vice-President—R. M. Littlejohn, M.A., F.E.I.S., Causewayend School.
Secretary—W. A. Keys, M.A., B.Sc., 70 Cairnfield place

Meets generally third Saturday of every month, from October to May, in Gordon's College, at 11 A.M. Meetings open to public.

Scottish Class Teachers' Association.

ABERDEEN DISTRICT.

President—W. A. Keys, M.A., B.Sc., Central Higher Grade School.
Vice-Presidents—Annabella Sutherland, Ashley Road Public School, Robert McLeod, Skene Square School, Chas. A. Williamson, Bucksburn School.
Secretaries—George Pickford, M.A., 160 Hutcheon street, and James Callan, 12 Mount street (Counties Section).
Treasurer—John W. Murray, M.A., Sunnybank Public School.

HARBOUR DIRECTORY.

Aberdeen Harbour.

Parliamentary Commissioners, for Improving and Maintaining the Harbour of Aberdeen, under The Aberdeen Harbour Acts, 1895 and 1899.

Aberdeen Harbour Commissioners.

SIR ALEXANDER LYON, LORD PROVOST.

BAILLIES.

Alexander Milne	Alexander Wilkie	William Todd
James Lorimer	Edward Hutcheon	John Coutts

James Murray, *Dean of Guild.* William Meff, jun., *City Treasurer.*

TOWN COUNCILLORS.

William Allan	Alexander Latto	James Taggart
James Barron	James Leith	Alexander Wilson
William Edwards	John Newton	
Henry J. Gray	Nicholas Reilley	

ELECTED COMMISSIONERS.

John M. Ross	Charles A. Lindsay	John Brown
John Mortimer	Daniel Mearns	William M. Brechin
William Skirving	John H. Irvin	Alexander Johnston
Harry A. Holmes	John Ellis	William Wisely

Secretary and Clerk—William Gordon, LL.D. *Treasurer*—James A. Ross.
Resident Engineer—R. Gordon Nicol, C.E.
Superintendent of Works—Wm. Panton.

HARBOUR RATES DEPARTMENT.

Office—16 REGENT QUAY.

Collector—James A. Ross. *Chief Clerk*—Alexander Robbie.
Clerks—James Brebner, George S. Donaldson, George O. Lawson, John Mitchell and James P. Humble.
Fish Market—A. V. Martin and George Thompson.

BERTHING DEPARTMENT.

Harbourmaster, Captain Pilot, and Dockmaster—William A. Crombie.
Assistant do., do., do., —Thomas A. Wyness.
Superintendent of Meters and of Harbour Rails—John Edward.

Board of Trade.

OFFICES, - - - 49 AND 51 REGENT QUAY.

Superintendent—Lieut. Irvin Hayward, R.N.R.

LOCAL MARINE BOARD.

Chairman, ex officio—The Lord Provost.

FOUR MEMBERS ELECTED BY THE BOARD OF TRADE.

Chairman—Thomas Adam, J.P.
W. R. Aiken, Daniel Mearns, J.P., D.L., Alexander Marr and Robert Fraser.

SIX MEMBERS ELECTED BY THE SHIPOWNERS OF THE PORT.

George Milne, J.P., John Ellis, J.P., George Milne Cook, J.P., Edward J. Savage, William Rose.

Secretary—Lieut. Irvin Hayward.

MERCANTILE MARINE OFFICE. ROYAL NAVAL RESERVE OFFIC

EXAMINATION OFFICE FOR MASTERS, MATES, AND ENGINEERS

Examiner in Navigation and Seamanship, and Registrar of Na Reserves—Lieut. Irvin Hayward.

Deputy Supt., Registrar and Asst. Paymaster—R. P. Brattle.

Clerk—Magnus Flett.

Outdoor Officer and Resident Messenger—Charles Heath.

SURVEY DEPARTMENT (Office Hours 10 A.M. to 4 P.M.).

Engineer-Surveyor and Examiner of Engineers, etc.—James Barnet.

Surveyor of Ships, etc.—Frank Barter, M.I.N.A.

Clerk and Tapeholder to Surveyors—Allan Rankin.

Solicitors—Messrs. Peterkin & Duncans.

Foreign Consuls, &c.

America	William P. Quann, 154 Union street
Argentine Republic	D. Mearns, 55 Regent quay
Belgium	L. Mackinnon, 23 Market street
Chili	William Leslie, 59 Marischal street
Denmark	James Cook, 62 Marischal street
France	William Leslie, 59 Marischal street
German Empire	Charles F. Ludwig, 54 Regent quay
Italy	Do. do.
Netherlands	Do. do.
Norway	George Milne Cook, 62 Marischal street
Portugal	Do. do.
Russia	John Graham, J.P., 12 Commerce street
Spain	Charles F. Ludwig, 54 Regent quay
Sweden	George Milne Cook, 62 Marischal street

Surveyors to Lloyd's Register— { Ridley Fowell. James C. Turpin, M.I.N.A.

Lloyd's Agent—W. R. Aiken.

Germanic Lloyd's Agency—Charles F. Ludwig, 54 Regent quay.

Do. Surveyor—James Laing, M.I.N.A.

The Shore Porters' Society.

OFFICE—12 VIRGINIA STREET.

Deacon—William Bell.

William Thomson	Robert Clark	Alex. M'Gregor	Francis Rae
James Murray	Alex. Leslie	Peter Gilbert	John Giles
James Gilbert	Alfred Dawson	Harry Ross	Harry Duguid
William Bell	Alexander Horne		

Superannuated Members—William Robertson, Robert Robb, Alexander Gordon, John Reid, James Chrystall, John Beattie, and Joseph Cooper.

SHIPPING COMPANIES.

The Aberdeen, Leith, and Moray Firth Steam Shipping Company, Limited.

DIRECTORS.

Chairman—George Hutcheson.

George Murray	Thomas Jaffrey
James L. Geddes	William Crombie

STEAMERS, "JAMES CROMBIE" "EARNHOLM" and "SILVER CITY".

Sail from Leith for Aberdeen every Monday, Wednesday, Thursday, and Saturday; from Aberdeen for Buckie and Lossiemouth every Tuesday; for Burghead every Friday; for Cromarty, Invergordon, and Inverness every Tuesday and Friday; from Inverness, Cromarty, and Invergordon for Aberdeen and Leith every Monday and Thursday; from Aberdeen for Leith every Tuesday, Wednesday, and Friday.

AGENTS.

M. Langlands & Sons, Leith	George Ogilvie, Invergordon
A. Fraser, Buckie	Wm. M'Kay, Cromarty
George Smith, Lossiemouth	D. Macpherson, Inverness
Wm. Adam, Burghead	

Registered Office of Company—Trinity Buildings, Aberdeen.

James Crombie & Sons, *Managers.*

Aberdeen, Newcastle, and Hull Steam Company, Limited.

REGISTERED OFFICE, - - - - 79 REGENT QUAY.

BOARD OF DIRECTORS.

J. B. Adam	James Ogston	John Graham
D. M. A. Chalmers	James Cook	

STEAMERS.

Earl of Aberdeen	Luddick
Norwood	

STEAMERS SAIL AS UNDER:—

Aberdeen to Newcastle every Saturday; Newcastle to Aberdeen every Wednesday; Aberdeen to Middlesbro' and Stockton about weekly; Stockton and Middlesbro' to Aberdeen about weekly; Aberdeen to Hull every Tuesday; Hull to Aberdeen every Saturday.

Agents—W. H. McKenzie, Bentham Buildings, Side, Newcastle-on-Tyne; B. C. Atkinson & Son, Post Office Chambers, Middlesbro'; C. Martin & Sons, 17 Finkle street, Stockton-on-Tees; M. Needler. Prince's Dock Street, Hull, for Aberdeen traffic; and E. P. Hutchinson, Humber Dock Side Hull, for Middlesbro' and Stockton traffic.

Manager—William Skirving, 79 Regent quay, Aberdeen.

The Aberdeen Steam Navigation Company.

DIRECTORS.

Thomas Adam	Alexander Milne Ogston	David Davidson
Theodore Crombie	Alexander Marr	A. M. Williamson
George Davidson		

STEAMSHIPS.

City of London	Ich Dien (tug)	Harlaw
Hogarth		

ABERDEEN AND LONDON TRADE.

The Company's steamships leave Aberdeen and London (weather permitting) three times a week.

Agent—George Mutch, The Aberdeen Steam Navigation Co.'s Wharf, Limehouse, London.

Manager—Edward J. Savage, 87 Waterloo Quay, Aberdeen.

Liverpool, Aberdeen, Dundee, Stornoway, Stromness, Inverness, Bristol, Cardiff, Swansea, Plymouth and Southampton Steamers.

STEAMSHIPS.

Princess Alberta	Princess Louise	Princess Sophia
Princess Maud	Princess Olga	Princess Helena
Princess Victoria	Princess Patricia	Princess Dagmar
Princess Beatrice	Princess Mary	

Steamers sail for Aberdeen from Liverpool twice a week; from Manchester and Stromness once a week; from Stornoway once a fortnight; from Aberdeen for Dundee twice a week; from Dundee for Aberdeen twice aweek; from Aberdeen for Stromness, Stornoway, and Manchester once a week; for Liverpool twice a week; to and from Bristol, Cardiff, and Swansea once a week; Plymouth, Southampton and Portsmouth once a fortnight.

AGENTS.

James Crombie & Sons.....Trinity Buildings, Trinity Quay, Aberdeen.
J. M. Morrison..... .....Stornoway.
D. Macpherson.....15 Union Street, Inverness.
D. & A. Black .....89 George Street, Oban.
M. Langlands & Sons.....Stromness.
Do. do. .....Dundee.
Do. do. .....80 Constitution Street, Leith.
Do. do. .....45 Hope Street, Glasgow.
Do. do. .....Brown's Buildings Exchange, Liverpool.
Liverpool Shipping Berth.....Trafalgar Dock.
Aberdeen Do. .....Upper Dock, Jamieson's Quay.

North of Scotland and Orkney and Shetland Steam Navigation Company.

HEAD OFFICE - - NORTHERN STEAM WHARF, ABERDEEN.

DIRECTORS.

Thomas Adam	Alexander M. Ogston	George J. Shepherd
George Davidson	Alexander Webster	

STEAMSHIPS.

St. Nicholas	Queen	Earl of Zetland
St. Ninian	St. Giles	St. Sunniva
St. Clair	St. Ola	St. Rognvald

ABERDEEN AND EDINBURGH PASSAGE.

From Aberdeen to Leith every Monday, Tuesday, Thursday, and Friday during October, November, December, January, February, March, and April; and every Tuesday, Wednesday, Thursday, Friday, and Saturday during the other months of the year.

EDINBURGH, ABERDEEN, CAITHNESS, ORKNEY, AND SHETLAND PASSAGE.

SUMMER SAILINGS.

From Albert Dock, Leith:—

To Aberdeen, Stromness, Scalloway and West Side of Shetland Ports, every Monday.

To Aberdeen and Caithness, every Monday and Friday.

To Aberdeen and St. Margaret's Hope. See Monthly Sailing Bills.
To Aberdeen and Stornoway, every Monday during May and June.
To Aberdeen, Kirkwall and Lerwick, every Tuesday and Friday.

DIRECT MAIL SERVICE TO SHETLAND.

From Aberdeen to Lerwick, every Monday and Thursday Forenoon
Returning South as follows:—
From Lerwick, every Monday, Tuesday, Thursday and Saturday.
From Scalloway, every Wednesday.
From Kirkwall, every Tuesday and Friday.
From Stromness, every Thursday.
From St. Margaret's Hope. See Monthly Sailing Bills.
From Stornoway, every Wednesday during May and June.
From Thurso, every Wednesday.
From Wick, every Wednesday and Saturday.

AGENTS.

Edinburgh & Leith—James H. Milne
Thurso—Sinclair & Macdonald
St. Margaret's Hope—George Esson
Kirkwall—W. H. B. Davidson
Wick—James Henderson
Stromness—William S. Baikie
Lerwick—Wm. Merrylees
Scalloway—Alex. Stephen

Manager—Charles Merrylees.

The Granite City Steam Ship Company, Limited.

Managers—Richard Connon, Reid & Co.

REGISTERED OFFICE, - - - - 82 MARKET STREET.

Steamers to and from Hamburg and Rotterdam, direct.

Agent in Hamburg—D. Fuhrmann.
,, Rotterdam—W. H. Müller & Co.

ABERDEEN SHIPPING.

NAME AND MASTER.	OWNER OR AGENT.	TONS.	BUILT.
Abergeldie, s.s., ———	Adam S. S. Co., Ltd.	3777	1898
Aberlour, s.s., ———	Adam S. S. Co., Ltd	4292	1902
Advent, s.s., Cook	J. & A. Davidson, Ltd.	848	1876
Alastair, s.s., Williams	J. & W. Henderson	400	1902
Alexander Nicol, sch., Forbes	The Aberdeen Lime Co., Ltd.	195	1876
Altyre, s.s., Ross	Adam Brothers, Ltd.	1003	1878
Ardoe, s.s. ———	Adam S. S. Co., Ltd.	2386	1903
Argosy, s.s. ———	Geo. Elsmie & Son	406	1905
Ashmore, s.s. ———	Adam S. S. Co., Ltd.	2519	1899
Ballochbuie, s.s., Falconer,	The Aberdeen Lime Co., Ltd.	397	1905
Barbaras, Callander	W. R. Aiken	93	1888
Cairnie, s.s., Tait	W. T. Moffatt	114	1891
City of London, s.s., Ward	Aberdeen Steam Navigation Co.	998	1871
Clunie, s.s., Cheyne	W. T. Moffatt	114	1889
Commerce, Cole	W. R. Aiken	132	1874
Cromdale, s., Sibley	Donaldson Rose & Co	1902	1891
Duddon, s.s., Sutherland	W. T. Moffatt	141	1882
Earl of Aberdeen, s.s., ———	Abdn., New. & Hull Stm Co., Ltd.	350	1889
Earl of Zetland, s.s., Johnson	N. of S. and O. & S. Steam Co.	232	1877
Earnholm, s.s., Macdonald	Aberdeen, Leith, & Moray Firth Steam Shipping Co	418	1875
Fairweather, tug, Fowler	John Newton	88	1871
Frederick Snowdon, s.s., Auld	Aberdeen Coal Co., Ltd.	431	
Garthdee, s.s., Stephen	John Cook & Son	422	1890
Girdleness, s.s., Stephen	John Cook & Son	347	1883
Glen Gairn, s.s., Stephen	John Cook & Son	768	1890

NAME AND MASTER.	OWNER OR AGENT.	TONS.	BUILT.
Glen Gelder, s.s., Smart	John Cook & Son	453	1881
Glen Tilt, s.s., Sapp	John Cook & Son	427	1883
Granite City, tug, Mutch	John Newton	115	1883
Harlaw, s.s., Taylor	Aberdeen Steam Navigation Co.	821	1888
Hogarth, s.s., Dowman	Aberdeen Steam Navigation Co.	1225	1893
Ich Dien, s.s., Francis	Aberdeen Steam Navigation Co.	87	1877
Illovo, s.s., Blake	J. T. Rennie & Son	1242	1889
Inanda, s.s., Watling	J. T. Rennie & Son	2607	1904
Inchanga, s.s., Yeates	J. T. Rennie & Son	1402	1895
Ingeli, s.s., Macgregor	J. T. Rennie & Son	1863	1897
Inkonka, s.s., Moore	J. T. Rennie & Son	2206	1900
Inkosi, s.s., Baker	J. T. Rennie & Son	2266	1902
Insizwa, s.s., Findlay	J. T. Rennie & Son	1914	1899
Inveramsay, barque, Jackson	G. Milne & Co.	1321	1891
Invercauld, barque, Boxhall	G. Milne & Co.	1303	1891
Inverclyde, barque, King	G. Milne & Co.	1516	1898
Invercoe, barque, Thomas	G. Milne & Co.	1322	1893
Inveresk, barque, Carlton	G. Milne & Co.	1297	1891
Invergarry, barque, Ryder	G. Milne & Co.	1309	1891
Inverlyon, barque, Charleson	G. Milne & Co.	1687	1904
Invermark, barque, Beattie	G. Milne & Co.	1334	1890
Invermay, barque, Ledingham	G. Milne & Co.	1337	1895
Invernell, barque, Crombie	G. Milne & Co.	1340	1895
Inverness, barque, Lewis	G. Milne & Co.	1817	1902
Inveruric, barque, Holmes	G. Milne & Co.	1309	1889
Inversnaid, barque, Ross	G. Milne & Co.	1312	1892
Inyati, s.s., White	J. T. Rennie & Son	1600	1896
Inyoni, s.s., Jackman	J. T. Rennie & Son	1249	1890
James Crombie, s.s., Black	Aberdeen, Leith & Moray Firth Steam Shipping Co	625	1904
John McConnochie, tug, Forbes	John Newton	90	1879
Kathleen, s.s., ———	Geo. Elsmie & Son	367	1887
Lady Bessie, Gibb	W. R. Aiken	183	1884
Leelite, s.s., ———	Geo. Elsmie & Son	404	1882
Lossie s.s., ———	Geo. Elsmie & Son	379	1896
Luddick, s.s., ———	Abdn., New. & Hull Stm.Co., Ltd.	184	1898
Marien, s.s., ———	Geo. Elsmie & Son	413	1906
Mount Stewart, s., Henderson	Donaldson Rose & Co.	1903	1891
Norwood, s.s., ———	Abdn., New. & Hull Stm.Co., Ltd.	348	1895
Portlethen, s.s., Godsman	The Aberdeen Lime Co., Ltd.	57	1908
Queen, s.s., Tait	N. of S. and O. & S. Steam Co.	429	1861
Redhall, s.s., Ross	Aberdeen Coal Co., Ltd.	345	1901
Rubislaw, s.s., T. Walker	R. Connon, Reid & Co.	1060	1905
Silver City, s.s., Ross	Aberdeen, Leith & Moray Firth Steam Shipping Co	313	1901
St. Clair, s.s., Esson	N. of S. and O. & S. Steam Co.	620	1868
St. Giles, s.s., Johnson	N. of S. and O. & S. Steam Co.	609	1903
St. Nicholas, s.s., Nisbet	N. of S. and O. & S. Steam Co.	786	1871
St. Ninian, s.s., Nicolson	N. of S. and O. & S. Steam Co.	836	1895
St. Ola, s.s., Swanney	N. of S. and O. & S. Steam Co.	258	1892
St. Rognvald, s.s., ———	N. of S. and O. & S. Steam Co.	1069	1901
St. Sunniva, s.s., Scott	N. of S. and O. & S. Steam Co.	1000	1887
Solway Queen, s.s., ———	Geo. Elsmie & Son	307	1883
Spray, s.s., Wright	Ellis & M'Hardy	606	1872
Spray, s.s., Lawrence	Ellis & McHardy	1071	1891
Thrift, s.s., Esson	Nor. Co.-op. Co. Ltd.	506	1904
Verbena, s., Lee	Donaldson Rose & Co.	1821	1891
William Findlay, tug, Caie	John Newton	89	1884

RAILWAY COMPANIES AND PUBLIC CONVEYANCES.

Caledonian Railway Company.

DIRECTORS.

Sir James King, Bart., Carstairs, Lanarkshire, *Chairman.*

Sir Charles Binc Renshaw, Bart., Barochan, Houston, *Deputy-Chairman.*

Henry Allan, 25 Bothwell street, Glasgow
Edward Cox, Cardean, Meigle
Sir M. Mitchell-Thomson, Bart., Edinburgh
David Tod, Eastwood Park, Giffnock
Hon. G. R. Vernon, Auchans, Kilmarnock
The Marquis of Breadalbane, K.G., Taymouth Castle, Aberfeldy
Sir Robert W. Buchanan-Jardine, Bart., Castle Milk, Lockerbie
Col. John M. Denny, Leven Shipyard, Dumbarton
Alexander Morison Gordon, of Newton, Insch, Aberdeenshire
J. Hamilton Houldsworth, Castlebank, Lanark
Lord Newlands, Mauldslie Castle, Carluke, N.B.
William Younger, Ravenswood, Melrose

General Manager—Robert Millar. *Secretary*—John Blackburn.

General Goods Manager—M. Waddell. *Engineer-in-Chief*—Donald A. Matheson, C.E.

Engineer for Northern Division—E. G. Moon, C.E., Perth.

Engineer for Southern and Eastern Division—W. A. Paterson, C.E., Edinburgh

Engineer for Western Division—J. H. Anderson, C.E., Glasgow.

Engineer for Central Division—Alexander Bishop, C.E., Glasgow.

General Passenger Superintendent—G. Calthrop.

Locomotive Superintendent—John F. McIntosh.

District Traffic Superintendent (Aberdeen)—George B. Black.

Solicitor—H. B. Neave, Glasgow.

Auditors—Fred. Ino Young, London ; Peter Rintoul, C.A., Glasgow.

Great North of Scotland Railway Company.

Incorporated by Act of Parliament, 1846.

DIRECTORS

Chairman—Sir David Stewart, LL.D., of Banchory Devenick, Aberdeen.

Deputy-Chairman—Andrew Bain, Hunter's Quay, Argyllshire.

Thos. Adam, of Denmore, Aberdeen
W. Rose Black, Hythe Hill, Elgin
Theodore Crombie, manufacturer, Aberdeen
Garden A Duff, of Hatton
Rt. Hon. Robert Farquharson, M.D., LL.D., of Finzean
George Smith Grant, Minmore, Glenlivet
James Grant of Glen Grant, Rothes
Colonel Thomas Innes, C.V.O., LL.D., Aberdeen
David G. Irvine, India Buildings, Liverpool.
Earl of Southesk, Kinnaird Castle
O. H. Williams, Fulwood Park, Liverpool

Auditors—J. A. Robertson Durham, C.A., and George McBain, C.A.

General Manager—George Davidson.

Secretary—Thomas S. Mackintosh, Aberdeen.

Locomotive Superintendent—Wm. Pickersgill. *Engineer*—James A. Parke

Goods Manager—A. M. Ross. *Passenger Superintendent*—Wm. Deuchar.

Accountant and Cashier—James Mortimer. *Audit Clerk*—John McEdward

North British Railway Company.

DIRECTORS.

The Rt. Hon. The Earl of Dalkeith, St. Boswells, *Chairman*

Charles Carlow, Edinburgh, *Deputy-Chairman.*

Henry Torrens Anstruther, Cowley House, 9 Little College street, Westminster
A. B. Gilroy, Tay Works, Dundee
Henry Grierson, Glasgow
John Howard, Brighton
John Inglis, LL.D., 4 Princes Terrace, Dowanhill, Glasgow
Sir John Stirling Maxwell, Bart., Pollok House, Pollokshaws, Glasgow
Andrew K. McCosh, Coatbridge
Henry MacIver, Tower Buildings, Liverpool
Harry George Younger, Edinburgh
Chas. Poston, Highfield, Stevenage, Herts
Alex. Simpson, C.E., 175 Hope street, Glasgow

General Manager—W. F. Jackson, Edinburgh.

Secretary—John Cathles, Edinburgh.

Superintendent of the Line—D. Deuchars, Edinburgh.

Chief Engineer—James Bell, Edinburgh.

Chief Goods Manager—W. Andrew, George Square, Glasgow.

District Traffic Superintendent—W. B. Cape, Tay Bridge Station, Dundee.

Local Agents—Goods Department, Alexander Barclay, Guild Street, Aberdeen.

Passenger Department, James Henderson, Joint Station, Aberdeen.

Coaches.

BLACKBURN.—From 85 George Street, Friday at 4·0 p.m. Leaves Blackburn same day, arriving in Aberdeen at 10 a.m.

BLAIRS.—From top of Market Street daily at 7 a.m., 12 noon, and 4 p.m. Leave Blairs at 8·40 a.m., 2 p.m. and 5 p.m.

METHLICK (mail gig).—From Post-Office, Crown Street, daily at 5 a.m.; returning from Methlic at 3·30 p.m. On Sundays leaves at 4·30 a.m., returning at 11·30 a.m. (carrying passengers).

WHITECAIRNS.—From 13 Princes Street, daily, at 4 p.m., returning fro Whitecairns at 8·45 a.m.

Carriers who Depart from and Arrive in Aberdeen.

WHERE TO.	CARRIERS.	WHERE LODGED.	DEPARTURES.
Aberchirder	G. Donald	13 Princes street	Wed. 3 p.m.
Alford	Jas. Smith	129 Loch st	Tu. 10 a.m.
Auchindoir	James Sim	54 Gerrard street	Th. 3 p.m.
Banchory	George Arnott	129 Loch street	Tu. & Fri. 8 a.m.
Behelvie Village	J. Mair	4½ Mealmarket street	Fri. 2 p.m.
Birse	Geo. Hay	6 Lt. Belmont st	Th. 5·30 p.m.
Birse	R. Ferguson	6 Lt. Belmont st	Th. 5·30 ,,
Brucklay	John Cruden	4½ Mealmarket street.	M. & Wed. 3 p.m.
Cabrach	J. Sim	54 Gerrard street	Th. 3 p.m.
Cluny	Alex. Taylor	129 Loch street	Mo., Wed. & Fri. 1.30 p.m.
Collieston	A. Watson	4½ Mealmarket street	Tu. 2 p.m.
Cullerlie	G. Leslie	6 Little Belmont st	Tr. 1 p.m.
Cullerlie	A. Bruce	6 Little Belmont st	Wed. & Sat. 6 a.m.
Cults & Culter	Alex. C. Walker	14 Exchange st	Daily 11a.m.
Cuminestown	Adam Beaton	13 Princes street	Wed. 3 p.m.
Durris	William Smith	6 Lt. Belmont st	Fri. 1 p.m.
Ellon	G. Simpson	13 Princes street	Tu. Thur. & Sat. 5·30 a.m.
Fetterangus	Edward Gordon	4½ Mealmarket St.	Th. 3 p.m.
Gamrie	Adam Beaton	13 Princes street	Wed. 3 p.m.
Inverurie	Thos. Reid	13 John street	Tu. Th. & Sat. 9 a.m.
Keig	Jas. Smith	129 Loch street	Tu. 10 a.m.
Kincardine O'Neil	Alex. Christie	6 Lt. Belmont st	Th. 5·30 p.m.
Lumsden Village	J. Sim	54 Gerrard street	Thur. 3 p.m.
Lumsden Village	J. Fraser	6 Lt. Belmont st	Wed. 4 p.m.
Maryculter	George Falconer	6 Lt. Belmont st	Fr. 1 p.m.
Mintlaw	Edward Gordon	4½ Mealmarket st	Thur. 3 p.m.
Newburgh	G. Cruickshank	4½ Mealmarket st	Daily 3 p.m.
Newburgh	James Murray	13 Princes street	Tu. & Fri. 2 p.m.
Newbyth	Adam Beaton	13 Princes street	Wed. 3 p.m.
New Pitsligo	John Cruden	4½ Mealmarket st	M. & W. 3 p.m.
Old Deer	Edward Gordon	4½ Mealmarket st	Thur. 3 p.m.
Oldmeldrum	J. M'Donald	6 Little Belmont st	Wed. & Sat. 6 a.m.
Oldmeldrum	Wm. Craigmyle	6 Little Belmont st	Tu & F. 6 a.m
Rhynie	J. Sim	54 Gerrard street	Thur. 3 p.m.
Skene	And. Davidson	6 Little Belmont st	Tu. Th. Sat. 2 p.m.
Skene	Alex. Taylor	129 Loch street	Mon. Wed. & Fri. 1.30 p.m.
Stonehaven	W. Williamson	6 Little Belmont st	Tu., Th., & Sat. 2 p.m.
Strachan	Geo. Hay	6 Little Belmont st.	Th. 5·30 p.m.
Stuartfield	Edward Gordon	4½ Mealmarket st	Thur. 3 p.m.
Tarves	G. Mathews	13 Princes st	Mon. Wed. & Fri. 6 a.m.
Torphins	A. Bruce	6 Little Belmont st	Wed. & Sat. 6 a.m.
Woodside	Atlas Express Co.	College St.	Daily.
Woodside & Dyce	John G. Taylor	13 John st	Daily 2 p.m.
Woodside & Dyce	Jas. Robertson	129 Loch st	Daily 2 p.m.

Hackney Carriages.

Plying for Hire in City of Aberdeen.

Inspector—One of the Inspectors of Police.

(1) Fares by Distance.

1 Mile or under	1s	0d	3 Miles or under	2s	6d
1½ Miles do.	1s	6d	4 Miles do.	3s	6d
2 Miles do.	2s	0d	5 Miles do.	4s	6d

(2) Fares by Time.

Shopping—First Hour..... 2s 0d

Airing or Marriages—3s for the first hour or part thereof, and 1s for every additional twenty minutes or part thereof.

Double Fare from 11 P.M. to 6 A.M. Sunday, *Fare and half.*

No charge for Luggage under 56 lbs. weight.

6d. chargeable for Luggage exceeding do.

No charge for Drivers.

Proprietor and Driver to produce Regulations when required.

MISCELLANEOUS DIRECTORY.

Naval and Military Establishments.

NAVY.

H.M.S. "Clyde". 8 Guns, 1130 Tons.

Drill Ship for Royal Naval Reserve, moored in Victoria Dock.

Officers.

Commander.....Clement C. Horne.
Lieut.....Henry Douglas Capper.
Fleet-Surgeon.....Charles W. Sharples.
Fleet-Paymaster .....Colville D. W. Kiddle.

R.N. RESERVE—ABERDEEN DISTRICT.

Registrar—Lieut. Hayward. Registrar's office, 49 and 51 Regent quay.
Assist. Registrar—Reginald P. Brattle.

COAST GUARD.

Divisional Officer—Lieutenant Peter Bruff Garrett, R.N.
Chief Officers—William Hodge, Bridge of Don ; John Harbour, Peterhead.
Belhelvie .....T. Keightley, chief boatman in charge.
Collieston..... .W. Dorey, chief boatman in charge.
Cove .....W. H. Wakeham, chief boatman in charge.
Cregness (Detachment).....Manned from Cove.
Muchalls.....W. Collins, chief boatman in charge.
Port Erroll.....J. Deacon, chief boatman in charge.
Stonehaven (Detachment).....H. McGowan, chief boatman.

The Rocket Life Saving Apparatus, supplied by the Board of Trade, is in charge of the Coast Guard, and there is a Life Saving Company at each of the above Stations, and Detachment, except at Cregness. There is also a Company under the Divisional Officer at Peterhead Harbour of Refuge.

ARMY.

ROYAL ARTILLERY.

Lieut.-Colonel A. H. Block, R.G.A., commanding Royal Artillery, 2nd Scottish Sub-District,

Lieutenant G. A. Guthrie, R.A., Adjutant, Royal Artillery, 2nd Scottish Sub-District, 160 Broomhill road

Master Gunner—J. L. Colville, R.G.A., Torry Battery.

Clerk—Co. Sgt.-Major J. Faulkner, R.A., Castlehill Barracks.

Depôt "Gordon Highlanders".

75th Regimental District.

Major G. R. Macnab. | Lieut. H. P. Burns.
Captain J. L. G. Burnett. | Lieut. W. Neish.
Quartermaster—Major R. J. Boddy

3rd Battalion Gordon Highlanders (Militia).

Head Quarters.....King Street Barracks.

Lieut.-Colonel A. L. H. Buchanan.....Lt.-Colonel Commanding
Capt. P. W. Brown.....Adjutant
Major R. J. Boddy.....Quartermaster

2nd Regiment Scottish Horse.

Head Quarters—138-142 Gt. Western Road.

The Right Hon., The Marquis of Tullibardine, M.V.O., D.S.O.....Lt.-Colonel Commanding
Capt. A. D. Nicholson, Cameron Highlanders.....Adjutant
Officers resident in Aberdeen—2nd Lieut. C. S Woodrow; 2nd Lieut. G. Pyper.
Regimental Sergt. Major.....J. Black

2nd HIGHLAND BRIGADE ROYAL FIELD ARTILLERY.

Head Quarters—N. Silver Street.

George Milne, V.D.....Lieut. Col. Com. & Hon. Col. Commanding
J. C. O. Couper, V.O.....Major
M. M. Duncan, V.O.....Captain and Hon. Major
F. Fleming..... ,,
J. E. Rae..... ,,
J. W. Garden..... ,,
F. W. Kay..... ,,
W. B. G. Minto, North Scottish (R.G.A.)..... ,,
J. B. Cunningham....(Stonehaven)..... ,,
T. Davidson.....Captain and Hon. Major
Capt. W. F. Lumsden.....R. Garr. Arty. Adjutant
J. Cook.....Qr.-Master & Hon. Major
A. P. Bland.....Corps, Sg. Major
O. F. Eyres.....Instructor
E. Tarte..... ,,
B. Smith..... ,,

1st ABERDEENSHIRE VOLUNTEER ROYAL ENGINEERS
(6 Companies.)

Orderly Room—80 Hardgate.

Sir Arthur Grant, Bart., Monymusk.....Hon. Colonel
William S. Gill, V.D.....Col. Commanding
G. Cornwall.....Major and Hon. Lt.-Col.
D. Ogilvy.....Captain R. E. Adjutant
W. P. Crombie.....Captain A Company
J. Reid.....Captain B Company
J. Laing.....Captain C Company and Hon. Major

R. Mitchell ..... Captain D Company
G. Hutcheson ..... Captain E Company
H. J. Kinghorn ..... Captain F Company
Wm. Sinclair ..... Surgeon-Major
A. Henderson ..... Surgeon Captain
F. Philip ..... Surgeon-Lieut.
Rev. G. Walker ..... Chaplain
J. H. Hall ..... Sergeant-Major, R.E.
D. Beattie ..... Sergt.-Instructor, R.E.
D. Smith ..... ,, ,, ,,
J. McKay ..... Quartermaster-Sergt.
W. Stavert ..... Bandmaster

4TH BATTALION GORDON HIGHLANDERS.
(6 COMPANIES.)

ORDERLY ROOM—WOOLMANHILL.

D. B. D. Stewart, V.D. ..... Lieut.-Col. and Hon. Col.
W. O. Duncan ..... Major and Hon. Lt.-Col.
J. E. Macqueen ..... Major
..... Adjutant
G. Williamson, M.B. ..... Surgeon-Major
J. F. Christie, M.B. ..... Surgeon-Captain
F. K Smith, M.B. ..... Surgeon-Lieutenant
D. Nelson ..... Captain and Quartermaster
Rev. J. A. M'Clymont, D.D., V.D. ..... Acting Chaplain
J. Sellar, Captain ..... Commanding "A" Coy.
R. Scott, Captain ..... ,, "B" ,,
G. A. Smith, Captain ..... ,, "C" ,,
T. Ogilvie, Captain ..... ,, "D" ,,
W. Mellis, Captain ..... ,, "F" ,,
E. W. Watt, Captain ..... ,, "U" ,,
W. Rae, Captain ..... Musketry Instructor
..... Signalling Officer
..... Machine Gun Officer
..... Transport Officer
J. W. Buick, 19 Orchard street ..... Sergeant-Major
A. Ewart ..... Cr.-Sergeant Instructor
G. Ogilvie, 14 Watson street ..... ,, ,,
James Ryan, 10 Thomson street ..... Bandmaster
Alex. Wilson, 14 Mount street ..... Drum-Major
Wm. Mann, 93 Bucksburn ..... Pipe-Major

Nos. 1 and 2 HIGHLAND FIELD AMBULANCES.

ROYAL ARMY MEDICAL CORPS. TERRITORIAL FORCE.

HEAD QUARTERS—14 UNION WYND, ABERDEEN.

Riddell, J. S., *M.V.O., M.B. Lieut.-Col. Principal Medical Officer No. 1 (Highland) Division Territorial Force* .....

Company Officers.

Mackintosh, A. W., *M.D., Captain, p.* .....
Lister, A. H., *M.B., Captain, p.* .....
Fortescue, W. A. I., *M.B., Captain, p.* .....
Kelly, F., *M.D., Captain, p.* .....
Ogston, A., *M.B., Captain, p.* .....
Fraser, T., *M.B., Captain, p.* .....
Mitchell, P., *M.D., Captain, p.* .....
Smart, J. } *M.B., Captain, p.* .....
Milne, J. W. }

Noble, J. D., *M.B., Captain, p.*
Rorie, D., *Lieutenant, p.*
Innes, J., *M.B., Lieutenant, p.*
Howie, P., *M.B., Lieutenant, p.*
Cruickshank, L. D., *M.B., Lieutenant*
Cromar, J., *Quartermaster, p.*
Duthie, D. H., *Quartermaster, p*
Smith, Rev. J., *M.A., B.D., Acting Chaplain*
Ferraro, J., *Staff-Sergt. Instructor* (No. 2)
Ovens, A. F., *Staff-Sergt. Instructor* (No. 1)

Freemasons' Lodges.

Unless otherwise stated all the undermentioned Lodges meet in the Masonic Hall, 12 Exchange Street.

ABERDEEN CITY PROVINCIAL GRAND LODGE

Provincial Grand Master.....Alexander Wilson
Provincial Grand Secretary....J. Speid Benson, Solicitor, 7 Belmont Street

ABERDEEN, No. 1 ter.
George Davidson.....R.W.M. | R. W. K. Bain.....Secretary

ST. MACHAR, No. 54.
Frank Kinnaird.....R.W.M. | W. D. Todd.....Secretary

ST. NICHOLAS, No. 93.
John Gair.....R.W.M. | J. Speid Benson.....Secretary

ST. ANDREW, No. 110.
Alexander Forrest.....R.W.M. | A. Neil MacDonald.....Secretary

OPERATIVE, No. 150.
George Nelson.....R.W.M. | Geo. L. Grassick.....Secretary

OLD ABERDEEN, No. 164.
Town Hall, Old Aberdeen.
Andrew L. Barclay.....R.W.M. | William Bisset.....Secretary

ST. GEORGE, No. 190.
C. W. Mitchell.....R.W.M. | John Shaw.....Secretary

ST. MACHAR, No. 319.
Masonic Hall, Woodside.
John M. Duncan.....R.W.M. | Geo. Leitch.....Secretary

NEPTUNE, No. 375.
Sergt.-Major Faulkner.....R.W.M. | John T. Boyd.....Secretary

S. TERNAN, No. 443.
Town Hall, Banchory.
Capt. Singleton.....R.W.M. | Geo. B. McCartney.....Secretary

BON-ACCORD, No. 669.
Alexander Hunter.....R.W.M. | Harry L. Whittaker.....Secretary

ST. CLEMENT, No. 688.
James Smith.....R.W.M. | C. H. Kilgour.....Secretary

ROYAL ORDER OF SCOTLAND.

ABERDEEN AND KINCARDINE P. G. LODGE.

The Right Honourable Lord Saltoun.....R.W. P. G. G.M.
Alexander Wilson, 15 Golden Square.....Secretary

CHAPTERS :—

PROVINCIAL GRAND CHAPTER OF ABERDEENSHIRE.

C. E. N. Leith Hay of Rannes and Leith Hall....P.G. Superintendent
J. M. Gill, Aberdeen...Depute Supt.
Jno. Hendry, Fraserburgh..P.G. P.H.
John M'Gregor, Woodside..P.G.P.J.
A. Barclay, 33 Abergeldie Terrace, Aberdeen.....P.G.S.E.

ST. GEORGE, No. 21.

James Smith.....Z. | S. Menzies.....Scribe E.

ST. PETER, No. 30.

Geo. F. Bruce.....Z. | J. T. Boyd.....Scribe E.

ST. MACHAR, No. 37.

James Watson.....Z. | J. Cock.....Scribe E.

OPERATIVE, No. 41.

John Milne.....Z. | George L. Grassick.....Scribe E.

ST. NICHOLAS, No. 155.

Wm. Cooper.....Z. | J. S. Benson.....Scribe E.

BON-ACCORD, No. 193.

Robert Pirie.....Z. | George Peter.....Scribe E.

ST. CLEMENT'S, No. 221.

Robert Scott.....Z. | G. Thompson.....Scribe E.

ST. MACHAR, No. 280, Woodside (Masonic Hall).

Wm. McKenzie.....Z. | A. M. Hendry.....Scribe E.

ST. ANDREW, No. 309.

Alex. Sands.....Z. | Geo. Alexander.....Scribe E.

Most of the above Masonic Bodies meet in the
MASONIC HALL, - - 12 EXCHANGE STREET.
Sam. Innes, Hall Keeper.

ABERDEEN MILITARY KNIGHTS TEMPLAR ENCAMPMENT, No. 5½.

Masonic Hall: *Recorder*, Wm. Webster, 111 Constitution street.
Commander, Wm. Walker.

ST. GEORGE ABOYNE, PRECEPTORY OF KNIGHTS TEMPLAR, No. 4.

Charter Granted, 6th July, 1812.
Place of Meeting

MASONIC HALL, - - 12 EXCHANGE STREET.

Preceptor, John McGregor, 4 Burnett place.
Secretary, George Peter, 34 Portland street.

Friendly Societies.

CALEDONIAN ORDER UNITED ODDFELLOWS.

Name of Lodge.	Secretary.
Banks of Dee	Donald Munro, 33 Chestnut row
Banks of Don	Robert Fraser, sen., 150 King street
Caledonia	J. Ross, 9 Sinclair road
City of Aberdeen	William Reid, 44 Erskine street
Excelsior	James Vigrow, 44 Esslemont avenue
Holburn	John R. Emslie, 23 Belgrave terrace
Powis	G. M. G. Diack, 23 Wallfield place
Robbie Burns	Alex. Lyon, 53 Rose street
Rosemount	John Crombie, 26 Jamaica street
St. Andrew	Wm. Mitchell, 32 Portland street
St. Clement's	James Brandie, 147 Victoria road
Scotland's Hope	David W. Beaton, 9 Elmbank road
Sir John Anderson	George Grant, 809 Great Northern road
Victoria	R. A. Stephen, 69 Menzies road
Aberdeen Juvenile Lodge	Jas. Leith, 88 Powis place

Secretary of the Order: James Clark, 17 St. Nicholas st.

NATIONAL INDEPENDENT ORDER OF ODDFELLOWS.

Name of Lodge.	Secretary.
Granite City	Jas. Fettes, 36 Gilcomston park
St. George	Harry S. Frith, 36 Thomson street
St. Machar	James Lyon, Bleachfield House, Grandholm
Star	D. Ross, 130 Victoria road

D.S.: James Robertson, 94 Mile-end avenue

ANCIENT NOBLE ORDER OF UNITED ODDFELLOWS (Bolton Unity).

Bon-Accord	James Mackie, 489 Great Western road
Old Aberdeen	William M. Selbie, 150 King street
Shamrock	P. M. Robb, 29 Jute street
Thistle	A. Silver, 49 Cotton street

D.S.: John Murray, 16 Merkland road

ANCIENT ORDER OF FORESTERS.

Bon-Accord	William W. Doverty, Kingseat Cottages, New Machar
Granite City	Jas. Sangster, 32 Stafford st.

D.S.: Alex Mathieson, 8 Seaforth road.

BRITISH ORDER OF ANCIENT FREE GARDENERS.

Bon-Accord	Alex. Colvin, 12 Esslemont avenue
Don	Thomas Bisset, 432 Clifton road
Orange Blossom	Robert D. Mitchell, 65 Powis place
Rosebery	John Smith, 264 George street
Rose and Thistle	George H. Black, 50 Esslemont avenue
Rose of Aberdeen	John Glass, 68 Menzies road

D.S.: Wm. Meldrum, 85 Irvine place

ST. ANDREW'S ORDER OF ANCIENT FREE GARDENERS.

Hope of the North	John Rose, 15 Wallfield crescent
Shamrock	George Leask, 78 Skene square

LOYAL ORDER OF ANCIENT SHEPHERDS, A.U.

Aberdeen	John Geddes, 20 Howburn pl.
Balgownie	James Dow, 11 Stafford street
Balmoral	W. S. Boice, 16 Chestnut row
Bon-Accord	James L. Duncan, 116 Clifton road
Grampian	A. McKenzie, 29 Hartington road
Haddo	Alex. Hay, 4 Canal terrace
Hilton	Wm. Milne, 523 Great Northern road, Woodside
Mar	Wm. Leith, 31 Ashvale place
Sir George Balfour	J. F. McKay, 131 Victoria road

D.S.: Charles W. Doig, 14 Loanhead terrace

INDEPENDENT ORDER OF RECHABITES.

Name of Tent.	Secretary.
Balgownie	Charles Thom, 7 Gladstone place, Woodside
Banks o' Dee	J. Morrison, 173 Union grove
Bethel	G. Wilson, Balnagask Lodge, Balnagask road
Bon-Accord	Alex. Stewart, 50 Hilton place
Gallowgate	John Yule, 128 Crown st.
Gordon	J. S. Ross, 39 Roslin street
Lifeboat	John Morrice, 10 South square
St. Pauls	J. A. Wight, 3 Berryden rd.
Victoria	Thomas Irvine, 1 James street

Name of Tent.	Secretary.
Juvenile Tents.	
Banks o' Dee	James Morrison, 173 Union grove
Bon-Accord	James Hazelwood, 3 Charlotte st.
Hope of Balgownie	C. Thom, 7 Gladstone pl., Woodside
Hope of Gallowgate	Mrs. A. Adamson, 3 Sunnybank road
Relief of Ladysmith	John Morrice, 10 South square
Rosemount	Fred. Duthie, 11 Belvidere st.
Star of Hope	A. Rannie, 3 Grampian rd.
Victoria	Wm. Fairweather, 14 Fish st.
D.S. :	W. A. Gordon, 30 Clifton rd.

Aberdeen United Trades Council.

President—David Palmer | *Vice-President*—Arthur Bain
Secretary—George A. Fraser | *Treasurer and Asst.-Secy.*—Alex. Jamieson

OFFICE AND HALLS—47 AND 49 BELMONT STREET.

LIST OF TRADE SECRETARIES' NAMES AND ADDRESSES.

Trades.	Secretaries.
Bakers' Federal Union	Wm. Leslie, 440 George Street
Blacksmiths (Associated)	Wm. Angus, 45 Nelson st.
Blind Association	James Duncan, care of Mrs. McIntosh, 2 Esslemont avenue
Boiler Makers and Iron and Steel Shipbuilders	John MacKay, 107 Constitution street
Bookbinders	James S. Strachan, 83 Sunnyside road
Boot and Shoe Makers	Wm. Watson, 28 Thistle street
Boot and Shoe Operatives	A. Legge, 35 Wallfield crescent
Brass Moulders and Finishers	John Powans, 11 Summerfield place
Cabinetmakers (Amalgamated)	Robert McLeod, 6 Holburn road
Carpenters and Joiners (Amalgtd.) No. 1 Branch	James A. Thomson, 6 Orchard lane
Carpenters and Joiners (Amalgtd.) No. 2 Branch	C. Clarkson, 38 Urquhart road
Carpenters and Joiners (Amalgtd.) No. 3 Branch	Wm. Davidson, 463 Holburn street
Carpenters and Joiners (Associated) Aberdeen Branch	Alex. Gray, 11 Wallfield crescent
Carpenters & Joiners, East Branch	Robt. Smith, 4 Crimon place
Carpenters and Joiners, Woodside Branch	George Burr, 49 Richmond st.
Carpenters and Joiners Amalgtd. Society, Managing Committee	James P. Sim, 21 Great Western place
Carpenters and Joiners United Trades Committee	Alexander Scorgie, 3 Belgrave ter.
Carpenters and Joiners Associated Society	D.S., Alex. Scorgie, 3 Belgrave ter.
Combmakers	Wm. Christie, 45 Causewayend
Cycle and allied Trades Association (Aberdeen centre)	Jas. H. Taylor, 234 Union st.
Dock Labourers	James Barclay, 34 Marischal street
Eastern National Labourers	P. Hutchison, 67 Cotton street
Engineers (Amalgamated) No. 1	Wm. Jaffray, 58 Powis place
Do. do. No. 2	James Clark, 21 Ferryhill terrace
Furnishing Trades (Amalgamated)	Arthur Bain, 26 Thomson street
Hackney Carriage Drivers	Wm. Menzies, 47 Belmont street
Horseshoers	John Greig, 4 Victoria bds., Leadside rd.
House and Ship Painters	Thomas Thomson, 31 Wallfield place
Ironmoulders	Alex. Robertson, 8 Elmbank road
Labourers (General)	A. Murrison, 9 Raeburn place

Trades.	Secretaries.
Masons (Building Branch)	John Murdoch, 223 Rosemount place
Masons (Monumental Branch)	Joseph Fraser, 24 Orchard street
Masons' General Secretary	George Garden, 47 Belmont street
Mill and Factory Workers	Arthur Bain, 26 Thomson street
Patternmakers	Jas. G. Fraser, 32 Summerfield terrace
Pipemakers	John Munro, 15 Fish street
Plasterers (Scottish National Federal)	Wm. Masson, 34 Stafford street
Plasterers (National)	G. W. Low, 36 Esslemont Ave.
Plumbers	Wm. Garden, 33 Wallfield place
Postmen's Federation	W. K. Chalmers, 10 Thomson street
Printing and kindred trades (National Federation)	John Moir, jun., 68 Rose street
Printers (Lithographic)	J. A. Moir, 68 Rose street
Printers (Typographical)	William Low, 20 Elmbank terrace
Railway Servants (Amalgamated)	Alex. Pearson, 428 Holburn street
Saddlers	William Hutcheon, 181 Crown street
Sawmillers and Wood-Cutting Machinemen	G. S. Falconer, 20 Urquhart street
Scottish Steam Fishing Vessels, Enginemen and Firemen's Union	Jas. A. McGillivray, 12 Regent quay
Sett Makers	Wm. Meston, Hazelhurst, St. John's rd., Bucksburn
Shipwrights	Wm. Andrews, 24 Summerfield terrace
Shop Assistants, Warehousemen and Clerks	P. Davidson, 4 Bedford road
Slaters	Charles Archibald, 6 Hollybank place
Tailors (Amalgamated)	Alex. Lawrie, 57 Holland street
Tailors (Scottish Operative)	Chas. Lefevre, 37 Ashvale place
Tinplate Workers	David Robertson, 25 Marywell street
Upholsterers	J. S. Reid, 236 Rosemount place

The Aberdeen Chamber of Commerce (Incorporated).

OFFICE—1 KING STREET.

President—George M. Cook, shipowner, 62 Marischal street.
Vice-President—Adam Maitland, slate merchant, 82 Market street.
Treasurer—Thomas Lillie, Royal Bank of Scotland.
Secretaries—M'Combie & Diack, advocates.

Aberdeen Conciliation Board.

Chairman—

Members elected by Chamber of Commerce.	Members elected by United Trades Council.
David W. Abernethy, J.P., engineer	George Ferdinands, M.D.
Alex. Aitken, J.P., painter	William Davidson
John Lyall Grant, J.P., tea merchant	John Keir
James Leslie, builder	Henry Hill Duncan
James Stewart, granite merchant	G. A. Fraser.

Secretaries—M'Combie & Diack, advocates.

H.M. Factory Department.

OFFICE, - - - - 115 UNION STREET.

Aberdeen District (embracing Counties of Aberdeen, Kincardine and Banff.)

H.M. Inspector of Factories and Workshops..... } Wm. D. Kirkwood

Clerk—Wm. M'Donald.

H.M. Certifying Surgeon for City of Aberdeen—Dr. Angus Fraser, 232 Union st.

Aberdeen Corn Exchange.

5 Hadden Street.

Chairman—James G. Mutch, grain merchant.

Secretary and Treasurer—D. MacGregor Mitchell, solicitor, 75 Union street.

The Exchange is open on Fridays from 1 to 5 P.M.

Aberdeen Stock Exchange Association.

MEMBERS.

Chairman—D. L. Lunan.

James Allan
John Coutts, jun.
William Glennie
William A. Gray
D. C. Gibson
Geo. James Harvey
James Harvey
D. L. Lunan
William Mackinnon
David Smith
William Webster
Geo. G. Whyte
C. Williamson
John Mortimer, jun.
J. C. O. Will

Hon. Secretary—J. C. Ogilvie Will.

The Aberdeen Commercial Company, Limited.

Established 1837.

Registered under "The Companies Acts, 1862 to 1890".

CAPITAL . . . . . £100,000.

Head Office and Works—Provost Blaikie's Quay and Commercial Road, Aberdeen.

DIRECTORS.

William Ainslie, factor, Taitswell, Mintlaw
William Rose Black, solicitor, Hythehill, Elgin
William Brown, farmer, Pitnamoon, Laurencekirk
Alex. M. Gordon, of Newton, Aberdeenshire
Arthur W. Kinnear, solicitor, Stonehaven
John Mackie, Mains of Elrick, Auchnagatt
A. B. Nicolson, W.S., of Glenbervie, Drumlithie

Manager—John Sangster. *Secretary*—Alex. M. Murray.

Cashier—William Kemp.

The Aberdeen Lime Company Limited.

Established 1837.

Incorporated under "The Companies Acts, 1862 to 1900".

Head Office & Works—Provost Blaikie's Quay, Aberdeen.

DIRECTORS.

Charles Cook, Carden House
David Davidson, manufacturer, Mugiemoss
Ranald R. Macdonald, Factor, Cluny Estates Office
George J. Shepherd, wholesale druggist, Aberdeen
John Sleigh, Factor, Strichen Mains, Strichen
George James Walker, land surveyor

Manager—A. T. McRobert. *Cashier*—H. F. Allan.

The Northern Agricultural Company, Limited.

ABERDEEN AND DUNDEE.

Established 1854.

Incorporated under "The Companies Acts, 1862 to 1900".

HEAD OFFICE AND WORKS—30 WATERLOO QUAY.

SUB-COMMITTEE OF MANAGEMENT.

Garden A. Duff, Hatton Castle
William Duthie, Farmer, Collynie, Tarves
Adam Maitland, merchant, Aberdeen
Henry Peterkin, solicitor
John Wilson, Castle Park, Huntly
Charles G. Smith, factor, The Mains Haddo House

Manager—Stephen Hunter. *Secretary*—W. F. Webster.

The Aberdeen Coal Company Limited.

6 ALBERT QUAY, ABERDEEN.

Incorporated under "The Companies Acts, 1862 to 1898".

DIRECTORS.

John Brown, Redhall
William H. Dodds, Aberdeen
H. A. Holmes, Aberdeen
John H. Irvin, Aberdeen
Robert Laing, Aberdeen
William Meff, jr., Aberdeen
David Sherrit, Aberdeen

Secretary—Lachlan MacKinnon, Advocate, Aberdeen
Manager—Alexander Riddell, junr.

The Aberdeen Combworks Company, Limited.

Registered under "The Companies Act, 1862 to 1898".

REGISTERED OFFICE—
ABERDEEN COMB WORKS, HUTCHEON STREET, ABERDEEN.

DIRECTORS.

Sir David Stewart of Banchory, LL.D.
James Bannochie, Aberdeen
Robert Henderson, J.P., D.L.
Henry Steward, Harrogate
David Brown Douglas Stewart, Abdn.
William Dyce Stewart, Aberdeen

Secretary—John Morrison.

The Aberdeen Electrical Engineering Company, Limited.

WORKS AND REGISTERED OFFICE—17 BELMONT STREET.

DIRECTORS.

James Copland Glegg, *Chairman*
George England
W. D. Ironside
Alex. Ledingham

Secretaries—G. & J. McBain, C.A., 16 Bridge Street.
Manager—R. G. Botting.

The Aberdeen Jute Company, Limited.

WORKS AND OFFICE, - - - SUNNYPARK, ABERDEEN.

DIRECTORS.

Chairman—James Ogston.
Vice-Chairman—Alex. O. Gill.

George England, Carden pl.
Adam Maitland, merchant
John P. Miller, manufacturing chemist
George J. Shepherd, wholesale druggist

Auditor—Andrew Davidson, C.A.
Manager and Secretary—James Ducat.

Aberdeen Market Company.

Incorporated by Act of Parliament.

DIRECTORS.

Chairman—J. B. Greig, banker, Laurencekirk.
Deputy-Chairman—George Walker.

A. A. S. Moir
George Hutcheson
James Duguid
William Clark
James Davidson
Alex. Milne
Alex. Thom
J. D. Littlejohn
Dr. R. L. Polson
Dr. Mackenzie Booth
James Macbeth
Alex. Ledingham
John Tevendale
William Bothwell
Alexander Martin
George Hay
Alfred John Wood
William Anderson

Secretaries—Adam, Thomson, & Ross, advocates.
Treasurers—North of Scotland Bank, Limited.
Superintendent—Peter Donald.

Aberdeen Albert Hall Company.

Secretaries and Law Agents—Storie, Cruden & Simpson, 9 Golden square.
Tel. No., 495. *Keeper of Rooms*—Adam Matthew.

The Aberdeen Music Hall Company, Limited.

DIRECTORS.

Chairman—Alexander Webster.

Alex. O. Gill
David Littlejohn
George Allan
James Ross

Secretaries and Law Agents—Fraser & Duguid, advocates.
Auditor—J. Barclay Rennett, C.A. *Keeper of the Rooms*—George Rettie.

The Aberdeen Skating, Curling and Yachting Company, Ltd.

DIRECTORS.

Robert Beveridge
Wm. Thomson
Ex-Provost Mearns
W. D. Ironside
John S. Sutherland

Secretary—K. M. Simpson, 245 Union street

The Aberdeen Dairy Company, Limited.

Incorporated under "The Companies Acts, 1862-1880".

DIRECTORS.

David Davidson, manufacturer, Mugiemoss
John Milne, Dyce Agricultural Works
A. B. Annandale, banker, Stonehaven

John Bruce, 1 Queen's road

Registered Offices—477 Union street.

Secretary—M. Knight.

Seaton Brick and Tile Company, Limited.

HEAD OFFICE AND DEPÔT - - - 180 MARKET STREET.

WORKS—STRABATHIE.

DIRECTORS.

R. G. Wilson, architect—*Chairman.*

Roderick McKay
Daniel Mearns
William G. Bannochie
C. G. Smith

A. Smith, *Manager and Secretary.*

Agricultural Research Association.

OFFICE—10 BELMONT STREET.

Experimental Station, &c.—Glasterberry, Milltimber.

President—The Marquis of Huntly. *Vice-President*—

Honorary Secretaries—John Milne, Inverurie, and Ranald R. Macdonald, Cluny.

Director of Research—T. Jamieson, F.I.C., 10 Belmont street, Aberdeen.

Royal Northern Agricultural Society.

Patron—His Majesty the King.

President—George Smith, Esq., of Pittodrie, Pitcaple.

Vice-Presidents—The Duke of Fife, the Right Hon. the Earl of Aberdeen, K.T., Lord Forbes, A. M. Gordon, of Newton, Colonel Innes, Aberdeen, George J. Walker, Portlethen, Garden A. Duff, of Hatton, Turriff, Right Hon. Lord Leith of Fyvie, Fyvie Castle.

Secretary and Treasurer—Robert R. Ross, 67-71 Green, Aberdeen.

Royal Scottish Arboricultural Society

(Aberdeen Branch).

President—A. M. Gordon, of Newton.

Honorary Secretary and Treasurer—Robert Scott, 230 Union street.

The North of Scotland Canadian Mortgage Company, Limited.

DIRECTORS.

Alexander M. Ogston, of Ardoe, manufacturer, Aberdeen, *Chairman*
James Walker, of Richmondhill, ex-Lord Provost of Aberdeen, *Deputy-Chairman*
Arthur W. Kinnear, solicitor and bank agent, Stonehaven
James Milne, of Kinaldie, Aberdeen
William Charles Smith, K.C., Edinburgh
William Smith, advocate, Aberdeen, *Managing Director*

Secretary—George Mollison, Canada House, 201 Union street, Aberdeen.

Northern Co-Operative Company, Limited.

Incorporated 1861.

CAPITAL, - - - - £160,000.

REGISTERED OFFICE—54 LOCH STREET.

DIRECTORS.

Chairman—George Bisset.

John Adan
William Campbell
John Clark
Alexander Duncan
George Garden
John Keir
David Palmer
William Porter
George Wilson
James F. Wyness
George Younie

Secretary—John Ferries. *Cashier*—John Massie.
Bankers—The North of Scotland Bank, Ltd.; Town and County Bank, Ltd.

Aberdeen Building Company, Limited.

Incorporated 1877. Capital, £10,000.

REGISTERED OFFICE, - - 9 CROWN STREET.

DIRECTORS.

John Skinner, J.P., *Chairman.*

John Bremner
George Bisset
Robert Craig
Alexander Duncan
James Gordon
George Younie

Law Agent—John Craigen.
Bankers—North of Scotland Bank Limited.
Secretary—George Clark.

The Aberdeen Co-Operative Property Investment Company Building Society.

Incorporated under "The Building Societies Act, 1874".

13 BRIDGE STREET, ABERDEEN.

DIRECTORS.

Chairman—Ex-Baillie Adam Maitland.
Vice-Chairman—John Ellis, merchant

J. K. Donald, manager
R. Cumming, cabinetmaker
Alex. Brown, house carpenter
R. W. Wishart, upholsterer
Alex. Duthie
D. A. B. Sim
John Sellar, plasterer
Robert Harvey, blacksmith

Solicitor—E. Rennet, M.A., B.L., advocate, 123½ Union street
Surveyor—James Thomson, builder, 5 Union terrace
Manager—George Kemp, J.P., F.S.A.A., incorporated accountant.
Bankers—Town and County Bank Limited.

Aberdeen Heritable Securities and Investment Company Limited.

Head Office of the Company—

5 UNION TERRACE, ABERDEEN.

DIRECTORS.

Geo. J. Shepherd 6 Bon-Accord crescent, *Chairman.*

Charles Cook, Carden House
George England, 18 Carden Place
George J. Walker, land surveyor
James Walker of Richmondhill

BANKERS.

North of Scotland Bank Limited | The Bank of Scotland

Auditor—George G. Whyte, C.A. *Surveyor*—G. Bennett Mitchell.

Secretary—D. R. McGilvray.

The Aberdeen Property Investment Building Society.

Established 1851.

Incorporated under "The Building Societies Act, 1874".

REGISTERED OFFICE—160 UNION STREET, ABERDEEN.

DIRECTORS.

President—Dean of Guild James Murray of North Inveramsay, J.P.

Vice-President—William Mitchell, J.P., merchant.

Peter Beveridge, J.P., manufacturer
Thomas Fotheringham, J.P., treasurer Robert Gordon's College
Alexander Gill, watchmaker
Stephen Hunter, manager
Alexander Ledingham, S.S.C. and C.A.
Alexander Marr, J.P. (Alex. Pirie & Sons, Ltd.)
James A. Ross, harbour treasurer
Baillie James Lorimer, J.P., 162 Union street
A. Spence MacDonald, merchant

Bankers—British Linen Bank.

Law Agents—Messrs. Hunter & Gordon, advocates, 80 Union Street.

Surveyor—Alexander Brown, architect, 17 Union Terrace.

Treasurer—John N. Melville, Secretary's Office, Marischal College.

Manager—James Milne, C.A., 160 Union Street.

Bon-Accord Property Investment Company Building Society

222 UNION STREET.

Established 1853.

Incorporated under "The Building Societies Acts".

Shares, £25 each. Entry Money, 6d. per share.

DIRECTORS.

Chairman—John Lyall Grant, merchant.

Wm. Allan, merchant
George Cruden, advocate
Robert Henderson, draper
James F. M. Massie
Thos. Esson, shipmaster
Adam Pratt, clothier
John S. Sutherland
John Whyte, painter

Solicitor—Harvey Hall, advocate. *Surveyor*—William Kelly, architect.

Managers and Treasurers—Marquis & Hall, advocates and C.A.

Bankers—The North of Scotland Bank Limited.

Northern Property Land and Investment Society, Limited.

HEAD OFFICE—22 BRIDGE STREET, ABERDEEN.

Chairman of Directors—Ex-Treasurer Bisset.

DIRECTORS.

Robert Lamb, advocate
Joseph Shirras, builder
E. C. Barrie, manufacturer
George Bowman, draper
James Matthew, builder

Manager and Secretary—M. Lunan.

The City of Aberdeen Land Association, Limited.

OFFICE—1 GOLDEN SQUARE, ABERDEEN.

DIRECTORS.

Adam Maitland, merchant, *Chairman.*

Charles Cook, shipowner
John Fleming, timber merchant
James C Glegg, iron merchant
Thomas Milne, M.D.
Prof. Alex. Ogston, C.M.

Secretaries and Treasurers—Edmonds & Ledingham, advocates.

Surveyors—Walker & Duncan, C.E.

The City Property Association of Aberdeen, Limited.

OFFICE—1 GOLDEN SQUARE, ABERDEEN.

DIRECTORS.

Adam Maitland, merchant, *Chairman.*

Charles Cook, shipowner
John Fleming, timber merchant
James C. Glegg, iron merchant
Thomas Milne, M.D.
Prof. Alex. Ogston, C.M.

Secretaries and Treasurers—Edmonds & Ledingham, advocates.

First Aberdeen (955th) Starr Bowkett Building Society.

Incorporated under "The Building Societies Act, 1874".

13 BRIDGE STREET, ABERDEEN.

DIRECTORS.

J. A. Smith, 19 Belvidere Crescent
John Tough, 228 Great Western Rd.
A. V. Martin, 15 Lilybank Place
James Gordon, 42 Grosvenor Place
Andrew Ross, 150 Mid Stocket Road
Wm. B. Brown, 22 Desswood pl.
Thomas Johnston, 24 Braemar pl.
Wm. Strachan, 48 Mile End Avenue

Sub-Committee,—Messrs. Smith, Tough and Ross.

Auditors—A. S. Mitchell, C.A., 343 Union Street, and Alex. Brown, 37 Mile End Avenue.

Solicitor—James D. Mackie, 166 Union Street.

Surveyor—W. D. Ironside, 3 Golden Square.

Secretary—Wm. McHattie, Solicitor, 13 Bridge Stree

Bankers—Bank of Scotland.

Second Aberdeen "Economic" Building Society.

Incorporated under "The Building Societies Act, 1874".

89 UNION STREET, ABERDEEN.

DIRECTORS.

Chairman—Ex-Baillie Middleton, J.P.

Wm. Matthew, builder, Forest Ave.
William Livingston, J.P., printer
Jas. L. Dean, plumber
John M. Dunn, secretary, Northern Plate Glass Insurance Company
John Paterson, cashier, 24 Adelphi
J. Farquharson, builder, 50 Watson St.
W. J. Erskine, merchant, 52 Union St.

Bankers ..... { North of Scotland Bank Limited (Great Western Road Branch)

Solicitor—Robert Lamb, advocate. *Surveyor*—Jas. Thomson, 5 Union Ter.
Secretary—W. S. Lunan, 20 Devonshire rd.

Fourth Aberdeen "Economic" Building Society.

Incorporated under "The Building Societies Acts," 1874 and 1894.

22 BRIDGE STREET, ABERDEEN.

DIRECTORS.

Chairman—Baillie Milne.

Ex-Treasurer Bisset
J. D. MacDiarmid, advocate
George Bowman, draper
Alex. Rennie, Bucksburn
John Wisely, inspector
Joseph Shirras, builder, Cattofield
George Beattie, 63 Jute Street

Bankers—North of Scotland Bank Limited (Great Western Road Branch).
Solicitor—Robert Lamb, advocate. *Surveyor*—James Thomson, 5 Union Ter.
Secretary—M. Lunan.

The Aberdeen Fish Supply Association, Limited.

DIRECTORS.

Lord Provost Sir Alex. Lyon, Aberdeen, *Chairman.*
Treasurer Meff, fish salesman, Aberdeen, *Managing Director.*
William Bisset, merchant, Aberdeen.
Registered Office—16 Bridge street. *Secretaries*—G. & J. McBain, C.A.

Aberdeen Ice Manufacturing Company, Limited.

WORKS—Poynernook Road.

DIRECTORS.

John S. Doeg
James Leith
John Bonnar
Thos. Lauder
Capt. W. R. Wetherly
John S. Boyle
David Sherrit, *Manager*

Registered Office—164 Market street. *Secretaries*—Taylor & Anderson

Bon-Accord Ice and Cold Storage Company, Limited.

POYNERNOOK ROAD.

DIRECTORS.

Treasurer Meff | Wm. Allan | Andrew Smith
Robert Brown | Thomas Davidson

Managing Director—Robert Brown.
Secretaries—Simpson & Bower, 245 Union street

North-Eastern Ice Company, Limited.

COMMERCIAL ROAD.

DIRECTORS.

Chairman—George Davidson of Wellwood.

Ex-Lord Provost Mearns | W. G. Jameson
William Pyper | William H. Dodds

Manager—Robert Laing.
Secretary—Alex. Duffus, advocate, 7 Golden square.

Bon-Accord Steam Fishing Company, Limited.

Managing Director—H. A. Holmes.

DIRECTORS.

James Leith | Andrew Smith | Alex. Wilson
G. G. Littlejohn | J. B. Taylor

Registered Office—164 Market street. *Secretary*—Wm. Anderson.

The Aberdeen Mutual Sawmilling and Box-making Co., Ltd.

Registered Office—164 Market street. *Secretaries*—Taylor & Anderson.

The East Coast Steam Fishing Company (Aberdeen), Limited.

Registered Office—164 Market street. *Secretaries*—Taylor & Anderson.

The Empire Steam Fishing Company of Aberdeen, Limited.

Managing Director—H. A. Holmes.

DIRECTORS.

James Leith | Andrew Smith
G. G. Littlejohn | Bailie Smith, Leith

Registered Office—164 Market street. *Secretaries*—Taylor & Anderson.

The Granite City Steam Fishing Company, Limited.

Chairman of Directors—Wm. Thomson, J.P.
Registered Office—29 Union street. *Secretary*—Alfred Wm. Edwards, solicitor.

The Loch Line Steam Trawling and Fishing Company, Limited.

Managing Director—H. A. Holmes.

DIRECTORS.

Andrew Smith, of Craigielea, Abdn. | Bailie M. Smith, Leith

Registered Office—164 Market street. *Secretaries*—Taylor & Anderson.

The Red Star Steam Fishing Company of Aberdeen, Limited.

DIRECTORS.

Chairman—Captain Alex. Jenkins.

W. G. Ridgwell	Andrew Smith
Adam Ritchie	H. A. Holmes
James Wood	J. B. Taylor

Registered Office—164 Market st. *Secretaries*—Taylor & Anderson.

The Scottish Fish Supply Co., Ltd.

Registered Office—164 Market street. *Secretaries*—Taylor & Anderson.

The White Star Steam Fishing Company of Aberdeen, Limited.

Managing Director—H. A. Holmes.

DIRECTORS.

William Sutherland	Alexander Catto
William Allan	Andrew Smith

Registered Office—164 Market street. *Secretaries*—Taylor & Anderson.

The Vale of Leven Steam Fishing Company, Limited.

Registered Office—164 Market st. *Secretaries*—Taylor & Anderson.

Wetherly's Steam Fishing Company, Limited.

Registered Office—164 Market st. *Secretaries*—Taylor & Anderson.

The United Steam Fishing Company of Aberdeen, Limited.

DIRECTORS.

John Brodie	J. S. Melville
James Mackie	H. E. Stroud

Registered Office—1 Golden sq. *Secretaries*—Edmonds & Ledingham

---

(The) Caledonian Steam Trawling Company, Limited.

Incorporated under "The Companies Acts, 1862-1900".

CAPITAL—£50,000.

DIRECTORS.

A. B. Annandale	Andrew Smith
D. M. M. Milligan	Rev. T. Young

Registered Office—164 Market st. W. G. Jameson, *Manager and Secretary.*

(The) Grampian Fishing Company, Limited.

Incorporated under "The Companies Acts, 1862-1900".

CAPITAL—£30,000.

DIRECTORS.

Henry Alexander, 1 Queen's cross, *Chairman.*
David W. Abernethy
John Theodore Cash, M.D., 9 Albyn place.
Managing Director and Secretary—Walter G. Jameson, 164 Market st.
Registered Office—164 Market street.

Richard Irvin & Sons, Limited.

ALBERT QUAY.

Managing Directors—Richard Irvin and John H. Irvin.

DIRECTORS.

George Driver Irvin
Thomas William Irvin
Thomas Young
John C. Meikle
John G. Watson
Wm. Milburn
James Pitchers the younger
Alexander Spence Macdonald
Richard Irvin, junr.

The Shire Steam Fishing Company, Limited.

DIRECTORS.

Treasurer Meff
P. Beveridge
R. Brown
George Craig

Secretaries—Simpson & Bower, 245 Union street.

North Line Steam Fishing Company, Limited.

DIRECTORS.

Chairman—Ex-Baillie Pyper.

Ex-Lord Provost Mearns
Robert Bowman
Andrew Craig

Manager—John Alex. Harrow. *Secretary*—Geo. Massie.
Registered Office—Regent road.

Dee Steam Fishing Company, Limited.

DIRECTORS.

W. M. Brechin, *Chairman.*
Nicholas Cook.
John Alex. Harrow, *Managing Director.*

Registered Office—2 Union terrace. *Secretaries*—Adam, Thomson & Ross.

The Clan Steam Trawling Company, Limited.

DIRECTORS.

James Fiddes, *Chairman*
Walter Smith Cheyne, M.D.
John Milne
Robert Robertson
William Stewart
Alexander Thomson, *Managing Director*

Registered Office—13 Bridge street. *Secretary*—Wm. McHattie.

The Standard Fishing Company, Limited.

Manager and Chairman—Jas G. Adam.

DIRECTORS.

John Brown, jr.
Captain A. Ritchie
Dr. J. Wilson Adam

Registered Office—13 Bridge Street. *Secretary*—Wm. Hutchison.

The Aberdeen Steam Laundry Company, Limited.

Incorporated under "The Companies Acts, 1862 and 1867".

DIRECTORS.

George England, retired merchant, 18 Carden place.
A. Spence Macdonald, 45 Clarence street.
Charles Cook, Carden House.

Secretary—Andrew Davidson, advocate and C.A., 6 Golden square.

WORKS—Claremont street. *Manager*—A. Y. Nicol.

The Bon-Accord Steam Laundry Company, Limited.

Incorporated under "The Companies Acts, 1862 to 1883".

DIRECTORS.

Peter Beveridge, manufacturer, Abdn.
Alex. Pardy, 32 Devonshire road, Abdn.
Andrew Stewart, dyer, Aberdeen
John Webster, Eastbank

Secretaries—G. & J. McBain, C.A., 16 Bridge st.

Manager—John M'Killop.

Registered Office—Craigshaw, Nigg, by Aberdeen. WORKS—Craigshaw, Nigg

---

Belmont Laundry Company, Limited.

Secretary—J. Stewart Watt, advocate, 41½ Union street.

LAUNDRY AND CARPET BEATING AND CLEANSING WORKS—Chestnut row.

Manager—John George.

The Whitehall Laundry Company.

Secretary—J. D. Mackie, solicitor, 166 Union street.

WORKS—Whitehall place.

The Aberdeen Cemetery Company, Limited.

REGISTERED OFFICE—16 BRIDGE STREET.

DIRECTORS.

A. Copland, 78 Dee street, Abdn., *Chairman*
George England, 18 Carden place
W. Y. McDonald, Union Bank of Scotland, Ltd., Aberdeen
Geo. J. Shepherd, 6 Bon-Accord cres.
George Carmichael, bank agt, Abdn.

Secretary—George McBain, C.A.

Superintendent—James McDonald, the Lodge, Allenvale.

Aberdeen Liberal Association.

President—Dr. Albert Westland, 22 Albyn place.
Vice-Presidents—{ Councillor W. A. Stewart, 213 King st. (North).
Wm. Sangster, J.P., 36 Union street (South),
Hon. Treasurer—W. J. Middleton, J.P., 29 Adelphi.
Secretary—J. Stewart Watt, LL.B., advocate, 41½ Union street.
Agent and Collector—Hugh Skinner, 131 Clifton road.

The City of Aberdeen Unionist Association.

HEADQUARTERS AND ORGANISER'S OFFICE—173A UNION STREET.

President—D. M. M. Milligan advocate.
Vice-Presidents—{ James C. Glegg.
Ex-Lord Provost Mearns.
Hon. Treasurer—A. Neil MacDonald, solicitor.
Chairman of Executive—James C. Glegg.
General Secretary and Treasurer—Gavin Sinclair, solicitor, 146 Union street.
Organiser—Robert Still.

Aberdeen Conservative Club.

14 UNION TERRACE

Secretary—E. R. Lumsden, advocate, 75 Union street.
Clubmaster—Alex. Stronach.

The Royal Northern Club.

204 UNION STREET.

Chairman—Sir Thos. Burnett, Bart.
Secretary—George Cruden, advocate, 9 Golden square.
Steward—Charles Smith.

Union Club of Aberdeen, Limited.

Chairman—Sir David Stewart.
Secretary—A. Neil MacDonald, solicitor.
Registered Office—129 Union street.

The University Club.

23 UNION TERRACE.

Secretary and Treasurer—W. Kendall Burnett, M.A., advocate, 23 North Silver street.

New Spalding Club.

Patron—His Majesty the King.
President—The Earl of Aberdeen, K.T., G.C.M.G.
Chairman of Business Committee—Colonel Jas. Allardyce of Culquoich, LL.D.
Secretary—P. J. Anderson, LL.B., University Library.
Treasurer—F. T. Garden, advocate, 18 Golden square.

Aberdeen Art Gallery and Industrial Museum.

SCHOOLHILL, ABERDEEN.

COMMITTEE OF MANAGEMENT.

MEMBERS OF TOWN COUNCIL.

Lord Provost Sir Alexander Lyon	Councillor Gray
Baillie Lorimer	Councillor Kemp
Baillie Wilkie	Councillor Kendall Burnett
Dean of Guild Murray	Councillor Wallace
Councillor Dunn	Councillor Wilson (Rubislaw)
Councillor Gibb	Councillor Young

NOT MEMBERS OF COUNCIL.

Colonel James Allardyce, LL.D.	James Murray, M.P.
Theodore Crombie, D.L.	James Ogston of Kildrummy
Wm. Kelly, architect	William Smith, advocate

Chairman—Mr. James Murray, M.P.
Curator—Alfred A. Longden.

Aberdeen Mechanics' Institution.

President—David McHardy. *Vice-President*—William Brebner.
Treasurer—Alexander O. Gill.
Secretary—Robert Milroy, C.A., 147 Union street.

The Aberdeen Association of Civil Engineers.

President—R. W. Walker, Assoc. M.Inst.C.E.
Vice-Presidents—G. Mann, Assoc. M.Inst.C.E.; G. Moncur, B.Sc., Assoc. M.Inst.C.E.; D. T. Byres, Assoc. M.Inst.C.E.; J. M. Henderson, Assoc. M.Inst.C.E.
Hon. Treasurer—J. Gordon, Assoc. M.Inst.C.E.
Hon. Secretary—Hugh R. Barr, Assoc. M.Inst.C.E., 15 Regent quay.

The Aberdeen Society of Architects.

(In alliance with the Royal Institute of British Architects.)

President—John Rust.
Vice-President—William Kelly. *Hon. Treasurer*—G. Bennet Mitchell.
Hon. Secretary—A. H. L. Mackinnon.
Members of Council—J. R. McMillan, J. B. Nicol, R. G. Wilson, George Watt. J. W. Walker.

Aberdeen Mechanical Society.

President—James Mitchell, 109 Osborne place.
Honorary Secretary—Colin Matheson, 77 Fonthill road.
Honorary Treasurer—A. R. Henderson, 72 Desswood place.

Aberdeen Diocesan Association.

President—The Lord Bishop of Aberdeen and Orkney.
Honorary Treasurer—J. C. Ogilvie Will, stockbroker, 381 Union street.
Honorary Secretary—Robert Scott, solicitor, 230 Union street.

Aberdeen Deaf and Dumb Benevolent Society.

Instituted 1895.

President—Thomas Ogilvie. *Secretary*—Rev. S. G. Woodrow.
Treasurer—J. Parker. *Missionary*—W. Wright.
Sabbath services at 10 Bon-Accord terrace, at 11.15 A.M. and 6.30 P.M.

Asylum for the Blind, Huntly Street.

Established 1843. Reconstituted 1889.

Clerk and Treasurer—D. M. M. Milligan, advocate, 12 Dee street.
Physician—Dr. A. Rudolph Galloway.
Manager—William Meston.

Aberdeen Town and County Association for Teaching the Blind at their Homes.

Instituted 1879.

President—Earl of Aberdeen, K.T.
Chairman—Rev. David Beatt, D.D., 17 North Silver street.
Honorary Ophthalmic Surgeon—J. R. Levack, Esq., M.B., 10 Golden Square.
Superintendent—Robert Meldrum, 92 Bonnymuir place.
Secretary and Treasurer—J. Duncan Macdiarmid, Advocate, 173A Union st.

The Aberdeen Philosophical Society.

President—Professor W. L. Davidson, LL.D.
Vice-Presidents—Alex. Forbes; Joseph Ogilvie, M.A., LL.D.; W. H. Williamson, M.D.; Alex. Mackie, M.A.
Committee—T. R. Gillies, advocate; Thomas Milne, M.A., M.D., Alex. M. Munro, City Chamberlain, Arthur Clyne, architect; Prof. R. W. Reid, M.D.; James Spence, banker.
Secretary and Treasurer—W. Kendall Burnett, M.A., advocate, Migvie House, Aberdeen.

Aberdeen Centre of the Franco-Scottish Society.

(Société Franco-Ecossaise.)

Hon. President.—His Excellency The Earl of Aberdeen, K.T.
Hon. Secretary—G. T. Bisset-Smith, 55 Carlton place.
Hon. Treasurer—Alex. Clark, solicitor, 183A Union street.

Newspapers in Aberdeen.

Aberdeen Free Press .....(Daily).....30 Union street
,, Evening Gazette.....(do.).....30 Union street
,, Herald and Weekly Free Press (Weekly)..30 Union street
,, Daily Journal.....(Daily).....18, 22 & 24½ Broad street
,, Weekly Journal.....(Weekly).....18, 22 & 24½ Broad street
,, Evening Express .....(Daily).....18, 22 & 24½ Broad street
People's Journal.....(Weekly) .....25 Market street
Weekly News (Aberdeen Office)....(do.).....130½ Union street
Aberdeen Catholic Herald (Friday) (do.).....150 Market street
Bonaccord.....(Thursday)....10 Crown street

North-Eastern Agricultural Co-operative Society, Limited.

Incorporated under the Industrial and Provident Societies Acts.

Hon. Presidents—The Right Hon. Lord Leith of Fyvie,
James Murray, Esq., M.P.

COMMITTEE OF MANAGEMENT.

John Brown of Redhall, Kincardineshire, *Chairman*
James Alexander, Bent, Laurencekirk
George A. Bruce, Inschfield, Insch
John Bruce of Yonderton, Cruden
Alexander Calder, Easter Tulloch, Garvock
Charles Christie, Newe Estates Office, Strathdon
D. L. Crombie, Manure Manufacturer, Aberdeen
John Fowlie, Millhill, Mintlaw
D. M. Godsman, Mains of Fedderate, New Deer
George Smith of Pittodrie, Pitcaple
Col. Smith Grant, Glenlivet, Banffshire
William Wilson, Coynachie, Huntly

Registered Office—13 Bridge Street. *Secretaries*—Brander & Cruickshank.

Manager—Robert Kemp, Imperial Place (Exchange Street)

Seabank Rescue Home.

(Certified Inebriates' Reformatory.)

684 KING STREET.

Matron—Miss Innes.
Secretary—Miss Cairney, 1 Jute street
Treasurer—Charles Diack, solicitor, 1 King street.

Home of the Aged and Infirm of Both Sexes.

NAZARETH HOUSE, CLAREMONT STREET.

Victoria Model Lodging House.

NORTH LODGE, WEST NORTH STREET—INSTITUTED 1840.

Treasurer and Secretary—Charles James Mackie, solicitor, 22 Belmont street.
Superintendent—Mrs. Elizabeth Pirie.

National Society for the Prevention of Cruelty to Children.

Patrons—The King and Queen.

ABERDEENSHIRE DISTRICT.

President—Earl of Aberdeen, K.T.
Vice-President—Lord Provost Sir Alexander Lyon.
Chairman of Committee—David Manson.
Hon. Physician—Thomas Milne, M.D., 26 Rubislaw terrace, Aberdeen.
Hon. Treasurer—James Suttie, Bank of Scotland.
Hon. Secretary—Charles Diack, solicitor, 1 King street.
Inspector—W. C. McDonald, office, 38 Castle street.

Aberdeen Temperance Society.

President—J. A. Smith, 19 Belvidere crescent.
Treasurer—W. S. Lunan, 20 Devonshire road.
Secretary—M. Edwards, 10 Belmont street.

Scottish Permissive Bill and Temperance Association.

(Aberdeen Auxiliary).

President—C. W. Christie, Carmelite buildings.
Secretary—J. W. Mitchell, 62 Holburn street.
Treasurer—Miss Mackie, 143 Holborn Street.

Aberdeen Association for the Prevention of Cruelty to Animals.

ESTABLISHED 1870.

President—The Lord Provost of Aberdeen.
Vice-President—Colonel James Ogston of Kildrummy.

Directors.

Major H. A. Crane, Inverdon, Bridge of Don (*Convener*)
William Dunn of Murtle
Miss K. M. Lumsden, Richmondhill place
Rev. J. A. M'Clymont, D.D., 5 Queen's gardens
Hon. Atholl M. Forbes, of Brux
Chas. E. N. Leith Hay of Leith Hall
Mrs. Andrew Murray, Aberdeen
Wm. Smith, advocate, 201 Union st.
G. L. Thomson, 14 Bridge street
Alex. Webster, advocate, of Edgehill
Ex-Baillie Alex. Young, 47 Argyll pl.
J. McLauchlan Young, Lecturer on Veterinary Hygiene, University

Honorary Treasurer—W. Y. McDonald of Auquharney.
Secretary—A. J. R. Thain, advocate, 173A Union street.
Chief Inspector—William Paterson, 4 Elmfield avenue.
Sub-Inspector—James Riach, 264 Holburn street.

Mrs. Murray's Home for Lost and Starving Dogs and Cats.

616 KING STREET.

Proprietrix—Mrs. Murray, 626 King street.

Marine Laboratory and Hatchery of the Fishery Board for Scotland.

BAY OF NIGG, TORRY.

Scientific Superintendent of Fishery Board—T. Wemyss Fulton, M.D., F.R.S.E.
Naturalists—H. Ch. Williamson, M.A., D.Sc.
Thomas Scott, LL.D., F.L.S., Mem. Soc. Zool. de France.
Laboratory Attendant—George Walker.

Home for Widowers' Children,

PRIMROSE HILL, SUNNYBANK ROAD.

Chairman—Councillor James Taggart, D.L.
Honorary Secretary—Miss M. Grant Smith, 17 Richmondhill Place.
Hon. Treasurer—W. Y. M'Donald, Esq., Union Bank.
Hon. Consulting Physician.—Dr. Arthur Lister, 22 Queen's Road.
Matron—Miss Cran.

GENERAL POST OFFICE.

SURVEYOR'S DEPARTMENT—NORTHERN DISTRICT OF SCOTLAND.

HEADQUARTERS—CROWN STREET

Surveyor—W. DICKINSON.

Assistant Surveyors—A. S. Ayton, W. W. Grierson, and F. N. Westbury.

Head Clerk—D. S. Abbey.

Inspecting Telegraphist—F. Wood.

TELEGRAPH ENGINEERS DEPARTMENT.

OFFICE—P.O.

Engineer—E. Slader.

POST OFFICE, ABERDEEN.

Postmaster—JOHN BAYNE HEGARTY.

Superintendent—ALEXANDER STABLES ROSS.

Postal Branch

John Milne, *Asst. Supt.* (Class I.).
D. Anderson, ,, ,, (Class II.).
J. Burnett, ,, ,, ,, ,,
A. G. Smart, ,, ,, ,, ,,
A. Sefton, ,, ,, ,, ,,
W. A. Donald, ,, ,, ,, ,,

Telegraph Branch.

A. D. Leiper, *Assist. Supt.* (Class I.).
W. Thompson ,, ,, (Class II.).
J. Burness, ,, ,, ,, ,,
D. Fraser, ,, ,, ,, ,,

Inspector of Postmen—W. Simpson.

Inspector of Telegraph Messengers—A. Gold.

Medical Officer—Angus Fraser, M.D., LL.D.

HOURS OF BUSINESS.

		Week Days.	Saturdays.	Sundays.
	Postmaster's Office	10 to 4	10 to 1	..
	General Inquiry Office	9 to 6	9 to 1	..
Public Counter.	Parcel Post	6·45 to 10	6·45 to 10	..
	*Postage Stamps sold and Letters Registered	6·45 to 10	6·45 to 10	9 to 10 1 to 2
	Private Box and Strangers' Letters delivered	6·45 to 10	6·45 to 10	9 to 10 1 to 2
	Telegraph and Telephone Business	Always.	Always.	Always.
	Money Order, Postal Order, Savings Bank, Life Insurance and Annuity Business transacted and Licenses sold	7 to 9	7 to 9	..

*After 10 p.m. Postage Stamps in small quantities can be obtained at the Night Telegraph Office in Dee street.

Branch Post Offices.

Fishmarket—Money Order, Savings Bank and Telegraph Business is transacted. Hours 8 a.m. to 2 p.m.

Market Street—Money Order, Savings Bank and Telegraph Business is transacted. Hours 8 a.m. to 8 p.m.

Town Sub-Post Offices.

At all of which Money Order and Savings Bank business can be transacted.

Name of Sub-Office.	Situation.	Sub-Postmaster.
*t*Alford Place	2 Holburn Street ..	James P. Kay.
*t*Argyll Place	295 Rosemount Place..	John Black.
Broad Street	85 Broad Street ..	James G. Bisset.
Broomhill Place ..	49 Broomhill Road ..	James Stott.
*t*Chattan Place	1 Chattan Place ..	Peter P. Dunn.
Clifton Road	42 Clifton Road ..	George Bow.
Esslemont Avenue ..	28 Esslemont Avenue	Newell B. Cran.
Ferryhill	9 Millburn Street ..	Alexander Leslie Bruce.
Footdee	48 St. Clement Street	Andrew Buchan.
*t*George Street	280 George Street ..	Miss Grace Burnett.
Gilcomston	5 Baker Street ..	Miss Eliza I. Middleton.
Holburn Street	275 Holburn Street ..	Hugh M. Dugan.
King Street	16 King Street ..	John E. Esslemont.
*t*Kittybrewster	695 George Street ..	Joseph Johnston.
Mannofield	531 Great Western Rd.	Miss J. A. J. McLean.
Mounthooly	1 Mounthooly ..	James Spence.
*t*Old Aberdeen	43 High Street ..	Mrs. Jane A. Booth.
Park Street	36 Park Street ..	George R. Marnoch.
*t*Queen's Cross	31 Fountainhall Road	David Anderson.
*t*Rosemount	4 South Mount Street	Alex. F. Dugan.
Rosemount Viaduct ..	7 Rosemount Viaduct	John Cruickshank.
Sunnyside..	2 Bedford Place ..	John Sharp.
*t*Torry	Baxter Street ..	Miss Christian Barnett.
Union Grove	156 Union Grove ..	Charles Chree.
*t*Urquhart Road	328 King Street ..	W. A. Ness.
*t*Victoria Road	68 Victoria Road ..	John Thomas Cran.

t Telegraph Office.

Hour of collection from Town Sub-Offices and Street Letter Boxes 10·45 a.m.; 12, 1·30 (restricted), 2, 3, 4, 5, 6·15, 9, and 12 midnight; Sundays, 12 midnight.

The 5 p.m. collection is omitted on Saturdays.

DESPATCH OF LETTER MAILS FROM THE HEAD OFFICE.

SOUTH.	Week Days.	Sundays.
	Morning.	Morning.
*Edinburgh and Glasgow	12·0	..
Laurencekirk, Stonehaven	5·10	..
Arbroath, Dundee, Edinburgh, Fifeshire, Montrose, N.-E. England, London	5·40	..
Liverpool, Manchester, England generally, Forfar, Glasgow, Perth, Stirling	6·5	..
Glasgow, West of Scotland, Stirling, Liverpool	9·20	..
Dundee, Edinburgh, N.-E. and S. of England ..	9·50	..
	Afternoon.	Afternoon.
Arbroath, Dundee, Edinburgh, Fifeshire	12·45	..
Dundee, Edinburgh, ...	2·50	..
Stonehaven	3.20	..
Dundee, Fifeshire..	10·5	..
All Parts	12·30	12·30
	3·0	3·5
	4·50	..
	7·5	..
	7·20 ex. Sat.	..
	10·20 ex. Sat.	..

* Tuesday to Saturday, inclusive.

DESPATCH OF LETTER MAILS FROM THE HEAD OFFICE—*continued.*

LONDON.

Letters Posted at Aberdeen.	Are Delivered in *London (City) at	And in the *London Districts at
5·40 a.m.	9·15 p.m.	9·15 p.m.
9·50 „	8·15 a.m.	8·15 a.m.
12·30 p.m.	8·15 „	8·15 „
3·0 „	8·15 „ ex. Mon	8·15 „ ex. Mon.
4·50 „	9·15 „ „	10·30 „ „
7·5 „	9·15 „ „	10·30 „ „
7·20 „ ex. Sat	11·15 „ „	11·30 „ „
10·20 „	9·15 p m.	9·15 p.m.
Sunday—	Monday—	Monday—
12·30 p.m.	8·15 a.m.	8·15 a.m.
3·0 „	9·15 „	10·30 „

*There is no delivery of letters by postmen in London on Sundays.

	Week Days.	Sundays.
NORTH.	Morning.	Morning.
All parts North of and including Kintore	2·50	..
Bucksburn, Dyce	4·30, 8·20	4·30
Woodside	4·50, 8·20	4.30
Inverness and Northern Counties (July, Aug., Sept.)	5·20	..
Alford Road, Gartly, Kinaldie, Oyne	6·30	..
All parts North of and including Inverurie	7·20	..
Alford, Kemnay, Kinaldie, Kintore, Oldmeldrum, Whitehouse	9·5	..
Elgin	9·20	..
	Afternoon.	Afternoon.
Kinellar, Inverurie, Kintore	..	12·40
Auchterless Stn., Banff, Bucksburn, Dyce, Inverurie, Kinaldie, Macduff, Meikle-Wartle, Oldmeldrum, Turriff	12·45	..
Woodside	1·15	..
Craigellachie, Elgin, Forres, Huntly, Insch, Inverness, Keith, Lossiemouth	1·40	..
Aberlour, Alford, Ballindalloch, Banff, Buckie, Craigellachie, Cullen, Dufftown, Fochabers, Fyvie, Keith, Portsoy, Rothie Norman, Tillyfourie, Whitehouse	3·0	..
Bucksburn, Dyce, Woodside	4·30	..
Alford, Huntly, Insch, Inverurie, Kemnay, Kintore, Monymusk, Oldmeldrum, Pitcaple, Turriff ..	4·50	..
† Gartly, † Kennethmont, † Lumsden, † Mossat, † Rhynie, † Strathdon	4·50	..
Inverness and Northern Counties, *via* Elgin, except Saturday	6·5	..
Inverness and Northern Counties, *via* Perth, except Saturday	7·20	..
Do. do., *via* Perth (Saturdays only)	10·20	..
† Banff, † Forres, † Huntly, † Keith, † Turiff *via* Perth	10·20	..
BUCHAN.	Morning.	
All parts except Cruden Section and Udny Station	4·10	..
Boddam and Longhaven (Monday only)	4.50	..
Newburgh, Udny Station	6·5	..
*Boddam, *Longhaven, Ellon, Fraserburgh, Hatton, Peterhead, Port-Erroll	7·20	..
Brucklay, Ellon, Fraserburgh, Longside, Maud, New Deer, New Pitsligo, Peterhead, Newmachar, Udny	Afternoon. 12 noon	..
Methlick, Tarves, Udny, Udny Station	June to Sept. 3·15 Oct. to May. 3·40	..
All parts except Newmachar, Bruckley, Longhaven	June to Sept. 3 50 Oct. to May. 3·40	..
Fraserburgh, Peterhead, Newmachar	6·5	..

* Not on Monday. † Saturday only.

DESPATCH OF LETTER MAILS FROM THE HEAD OFFICE—*continued.*

	Week Days.	Sundays.
DEESIDE.	Morning.	Morning.
All parts except Murtle, Milltimber, Crathes, Glassel, Torphins, Lumphanan, Dinnet	..	4·0
Cults	5·0, 8·20, 11·20	..
Bieldside	5·0, 11·20	..
Murtle	5·0, 11·20	..
Milltimber	6·5, 11·20	..
Peterculter	6·5, 11·30	..
All parts West of Culter (Crathes, 6·35 a.m. July, Aug. and Sept.)	7·20	..
Aboyne, Ballater, Banchory, Crathes, Drumoak, Torphins	11·30	..
Braemar (June to Oct.)	11·30	..
	Afternoon.	
Aboyne, Tarland (Oct. to May)	2·35	..
Kincardine O'Neil, Lumphanan	2·35	..
Milltimber, Murtle, Peterculter	3·35	..
Aboyne, Ballater, Dinnet, Torphins — June to Sept.	3·50	..
Aboyne, Ballater, Dinnet, Torphins — Oct. to May	4·50	..
Tarland (June to Sept.)	3·50	..
Cults and Bieldside	4·30	..
Banchory, Crathes, Drumoak — June to Sept.	4·20	..
Banchory, Crathes, Drumoak — Oct. to May	4·50	..
Lumphanan — June to Sept.	5·50	..
Lumphanan — Oct. to May	4·50	..
LOCAL.	Morning.	Morning.
Cluny, Methlick, Oldmeldrum Roads	4·30	4·0
Cove, Portlethen	5·20	5·30
Banchory-Devenick, Blairs	6·30 & 11·30	..
	Afternoon.	
Do. do. do.	3·30	..
Cluny — Summer	4·30	..
Cluny — Winter	3·30	..
Newburgh — Summer	4·0	..
Newburgh — Winter	3·30	..
Echt and Midmar	4·30	..

SHETLAND ISLANDS.

From May to September inclusive.—Mails for the Shetland Islands will be conveyed from Aberdeen on Mondays (two sailings), Wednesdays, Thursdays and Fridays—hours uncertain; leaving Lerwick on return on Mondays at 6·0 p.m., Tuesdays, Wednesdays and Thursdays at 8·0 p.m., and on Saturdays at 6·0 p.m. There is also a ship letter mail for Lerwick by the s.s. *Norseman* sailing on Tuesdays—hour uncertain.

From October to April inclusive.—Mails are despatched from Aberdeen on Mondays, Tuesdays, Thursdays and Fridays—hours uncertain. The despatches from Lerwick are on Mondays, Thursdays and Saturdays at 6·0 p.m., and Wednesdays at 8·0 p.m. The box closes at the Head Office, Aberdeen, 45 minutes before hour at which steamer is advertised to leave.

LATE FEE LETTERS.

Late Fee Letters—½d. each in addition to postage. Must be handed in at Counter ten Minutes before Mails are despatched. Principal despatches—

12·50, 3·20, 5·25, 7·25, 7·40 p.m. P.O. Sorting Carriage attached to Trains leaving Aberdeen for London at 1·10, 3·40 and 5·45 p.m. (West Coast) on Week Days and 1·10 p.m. on Sundays, also 8·5 a.m. Train for Inverness. Letters bearing extra ½d. stamp can be posted in the Carriage Letter Boxes.

Registered Letters should be handed in at the Head Office half an hour before box closes, but payment of a fee of 4d. each gives right to post later.

Rates of Postage.

INLAND LETTERS AND BOOK PACKETS.

For a letter not above 4 oz..... ...1d. } Every additional 2 oz.....½d.
For a book packet not above 2 oz....½d. }

If posted unpaid chargeable on delivery with double postage; if insufficiently paid, with double the deficiency.

Maximum size 2 feet in length, 1 foot in width, or 1 foot in depth, unless sent to or from a Government office.

Postage, amounting to £1 and upwards, on Inland Letters, &c., and Parcels may be prepaid at the Head Office in money instead of stamps.

INLAND NEWSPAPERS.

For each Newspaper.....½d.

The publication must first have been accepted as a newspaper by the Postmaster-General, and have been placed on a register at the General Post Office, from which it is liable to be removed, either through the non-renewal of the registration fee, 5s., year by year, or in consequence of any change which may deprive it of the characteristics of a newspaper.

A newspaper, or a packet of newspapers, posted unpaid is chargeable with double postage; if insufficiently prepaid, with double the deficiency.

Every newspaper must be posted either without a cover, or in a cover entirely open at both ends, so as to admit of easy removal for examination. If this rule be infringed, the newspaper is treated as a letter.

Every newspaper must be so folded as to admit of the title being readily seen.

A newspaper which has any letter, or any communication of the nature of a letter, written in it or upon its cover, will be charged as an unpaid or insufficiently paid letter.

INLAND PARCEL POST.

1 lb., 3d.; 2 lbs., 4d.; 3 lbs., 5d.; 4-5 lbs., 6d.; 6-7 lbs., 7d.; 8 to 11 lbs., 1d. per lb.

Maximum weight.....11 lbs. Length.....3 ft. 6 in.

Length and girth combined .....6 ft. 0 in.

Parcels must be taken into a Post Office and handed over the counter. The words "Parcel Post" must appear on every parcel.

If a packet bearing the words "Parcel Post," or otherwise marked for transmission as a parcel, is not posted in accordance with this regulation, it is treated as a letter, if it is fully prepaid. If it is not fully prepaid at the letter post rate, it will be treated as a parcel, and will be charged on delivery with a fine of 1d., together with the deficient postage, if any, at the parcel post rate.

Parcels containing fish, game, meat, eggs, &c., or knives, or other sharp instruments, can only be sent if so packed as to prevent all risk of injury to other parcels. Liquids or semi-liquids are not accepted unless in bottles or cans securely stoppered; nor powders, unless so packed that they cannot escape in transmission. Bottles or glass in any form can be accepted only

when so packed as to be secure from breakage. If a parcel be tendered in a damaged or insecure condition it will be refused.

Parcels known to contain a letter, packet, or parcel intended for delivery at an address other than that borne on the parcel itself are prohibited.

Parcels addressed to a Post Office to be called for are kept three weeks. At the end of one week, if the parcel bears on the outside the sender's name and address, a notice of the fact that the parcel has not been delivered is sent to him.

Parcels addressed to a ship are kept one month.

If, however, such a parcel contains perishable matter it is kept only 48 hours ; and should it become offensive, it may be disposed of at any time as the Postmaster-General may direct.

It is most desirable that the name and address of the sender should appear on the outside of every parcel.

Inland Registration and Compensation.

The Postmaster-General will (not in consequence of any legal liability, but voluntarily, and as an act of grace) subject to the rules as to posting and packing, give compensation up to a maximum limit of 400*l.* for the loss and damage of Inland Registered Postal Packets of all kinds upon prepayment of a fee in addition to the postage. This fee either consists of or includes in each case the ordinary registration fee of 2*d.* ; and the scale of fees, and the respective limits of compensation are as follows :—

Fee.	Limit of Compensation.	Fee.	Limit of Compensation.
2*d.*	5*l.*	1*s.* 1*d.*	220*l.*
3*d.*	20*l.*	1*s.* 2*d.*	240*l.*
4*d.*	40*l.*	1*s.* 3*d.*	260*l.*
5*d.*	60*l.*	1*s.* 4*d.*	280*l.*
6*d.*	80*l.*	1*s.* 5*d.*	300*l.*
7*d.*	100*l.*	1*s.* 6*d.*	320*l.*
8*d.*	120*l.*	1*s.* 7*d.*	340*l.*
9*d.*	140*l.*	1*s.* 8*d.*	360*l.*
10*d.*	160*l.*	1*s.* 9*d.*	380*l.*
11*d.*	180*l.*	1*s.* 10*d.*	400*l.*
1*s.*	200*l.*		

CANADIAN MAGAZINE POST.

The postage rate on British newspapers, magazines and trade journals intended for despatch to Canada by direct Canadian packet is 1d. per lb. (any fraction of 1 lb. is counted as 1 lb.); packets not exceeding 2 oz. in weight ½d. No such packet must weigh over 5 lb. in weight or exceed 2 feet in length or 1 foot in width or depth.

Such packets must (1) be posted in covers open at both ends, and easily removable for the purpose of examination ; (2) contain nothing but newspapers, magazines and trade journals registered for the purpose.

Packets containing articles not admissible at the special rate are sent forward charged with double the deficient postage at the rate for printed papers or letters as the case may be.

Neither the cover nor the contents of any such packet may bear any superscription in printing, manuscript, etc., except :—

(*a*) The names, addresses and descriptions of the sender and the addressee, with index or reference numbers and letters ;
(*b*) The words "With Compliments" ;
(*c*) The title of the newspaper, magazine or trade journal and a reference to its registration for transmission by post ;
(*d*) A reference to any place in the newspaper, etc., to which the attention of the addressee is directed ;
(*e*) A request for return in case of non-delivery.

FOREIGN AND COLONIAL MAILS.

Countries.	Despatches from Aberdeen.	Arrivals at Aberdeen.
Australia, N. S. Wales, Queensland, Tasmania, Victoria, New Zealand, *via* Italy	Fridays 5·40 a.m.	Sundays.
United States and Canada ..	Wednesdays 12·30 p.m. and Saturdays 9·20 a.m.	Sundays and Thursdays.
Canada (direct)	Thursdays—10·20 p.m.	Sundays.
Cape, Natal, Orange R. Colony, Rhodesia, Transvaal, Madeira, Mozambique	Fridays—7·20 p.m.	Sundays.
W. Coast of Africa	Tuesdays and Fridays—7·20 p.m.	Saturdays.
China, Japan, Straits, Ceylon ..	Fridays—5.40 a.m.	Mondays and Sundays alternately.
China, Japan, *via* Vancouver ..	Every fourth week—Thursdays, 10·20 p.m.	Every fourth week.
India, Aden, Zanzibar	Fridays—5·40 a.m.	Sundays.
West Indies, also Guiana ..	Alternate Tuesdays, 3 p.m., *via* Southampton	Alternate Tuesdays.
Jamaica, *via* Bristol	Alternate Thursdays—7·20 p.m.	Alternate Thursdays.
Continent of Europe	Week days—5·40 a.m., 3 p.m., 7·5 p.m., and * 7·20 p.m, Sundays — 12·30 p.m. and 3·5 p.m.	Daily.
Gibraltar, Malta	Daily—3 p.m.	Daily.

* Except Saturday.

For other foreign countries, additional routes (route to be written on the letters), inquire at any post office, or see daily and weekly newspapers.

Postage 1d. per oz. for Aden (including Perim), Ascension, Australia, Bahamas, Barbadoes, Bechuanaland Protectorate, Bermudas, British Central Africa Protectorate, British East Africa Protectorate, British Guiana, British Honduras, British North Borneo, Canada, Cape Colony, Cayman Islands, Ceylon, China (places at which British post-offices are maintained, *viz.*, Amoy, Canton, Chefoo, Foochow, Han-Kow, Hoihow, Liu-Kung-Tau (Wei-Hai-Wei), Ningpo, Shanghai and Swatow); Cyprus, Egypt, Falkland Islands, Fanning Island. Fiji, Gambia, Gibraltar, Gold Coast, Hong-Kong, India, Jamaica, Johore, Labuan, Lagos, Leeward Islands (*viz.*, Antigua, St. Kitts, Nevis, Dominica, Montserrat and the Virgin Islands); Malay States (protected) (*viz.*, Perak, Selangor, Negri-Sembilan and Pahang); Malta, Mauritius, Natal (including Zululand), Newfoundland, New Guinea (British), New Zealand (including Cook or Hervey Islands, *viz.*, Palmerston (Avarua), Savage (Niue), Pukapuka (Danger), Rakaanga, Suwarrow Manahiki and Penrhyn (Tongareva) Islands); Nigeria (Northern), Nigeria (Southern), Orange River Colony, Rhodesia, St. Helena, Sarawak, Seychelles, Sierra Leone, Somaliland Protectorate, Straits Settlements, Tobago, Transvaal, Trinidad, Tristan D'Acunha, Turks Islands, Uganda, Windward Islands (*viz.*, Grenada, St. Lucia, St. Vincent and The Grenadines); Zanzibar. Other places abroad, 2½d. for first oz. and 1½d. for each additional oz.

For newspapers, books, etc., the rate for all places abroad is ½d. per 2 oz.

FOREIGN AND COLONIAL PARCEL POST.

COUNTRIES.	RATES OF POSTAGE NOT EXCEEDING																					
	1 lb.		2 lbs.		3 lbs.		4 lbs.		5 lbs.		6 lbs.		7 lbs.		8 lbs.		9 lbs.		10 lbs.		11 lbs.	
	S.	D.	S.	D.	S.	D.	S.	D.	S.	D.	S.	D.	S.	D.	S.	D.	S.	D.	S.	D.	S.	D.
Algeria & Corsica	1	9	1	9	1	9	2	2	2	2	2	2	2	2	2	7	2	7	2	7	2	7
Argentine Republic	2	4	2	4	2	4	3	7	3	7	3	7	3	7	4	10	4	10	4	10	4	10
Austria-Hungary (*via* Hamburg)	1	6	1	6	1	6	2	0	2	0	2	0	2	0	2	6	2	6	2	6	2	6
Austria-Hungary (*via* Ostend or Flushing)	1	9	1	9	1	9	2	3	2	3	2	3	2	3	2	9	2	9	2	9	2	9
Belgium	1	0	1	0	1	0	1	6	1	6	1	6	1	6	2	0	2	0	2	0	2	0
Bermuda	1	0	1	0	1	0	2	0	2	0	2	0	2	0	3	0	3	0	3	0	3	0
British Central Africa	2	0	2	0	2	0	3	0	3	0	3	0	3	0	4	0	4	0	4	0	4	0
British Guiana	1	0	1	0	1	0	2	0	2	0	2	0	2	0	3	0	3	0	3	0	3	0
Canada	0	8	1	2	1	8	2	2	2	8	3	2	3	8	4	2	4	8	5	2	5	8
Cape Colony	0	9	1	6	2	3	3	0	3	9	4	6	5	3	6	0	6	9	7	6	8	3
Ceylon	1	0	1	0	1	0	2	0	2	0	2	0	2	0	3	0	3	0	3	0	3	0
Chili	2	0	2	0	2	0	3	0	3	0	3	0	3	0	4	0	4	0	4	0	4	0
China	1	0	1	0	1	0	2	0	2	0	2	0	2	0	3	0	3	0	3	0	3	0
Congo Free State	2	6	2	6	2	6	3	0	3	0	3	0	3	0	3	6	3	6	3	6	3	6
Constantinople (*via* Liverpool)	1	0	1	0	1	0	1	6	1	6	1	6	1	6	2	0	2	0	2	0	2	0
Costa Rica	2	0	2	0	2	0	3	0	3	0	3	0	3	0	4	0	4	0	4	0	4	0
Cyprus	1	0	1	0	1	0	2	0	2	0	2	0	2	0	3	0	3	0	3	0	3	0
Denmark (*via* Harwich)	1	0	1	0	1	0	1	6	1	6	1	6	1	6	2	0	2	0	2	0	2	0
,, (*via* Ostend or Flushing)	1	9	1	9	1	9	2	3	2	3	2	3	2	3	2	9	2	9	2	9	2	9
Egypt	1	0	1	0	1	0	2	0	2	0	2	0	2	0	3	0	3	0	3	0	3	0
Falkland Islands	1	0	1	0	1	0	2	0	2	0	2	0	2	0	3	0	3	0	3	0	3	0
Faroe Islands	1	0	1	0	1	0	1	6	1	6	1	6	1	6	2	0	2	0	2	0	2	0
Fiji	1	0	1	8	2	4	3	0	3	8	4	4	5	0	5	8	6	4	7	0	7	8
France	1	4	1	4	1	4	1	9	1	9	1	9	1	9	2	2	2	2	2	2	2	2
Germany (*via* H'burg)	1	0	1	0	1	0	1	6	1	6	1	6	1	6	2	0	2	0	2	0	2	0
,, (*via* Ostend or Flushing)	1	3	1	3	1	3	1	9	1	9	1	9	1	9	2	3	2	3	2	3	2	3
German East Africa	3	0	3	0	3	0	3	6	3	6	3	6	3	6	4	0	4	0	4	0	4	0
Gibraltar	1	0	1	0	1	0	2	0	2	0	2	0	2	0	3	0	3	0	3	0	3	0
Greece (*via* Brindisi or Marseilles)	2	3	2	3	2	3	2	9	2	9	2	9	2	9	3	3	3	3	3	3	3	3
Holland	1	0	1	0	1	0	1	6	1	6	1	6	1	6	2	0	2	0	2	0	2	0
Iceland	1	0	1	0	1	0	1	6	1	6	1	6	1	6	2	0	2	0	2	0	2	0
India (all sea route)	1	0	1	0	1	0	2	0	2	0	2	0	2	0	3	0	3	0	3	0	3	0
,, (*via* Brindisi)	2	0	2	0	2	0	3	0	3	0	3	0	3	0	4	0	4	0	4	0	4	0
Italy (*via* France)	1	6	1	6	1	6	2	0	2	0	2	0	2	0	2	6	2	6	2	6	2	6
,, (*via* Ostend)	2	3	2	3	2	3	2	9	2	9	2	9	2	9	3	3	3	3	3	3	3	3
Japan (*via* Canada)	1	10	1	10	1	10	3	6	3	6	3	6	3	6	5	2	5	2	5	2	5	2
Madeira	1	6	1	6	1	6	2	0	2	0	2	0	2	0	2	6	2	6	2	6	2	6
Malta (all sea route)	1	0	1	0	1	0	2	0	2	0	2	0	2	0	3	0	3	0	3	0	3	0
Malta (*via* France and Italy)	2	0	2	0	2	0	3	0	3	0	3	0	3	0	4	0	4	0	4	0	4	0
Mauritius (*via* France)	2	0	2	0	2	0	3	0	3	0	3	0	3	0	4	0	4	0	4	0	4	0
Mexico	1	0	1	0	1	0	2	6	2	6	2	6	2	6	3	6	3	6	3	6	3	
Morocco, Mazagan Casablanca, Rabat, Mogador, Saffi, Larache	1	0	1	0	1	0	2	0	2	0	2	0	2	0	3	0	3	0	3	0	3	
Natal	0	9	1	6	2	3	3	0	3	9	4	6	5	3	6	0	6	9	7	6	8	
Newfoundland	1	0	1	0	1	0	2	0	2	0	2	0	2	0	3	0	3	0	3	0	3	
New Hebrides (*via* Sydney)	1	1	1	8	2	3	2	10	3	5	4	0	4	7	5	2	5	9	6	4	6	1

FOREIGN AND COLONIAL PARCEL POST (*continued*).

COUNTRIES.	RATES OF POSTAGE NOT EXCEEDING																					
	1 lb.		2 lbs.		3 lbs.		4 lbs.		5 lbs.		6 lbs.		7 lbs.		8 lbs.		9 lbs.		10 lbs.		11 lbs.	
	S.	D.	S.	D.	S.	D.	S.	D.	S.	D.	S.	D.	S.	D.	S.	D.	S.	D.	S.	D.	S.	D.
New Zealand	1	0	1	0	1	0	2	0	2	0	2	0	2	0	3	0	3	0	3	0	3	0
New South Wales, S. & W. Australia, Tasmania, Victoria, Queensland, British New Guinea, Norfolk Island	1	0	1	6	2	0	2	6	3	0	3	6	4	0	4	6	5	0	5	6	6	0
Norway	1	0	1	0	1	0	1	6	1	6	1	6	1	6	2	0	2	0	2	0	2	0
Orange River Colony	1	0	2	0	3	0	4	0	5	0	6	0	7	0	8	0	9	0	10	0	11	0
Portugal by sea direct	1	6	1	6	1	6	2	0	2	0	2	0	2	0	2	6	2	6	2	6	2	6
Raratonga	1	0	1	0	1	0	2	0	2	0	2	0	2	0	3	0	3	0	3	0	3	0
Rhodesia, Southern, „ North-Western, „ North-Eastern, Mashonaland, Matabeleland (*via* Cape Colony)	1	9	Each	additi	onal lb.		up to 11		lbs., 1s.		9d		..		..		..		..		..	
Roumania (*via* Hamburg)	2	0	2	0	2	0	2	6	2	6	2	6	2	6	3	0	3	0	3	0	3	0
Roumania (*via* Ostend or Flushing)	2	3	2	3	2	3	2	9	2	9	2	9	2	9	3	3	3	3	3	3	3	3
Salvador	3	0	3	0	3	0	4	6	4	6	4	6	4	6	6	0	6	0	6	0	6	0
Samoa (*via* New Zealand)	2	0	2	0	2	0	3	0	3	0	3	0	3	0	4	0	4	0	4	0	4	0
Sarawak	1	0	1	0	1	0	2	0	2	0	2	0	2	0	3	0	3	0	3	0	3	0
Servia (*via* Hamburg)	1	9	1	9	1	9	2	3	2	3	2	3	2	3	2	9	2	9	2	9	2	9
„ (*via* Ostend or Flushing)	2	0	2	0	2	0	2	6	2	6	2	6	2	6	3	0	3	0	3	0	3	0
Spain (*via* France)	1	6	1	6	1	6	2	0	2	0	2	0	2	0	2	6	2	6	2	6	2	6
St. Helena	1	0	1	0	1	0	2	0	2	0	2	0	2	0	3	0	3	0	3	0	3	0
Straits Settlements	1	0	1	0	1	0	2	0	2	0	2	0	2	0	3	0	3	0	3	0	3	0
Sweden	1	6	1	6	1	6	2	0	2	0	2	0	2	0	2	6	2	6	2	6	2	6
Switzerlnd (*via* France)	1	6	1	6	1	6	2	0	2	0	2	0	2	0	2	6	2	6	2	6	2	6
„ (*via* Ostend)	1	9	1	9	1	9	2	3	2	3	2	3	2	3	2	9	2	9	2	9	2	9
Transvaal	1	0	2	0	3	0	4	0	5	0	6	0	7	0	8	0	9	0	10	0	11	0
Tunis	2	3	2	3	2	3	2	8	2	8	2	8	2	8	3	1	3	1	3	1	3	1
United States of America— Official service. All places in the United States	2s. per		parcel		Limit		of weig		ht 4 lbs.		6 ozs.		..		..		..		..		...	
Semi-official Service (American Express Company)— (*a*) New York City, Brooklyn, Jersey City or Hoboken	2	0	2	0	2	0	3	0	3	0	3	0	3	0	4	0	4	0	4	0	4	0
(*b*) All other places in the United States	3	0	3	0	3	0	4	0	4	0	4	0	4	0	5	0	5	0	5	0	5	0
Uruguay	2	0	2	0	2	0	3	0	3	0	3	0	3	0	4	0	4	0	4	0	4	0
West Indies — Barbadoes, Grenada, Jamaica, St. Lucia, St. Vincent, Trinidad, Turks Island	1	0	1	0	1	0	2	0	2	0	2	0	2	0	3	0	3	0	3	0	3	0
Zanzibar	1	0	1	0	1	0	2	0	2	0	2	0	2	0	3	0	3	0	3	0	3	0

For Parcel Mails for other Foreign Countries and for additional routes see *Post Office Guide.*

APPROXIMATE TIME OCCUPIED IN COURSE OF POST FROM LONDON TO CERTAIN PLACES ABROAD.

Name of Place.	Days.	Hours.	Name of Place.	Days.	Hours.	Name of Place.	Days.	Hours.
Accra	16	..	Carthagena	20	..	Malaga	3	..
Adelaide	30	..	Chicago	9	12	Malta	3	18
Aden	10	..	Christiania	2	10	Mandalay	21	..
Aix-les-Bains	..	20	Cologne	..	14	Manila	32	..
Alexandria	5	12	Colombo	16	..	Marseilles	..	23
Algiers	2	4	Colon	18	..	Mauritius	28	..
Ambriz	28	..	Congo	20	..	Melbourne	31	..
Amsterdam	..	11	Constantinople	3	2	Mexico	12	..
Antigua	17	..	Copenhagen	1	9	Milan	1	9
Antwerp	..	9½	Coquimbo	34	..	Mombasa	20	..
Arica (*via* Panama)	35	..	Corfu	3	..	Monrovia	22	..
,, (*via* Magellan)	43	..	Cyprus	8	..	Monte Video	21	..
Ascension	14	..	Delagoa Bay	21	..	Montreal	8	..
Athens	4	..	Demerara	15	..	Montserrat	17	..
Auckland (*via* San Francisco)	30	..	Dominica	14	..	Moscow	2	19
Auckland (*via* Suez)	39	..	Dresden	1	1	Mozambique	30	..
Baden-Baden	..	21	Falkland Islands	25	..	Munich	1	1
Baghdad	24	.	Fiji (*via* Vancouver)	30	..	Muscat	20	..
Bahamas	12	..	Fiji (*via* Suez)	44	..	Naples	2	5
Bahia	15	..	Florence	1	17	Natal	21	..
Bâle	..	19½	Frankfort-on-Maine	..	16½	Nevis	19	..
Balearic Islands	3	..	Geneva		23	Newfoundland	9	..
Barbados	12	..	Genoa	1	7	New York	8	..
Barcelona	1	10	Gibraltar	3	15	Nice	1	5
Batavia	27	..	Gothenburg	1	18	Nova Scotia (Halifax)	6	..
Bathurst	15	..	Grand Bassa	23	..	Odessa	2	21
Belgrade	2	9	Grand Canary	5	..	Old Calabar	22	..
Belize	17	..	Grenada	13	..	Oporto	2	10
Benin	21	..	Grey Town	23	..	Ottawa	9	6
Bergen (*via* Newcastle)	2	..	Guadeloupe	17	..	Palermo	2	22
Berlin	..	23	Guayaquil	24	..	Panama	19	..
Bermudas (*via* New York)	13	..	Hague, The	..	10	Paris	..	8
Berne	1	..	Hamburg	..	20½	Payta	26	..
Beyrout	6	..	Hanover	..	18½	Penang	22	..
Biarritz	1	1	Havana	12	..	Pernambuco	14	..
Bloemfontein	19	..	Heidelberg	..	20	Perth (West Australia)	26	..
Bombay	14	14	Hobart	34	..	Port-au-Prince	15	..
Bordeaux	..	21	Hong Kong (*via* Brindisi)	29	..	Port Said	5	..
Boston (U.S.A.)	9	..	Hong Kong (*via* Vancouver)	31	..	Prague	1	10
Bremen	..	19	Honolulu	18	..	Quebec	7	..
Brindisi	2	13	Iceland	6	..	Rangoon	21	..
Brisbane	33	..	Irkutsk	12	12	Reggio	3	..
Brussels	..	7½	Jamaica (*via* Bristol)	13	..	Rio Janeiro	17	..
Bucharest	2	15	,, (*via* New York)	15	..	Rome	1	23
Buda-Pesth	1	17½	Kurrachee	17	..	Rotterdam	..	10
Buenos Ayres	22	..	Lagos	17	..	St. Helena	16	..
Cadiz	3	..	Lima	30	..	St. Kitts	18	..
Cairo	6	..	Limon	16	..	St. Louis, U.S.A.	9	..
Calcutta	17	..	Lisbon	2	20	St. Lucia (W. Indies)	13	..
Callao (*via* Panama)	30	..	Lucerne	..	22	St. Petersburg	2	7
Cameroons	24	..	Lyons	..	20	St. Paul de Loando	20	..
Cape Coast Castle	16	..	Madeira	4	..	St. Thomas (West Indies)	15	..
Cape Palmas	25	..	Madras	17	..	St. Vincent (Cape de Verd)	9	..
Cape Town	17	..	Madrid	1	22			

APPROXIMATE TIME.—*Continued.*

Name of Place.	Days.	Hours.	Name of Place.	Days.	Hours.	Name of Place.	Days.	Hours.
St. Vincent (West Indies)	13	..	Syracuse	3	7	Vichy	..	18
Salonica	3	8	Tamatave	21	..	Vienna	1	9
Samoa	25	..	Tangier	4	3	Vigo	3	..
San Francisco	12	..	Teheran	22	..	Vladivostock (Summer)	29	..
Santander	2	12	Teneriffe	5	..	Vladivostock (Rainy Season)	35	..
Savanilla	16	..	Tiflis	10	..	Washington	9	..
Seychelles	19	..	Tobago	15	..	Wellington (*via* San Francisco)	31	..
Shanghai (*via* Vancouver)	28	..	Tomsk	9	..	Wellington (*via* Suez)	40	..
Shanghai (*via* Suez)	32	16	Transvaal (*via* Cape)	20	..	Winnipeg	9	..
Sierra Leone	12	..	Trieste	1	22	Yokohama (*via* Vancouver)	24	..
Singapore	22	..	Trinidad	13	..	Yokohama (*via* Suez)	38	..
Smyrna	6	..	Turin	1	6	Zanzibar	22	..
Stockholm	2	..	Valparaiso (*via* Andes)	41	..	Zurich	..	23
Strasburg	..	19	Valparaiso (*via* Magellan)	33	..			
Suez	5	12	Vancouver	11	..			
Sydney	32	.	Venice	1	18			

DELIVERY OF LETTERS AT ABERDEEN.

Number of Delivery.	Commences at	Latest time of Posting at Head Office.	Approximate time of Posting in Aberdeen Street Letter Boxes.
1st	6·45 a.m.	6·15 a.m.	12 midnight.
2nd	8·45 ,,	8·15 ,,	..
3rd	12.30 p. m.	12·0 p.m.	10·45 a.m.
4th	* 2·45 p.m.	2·15 ,,	1·30 p.m. (Restricted area.)
5th	4·30 p.m.	4·0 ,,	3·0 ,,
6th	† 7·0 p.m.	6·30 ,,	† 5·0 ,,

The Mails included in the Deliveries are :—

1st—All Parts.
2nd—London Night Mail, all places South and Abroad.
3rd—London, England, South of Scotland, Buchan, Deeside, North and Local.
4th—(Restricted delivery) Local and Scotland generally.
5th—Perth to Aberdeen, Buchan, Deeside, North and Local.
6th ‡—London, Buchan, Deeside, North and Scotland generally.
Sundays—All Parts.
Delivery of Buchan, Deeside, etc., Letters to Callers takes place on week-days, 10 to 10·45 a.m. Extra on Saturdays, 7 to 8·30 p.m.
Sundays—Delivery to Callers, 9 to 10 a.m. and 1 to 2 p.m.

SPECIAL DELIVERY OF LETTERS, ETC., IN ADVANCE OF THE ORDINARY DELIVERY BY POSTMEN.

Persons or Firms who desire at any time to receive their letters, or other postal packets of any kind (including parcels) in advance of the ordinary delivery, may have them delivered by special messenger on payment of the following fees, viz. : The full Express fee of 3*d.* a mile as for one packet, and 1*d.* for every 10 or less number of additional packets beyond the first.

* Restricted to central parts. † Both omitted on Saturdays.
‡ This delivery is omitted on Saturdays.

RE-DIRECTION—(*Inland*).

No charge is made for the re-direction of letters by an officer of the Post Office or by an agent of the addressee after delivery, provided in the latter case that the letters are reposted not later than the day after delivery (Sundays and public holidays not being counted), and that they do not appear to have been opened.

Re-directed letters which are re-posted later than the day after delivery will be charged a fresh postage, and any which appear to have been opened will be charged as unpaid letters posted for the first time.

EXPRESS DELIVERY OF MESSAGES, LETTERS AND PARCELS BY SPECIAL MESSENGER ALL THE WAY.

Messages, Postal Packets, Letters, and Parcels are delivered by Express Messenger under the following conditions, viz. :—

LOCAL SERVICE. EXPRESS THROUGHOUT.

Scale of Charges.

(*a.*) For a Message, Letter, Packet, or other article the Express fee (inclusive of charges for omnibus, tramcar, railway, etc.) is :—

For every mile or part of a mile from the office of delivery to the address - - - - - - - - - - - 3*d.*
(Ordinary postage is not charged.)

(*b.*) The cost of hiring a cab or other special conveyance must be paid in addition to the ordinary express fee if the sender desires that such a conveyance be used, or if having regard to the weight and size of the packet and the distance to be covered, the accepting officer considers that the employment of a special conveyance is necessary.

Replies and Returns.

On the delivery of an express packet, the delivering messenger may take a reply or perform a further express delivery service within the authorised hours. The second fee must be prepaid either by the sender of the first service or by the sender of the reply or further service.

When a reply or further service is required by the sender, the words "Wait Reply" or "Further Service" must be written above the address of the letter or parcel, and the messenger will be allowed to wait 10 minutes.

When a letter or parcel is taken to an address on the messenger's homeward route, or to an address within half a mile, more or less, of the Post Office from which the messenger originally started, half only of the special messenger fee will be chargeable.

EXPRESS DELIVERY AFTER TRANSMISSION BY POST.

Under this Service Letters and Parcels are forwarded by Mail in the regular course of post, and on arrival at the Office of Delivery are sent out by Express Messenger.

Fees.

(*a.*) In addition to the full ordinary postage the express fee is :—
For every mile or part of a mile from the Office of Delivery to the address - - - - 3*d.*

(*b.*) The cost of a special conveyance must be paid in addition to the postage and mileage fee in any case where a special conveyance is required.

(*c.*) The Sender is responsible for the fee and charges. The fee is in no case less than 3*d.*, and this and the postage must be prepaid by means of stamps affixed to the Letter or Parcel. In any case where a special conveyance is required the whole charge for such conveyance should, if possible, be prepaid in postage stamps affixed to the Letter or Parcel, but any deficiency will be demanded from the addressee. If one half of the express fee and charge for special conveyance is not prepaid, the letter or parcel will be liable to be treated as an ordinary letter or parcel instead of being delivered by special messenger.

An International Express Service is also in operation between the United Kingdom and certain Foreign Countries, particulars of which can be obtained at any Post Office.

Inland Money Orders.

Not exceeding	£1,	commission	2*d.*
,, ,,	£3,	,,	3*d.*
,, ,,	£10,	,,	4*d.*
,, ,,	£20,	,,	6*d.*
,, ,,	£30,	,,	8*d.*
,, ,,	£40,	,,	10*d.*

Money Orders for amounts not exceeding £50 are issued free of charge in favour of "The Commissioners of Inland Revenue". For details see *Post Office Guide.*

Inland Telegraph Money Orders.

Money may be transmitted by Telegraph Money Order between all Post Offices in the United Kingdom authorised to transact Telegraph and Money Order business.

Commission is charged at the ordinary rate for Inland Money Orders, see above.

In addition to the Commission, a charge is made at the ordinary Inland rate for the Official Telegram authorising payment at the Office of Payment the minimum being 6*d.*, and a supplementary fee of 2*d.* for each order is also charged.

Commission on Colonial or Foreign Orders.

For sums not exceeding	£1	3*d*
,, ,,	£2	6*d.*
,, ,,	£4	9*d.*
,, ,,	£6	1*s.* 0*d.*
,, ,,	£8	1*s.* 3*d.*
,, ,,	£10	1*s.* 6*d.*
,, ,,	£12	1*s.* 9*d.*
,, ,,	£14	2*s.* 0*d.*
,, ,,	£16	2*s.* 3*d.*
,, ,,	£18	2*s.* 6*d.*
,, ,,	£20	2*s.* 9*d.*
,, ,,	£22	3*s.* 0*d.*
,, ,,	£24	3*s.* 3*d.*
,, ,,	£26	3*s.* 6*d.*
,, ,,	£28	3*s.* 9*d.*
,, ,,	£30	4*s.* 0*d.*
,, ,,	£32	4*s.* 3*d.*
,, ,,	£34	4*s.* 6*d.*
,, ,,	£36	4*s.* 9*d.*
,, ,,	£38	5*s.* 0*d.*
,, ,,	£40	5*s.* 3*d.*

The maximum amount allowed for a single order for a British Colony, Foreign Country, etc. (£10, £20, or £40, as the case may be), is stated at page 838 of the Post Office Guide.

Foreign Telegraph Money Orders.

Money may be transmitted by Telegraph Money Order to the following countries:—

Certain offices only in Algeria, Egypt, France, Italy, Luxemburg, Roumania and Sweden.

Any place in Austria, Belgium, Denmark, Germany, Holland, * Hungary, * Norway and Switzerland.

The charges are—a money order commission at the rate for orders payable abroad; the cost of a telegram of advice at the rate per word for telegrams for the country in which the order is to be paid; and a supplementary fee of 6*d.* per order.

Money Orders do not require a receipt stamp.

Although at the end of twelve months from that in which it was issued, a Money Order, if still unpaid, becomes legally void, nevertheless, when a good reason can be given for the delay in presenting it, an application for payment, subject to a certain deduction, is entertained.

No application can be entertained for compensation for alleged injury from the non-payment of a Money Order at the expected time.

After once paying a Money Order, by whomsoever presented, the Post Office is not liable to any further claim.

Postal Orders.

Postal Orders for certain fixed sums from 6*d.* up to £1 1*s.* are now issued in the United Kingdom, and in certain British Colonies and places at which British Postal Agencies are maintained.

For details see page 111 of the Post Office Guide.

The following are the amounts for which Postal Orders are issued, together with the Poundage payable in respect of each Order:—

Amount of Order.	Poundage.	Amount of Order.	Poundage.
0s. 6d.	½d.	11s. 0d.	1d.
1s. 0d.	½d.	11s. 6d.	1d.
1s. 6d.	½d.	12s. 0d.	1d.
2s. 0d.	½d.	12s. 6d.	1d.
2s. 6d.	½d.	13s. 0d.	1d.
3s. 0d.	1d.	13s. 6d.	1d.
3s. 6d.	1d	14s. 0d.	1d.
4s. 0d.	1d.	14s. 6d.	1d.
4s. 6d.	1d.	15s. 0d.	1d.
5s. 0d.	1d.	15s. 6d.	1½d.
5s. 6d.	1d.	16s. 0d.	1½d.
6s. 0d.	1d.	16s. 6d.	1½d.
6s. 6d.	1d.	17s. 0d.	1½d.
7s. 0d.	1d.	17s. 6d.	1½d.
7s. 6d.	1d.	18s. 0d.	1½d.
8s. 0d.	1d.	18s. 6d.	1½d.
8s. 6d.	1d.	19s. 0d.	1½d.
9s. 0d.	1d.	19s. 6d.	1½d.
9s. 6d.	1d.	20s. 0d.	1½d.
10s. 0d.	1d.	21s. 0d.	1½d.
10s. 6d.	1d.		

Broken amounts, but not fractions of a penny, may be made up by the use of postage stamps, not exceeding fivepence in value, affixed to the face of any one Postal Order.

* Ordinary and Telegraph Money Orders may be drawn on any place in Hungary and Norway, but if there is no telegraph office at the place of payment the order will be sent to the payee by post from the nearest telegraph office.

The person to whom a Postal Order is issued *must*, before parting with it, fill in the name of the person to whom the amount is to be paid, and *may* fill in the name of the Post Office at which the amount is to be paid. The person so named must, before payment can be made, sign the receipt at the foot of the Order, and must also fill in the name of the Office of Payment, if that has not been already done.

Every person to whom a Postal Order is issued should tear off and retain the counterfoil. Its production will facilitate enquiry if the Order should be lost.

POST-OFFICE SAVINGS BANKS.

These banks are established under the provisions of the Act 24 Vict., cap. 14 intituled, "*An Act to grant additional facilities for depositing small Savings at interest, with the Security of the Government for the due Repayment thereof,*" and are open daily during the hours appointed for money order business for the receipt of deposits of one shilling, or any number of shillings, subject, of course, to the limitations of amount prescribed in the Acts previously in force for Savings Banks.

Deposits are received of any sums not less than a shilling or more than £50 in one year, and when the deposit reaches £1, interest at the rate of 6*d.* a year on each pound deposited is given.

Limit of deposits, £200, inclusive of interest; except deposits for Charitable Societies, the limit being £100 in one year, or £300 in all.

Any sum not exceeding £1 can be withdrawn without notice at any Post Office Savings Bank transacting Savings Bank business.

PURCHASE OF GOVERNMENT STOCKS.

Any depositor in the Post-Office Savings Bank may invest any sum up to £200 in Government Stocks at the current price of the day, and may sell at the same. The commission for buying or selling is, not exceeding £25, 9*d.*; exceeding £25 and not exceeding £50, 1*s.* 3*d.*; exceeding £50 and not exceeding £75, 1*s.* 9*d.*; exceeding £75 and not exceeding £100, 2*s.* 3*d.* and exceeding £100 and not exceeding £200, 2*s.* 9*d.*

The amount of Government Stocks which any one person can buy in a year must not exceed £200, and the whole amount which he can hold in such Stocks must not exceed £500.

GOVERNMENT INSURANCES AND ANNUITIES.

Life insurance for any amount not less than £5 or more than £100 may be effected by any person not over the age of 65 years and not under the age of 14 years; or, if the amount does not exceed £5, not under the age of 8 years. Immediate or Deferred Annuities are granted for any amount not less than £1 or more than £100 to any person not under the age of 5 years. The persons whose lives are insured, or to whom Annuities are granted by the Postmaster-General, have direct Government security for the payment of the money at the proper time.

Forms of proposal for the insurance of lives and the purchase of Annuities, and information as to filling them up, may be obtained at any Post Office Savings Bank.

Post-Office Telegraphs.

INLAND TARIFF.

The charge for Telegrams throughout the United Kingdom is 6*d.* for the first 12 words, and ½*d.* for each additional word. Addresses are charged for.

Telegrams may be repeated at the request of the sender, if he desires to adopt this extra security against risk of error, by being signalled back from each office at which they are received to the office from which they are forwarded. The charge for repetition is one half the ordinary tariff; a fraction of a halfpenny being reckoned as a halfpenny.

The cost of a reply not exceeding forty-eight words may be prepaid.

Copies of a Telegram, directed to more than one firm or person in the same free delivery will be delivered separately at an additional charge of twopence per copy. Each London Postal District is regarded for this purpose as forming a separate Delivery.

Figures are counted at the rate of five figures to a word. Fractions are counted according to the number of figures employed, one figure being counted for the mark of division, thus—½ counts as one word, and 109⅞ as two.

All Telegrams for delivery at addresses within three miles of the office of delivery, or within the town postal delivery in the case of a Head Post Office, are delivered free. The charge for delivery of a telegram at any address beyond the limits of free delivery is at the rate of 3*d.* for each mile, reckoned from the boundary of the free delivery, any fraction of a mile being reckoned as a mile.

TRUNK LINE TELEPHONES.

The Aberdeen Post Office is now in direct Telephonic Communication with all the important towns in the United Kingdom.

FEES.

The rates for trunk messages generally are as follows :—

For 25 miles or under	3*d*
,, 50 ,, ,,	6*d*
,, 75 ,, ,,	9*d*
,, 100 ,, ,,	1*s*
,, every additional 40 miles or fraction thereof	6*d*

REGISTERED ADDRESSES.

Any person may register an abbreviated or arbitrary address on payment of a fee of £1 1*s.* a year, dating from the day of registration. The address must consist of not less than two words, one of which is to be the town or place of delivery.

Foreign Telegram Tariff.

RATE PER WORD.—EUROPEAN.

Belgium, France, Germany, Holland, 2*d.*; Algiers, Tunis, 2½*d.*; Austria, Denmark, Gibraltar, Hungary, Italy, Norway, Portugal, Switzerland, 3*d.*; Spain, 3*d.* and 5*d.*; Servia, Sweden, Roumania, 3½*d.*; Bulgaria and Eastern Roumelia, 4*d.*; Morocco: Tangier, 4½*d.*; other places, 3*d.*; Russia, 4½*d.*; Malta, 4½*d.*; Greece, 6*d.*; Turkey, 6½*d.*; Canary Islands, 9*d.*

RATE PER WORD.—EXTRA EUROPEAN.

Ascension, Cape Colony, Natal, Orange River Colony, St. Helena, Transvaal, Zululand, all 2*s.* 6*d.*; Delagoa Bay, 2*s.* 7*d.*; Rhodesia (Northern), 2*s.* 11*d.*; Rhodesia (Southern), 2*s.* 8*d.*; Madeira, 1*s.*; Alexandria, 1*s.*; Cyprus, 1*s.*; Souakim, 1*s.* 4*d.*; British Columbia, 1*s.* 6*d.* to 3*s.* 1*d.* according to place; Aden, 2*s.*; Ceylon, 2*s.* 1*d.* and 1*s.* 11*d.*; India, 2*s.* and 1*s.* 10*d.*; Singapore, 3*s.* 6*d.* and 3*s.* 3*d.*; China, 4*s.* 5*d.* and 4*s.* 2*d.*; China; Macao, 4*s.* 7*d.* and 4*s.* 4*d.*; Japan, 4*s.* 10*d.* and 4*s.* 7*d.*; Australia: New South Wales, South Australia, Western Australia, Tasmania, Victoria, Queensland, 3*s.* and 2*s.* 9*d.*; New Zealand, 3*s.* and 2*s.* 9*d.*; Ontario, Quebec, Cape Breton, Newfoundland, New Brunswick, Prince Edward Island, Nova Scotia, 1*s.*; N.W. Territory, 3*s.* 2*d.*, 3*s.*, 2*s.* 9*d.* and 1*s.* 6*d.*: Manitoba 1*s.* 6.; Dawson City, 3*s.* 2*d.*; Boston, 1*s.*; Chicago, 1*s.* 3*d.*; New York City, 1*s.*; California, 1*s.* 6*d.*; Washington City, 1*s.* 2*d.* To other places in the United States rate varies from 1*s.* to 1*s.* 6*d.* per word. Havana 1*s.* 8*d.*; other places in Cuba, 1*s.* 10*d.*; Barbadoes, 4*s.* 9*d.*; Argentine Republic, 4*s.* 2*d.*, Brazil, 3*s.* to 6*s.* 5*d.*; British Central Africa, 2*s.* 11*d.*

The minimum charge for any foreign telegram is 10*d.*

Bills of Exchange.

Where the amount or value of the money for which the bill or note is drawn or made does not exceed £5 - - - -			£0	0	1
Exceeding £5	Not exceeding £10 - - - -		0	0	2
,, 10	,, 25 - - - -		0	0	3
,, 25	,, 50 - - - -		0	0	6
,, 50	,, 75 - - - -		0	0	9
,, 75	,, 100 - - - -		0	1	0
For every £100, and also for any fractional part of £100, of such amount or value - - - - - - - -			0	1	0

The duties on Inland and Foreign Bills are made identical.
Bill Stamps may be purchased at the Head Post Office.

RECEIPT STAMPS.

For £2 and upwards, 1*d*.

Where adhesive Stamps are used, the granter must cancel them by writing, on or across the stamp, his Name or Initials, or the Name or Initials of his firm, together with the true date of his so writing, so that the stamp may be effectually cancelled, and rendered incapable of being used for any other instrument, or unless it is otherwise proved that the stamp appearing on the instrument was affixed thereto at the proper time.

Penalty for neglect or refusal, £10.

Official Publications sold at the Head Office.

Post Office Guide (quarterly) ..... 6*d*.
Daily List of Foreign Mails (daily) ..... 1*d*.

GENERAL DIRECTORY

OF THE

CITY OF ABERDEEN.

1908-1909.

Abbey, D. S., surveyor's dept. (G.P.O.), 30 Richmondhill place
Abel, John, spirit dealer, 132, *h* 134 King street.
Abel, Rev. Robert H., U.F. minister, 21 Forest ave
Abel, Mrs, 20 Argyll place
Abel, Mrs., 43 Rubislaw Den South
Abercromby, A. (of C. R. Davidson & Co.), 8 Whinhill road. **Telephone No. 1651**
Aberdeen Abstainers' Cycling Club, secretary and treasurer, Alex. Silver, 49 Cotton st.
Aberdeen Aerated Water Trade Association, Ltd.; registered office, 146 Union st.; secretary, Wm. M. Sellar, solicitor; bottle exchange, 46 Nelson st. **Telephone No. 1131**
Aberdeen and District Bowling Association; secretary, J. P. Tawse, 98 Powis place
Aberdeen and District Friendly Societies' Council; secretary and treasurer, David Beaton, 9 Elmbank rd.
Aberdeen and District Furnishing Traders' Association; secretary, George Mackenzie, solicitor, 14 Crown street
Aberdeen and North of Scotland Newspaper and Printing Company, Limited, 18, 22 and 24½ Broad street
Aberdeen and Northern Friendly Society, 213 and 217 George street; **Telephone No. 636**; J. F. MacPhail Massie, treasurer and manager; James Robertson, F.C.I.S., secretary

The following abbreviations will be used: ave. for avenue, cres. for crescent, pl. for place, rd. for road, sq. for square, st. for street, ter. for terrace.

Aberdeen and Northern Friendly Society Hall, 217 George st.

Aberdeen and Tyne Boat-building Co., Raik road. **Telephone No. 75.** James Reid, manager

Aberdeen Art Gallery and Industrial Museum; director and curator, Alfred A. Longden

Aberdeen Association for the Improvement of the Dwellings of the Labouring Classes, Limited; A. Burnett Whyte, secretary, 12 Dee street

Aberdeen Association for Improving the Condition of the Poor; office, 38 Castle street; Peter Diack, secretary and superintendent

Aberdeen Association for the Prevention of Cruelty to Animals; secretary, A. J. R. Thain, advocate, 173A, Union street

Aberdeen Asylum for the Blind, 50 Huntly street. **Telephone No. 616.** William Meston, manager

Aberdeen Barrel Co., Crombie pl.

Aberdeen Boat Club, Riverside rd.; hon. sec. and treasurer, George C. Fimister, 90 Desswood place

Aberdeen Bonding Co., Scotch whisky blenders, 24 Virginia st.

Aberdeen Booksellers and Newsagents Association; secretary, Francis J. Scott, solicitor, 129 Union street

Aberdeen Bowling and Lawn Tennis Club, Queen's cross; hon. secretary and treasurer, Chas. S. Buyers, solicitor, 216 Union street

Aberdeen Building Company, Limited, 9 Crown st.; secretary Geo. Clark, solicitor

Aberdeen Burgh Committee on Secondary Education; clerk and treasurer, George Cruden, advocate, 9 Golden sq.

Aberdeen Business College, 236 Union street; William O. Webster, principal. **Telephone No. 492**

Aberdeen Cabmen's Provident Society; secretary, George Falconer, advocate, 31 Adelphi

Aberdeen Cattle and Farm Produce Association, Limited, auctioneers and live stock salesmen, 46 Powis ter. **Telephone No. K6.** Telegraphic address, "**Central, Aberdeen.**" J. R. Moir, manager and secretary

Aberdeen Cemetery Company, Limited; secretary, George McBain, C.A., 16 Bridge street; superintendent, Jas. McDonald, The Lodge, Allenvale

Aberdeen Central Hide, Skin, Tallow, and Offal Market, 453 to 461 George street (Wm. Murray & Son). **Telephone No. 1118**

Aberdeen (The) Central Restaurant Co., Ltd.; secretaries, F. J. Scott & Morrison, advocates, 129 Union street

Aberdeen Chamber of Commerce (incorporated); M'Combie & Diack, advocates, 1 King street, secretaries. **Telephone No. 540**

Aberdeen Chess Club, 229 Union st.; secretary, F. S. Teunon, 193 Union street

Aberdeen Choral Union; secretary and treasurer, J. Speid Benson, solicitor, 7 Belmont st.

Aberdeen Chrysanthemum Society; secretary and treasurer, M. H. Sinclair, F.R.H.S., 156a Union st.

Aberdeen Civil Service and Business College, 10 North Silver street; principal, W. Stewart Thomson, M.A., F.S.A., F.R.G.S.

Aberdeen Coal Co., Ltd., coal merchants, and steamship owners, 6 Albert quay. **Telephone No. 693**

Aberdeen Coke and Bonaccord Firelighter Manufacturing Co., Brickfield; Alexander Hall, manager, 650 King st.

Aberdeen Comb Works Company, Limited, Hutcheon street; J. Morrison, secretary

Aberdeen Commercial Company, Limited, lime and coal merchants, manure manufacturers, oil-cake makers, oil and grain merchants; head office and works, Provost Blaikie's quay. **Telephone No. 35.** Branch Store, 87 Holburn st.; Branch office, 140 Union st.; John Sangster, manager; A. M. Murray, secretary

Aberdeen Conciliation Board; secretaries, McCombie & Diack, advocates, 1 King street

Aberdeen Conservative Club, 14 Union terrace. **Telephone No. 2952.** Clubmaster, Alex. Stronach. Secretary, E. R. Lumsden, advocate, 75 Union street

Aberdeen Contractors Association; secretary and treas., James A. Hadden, solicitor, 25 Union terrace. **Telephone No. 776**

Aberdeen Co-operative Property Investment Co. Building Society; office, 13 Bridge street; George Kemp, F.S.A.A., incorporated accountant, manager

Aberdeen Corn Exchange, 5 Hadden street; D. MacGregor Mitchell, 75 Union street, secretary and treasurer

Aberdeen Corporation Cleansing Department, Poynernook road; Alexander Findlay, inspector

Aberdeen Corporation Tramways; office, Municipal Bldgs., Union street

Aberdeen County District Board of Lunacy; clerk, J. F. Lumsden, advocate, 15 Dee st.

Aberdeen County and Municipal Buildings Commissioners; clerk, J. F. Lumsden, advocate, 15 Dee street

Aberdeen Curling Club; secretary and treasurer, George Clark, solicitor, 9 Crown st.

Aberdeen Daily Free Press; office, 30 Union st. Commercial dept. **Telephone No. 2904.** Editorial dept. **Telephone No. 2354**

Aberdeen Daily Journal, 18, 22, 24½ Broad st. **Telephone Nos. 2906 and 2907**

Aberdeen Dairy Company, Limited, 477 Union street. **Telephone No. 1795**

Aberdeen Deaf and Dumb Benevolent Society; secretary, Rev. S. G. Woodrow; treasurer, John Parker, advocate

Aberdeen Deeside and Donside Association; secretary, George Mackenzie, solicitor, 14 Crown st.

Aberdeen Diocesan Association; hon. secretary, Robert Scott, 230 Union st.

Aberdeen Directory Office, 8 Crown St.

Aberdeen Dispensary and Vaccine institution, Barnett's Close; Maternity Hospital, Castle terrace. **Telephone No. 595.** Secs., Watt & Cumine, advocates, 8 Golden sq.

Aberdeen Distress Committee, 1 Adelphi; clerk, Wm. Turner

Aberdeen District Committee of County Council, 183A Union street; Alex. Clark, district clerk; sanitary inspector, William Reid. **Telephone No. 288**

Aberdeen District Nursing Association, 3 Castle hill; superintendent, Miss Macmaster. **Telephone No. 683**

Aberdeen Dramatic Club, 387 Union st.; John Hernaman Johnson, B.A., Cantab, and of the Inner Temple, Barrister-at-law

Aberdeen Draughts Club; secretary, Jas. Ogg, 570 George st.

Aberdeen Educational Trust; office, 352 King st. **Telephone No. 148.** W. Mearns Cooper, clerk, treasurer, and factor

Aberdeen (The) Electrical Engineering Co., Limited, 17 Belmont st.; R. G. Botting, manager. **Telephone No. 842**

Aberdeen Excise Licence Holders' Association; secretary, George Mackenzie, solicitor, 14 Crown street

Aberdeen Eye Institution, 142 King st.; attendance daily at 10 A.M.; hon. surgeon, Dr. Galloway; matron, Miss A. B. Boyd

Aberdeen Fife and Kinross Association; D. Gullan, 50 Market st. and J. Henderson, jun., 9 Lilybank pl., joint secretaries

Aberdeen Fish Manure and Oil Co., Limited, 158 Market st. **Telephone No. 876.** Registered office, 13 Bridge street; secretaries, Brander & Cruickshank; David L. Crombie, manager

Aberdeen Fish Salesmen's Association, Limited; secretary, B. R. Wilson, 186 Market st.

Aberdeen Fish Supply Association, Limited; managing director, Wm. Meff, jun.; registered office, 16 Bridge st.; secretaries, G. & J. McBain, C.A.

Aberdeen Fish Trade Association; secretary, Wm. Davidson, 22 Bridge st.

Aberdeen Free Labour Bureau, 8 James st.; Benjamin Gibbons, labour master. **Telephone No. 871**; *h* 67 Cotton st.

Aberdeen Gas Works, 50 Cotton street

Aberdeen General Engraving Works (D. W. Webster), 30 and 30A Gerrard st.

Aberdeen Grain Warehousing Co., Ltd., 24, 26, 28 & 30 Commerce street; secretary, David Edwards, solicitor; registered office, 1 Golden sq.

Aberdeen Grammar School Former Pupils' Club; secretary and treasurer, James W. Milne, C.A., 46A Union st.

Aberdeen Granite Association; secretary, James T. Jeffrey, advocate, 81 Union st.

Aberdeen Granite Turning Co., Merkland Road East; James Singer, manager. **Telephone No. K91**

Aberdeen Gymnastic and Rowing Club; gymnasium, 92 Crown st.; boathouse, Craiglug; hon. secretary and treasurer, W. J. McPherson, 35 Orchard st.

Aberdeen Ham and Bacon Factory, 15 Virginia street; Wm. Mitchell, proprietor

Aberdeen Head Teachers' Association; chairman, James Rose, Causewayend Public School; secretary, Mrs. Skea, St. Paul Street Public School.

Aberdeen Heritable Securities and Investment Co. Limited; secretary, D. R. McGilvray, 5 Union terrace. **Telephone No. 461.** *See advt.*

Aberdeen Hide, Skin, and Tallow Market Co., Limited, hide, skin, and tallow brokers, the company's market, 42 Wales street. **Telephone No. 478.** Branches, Inverurie, Keith and Dingwall; John B. Cairns, manager

Aberdeen Highland Association; secretary and treasurer, Alexander Murray, 261 Union street

Aberdeen House Proprietors' Association; secretary, James T. Jeffrey, advocate, 81 Union st.

Aberdeen Ice Manufacturing Company, Limited; works, Poynernook road. **Telephone No. 622**; David Sherrit, manager; secretaries, Taylor & Anderson, 164 Market street

Aberdeen Icelandic Steam Fishing Co., Ltd.; registered office, 124 Union street; secretary, John Robertson

Aberdeen (The) Iron Grit Co., iron sand manufacturers, Ruthrieston rd. **Telephone No. 1705**

Aberdeen Iron Trade Association; secretaries, R. D. Leslie & Hay, advocates, 137 Union street

Aberdeen Juridical Society; joint secretaries, J. H. Edwards, solicitor, 1 Golden sq., and J. B. Gillies, 18 Golden square

Aberdeen Jute Company, Limited; works, Sunnypark. **Telephone No. 82**; manager and secretary, James Ducat

Aberdeen Labour Representation Council; chairman, Andrew McLean; secretary, John Croll, 17 St. Nicholas street

Aberdeen Lands and Heritages Valuation Office, 27 King st.; W. S. Kitton, assessor

Aberdeen, Leith, and Moray Firth Steam Shipping Company, Ltd.; office, 3 Trinity buildings; managers, James Crombie & Sons

Aberdeen Liberal Association; secretary, J. S. Watt, 41½ Union st.; **Telephone No. 272**. Collector and agent, Hugh Skinner, 131 Clifton road

Aberdeen (The) Lime Co., Ltd., lime and coal merchants, manufacturers of oil-cakes and chemical manures, grain merchants and dealers in feeding stuffs, 2 Provost Blaikie's quay. **Telephone No. 218.** A. T. McRobert, manager

Aberdeen Line to Cape and Australia. Central booking office, 75 Union street. **Telephone No. 597**

Aberdeen Loan Co., Ltd., 95 Loch st.; sale shops, 88 George street and 1 John street; James McFarlane, manager

Aberdeen Market Boot Store, 26 Hadden st.

Aberdeen Market Company; secretaries and law agents, Adam, Thomson, & Ross, 2 Union terrace; superintendent, Peter Donald

Aberdeen Masonic Hall, 12 Exchange street

Aberdeen Master Builders' Federation; secretary, H. Peterkin, 4 Bridge street

Aberdeen Master Butchers' Association; secretary, J. B. Davidson, solicitor, 46A Union st.

Aberdeen Master House Carpenters' Association; secretary, H. Peterkin, 4 Bridge street

Aberdeen (The) Master Masons' Incorporation, Ltd.; secretary, David Edwards, solicitor, 1 Golden square

Aberdeen Master Painters' Association; secretary, James B. Davidson, solicitor, 46A Union street

Aberdeen Master Plasterers' Association; secretary and treasurer, D. H. Duthie, solicitor, 343 Union street

Aberdeen Master Plumbers' Association; secretary, William Sutherland, solicitor, 177 Union street

Aberdeen Mechanical Society; hon. secretary, Colin Matheson, 77 Fonthill road

Aberdeen Mechanics' Institution; secretary, Robert Milroy, C.A., 147 Union street

Aberdeen Medico-Chirurgical Society; hall, 29 King street; keeper, Thomas Morice

Aberdeen Music Hall, Union street; secretaries, Fraser & Duguid, 57 Crown street. **Telephone No. 249**

Aberdeen Musical Institute; hon. secretary, Jas. Stables, 48A Union st.

Aberdeen Mutual Assurance and Friendly Society; secretary, G. Falconer, advocate, 31 Adelphi

Aberdeen Mutual Sawmilling and Boxmaking Co., Ltd., sawmillers and boxmakers, 15 Rosebank ter. **Telephone No. 2295**

Aberdeen Mutual Steamship and Trawlers' Insurance Co.; secretary, Duncan Rennie, 172 Market street

Aberdeen, Newcastle, and Hull Steam Co., Limited; office, 79 Regent quay; **Telephone No. 87,** shed, **No. 58.** William Skirving, manager

Aberdeen Oil and Colour Works, Fish street; G. & J. Riddell

Aberdeen Ornithological Society; secretary, W. B. Mackie, 85 Fonthill rd.

Aberdeen Philosophical Society; secretary and treasurer, W. Kendall Burnett, advocate, 23 North Silver street

Aberdeen Photographic Association; rooms, 154 Union st.; secretary, Andrew Gray, 18 South Mount st.

Aberdeen Physical Training College and School of Hygiene, 92 Crown st.; honorary secretary, George Cruden, advocate, 9 Golden square. **Telephone No. 495**

Aberdeen Poorhouse, Oldmill, Rubislaw; governor, Wm. G. Johnstone.

Aberdeen Preserving Co., Ltd., Russell road; secretary, Alex. Brockie. **Telephone No. 127**

Aberdeen Property Investment Building Society; James Milne, C.A., 160 Union st., manager. *See advt.*

Aberdeen Public Library, Rosemount viaduct; **Telephone No. 239**; librarian, G. M. Fraser; **Telephone No. 239A**

Aberdeen Public Soup Kitchen, 41 & 43 Loch street; superintendent, Robert Allan

Aberdeen Public Warehouses, Waterloo quay, St. Clement's st., Wellington st., and York pl.; offices, 63 Regent quay. **Telephone No. 400A**

Aberdeen Reformatory and Industrial Schools, etc.; John P. Cumine, advocate, clerk, 8 Golden sq.

Aberdeen Riding Academy, post and job horse master, carriage and cab proprietor, and riding master, Fountainhall rd. **Telephone No. 1691.** W. Trail, proprietor ; *h* 56 Stanley st.

Aberdeen Royal Artillery, 2nd Highland Brigade, R.F.A., 1st and 2nd City of Aberdeen Batteries, 2nd Highland Amm. Col. Orderly Rooms. Ruby place, North Silver st.

Aberdeen Royal Infirmary, offices, 343 Union st. ; clerk, treasurer and factor, A. Scott Finnie, F.S.A.A. **Telephone No. 181.** Registrar's District No. 1

Aberdeen Royal Lunatic Asylum, offices, 343 Union st. ; clerk, treasurer and factor, A. Scott Finnie, F.S.A.A. **Telephone No. 181**

Aberdeen Sabbath School Union ; secretary, Wm. M. Brown, 8 Holburn road

Aberdeen Sailors' Mission Institute, James st. and Mearns st. ; Geo. Falconer, hon. sec. and treas., 31 Adelphi

Aberdeen Salmon Co. ; office, 7 Golden square ; icehouse, 8 Fish street, Wm. Walker, agent

Aberdeen Salt Fish Curing (Home and Export) Co., Limited, South Esplanade West ; registered office, 13 Bridge st. ; secretaries, Brander & Cruickshank.

Aberdeen Savings Bank; head office, 19 Union ter. ; branch offices, Northern, 395 George st. ; Holburn, 133 Holburn st. ; Torry, 35 Victoria rd. ; and Woodside, 470 Gt. Northern rd. Actuary, Thos Jaffrey. **Telephone No. 759.** *See advt.*

Aberdeen Saw Mills, Provost Blaikie's quay ; Geo. Gordon & Co., Ltd.

Aberdeen School Board ; offices, 21 and 22 Union ter. ; clerk and treasurer, Thomas Hector. **Telephone No. 229**

Aberdeen (The) School of Shorthand, Type writing, and Business Training, 19 Crown street ; C. M. Lawrence

Aberdeen Second Economic Building Society, 89 Union street ; secretary, W. S. Lunan

Aberdeen Ship Builders' Association ; local secretaries, R. D. Leslie & Hay, advocates, 137 Union street

Aberdeen Shipowners' Association ; secretary, L. Mackinnon, 23 Market street

Aberdeen Skating, Curling and Yachting Co., Limited ; secretary, K. M. Simpson ; registered office, 245 Union st. ; ponds, Bridge of Dee

Aberdeen Steam Fishers' Provident Association ; secretary, B. R. Wilson, 186 Market street

Aberdeen Steam Fishing Vessels Owners' Association, Ltd.; registered office, Fish Market Buildings; secretary, Geo. F. Paul

Aberdeen Steam Laundry Co., Limited, and carpet beaters, Claremont street. **Telephone No. 1531**; secretary, Andrew Davidson, advocate & C.A., 6 Golden sq.

Aberdeen Steam Navigation Co., 87 Waterloo quay; manager, Edward J. Savage

Aberdeen Steam Trawling and Fishing Company, Limited, 208 Market st. **Telephone No. 2885**, engineers, etc., Strath Engineering Works, Poynernook rd.; Store department, ship chandlers, etc., 214 Market st. Ice factory, Stell rd.; manager, John Brown; Registered office, 13 Bridge st.; Brander & Cruickshank

Aberdeen Stock Exchange Association, 22 Market street; honorary secretary, J. C. Ogilvie Will, 381 Union st.

Aberdeen Storage Co., Limited, public warehouse keepers; 12 and 14 Commerce st. and Oak Tree Warehouse, Regent road; registered office, 6 Golden sq.

Aberdeen Suburban Tramways Co.; secretary, George Duncan, advocate, 15 Golden sq.

Aberdeen Temperance Society, 10 Belmont st.; sec., M. Edwards

Aberdeen Town and County Association for teaching the blind at their homes; superintendent, Robert Meldrum; secretary and treasurer, J. D. MacDiarmid, 173A Union st.

Aberdeen Trawl Fishermen's Stores, grocers, 19 Palmerston rd., Walter Bromby, secretary

Aberdeen Trawlowners and Traders Engineering Co., Ltd., Engineers, Blacksmiths, Boilermakers, Coppersmiths and Carpenters, Albert quay. **Telephone No. 867**; manager, Wm. Lee, 7 Murray ter. **Telephone No. 1239**

Aberdeen Trout Angling Association; secretary, James A. Jeffrey, C.A., 46A Union st.

Aberdeen Unionist Association; headquarters, 173A Union street; organiser, Robert Still; hon. secretary, Gavin Sinclair, solicitor, 146 Union street. **Telephone No. 167**

Aberdeen United Trades Council; offices, 47 Belmont street.

Aberdeen University Club, 23 Union ter.; W. Kendall Burnett, M.A., advocate, 23 North Silver st., sec. and treas.

Aberdeen University Press, Limited, The, printers to the University of Aberdeen; book, law, commercial and colour printers and die-stampers; account-book makers; bookbinders and paper rulers; wholesale stationers; type-founders and electro- and stereotypers to the trade, Upperkirkgate and St. Paul street. **Telephone No. 174.** *See advt.*

Aberdeen Waste Co., waste rag and metal merchants, 62, 64 and 66 St. Clement st. and 19 and 21 Baltic st. **Telephone No. 329.**

Aberdeen *Weekly News*, *Weekly Welcome*, and *Red Letter* Office, 130½ Union st. **Telephone No. 542.** D. C. Thomson & Co., Ltd.

Aberdeen Window Cleaning Co., carpet beating, etc., 150½ Union street; manager, A. Adam. **Telephone No. 627**

Aberdeen Wood Fibre Co.; makers of Phœnix Firelighters, 287 King street, J. B. McLeish, Proprietor

Aberdeen Young Women's Christian Home and Institute, 57 Dee st.; lady superintendent, Miss Turner

Aberdeenshire and Kincardineshire Territorial Forces Association; office, 28 Guild street; secretary, Capt. W. J. Kelly

Aberdeenshire Cricket Association and Senior and City and Suburban Leagues; secretary, W. Mackay, 9 Orchard st.

Aberdeenshire Cricket Club; ground, Mannofield; hon. secretary and treasurer, J. R. Flockhart, C.A., 41½ Union st.

Aberdeenshire Football Association; secretary, G. S. Falconer, 20 Urquhart st.

Aberdeenshire Licensed Trade Defence Association, secretary and treasurer, G. A. Wilson, solicitor, 14 Crown st.

Aberdeenshire (West) Unionist Association; organising secretary, Hamish M. Beveridge, 46A Union st.

Aberdeenshire Volunteer Rifle Association; secretary, Lt. Colonel Geo. Cruden, 9 Golden square

Aberdein, James, salesman (N. Co-Op. Co., Ltd., 58 Loch st.), 41 Elmbank terrace

Aberdein, Mrs, 116 Mid Stocket road

Abernethy, David W., engineer (of J. A. & Co.), Ferryhill Cottage, Prospect ter.

Abernethy, James, & Co., ironfounders, engineers, millwrights, machine makers, blacksmiths, and boilermakers, Ferryhill Foundry, Wellington road. **Telephone No. 113**

Abernethy, James W. (of J. A. & Co.), 15 Rubislaw terrace

Abernethy, Misses, Ferryhill Cottage, Prospect ter.

Abrahams, J. (The Grove Manufacturing Confectionery Co.), 10 Bright st.

Adam & Craigmile, rose growers and florists; nurseries, Fernielea, Rubislaw, and Upper Rosewell. Fruiterers and florists, 194 West North street

Adam Bros., Limited., shipowners, coal merchants, ship and insurance brokers, 42 Regent quay and Provost Jamieson's quay. *See advt.*

Adam, Alan, painter and decorator, 20 Gt. Western rd., *h* 6 Cherrybank
Adam, A. J., manager (Thomson, Ltd.) 97 Irvine pl.
Adam, Alexander & Co., slaters, 4 Hutcheon street. **Telephone No. K 54**
Adam, George G. P., cashier (P. & K.), 97 Irvine pl.
Adam, Rev. Hector M., B.D. (Bon-Accord U.F. Church), 64 Forest rd.
Adam, J. G., fishcurer, Riverside Fishcuring Works, the Esplanade; manager, Wm. Massie, 59 Fonthill rd.
Adam, J. G., manager (Abdn. Steam Trawling & Fishing Co., Ltd.), Ice Factory, Stell road, *h* 28 Wellington st.
Adam, John, plumber, 8 Little Belmont st., *h* 72A Hutcheon street
Adam, John C., tea merchant and com. agent, 97 Irvine place
Adam, J. Wilson, M.B., C.M., physician and surgeon, 82 Crown st. **Telephone No. 403**
Adam, Joseph, com. trav., 402 Great Western road
Adam, P. and Co., hosiery manufacturers, 67 Thistle st.
Adam, Robert, book-keeper and cashier (Reith & Anderson), 32 Elmfield ave.
Adam Steam Ship Co., Limited, 42 Regent quay
Adam, Thomas (Adam Bros., Ltd.), shipowner, Denmore, Bridge of Don
Adam, Thomson & Ross, advocates and notaries public, 2 Union ter.
Adam, Wm., caretaker (Royal Bank) 152 Union street
Adam, Wm., head postman, 42 Summerfield terrace
Adam, W. K., manager (Drifter Rep. Co.), 53 Glenbervie road
Adam, Wm., despatch clerk (Farquhar & Gill), 43 Leslie rd.
Adam, Walter William, shipmaster, 159 Clifton road
Adam, W. D., agent, Harbour branch, T. & C. Bank, Ltd. *h* 118 Hamilton place
Adam, Mrs Alex., 20 Carden place
Adam, Miss Helen, 29 Thomson street
Adam, Miss, fruiterer, 24 Regent quay
Adam, Misses, lodgings, 132 Crown street
Adams, Alfred, hotel boots, 24 Charlotte street
Adams, Andrew, late photographer, 63 Braemar place
Adams, Charles C. (of P. & C. Adams), 61 Gray st.
Adams, Charles, draper, 88 Schoolhill, *h* 2 View terrace
Adams, George, bookseller and stationer, 60 Holburn street, *h* 176 Union grove
Adams, George S., consulting engineer, 7 Devanha Gardens, West
Adams, James, late shipmaster, 15 Forbesfield road
Adams, J. M., 67 Beechgrove terrace

Adams, John, tea merchant, 64 Green. **Telephone No. 1182**; *h* Hammerfield House, 349 Gt. Western rd.
Adams, John, drapery salesman (No. Co-op. Co., Ltd., 125 Rosemount place), 29 Hosefield ave.
Adams, John, com. trav. (W. J. Middleton), 17 Braemar place
Adams, Rev. J. Esslemont, B. D. (West U.F.C.), 16 Albert st.
Adams, P. & C., drapers, 70 Green
Adams, P. C. (of P. & C. Adams), 260 Broomhill road
Adam's (Temperance) Hotel, 14 Crown terrace
Adams, William, cartwright, 27 St. Clair st. **Telephone No. 35Y1**; *h* Medwin Cottage, 19A Forbes street
Adams, William, shoemaker, 46 Albert st., *h* 5 Osborne place
Adams, Wm., tea merchant, 64 Green, *h* 262 Broomhill road
Adams, W. D., bookseller, stationer, news agent, and servants' registry, 464 Union street, *h* 9 Osborne place
Adams, Mrs Jas., 56 Union grove
Adams, Mrs, Rosehall Cottage, Cults
Adams, Mrs William, 33 St. Swithin street
Adams, Mrs W., 58 Skene square
Adams, Madame Norris (Mrs J. Hernaman Johnson), professor of singing, hon. local representative of Royal Academy of Music, London, 387 Union st.
Adams-Norris, Miss Muriel, teacher of singing, 387 Union street
Adams, Miss, A.L.C.M., music teacher, 61 Holburn st.
Adamson, John A., bank agent (N. of S. and T. & C. Bank, Ltd., St. Nicholas branch), 24 Ashley road
Adamson, Mrs James, 6 Braemar place
Adan, Jas. Watt, chemist, 252 George st., *h* 10 Cattofield place
Adan, John, feuar, 53 Clifton road
Adcock, W. J. (C. & E. Morton), 26 Carlton pl. **Telephone No. 1802.**
Addie, Robert, assessor of fire losses, surveyor and valuator, 9 Union ter. **Telephone No. 778**; *h* 6 Norfolk rd.
Addison, David, butcher, 126A Crown street. **Telephone No. 681**
Adelphi Hotel and Billiard Rooms, G. C. Moncur, 7 and 10 Adelphi
Aden, John, dairyman, 1, *h* 53 Erskine st.
Adie, James, retired farmer, 55 Beaconsfield pl.
Adler Motor and Cycle Depot (A. Muller & Co.), 184 West North Street
Advocates' Hall and Library, 10 Broad street. **Telephone No. 79**
Agricultural Research Association Office, 10 Belmont street
Aiken, Arthur, flesher, 9 & 49 Upperkirkgate. **Telephone No. 388**

Aiken, Arthur, flesher, 285 Holburn street. **Telephone No. 1535**; *h* 143 Forest avenue
Aiken, George (of A. A.), 104 Hammerfield avenue
Aiken, John G., janitor, Ashley Road Public School, *h* The Lodge
Aiken, Wm. R., Lloyds' Agent, ship and insurance broker, 53 Regent quay; *h* The Bungalow, Anderson drive
Aiken, W. S., & Son, shoe merchants, 11 Regent quay
Aiken, W. S. (of W. S. A. & Son), 4A Mount street
Aird, Erskine M., secretary (Caledonian Insurance Co.), 17 Devonshire road
Airth, Mrs John, 22 Burns road
Aitken, Alex. & Sons, painters, glaziers, and decorators, 335 Union st. **Telephone No. 806**
Aitken, Alex., painter (of A. Aitken & Sons), 37 Grosvenor pl. **Telephone No. 1725**
Aitken, Alex., jun. (Ellis & McHardy), 56 Gladstone pl.
Aitken, Archibald, wine and spirit merchant, 82 Holburn street, *h* Inverashley, 79 Ashley rd.
Aitken, Dan., tailor and clothier, 22 Bonaccord terrace
Aitken, David, manager (A. Martin, gunmaker), 108 Rosemount viaduct
Aitken, George Mair, solicitor (of Wight & A.), Oak Cottage, 460 King st.
Aitken, James, foreman sailmaker (Duthie Bros.), 4 Hunter place
Aitken, John (of A. Aitken & Sons), 37 Beechgrove terrace
Aitken, John Smith, ironmonger (D. McHardy & Son), 19 Hollybank place
Aitken, Wm. (of A. Aitken & Sons), 20 Argyll place
Aitken, William S., agent (Commission and Guarantee Accident Fire and Life), 46 Balmoral place
Aitken, Miss, Clydebank, 8 Salisbury terrace
Aitken, Miss Margaret A., sick nurse, 271 Union grove
Aiton, Mrs, 74 Ferryhill road
Albert (Royal) Hall, 47, 49, 51 and 53 Huntly street; managers, Storie, Cruden & Simpson, advocates, 9 Golden square. **Telephone No. 495**; keeper, Adam Matthew
Albert Sawmills (J. Fleming & Co., Limited), Baltic Place, St. Clement street
Alcock, Ben., commercial traveller, 79 Stanley street
Alcock, C. B., house factor, 1 Golden square, *h* 61 Fonthill road
Alexander, A. & W., butchers, fish and game dealers, 492 Union st. **Telephone No. 1737**
Alexander, A., & Co., grocers, tea, wine, and spirit merchants, 223 George street

Alexander, Alex, 50 Duthie ter.
Alexander, Alex., grocer, 46, *h* 42 Bedford rd.
Alexander, Alex. (of A. & W. A.), 4 Albert ter.
Alexander, Alex. B., painter and decorator, 208 King street. **Telephone No. 1213.** *h* 27 Clarence street
Alexander, C. K., cashier (Aberdeen Royal Infirmary), 19 Braemar pl.
Alexander, David, ship carpenter, 110 Victoria road
Alexander, Edward & Co., warehousemen, 8 and 10 Upperkirkgate
Alexander, Edward (of E. A. & Co.), 6 Seaforth road
Alexander, Edward, Jr., cashier (Milne & Pledge), Glengyle, Cults
Alexander, Francis, engineer, 8 Ferryhill pl.
Alexander, Frank, com. trav., Auchengyle, 16 Burnett pl.
Alexander, George, solicitor (of Stewart & Murray, advocates), 8 Carlton place
Alexander, Henry, editor (*Aberdeen Free Press*), 43 Albyn pl.
Alexander, Henry, jr. (*Aberdeen Free Press*), 1 Queen's cross
Alexander, Henry, clerk, passenger supt. dept. (G. N. of S. Ry.), Manor pl., Cults
Alexander, Hugh de Maine, M.D., Medical Supt., Kingseat Asylum, Newmachar
Alexander, James, & Son, millers and grain merchants, Lower Justice Mills, Union Glen
Alexander, James, cashier (W. & J. Hay), 62A Stanley st.
Alexander, James, manager (of Wordie & Co.), 36 Belvidere crescent
Alexander, James, ærated water manufacturer, Forbes street. **Telephone No. K43**; *h* 21 Mount street
Alexander, James M. (of Moir Bros.), 378 Great Western road
Alexander, James, stonecutter, 51 Clifton rd.
Alexander, John, & Co. (James Gordon), cabinetmakers, upholsterers, carpet warehousemen and funeral undertakers, 257 Union street. **Telephone No. 466, Night Telephone No. 466A**; workshop, 20 and 22 Union wynd
Alexander, John (of Rust & A.), 15A Mount street
Alexander, John, cabinetmaker and upholsterer, 82, *h* 88 Rose street
Alexander, John, commercial traveller (F. & J. Smith, Glasgow), 4A Erskine street
Alexander, John, feuar, 69 Don street, Old Aberdeen
Alexander, Robert, iron merchant, 129 Park st., *h* 11 Elmfield avenue
Alexander, R. J. T., shipmaster, 37 Carlton pl.
Alexander, William W., com. trav., 47 Leslie road

Alexander, W. C. (of Gray, Watt & Co.), 88 Salisbury place
Alexander, Wm. (of J. A. & Son), 392 Great Western road
Alexander, Wm. M. (of A. & W. A.), 25 Albert ter.
Alexander, Mrs Dr., 3 Belvidere street
Alexander, Mrs Robert, 5 Millburn street
Alexander, Mrs, 64 Ferryhill road
Alexander, Mrs S., 10 St. Mary's pl.
Alexander, Miss, 53 Carden place
Alexander, Miss Isabella, lodgings, 67 Constitution street
Alexander, Misses, 392 Great Western road
Alexandra Rooms, restaurant, 11A Market street
Alison, William (A. Pirie & Sons, Ltd.), 40 Grosvenor place
Allan, Buckley Allan & Co., advocates and notaries public 21 Bridge street. **Telephone No. 307**
Allan & Dey, wholesale fish merchants, Poynernook road **Telephone No. 142**
Allan & Lorimer, teeth specialists, 101 Victoria road
Allan & Rennie, ladies and gents' tailors, 16 Rose st.
Allan, Alex., West Cults Lodge, Cults
Allan, Alex., shoemaker, 18 Broomhill road
Allan, Alex., dealer in fishing gear, 28 Wood st. **Telephone No. 2219** and Albert quay ; *h* 28 Wood street
Allan, Alexander, grocer and provision merchant, 32 Victoria road ; *h* 28 Wood st.
Allan Brothers, Ashgrove Engineering Works, Back Hilton rd. **Telephone No. K61**
Allan, Charles, 'bus proprietor and horse hirer, 7 Gordon st., *h* Broadshade, Skene
Allan, David, motor engineer, 26 Albyn grove
Allan, Edwin, chemist, 291 Union grove ; *h* 54 Devonshire rd.
Allan, George, advocate, notary public and J.P. (of Allan, Buckley Allan & Co.), 33 Albyn place. **Telephone No. 1621**
Allan, George, assistant inspector of poor, 22 Ferryhill place
Allan, George (Thos. Ogilvie & Son), 46 Osborne place
Allan, George, chief forwarding clerk (Waterloo Station), 4 Fraser street
Allan, George (of Lyon & A.), 234 King st.
Allan, George, tramway inspector, 1 Grosvenor pl.
Allan, George, fruit merchant, 2 Schoolhill, 89 Victoria road, and 164 King street ; *h* 11 Roslin terrace
Allan, G. Douglas, cashier (Horne & Mackinnon), 44 Hamilton place
Allan, George W., 6 Bonnymuir place
Allan, Henry, shipmaster, 51 Abergeldie road
Allan, H. F., cashier (Abdn. (The) Lime Co., Ltd.), 54 Ashley road

Allan, James F., Rosewood House, Nigg
Allan, J. A. O., architect and master of works (Aberdeen School Board), 81 Beaconsfield place

Allan, James, & Co., cabinetmakers and upholsterers, 122 Union street. **Telephone No. 297, Sunday and Night Telephone Nos. 2043 and 2045. Telegraphic address, "Allan's, Upholsterers, Aberdeen"**; cabinet manufactory, 42 Dee street
Allan, James, stockbroker (of Horne & Mackinnon), 75 Union st.; *h* 59 Dee street
Allan, James fruiterer, 41, *h* 43 Rosemount viaduct
Allan, James Millar, warehouseman (J. & J. Fleming), 174 Skene street
Allan, James R. (of A. Bros.), 6 Elm place
Allan, J. Buckley, advocate (of Allan, Buckley Allan & Co.), commissioner for oaths, Province of Manitoba, 31 Gladstone place
Allan, John, plumber, 42 Loanhead terrace
Allan, John J., ironmonger (Shirras Laing & Co., Ltd.), 14 Springbank terrace
Allan, John M., cabinetmaker, 47 View terrace
Allan, Johnston, boot and shoe maker, 524 Great Northern rd., *h* 339 Clifton road
Allan, Patrick G., M.A., teacher (Grammar School), 54 Devonshire road
Allan, R. C. & Mortimer, stock and share brokers, 177 Union street
Allan, R. C. (late of R. C. A. & Mortimer), 33 Albyn place
Allan, Richard S. (of A. Bros.), 6 Elm place
Allan, Robert, canvasser (N. B. Rly.), 48 Hilton place
Allan, Robert, oil and colour merchant and cooper, 204 Market street; net barking yard, 66 Sinclair road, *h* Glenlivet House, Grampian road
Allan, Robert, superintendent (Aberdeen Public Soup Kitchen), 20 Seamount place
Allan, Robert, tinsmith, 183 Albert quay; *h* 71 Albury road
Allan, Robert, tinsmith, 18 Prospect ter.
Allan, Robert, resident inspector, 123½ Union street
Allan, Robert, newsagent, stationer and printer, 53 Gallowgate, *h* 20 Seamount place
Allan, Thomas S., tinsmith, 14 Brunswick place
Allan, William, flesher, 75 Huntly street
Allan, William (of Allan's Public Supply Stores), 28 Erskine st
Allan, William A., watchmaker and optician, 13 Schoolhill. **Telephone No. 6X1**; *h* 8 Caledonian pl.

Allan, Wm., late engineer, 54 Devonshire road
Allan, Wm. (of Allan & Dey), 36 Fonthill rd. **Telephone No. 1008**
Allan, Wm., jun. (of A. & Dey), 154 Bon-Accord street. **Telephone No. 203**
Allan, W. M. R. (of A. & Rennie), 41 Rosebank terrace
Allan, Mrs, 4 Hosefield road
Allan, Mrs, sick nurse, 62 Urquhart road
Allan, Mrs George, restaurant, 36 Langstane place; *h* 41 Rosebank terrace
Allan, Mrs, lodgings, 26 Maberly st.
Allan, Miss, 13 Braemar place
Allan, Miss, teacher of music, 42 Loanhead terrace
Allan, Miss, 32 Thistle street
Allan, Miss E., dressmaker, 158A Crown street
Allan, Miss Helen, refreshment rooms, Fish market; *h* 164 Market street
Allan, Misses, 4 Argyll place
Allan's Money Back Bread Shop, 177 Gallowgate
Allan's Public Supply Stores, office and wholesale dept., 14 Young street. **Telephone No. 376. Telegraphic address, "Value, Aberdeen."** *See advt.*
Allan's Public Supply Stores, 166 Gallowgate
Allan's Public Supply Stores, 286 George street
Allan's Public Supply Stores, 569 George street
Allan's Public Supply Stores, 24 Rosemount place
Allan's Public Supply Stores, 17 and 19 Justice street
Allan's Public Supply Stores, 1 Holburn road. **Telephone No. 1715**
Allan's Public Supply Stores, 158 Crown street
Allan's Public Supply Stores, 29 Esslemont avenue
Allan's Public Supply Stores, 31A St. Swithin st. **Telephone No. 1741**
Allan's Public Supply Stores, 14 and 16 Menzies road
Allan's Public Supply Stores, 44 Union terrace
Allardyce, Colonel J., 3 Queen's terrace
Allardyce, Jas., storekeeper, 50 Skene ter.
Allardyce, Miss, Rodmure dress-cutting agent, 423 Union street
Allathan, Mrs., grocer and newsagent, 227 and 229 Holburn st.
Allaway, John, agent, Cults
Allen, John W., engineer, 84 Market street, *h* Vinery Lodge, Cults
Allen, Rev. H. R., Chaplain to the Sisterhood of S. Margarets of Scotland, 20 Belgrave ter.
Allen, Thomas, 391 Great Western road

Allenvale Cemetery, Allenvale road. Hours of admission: Week days, 1st Oct. to 31st March, 8 A.M. to 4 P.M.; 1st April to 30th Sept., 6 A.M. to 8 P.M. Sundays, winter months, 12·30 P.M. to 4 P.M.; summer, 12·30 P.M. to 6 P.M.
Alliance Assurance Co., Ltd., 12 Golden sq; Burnett & Reid, district agents. *See advt.*
Allison, Rev. John S. (U.F.C. Belmont Street), 13 Westfield ter.
Allison, Thomas, seedsman (of G. Bruce & Co.), 8 Burnett pl.
Allison, Thomas S., missionary, 3 Orchard street
Allsopp, S. & Sons, Ltd., brewers, Burton-on-Trent; office, 13 Shore Lane
Alma Mater Office; J. S. Shewan, treasurer, 143 Union st.
Alsop, Spence, flesher, 43 and 44 Market hall, *h* 22 Clifton rd.
Alves, Mrs, lodgings, 175 Crown st.
American Consular Agent, William P. Quann, 154 Union st.
Anderson & Thomson, manufacturers and wholesale warehousemen, 103 Union street, 19 Correction wynd and 24 Green; goods entrance, East green; factory, 17 St. Nicholas st. **Telephone No. 2902**
Anderson, A. S., 78 Hamilton pl.
Anderson, A., manager (J. Jamieson & Co.), 257 Union grove
Anderson, Adam, blacksmith, 81 Skene sq., *h* 6 Chestnut row
Anderson, Alex. (Pratt & Keith), 54 Victoria street
Anderson, Alex., builder, Mile end lane; *h* Maryville, Bieldside
Anderson, Alex., teacher (Ferryhill P. S.), 218 Westburn rd.
Anderson, Alex., com. trav. (Leith & Paterson, Ltd.), 176 Crown st.
Anderson, Alex., 48 Balmoral place
Anderson, Alex., surveyor's dept. (P.O.) 35 Belgrave ter.
Anderson, Alex., teacher of music, 57 Schoolhill
Anderson, Alex. W., engineer, 37 Caledonian place
Anderson, Andrew, dairyman, Mameulah Dairy, 581 and 351 George street
Anderson, Andrew B., salesman (No. Co-Op. Co., Ltd.), 497 *h* 555 Gt. Western road
Anderson, A. G., marine engineer, 277 Union grove
Anderson, A. G., M.A., B.Sc., M.B., Ch.B., resident physician, City Hospital
Anderson, A. R., confectioner, 500 & 674 Great Northern road
Anderson, Arthur, painter and decorator, 122 John street, *h* 71 Whitehall road
Anderson, Arthur, salesman (A. Bowman), 150 King street
Anderson Brothers, monumental sculptors, Providence Granite Works, Sinclair road, Torry
Anderson Brothers, ironmongers, shoemakers' furnishings and leather mchts., 34 Broad st. and 1 & 2 Queen street
Anderson, Charles, 26 Mid Stocket road

Anderson, David (of M'Kenzie & Sons, Montrose), 71 Mile-end ave.
Anderson, D., dispensing chemist, 31 Fountainhall road. **Telephone No. 1711 (Queen's Cross Post Office)**; *h* 87 Duthie ter.
Anderson, David, consulting engineer and marine surveyor, 158 Market street, *h* 91 Bon-Accord street
Anderson, David, assist. superintendent (Post Office), 99 Desswood place
Anderson, David, merchant, 287 Great Northern road
Anderson, David, farmer, North Loirston, Nigg
Anderson, Eric H., fishcurer, Point law, *h* 53 Murray terrace
Anderson, George, jun., engraver and jeweller, 23 and 24 Market gallery, *h* 6 Caledonian place
Anderson, George, boot and shoe maker, 74 Summer street
Anderson, Geo., shorthand writer, Sheriff Court, *h* 26 Braemar place
Anderson, George, tea planter and commission agent, 115 Union street, *h* Nethermill, Cruden Bay
Anderson, George, watchmaker and jeweller, 24 Schoolhill, *h* 74 Desswood place
Anderson, George, night watchman (Richards, Ltd.), 24 Powis pl.
Anderson, Geo. (of Anderson Bros., ironmongers), 10 Burns rd.
Anderson, George M., hairdresser, 44 Gilcomston steps, *h* 48 Seaforth road
Anderson, Gordon, newsagent, 369, *h* 574 Gt. Northern rd.
Anderson, Henry (of Wm. A., New Market), 30 Ferryhill pl.
Anderson, Howard A., civil engineer (P. Tawse), 92 Clifton rd.
Anderson, J. & W., gardeners, Lower Cornhill and Viewbank shops, 13 Park street and 56 Justice street
Anderson, James, station master, Holburn street station, *h* Station House, Holburn street
Anderson, Jas. (of Anderson Brothers), 415 Clifton road
Anderson, James, bookseller and stationer, 7, *h* 3 Menzies rd.
Anderson, James, feuar, 11 University road
Anderson, Jas., butcher, 282 Rosemount pl., *h* 56 Loanhead ter.
Anderson, James, 31 Whitehall road
Anderson, James, grocer's assistant, 80 Union grove
Anderson, Jas. A., com. traveller (J. F. White, Dundee), 49 St. Swithin street
Anderson, James F., paper-maker, Donside Paper Mills, *h* Don Cottage, Woodside
Anderson, J. H. (of Hall, Russell & Co., Ltd.), 6 York street
Anderson, James, foreman engineer (J. & J. Crombie, Ltd.), Woodbine Cottage, Grandholm
Anderson, Jas., clerk (N. of S. & O. & S. Steam Nav. Co.), 41 Cairnfield place

Anderson, James, manager (John Hector), 27 Abergeldie road
Anderson, Jas., shoemaker, 30 Portland st., *h* Rosalea, Park Village, Drumoak
Anderson, James, gardener, 23 and 160 Gallowgate, 12 East north st., *h* Denhead, Rubislaw
Anderson, Jas. Scott, baker and confectioner, 64, *h* 66 Skene sq.
Anderson, Jas., traveller (Abdn. Coal Co., Ltd.), 33 Albury pl.
Anderson, James, manager (Star Boot Co., Ltd.), 83 Gray st.
Anderson, James (of Christie & A.), 19 Bedford place
Anderson, James S., paper-maker, 421 Clifton road
Anderson, John (of J. Anderson & Co.), 52 Salisbury terrace
Anderson, James M., shorthand teacher, 71 Clifton road
Anderson, John & Co., auctioneers, valuators and house furnishers, Central Auction Saloon, 43 Union street. **Telephone No. 846**
Anderson, John (of J. Anderson & Co.), 52 Salisbury terrace
Anderson, John, secretary (Lawson, Turnbull & Co., Ltd.), 9 Cornhill road
Anderson, John C., M.A., second master (Ferryhill P. S.), 12 Cairnfield pl.
Anderson, John D., M.A., head master (Ferryhill P. S.), 25 Gladstone pl.
Anderson, John F., plumber, gasfitter, sanitary and electric engineer, 23 Bridge st. and 10 and 12 College st. **Telephone No. 455**; *h* 62 Polmuir road
Anderson, J. P., jr., Maybank Cottage, 162 Hutcheon street
Anderson, J. P., senr., butcher, 26½ Gallowgate, *h* 162 Hutcheon street
Anderson, John, J. P., teller (N. of S. and T. and C. Bank, Ltd.), Primrose Bank, Cults
Anderson, John commercial traveller (Honeyman Wilson, Ltd., Edinburgh), 53 Beechgrove terrace
Anderson, John, market gardener, 27A St. Andrew street, and Wellbrae, Mannofield
Anderson, John, 104 Bonnymuir pl.
Anderson, Jonathan, furniture dealer, 14, *h* 12 Upperkirkgate.
Anderson, Lewis, inspector of lighting, 262, *h* 156 King street
Anderson, P. J., LL.B., librarian to the University and secretary to the New Spalding Club, 2 East Craibstone st.
Anderson, Robert, editor (*Aberdeen Daily Journal*), 12 Belvidere street
Anderson, Robert J., auctioneer (of Reith & A.), 48 Forest rd.
Anderson, Robert, Postal Telegraphs, 187 Westburn road
Anderson, W. F. & Co., butchers, 423 George street
Anderson, Wm., & Son, umbrella makers, 51 Upperkirkgate
Anderson, William, fish, game, and ice mcht., 62 Basement floor, Market. **Telephone No. 1059**

Anderson, William, railway guard, 14B Mount st.
Anderson, Wm., secretary (N. of S. and T. and C. Bank, Ltd.), 41 Albyn pl.
Anderson, Wm., accountant (of Taylor & A.), 79 Argyll pl. **Telephone No. 1964**
Anderson, Wm. B., photographer, 255 Union st. **Telephone No. 17Y1**; *h* 13 Gladstone pl.
Anderson, W. F. (of W. F. A. & Co.), 374 King steeet
Anderson, Wm., jobbing gardener, 260 Union grove
Anderson, Wm., wine and spirit merchant, 45 East North street, *h* 188 Gt. Western rd.
Anderson, Wm. R., gardener (of J. & W. A.), 68 Mile-end ave.
Anderson, Wm., sheep-farmer, Bloomfield, Cults
Anderson, Wm., chief constable, 135 Hamilton pl.
Anderson, Wm. (of W. A. & Son), 78 Cairnfield place
Anderson, Wm., the Grill Restaurant, 213 Union street and 84 Windmill Brae, *h* 166 Bon-Accord street
Anderson, Wm., slater, 101 *h* 37 Bon-Accord street. **Telephone No. 2245**
Anderson, Wm., sorting clerk (P.O.), 37 Hilton st.
Anderson, Wm., hairdresser, 114 Holburn st., *h* 7 Ashvale pl.
Anderson, Wm., family grocer, 124 Union grove. **Telephone No. 1541**; *h* 23 Gladstone place
Anderson, Wm. (of Brebner & Grant), 75 Fountainhall road
Anderson, Wm., chimney sweep, 4, *h* 5 Wallfield crescent
Anderson, Wm. C., ironmonger (of A. Bros.), 93 Duthie ter.
Anderson, W. J., ironmonger, 253 Union st. **Telephone No. 976,** *h* 56 Beaconsfield pl.
Anderson, Mrs David, grocer and spirit dealer, 60 Justice st., *h* 139 King street
Anderson, Mrs D., (late of Bon-Accord Registry), 41 St. Swithin street
Anderson, Mrs D., 19 Ferryhill place
Anderson, Mrs. George B., 65 Fountainhall rd.
Anderson, Mrs, costumier, 375 Union street
Anderson, Mrs, lodgings, 45 Springbank ter.
Anderson, Mrs, 44 Whitehall road
Anderson, Mrs James, 287 Gt. Western rd.
Anderson, Mrs J. S., 42 Maberly street
Anderson, Mrs Robt., 5 Murray terrace
Anderson, Mrs, fishdealer, 489 Great Northern road
Anderson, Mrs, 50 Beaconsfield pl.
Anderson, Miss, 30 Grosvenor place
Anderson, Miss, 15 Argyll place
Anderson, Miss, 180 Gt. Western rd.
Anderson, Miss, 23 Waverley pl.
Anderson, Miss J., Glengairn Cottage, West Cults

Anderson, Miss L., milliner, 332 George st.
Anderson, Miss, dressmaker, 13 Holburn street
Anderson, Miss L. S., millinery and outfitting, 111 Great Western road, *h* 43 Holburn road
Andrew, William, retired warehouseman, 49 Carden place
Andrew, Wm., aerated water manufacturer, 54 Catherine st., *h* 11 Erskine street
Andrew, Miss M., provision merchant, 43 York street, *h* 11 Erskine street
Anglo-Bosphorus Oil Co., Ltd., Aberdeen Depôt ; agent, George S. Rowand, 4 Regent quay
Angus, George & Co., wholesale and retail tea, wine and spirit merchants, 14 and 16 Bank street. **Telephone No. 77**
Angus, George, finnan haddock curer and wholesale fresh fish merchant, Sinclair road. **Telephone No. 770**
Angus, George, teller, N. of S. and T. & C. Bank, Ltd.
Angus, G. A., local secretary (Union Assurance Society), Beech Cottage, Westerton road, Cults
Angus, Jas. O., fishcurer (G. A.), 3 Deemount terrace. **Telephone No. 1163**
Angus, James, 48 Elmfield avenue
Angus, Jas., jun., shoemaker, 41-47 Skene sq., *h* 5 Cedar pl.
Angus, John (Wm. McHattie), solicitor, 57 Cromwell rd.
Angus, John, commercial traveller, 34 Hartington rd.
Angus, M., fruiterer and florist, 102 Rosemount via., *h* 164 Mid Stocket road
Angus, Robert (of Rennie & Angus), 181 Westburn road
Angus, William (of Johnston & Laird), 7 Burns road
Angus, Mrs. Charles, 74 Hamilton place
Angus, Mrs, sick nurse, 65 Chapel street
Angus, Mrs, lodgings, 75 Dee street
Angus, Mrs, Inchgower, Cults
Angus, Isabella W., assistant lecturer (Aberdeen Training Centre), 11 Cornhill road
Angus, Miss, manageress (Fleming, Reid & Co.), 35 Belvidere street
Annand, Joseph, grocer, 1 Great Western rd., and 116, *h* 339 Holburn st.
Annand, Mrs, 282 Broomhill road
Annand, Mrs, 11 Osborne place
Annand, Mrs, broker, 17 Lodge walk
Arcade Motor Garage, Ltd. (J. McRae, managing director), 431 Union street
Archibald & Hendry, cabinetmakers and upholsterers, 12 Gt. Western rd. **Telephone No. 46X3**
Archibald, Alex., com. trav. (W. W. Hepburn), 241 Westburn rd.

Archibald, Alex., manager, 43 Carden place
Archibald, James, treasurer, Shipmasters' Society, *h* 4 Wellbrae terrace
Archibald, James L. (of A. & Hendry), 58 Forest avenue
Archibald, John (of Archibald's patents), 60 Union grove
Archibald, Robert, shoemaker, 183, *h* 168 King st.
Archibald, Mrs, 27 Victoria street
Archibald's bootmakers and repairers, 8, *h* 6 Union grove
Archibald's frost resisting, heat conserving, and house deafening patents; office, 25 Union street
Argentine Republic, Vice-Consul, D. Mearns, 55 Regent quay
Argo, Alexander C., wine and spirit merchant, 45 Commerce street, *h* 10 Seaforth road
Argo, James, joint manager (N. of Scot. Equitable Loan Co.), 50 Fonthill rd.
Argo, James G., butter and egg merchant, 135 Skene st., *h* 59 Thistle street
Argo, Jas., hairdresser, 13A Correction wynd, *h* 50 Fonthill rd.
Argo, J. C., M.R.C.V.S., veterinary surgeon, 20 Belmont st.
Argo, Mrs, 4 Marine place
Argo, Miss Kate, Holburn parish sister, 36 Irvine place
Armstrong, Miss, Co-operation of Trained Nurses and Nursing Home, 21 Albyn pl. **(1) Telephone Western 1543**
Arnott, George, carrier (Banchory), 129 Loch st., *h* 7 Craigie st.
Art Gallery and Museum, 78 Schoolhill, G. Mackie, keeper
Arthur & Allan, fleshers, 92 Victoria road
Arthur & Hepburn, veterinary surgeons, and shoeing forge, 6 Flourmill brae. **Telephone No. 904**
Arthur, Alex. N., salesman (N. Co-op. Co. Ltd.), 83 Sunnyside road
Arthur, Andrew, cabinetmaker, joiner and shop-fitter, 61 Richmond st. **Telephone No. 7X3**; *h* 553 George street
Arthur, Andrew (of J. & A. Arthur), 68 Elmfield avenue
Arthur, A. T., M.B., Blair Devenick, Cults
Arthur, J. & A., carpenters, 123 Causewayend
Arthur, Robert (His Majesty's Theatre), Rosemount viaduct
Arthur, R. Robertson, M.R.C.V.S. (of A. & Hepburn), 6 Flourmill brae
Arthur, Robert, overseer (salmon fishings, North Pier), 14 Wellington street
Arthur, Robert B., shipping insurance and colonial agent, central booking office, 75 Union street. **Telegraphic Address, "Colonial, Aberdeen." Telephone No. 597**; *h* Glengarroch House, 385 Gt. Western road
Arthur, Wm., 61 Abergeldie road

Arthur, Wm., flesher, 59 Justice st., *h* 180 King st.
Arthur, William, engineer, 61 Fonthill road
Arthur, Mrs W. F., 433 Great Western road
Arthur, Mrs Thomas, flesher, 59 Justice st., *h* 493 King st.
Arthur, Miss Jane M., 55 Cairnfield place
Arthur, Miss, 142 Blenheim pl.
Arthur, Miss, 2 St. Devenick terrace, Cults
Artillery, Royal Field, 2nd Highland Brigade, orderly room, Ruby place, North Silver st. **Telephone No. 338**
Asher, James, & Sons, merchants, 108 Green. **Telephone No. 164**
Asher, James (of James Asher & Sons), 11 Marine terrace
Asher, Robert S., 401 Great Western road
Asher, Mrs., provision merchant, 39 Baker street
Asher, Miss, 17 Dee place
Ashford, G. W., surveyor's depart. (G.P.O.), 27 Rosebery st.
Atkins, George, managing director (Harpers Limited), 54 Polmuir rd.
Atlas Express Co., Ltd., College street
Auer, Mrs, 8 Richmond terrace
Auld, Alex., grocer and wine merchant, 40, *h* 42 St. Swithin st.
Auld, Alex. S., postman, 43 Balmoral place
Auld, Andrew, newsagent, 1 Westfield rd., *h* 285 Rosemount pl.
Auld, John, tobacconist and hairdresser, 4 Exchange street, *h* 145 Clifton road
Auld, Wm., postman, 4 Merkland road
Auld, Wm. O., boot and shoemaker, 204 Rosemount place, *h* 34 Wallfield crescent
Avery, John, & Co., Limited, printers, lithographers, publishers, bookbinders and wholesale stationers, 105 King street. **Telephone No. 111.** *See advt.*
Avery, W. & T., Ltd., 8 & 10 Stockwell st., Glasgow, manufacturers of all sizes of weighing apparatus for railways, collieries, shops and stores: outfitters for grocers, butchers, &c., estimates given for repair and upkeep of scales and weighing machines. **Repair Depôt, 4 West North st., Aberdeen**
Ayrshire Association, Aberdeen and District; secretary, Geo. Newlands, 154 Union street
Ayrton, Tom, teacher, 60 Mile-End avenue

Badenoch, Alexander, & Son, tailors, hosiers, and shirt makers, 61 and 63 St. Nicholas street
Badenoch, James, boot and shoe maker, 245, *h* 556 Holburn st.
Badenoch, P. S. (of A. B. & Son), 57 Loanhead terrace
Bagra, Miss Lizzie, agent for Ceylon lace, 14 Esslemont ave.
Bagrie, Miss Helen, costumier, 438 Union street

Bailey, Edward, restaurant, 36 Bridge st., *h* 10 Marywell st.
Baillie, J. B., Professor of Moral Philosophy, Norwood, Cults
Bain, Alex. (of Reid & Bain), 15 Osborne place
Bain, Alex., engineer, 52 Balmoral place
Bain, Alex. B., warehouseman (L. & P., Ltd.), 69 Albury rd.
Bain, Alex. G., com. trav. (Rylands & Sons, Ltd., Manchester), 5 Commercial buildings, 17 St. Nicholas street, *h* 91 Beaconsfield place
Bain, Alex. H., wine and spirit merchant, 82 Regent Quay. *h* 19 Braemar place
Bain, Charles, dairyman, 142, *h* 132 Spital
Bain, Eben. (*Evening Express*), 35 Devonshire road
Bain, George, slater, 27 Hutcheon street. **Telephone No. 204 Y4**; and 1 School rd., *h* 20 Catherine street
Bain, George T., cashier (Farquhar & Gill), 6 Leslie rd.
Bain, Henry W., dist. manager (Norwich Union Fire Insurance Society), 430 Union st.
Bain, James, cycle maker and agent, 164 Skene st. **Telephone No. 32X4**; *h* 14 Beechgrove place
Bain, James (of Wm. Bain), 163 Forest avenue
Bain, James, 336 Holburn street
Bain, Richard W. K., advocate and notary public (of Youngson & Bain), 9 Holburn street
Bain, Robert, M.A., teacher (Central Higher Grade School), 23 Hilton street
Bain, Robert, shoemaker, 534 Great Northern road
Bain, Thomas, assistant manager (John Moir & Son, Ltd.), 24 Albert terrace
Bain, Wm., post horse master, mail contractor, cab and omnibus proprietor and funeral undertaker; 60 Loch st. **Telephone No. 2897**; branches, 18 Meal-market st. and Joint Station; *h* 6 Belmont place.
Bain, Wm., sewing and knitting machine agent, 53A Loch st., *h* 4 St. John's ter.
Bain, Mrs B., sick nurse, 32 Skene st.
Bain, Miss, Fountville, Summer street, Woodside
Bain, Miss, music teacher, 336 Holburn street
Baird, D. Ogilvy, St. Marnans, 32 Abergeldie terrace
Baird, James, overseer, salmon fishings, Bridge of Don
Baird, James, bookstall manager (Joint Station), 6 Union grove
Baird, Peter, rag and metal mcht., 100 and 102 West North st. **Telephone No. 1234. Telegraphic Address, "Scrap, Aberdeen"**
Baird, Dr. T. P., Moorland, Bieldside
Baird, Walter, rag merchant, 37 and 39 Shuttle lane. **Telephone No. 1258**; *h* 5 East North street
Baird, Mrs, 82 Bon-Accord street

Baker, J. W. (late manager, J. Ford & Co.), glass and china merchant, 136 and 138 Union st. (By appointment to His Majesty). **Telephone No. 648**; *h* 29 Cromwell rd.

Baker, Mrs Samuel, 54 Bon-Accord street

Balfour & Son, painters and picture frame makers, 392 Gt. Northern road

Balfour, Hector, permanent way office (G. N. of S. Ry.), West Brae, Culter

Balfour, John (of B. & Son), 31 Tanfield walk

Balgownie Bouquet Perfume and Dentavoline manufacturer; Alex. W. Shirras, chemist, 35 Powis ter.

Balgownie (The) Steam Trawl Fishing Co., Ltd.; secretaries, Edmonds & Ledingham, 1 Golden square

Ballard, Fred., trawl owner, Don Bank Cottage, 114 Don street, Woodside

Balnagask Golf Club, St. Fittick's road. **Telephone No. 2989**; hon. secretary and treasurer, W. McQueen Smith, solicitor, 75 Union street

Balneaves, Alex. S., Teacher (Central H. G. School), 74 Cairnfield pl.

Balneaves, John, cashier (Abdn. Her. Sec. & Investment Co., Ltd.), 19 Grosvenor pl.

Banchory-Devenick School Board; Wm. Littlejohn, advocate, 48A Union street, clerk and treasurer

Banffshire Journal Office, 40 Bridge st.; R. Walker, agent

Bank of Scotland Branch, 40 Union st.; James Suttie, agent

Banks, David, grocer, 1 Baltic street, *h* 3 Baltic place

Banks, Jas. Andrew, watchmaker, 12A Correction wynd, *h* 3 Baltic place

Bannerman, D. & C., tea, wine, and spirit merchants, 92 Schoolhill

Bannerman, D. (of D. & C. B.), 14 Mount street

Bannerman, Robert (A. C. W. Co., Ltd.), 95 Westburn road

Bannerman, Mrs, 119 Crown street

Bannochie, James, & Sons, plasterers, grate, range, marble, slate and tile merchants; office and showroom, 19 Belmont st. **Telephone No. 429.** Plasterers department, Gilcomston park

Bannochie, James (of J. B. & Sons), 18 Whinhill road

Bannochie Wm. G. (of J. B. & Sons), 70 Forest road

Barber, Wm., wholesale confectioner, 3 Hutcheon street, *h* 37 Holland street

Barber, Mrs, 6 West Mount st.

Barclay, Ross & Tough, seedsmen, implement makers and waterproof cover manufacturers, Balmoral Buildings, 67-71 Green. **Telephone No. 669**

Barclay, Alex., potato merchant and farm produce dealer, 2 Denburn road. **Telephone No. 420**; *h* Milton of Murtle
Barclay, Alex., goods agent (N. B. R.), 33 Abergeldie ter.
Barclay, A. W., assistant (Lumsden & Gibson) 14B Mount st.
Barclay, David, manager, 13 Murray terrace
Barclay, George W. W., local manager, North British & Mercantile Insurance office, 91 Union street, *h* Raeden House
Barclay, James, secretary, Dock Labourers Union, 34 Marischal street, *h* 12 Ashvale place
Barclay, John B., advocate and notary public, 9 Crown street. **Telephone No. 1180**; *h* 38 Fountainhall rd.
Barclay, John M., M.A., teacher, 11 Rosebery street
Barclay, Leslie L., barman, 207 Union street
Barclay, William & Son, shoemakers, 1A Caroline place
Barclay, Wm., shoemaker (of W. B. & Son), 82 Skene square
Barclay, William, com. trav. (Cruickshank & McIntyre), 29 Claremont pl.
Barclay, Margaret, Barclay Well, Cults
Barclay, Mrs Thomas, 14 Ferryhill terrace
Barclay, Mrs, 42 Thomson street
Barclay, Mrs, 24 Springbank terrace
Barclay, Miss M., Ardgowan, Cults
Barker, Mrs Jas., 59 Union grove
Barnes, D. C., billposter, 13 Belmont st., *h* 54 Hammerfield avenue
Barnet, James, engineer surveyor (Board of Trade), 36 Desswood place
Barnet, John, assistant clerk to Comrs. of Income Tax, 33 Elmfield avenue
Barnet, P. K., shipmaster, 17 Carlton place
Barnett, And. D., inspector of poor, collector, and registrar, Baxter street, Torry
Barnett, B., furniture dealer, 7 Jasmine terrace
Barnett, Edward Alfred, hairdresser, 13, *h* 11 Bon-Accord ter.
Barnett, George, grocer, 1 Rosemount place and 6 Ragg's Lane, *h* 2 Westburn road
Barnett, Isaac, picture frame maker, 44, *h* 42 East North st.
Barnett, James C., headmaster (Middle P. S.), 31 Belvidere street
Barnett, Patrick M., consulting engineer, 2 Westfield ter.
Barnett, Mrs, tobacconist, 145 King street
Barr, Hugh R., Assoc. M. Inst. C.E., assistant harbour engineer 2 Ferryhill place
Barr, McLeod, insurance agent, 34 Thomson street
Barr, Mrs M. J., 38 Desswood place
Barrack, Mrs, 43 Victoria street

Barrie, Edmund, & Co., offal and tripe mchts., 465 George st. **Telephone No. 573.**
Barrie, Edmund (of E. B. & Co.), Rosehill House, Cornhill rd. **Telephone No. K62**
Barron, Charles Nidray, A. C. I. S., cashier, 29 Whitehall rd.
Barron, J. S., shipmaster, 86 Bedford place
Barron, James, C.E., 216 Union street, *h* 46 Carden place
Barron, John, 105 Union grove
Barron, John, provision merchant, 8, *h* 12 Allan street
Barron, Peter, cabinetmaker (J. Alexander & Co.), 4 Mid Stocket road
Barron, Robert, furnishing ironmonger and tool merchant, 16 George street. **Telephone No. 1112.**
Barron, Thomas, 24 Burns road
Barron, William, Edinburgh Ale Establishment, 17 Castle st.
Barron, Mrs Gilbert, provision merchant, 269 Holburn street
Barron, Mrs L., 8 Bon-Accord square
Barry, Henry & Co., Ltd., founders, engineers, millwrights, valuators, etc., 122½ West North street. **Telephone No. 333**
Barry, George J., draper, 382 George st., *h* 42 Summerfield ter.
Barter, Frank, surveyor of ships (Board of Trade), 61 Hamilton place
Bartie, Wm., butcher, 92, *h* 88 John street
Bartlett, James, shipping clerk (N. of S. and O. & S. Steam Nav. Co.), 113 Leslie terrace
Bass, Ratcliff, & Gretton, Limited, brewers, Burton-on-Trent 20 Bridge st. Telegraphic Address, "**Bass Aberdeen**". **Telephone No. 485**; manager, Wm. Dumolo
Bate, George, cashier (R. Millar & Sons, Ltd.), 200 Victoria rd
Battisby, Alex. Milne, cutter (W. Davidson & Son), 41 Gray st
Baxter & Co., drapers, 93 George street
Baxter, Andrew, 14 Forest avenue
Baxter, Frank (Gas Dept., T. C.), 14 Forest avenue
Baxter, James, clerk (Campbells Ltd.), 81 Murray terrace
Baxter, John P. (of B. & Co.), 45 Cairnfield place
Baxter, Mrs Alexr., 19 Stanley st.
Baxter, Mrs, 14 Albert terrace
Baxter, Miss (A.L.C.M.), music teacher, 19 Stanley st.
Beach Bathing Station ; Alex. Milne, superintendent
Beach Pavilion, proprietor, David Thomson
Beagrie, Alex., fruiterer, 426, *h* 665 Great Northern road
Bean, William, grain mcht., Box No. 1 New Market, *h* 28 Cairnfield place
Bean, Miss, 30 Belgrave ter.

Bearsley, Miss, art needlework warehouse and embroidery printer, etc., 17 Bridge street, *h* 8 Gladstone place
Beath, James W., clothier (Simpson & Whyte), 46 Victoria street
Beaton, Alex., grocer and spirit merchant, 12 Powis place, *h* 112 Leslie terrace
Beaton, David W., fishmonger, 9 Elmbank road
Beaton, F., cattle dealer, 457 George st.
Beaton, James, clothier, 99 King street, *h* 103 Union grove
Beaton, James, boot and shoe maker, 70, *h* 55 Bon-Accord st.
Beaton, Wm., & Son, steam pipe and boiler coverers, and composition manufrs., fish hold and cold storage insulators, Duff street, *h* 42 Jasmine terrace
Beaton, Miss J., fruiterer and confectioner, 26 Schoolhill
Beaton, Miss M. fruiterer and confectioner, 522 George street
Beatt, Rev. David, D.D. (Belmont St. U. F. Church,), 17 North Silver street
Beattie, Alex., butcher, 76 Rosemount via., *h* 154 Mid Stocket road
Beattie, Alex., house agent, 12 North Silver street
Beattie, Alex., grocer, 26 Great Western place. **Telephone No. 48X**, and dairyman, 53 Ashvale place, *h* 154 Gt. Western road
Beattie, George B., 26 Abergeldie ter.
Beattie, George, foreman stonecutter (C. M'Donald, Ltd.), 59 Jute street
Beattie, George, shoemaker, 319, *h* 246 King st.
Beattie, James Alex., C.E., land agent, surveyor and architect, H.M. Inspector for Board of Agriculture and Fisheries, Kinreen, Cults.
Beattie, John, goods agent (North of Scot. & O. & S. S. N. Co.), 47 Springbank ter.
Beattie, Joseph, feuar, 109 Clifton road
Beattie, Robert, & Son, builders and contractors, granite merchants and property valuators, 45 Holland st. **Telephone No. K98**
Beattie, William, house carpenter and funeral undertaker, 82, *h* 95 High st. **Telephone No. K206Y1**
Beattie, Wm., builder and valuator (of R. B. & Son), Cairnbank, 233 Westburn road
Beattie, Wm., grocer, 103 Berryden road, *h* 8 Erskine st.
Beattie, Wm., jr., grocer, wine and spirit merchant, 31 York pl., *h* 8 Erskine st.
Beattie, Mrs. A., 31 Murray ter.
Beattie, Mrs, refreshment rooms, 4 and 6 South Esplanade E.
Beattie, Miss, teacher of music, 233 Westburn road
Beaumont, Alfred, general ironmonger, 102, *h* 342 King street

Beck, Mrs Robt., lodgings, 49A Stanley st.
Beddie, Mrs., sick nurse, 24 Ashvale pl.
Beedie, Wm. A., dispenser (Aberdeen Dispensary)
Begg, Alex. E., newsagent, 78A Hutcheon st.
Begg, George, photographer, Kittybrewster Studio, 25 Powis ter., *h* 89 Leslie terrace
Begg, James M., butcher, 62 Esslemont avenue. **Telephone No. 559**; *h* 25 Cairnfield pl.
Begg, John Henderson, advocate and sheriff-substitute of Aberdeenshire, etc., Sheriff Court House, *h* 15 Albyn ter.
Begg, Thomas, shoemaker, 18A Broomhill rd., *h* 280 Holburn street
Begg, William, blacksmith and bell hanger, 15 Bon-Accord lane, *h* 183 Crown street
Begg, Wm., grain mcht. (of Hugh Leith), 41 Abergeldie road
Begg, Wm., nurseryman, Burnside Nursery, Westburn rd.
Bell, Alex., late warehouseman, 37 Balmoral pl.
Bell, Clifford T., M.B., C.M., 4 Albert street. **Telephone No. 1743**
Bell, Rev. Henry W., M.A. (High U.F. Church), 6 Albyn ter.
Bell, J. Alex., city electrical and tramway engineer, 98 Fountainhall rd.
Bell, James, blacksmith, Sunnyside Hazlehead, and Summerfield
Bell, John, antique and modern furniture dealer, 29 Windmill brae, *h* 10 Crimon place
Bell, Richard, painter and decorator, 80 Bon-Accord street
Bell, Rev. Thomas, 145 Duthie ter.
Bell, Wm., cabinetmaker, joiner and camera maker, 282, *h* 283 George street
Bell, Wm., shore porter, 16 West Mount street
Bell, Mrs Dr., 33 Osborne place
Bell, Mrs A. Clifford, 4 Albert street
Bellew, George, joiner, 49 Albert street
Belmont Laundry Company, Ltd. ; steam laundry and carpet-beating works, Chestnut row, manager, John George. **Telephone No. K17.** Secretary, J. Stewart Watt, advocate, 41½ Union st. **Telephone No. 272**
Belton, Miss (British Women's Temperance Association), 259 Union street
Beningfield, Mrs., 48 Murray terrace
Bennett, Rev. Alex. M., Cathedral House, Huntly street
Bennett, J. C., advocate and notary public; agent, Ocean, Accident and Guarantee Corporation, Ltd., 214 Union street. **Telephone No. 434**; *h*, 6 Queen's terrace
Benson, J. Speid, solicitor, 7 Belmont st., *h* 568 Holburn st.
Benson, Thomas C., 29 Grosvenor place

Benson, Wm. H., superintendent (Goods Dept., Cal. Railway), 568 Holburn street
Benton, James, bootmaker, 87 Park street, *h* 13 Elmbank road
Benton Wm., manufacturers' agent, 178 Mid Stocket road
Benton, Mrs. Mary, dressmaker, 454 Union street
Benzie, Alex., janitor, (Aberdeen T.C.), 55 Charlotte street
Benzie, George P., chief clerk (G. N. S. R. General Manager's Office), 74 Bedford place
Benzie, Isaac, central drapery premises, 143-151 George st.; tailoring dept., 154 George st.; *h* 153 Clifton road
Benzie, James, 18 Osborne place
Benzie, Wm. C., superintendent (Morrison's Economic Stores), 42 St. Swithin street
Benzie, Miss, 19 Gray street
Benzies, Charles F., engraver, 15 Correction wynd. *h* 75 Mile-end avenue
Benzies, Jas., carter and coal mcht., Clayhills, *h* 16 Minister lane
Berg, Mrs J., 54 Duthie terrace
Berlitz School of Languages, P. Née, principal, 25 Union terrace. **Telephone No. 2289**; *h* 72 Burns road. *See advt.*
Berneaud & Co., herring and com. merchants, 68 Market st. **Telephone No. 815**
Berneaud, Henri C., 48 Rubislaw den south. **Telephone No. 1838**
Berry & Mackay, chronometer, nautical instrument makers, opticians, and watchmakers, 57 Marischal street. **Telephone No. 1162**
Berry, George (of Haughton Arms Hotel, Alford), 85 Ashley rd.
Berry, Patrick, confectioner, 25 Carmelite st., *h* 25 Holburn rd.
Berrybank Temperance Hotel, Belmont road; Robert Still, proprietor.
Bertie, J. B., warder (H.M.P.), 107 Menzies rd.
Bethune, A. Doull, teller (N. of S. and T. & C. Bank Ltd., Head Office), 92 Devonshire road
Beveridge, A. T. Gordon, M.B., C.M., surgery, 57 Castle st., *h* 15 Ferryhill place
Beveridge, Hamish Moir, Unionist Organising secretary for West Aberdeenshire, 46A Union st., *h* 343 Holburn st.
Beveridge, Peter, manufacturer, 39 to 43 St. Nicholas street and 399 Union street. **Telephone No. 381**; *h* 19 Polmuir road
Beveridge, Robt., house agent, 19, *h* 25 Union st.
Beveridge, Robert, jun. (of D. Mackie & Co.), Dyce
Beveridge, W. B. (R. D. Waddell, Glasgow), 106 Leadside rd.
Beveridge, Wm. (John Simpson, successor), tobacco pipe clay manufacturer, Constitution street

Beveridge, Mrs, 39 Victoria st.
Beverley, George, dairy and provision mcht., 36 Jasmine ter.
Beverley, George, manager, Chivas Bros. (west-end branch), 141 Forest avenue
Beverley Mrs J., 76 Union grove
Beverley, Misses, 2 Victoria Buildings, Leadside road
Beverly, George, dairyman, Beechhill, Mannofield
Bewick, M. F., fruiterer and confectioner, 213, *h* 217 Victoria road
Bird, Mrs, lodgings, 162 Crown street
Birnie, George M., grocer and waiter, 50, *h* 48 Summerfield ter.
Birnie, George H., cutter (A. S. Stewart), 32 Wallfield cres.
Birnie, Jas. J., shoemaker, 12 Hartington rd. and 2 Claremont pl., *h* 24 Hartington rd.
Birnie, James, florist and market gardener, Upper Middlefield House, Woodside
Birnie, Jas. M., chemist, 361, *h* 363 Holburn street
Birnie, John, messenger (N. of S. and T. & C. Bank Ltd.), 3 Carnegie's brae
Birnie's, Miss, Millinery Saloon, 2, 42 and 44 Justice street
Birss, Wm., Boyndie Cottage, Cults
Birss, Mrs James, 11 Hosefield avenue
Bisset & Ross, sailmakers, Normal Buildings, The Esplanade
Bisset & Co., engineers, 68½ West North st. **Telephone No. 569**
Bisset, Alex., 19 Bank street
Bisset, Alfred (of Bisset & Co.), 18 Merkland road east
Bisset, David, mason and chimney sweeper, 54 Walker road
Bisset, Geo., ship and general blacksmith, 12 Sugarhouse lane. **Telephone No. 756**; *h* 14 Roslin terrace. **Telephone No. 628**
Bisset, George, clothier and outfitter, 5 and 15 Union buildings, *h* 24 Hamilton pl.
Bisset, George, engineer (of Bisset & Co.), 8 Jamaica st.
Bisset, James G., University and general bookseller, 85 Broad street. **Telephone No. 484 (Broad st. Post Office)**; *h* 117 Hamilton place
Bisset, James, compositor, 24 Hamilton pl.
Bisset, James, jr., engineer (Abdn. Comb Works Co., Ltd.), 43 Elmbank terrace
Bisset, James, clerk of works (G. B. Mitchell), 84 Holburn street
Bisset, James, M.A., retired schoolmaster, Roseneath, Cults
Bisset, John, & Co., wholesale wine and Scotch whisky merchants, blenders, dealers, exporters and bottlers, 37 Queen street. **Telephone No. 247.**

Bisset, John, & William, wholesale grocers, Bridge place. **Telephone No. 254**
Bisset, John, janitor (Skene sq. P. S.) 61 Skene sq.
Bisset, John, timber merchant, packing-box and case maker, Esplanade Saw Mills, North Esplanade. **Telephone No. 645**, *h* 62 Ferryhill road.
Bisset, Joseph, draper, 23 Elmfield ave.
Bisset, P., warehouseman (Esslemont & Macintosh), 294 Union grove
Bisset, Peter, & Son, contractors, cement, plaster, stucco, lime and fire-clay goods merchants, Willowdale pl. **Telephone No. 303**
Bisset, Peter B. (of P. Bisset & Son), Burnside House, Westburn road
Bisset-Smith, George T., H.M. Registration Examiner for East of Scotland, 55 Carlton pl.
Bisset, Thos. S., tailor and clothier, 70 St. Andrew street, *h* 33 Stanley street.
Bisset, Thomas, clerk (Grandholm Works), 432 Clifton road
Bisset, Wm. (of J. & W. Bisset), 38 Albyn Place
Bisset, Wm., grocer and confectioner, 81 Rosemount viaduct, *h* 109 Bon-Accord street
Bisset, Wm., joiner (Abdn. Jute Co.), 23 Elm place
Bisset, Mrs James H., 101 Hamilton place
Bisset, Mrs, sick nurse, 196 Union grove
Bisset, Miss, lodgings, 109 Bon-Accord street
Bittiner, C., & Sons, boot and shoe dealers, 3 Trinity quay, *h* 54 Fonthill road
Black & Ferguson, wholesale wine and Scotch whisky merchants, blenders, dealers, exporters and bottlers, 23 Adelphi. **Telephone No. 99**
Black, Alexander, joiner, 196 Union grove
Black, Alexander, house carpenter, 108 Walker road
Black, Alex., candlemaker (Ogston & Tennant's Ltd.), 7 Richmond terrace
Black, Alex. B., booking clerk (N. B. Ry.), 60 Balmoral place
Black, A. F., 5 Belvidere street
Black, A. M., grocer, 104 Clifton rd., *h* 1 Leslie rd.
Black, Andrew, M.A., teacher, 61 Leslie road
Black, A. S., draper, 397 and 550 Great Northern road, *h* 357 Clifton road
Black, Geo., feuar, 571 Holburn street
Black, George B., district traffic supt. (Cal. Rly.), 117 Whinhill road
Black, G. H., 50 Esslemont avenue

Black, James, & Co., stock and sharebrokers, 24 Adelphi **Telephone No. 180**
Black, James (of J. & W. Bisset), Oakbank, Cults
Black, James, spirit mcht., 20 West North st., *h* 12 Summerfield ter.
Black, James, mason, 17 Whitehouse street
Black, John, tea mcht., 52 Guild st., *h* 93 Fountainhall rd.
Black, John E., clerk (sanitary dept.), 113 Union grove
Black, J., Regimental Sergt. Major, 2nd Scottish Horse, 140 Gt. Western rd.
Black, John, chemist, 295 Rosemount pl. **Telephone No. 1593. (Argyll place Post Office),** *h* 69 Argyll place. **Telephone No. 1593A**
Black, Peter, 34 Springbank terrace
Black, R. E., law stationer, 41½ Union street
Black, Thomas, lithographer, 49 Albury pl.
Black, William & Co., brewers and distillers, Devanha Brewery, Wellington road. **Telephone No. 268**
Black, Wm., dairyman, 23 South Mount street
Black, Mrs, 65 Forest avenue
Black, Miss, 21 Affleck street
Black, Miss, 46 Bon-Accord terrace
Black, Miss, lodgings, 25 Chestnut row
Black, Miss, 69 Desswood place
Black & Burnett, Misses, milliners, 180 George street
Blackhall, John, flesher, 35, *h* 38 Esslemont avenue
Blackhall, Wm., tailor, 59 Queen st., *h* 8 College bounds
Blacklaw, Alex., solicitor, 189 Union st. **Telephone No. 537**; *h* 5 Alford place
Blacklaws, Robert, bookseller, 4, *h* 18 Gilcomston steps
Blackwood, John, cutter, 54 St. Nicholas street
Blaikie, John, & Sons, plumbers, braziers (to His Majesty King Edward VII. and H.R.H. the Prince of Wales), bell and brass founders, electrical engineers, gasfitters, lamp and gas-meter manufacturers, coppersmiths, etc., Littlejohn street. **Telephone No. 56.** Lamp saloon, 218 Union st. **Telephone No. 65. Telegraphic Address, "Blaikie, Aberdeen"**
Blain, Jas. (Wordie & Co.), 26 Beechgrove terrace.
Blair, Goodall, cashier and book-keeper (D. Macandrew & Co.), 58 Clifton rd.
Blair, James, printer, 11 St. Nicholas street. **Telephone No. 1049**; *h* 95 Mile End ave.
Blair, James, the People's Shoe Warehouse, 490 Great Northern road
Blair, Mrs J., midwife and sick nurse, 55 Wellington st.

Blake, James, clerk of works (Wilsons & Walker), 265 Rosemount pl.
Blake, James, flesher, 65 Rosemount place. **Telephone No. 524**; *h* 8 Loanhead terrace
Blake, Joseph C. (of J. Allan & Co.), 18 Louisville ave.
Blake, Wm., funeral undertaker, 9 Crimon pl.
Blickensderfer Typewriter Co., 17 Crown st.; J. C. Graham, agent
Boaden, Henry, shipmaster, Glenlivet House, Grampian rd.
Boag, John J., collector (H.M.C.), 316 Great Western road
Boag, Thomas, & Co., sack manufacturers, 12 and 14 Virginia street. **Telephone No. 813**
Board of Trade, Mercantile Marine, and Royal Naval Reserve, 49 and 51 Regent quay
Board of Trade Surveyor of Shipping, 49 Regent quay
Boase, Edward, wholesale fish merchant, 11 Schoolhill
Boddie, Geo. Duff (of W. B. & Son), Moore Cottage, Mannofield
Boddie, Wm., & Son, monumental works, 33 to 37 St. Clair st.; showyards, 255 and 294 King st. **Telephone No. 831**; *h* 3 Roslin ter.
Boddy, R. J., major and quartermaster (Gordon Highlanders), Castlehill Barracks
Bodie, Chas. A., resident secretary, shipping, insurance and property agent, 216 Union street. **Telephone No. 192**; *h* Viewmount, Anderson drive
Bodie, John M., overseer (*Rosemount Press*), 32 Clifton road
Bodie, J. W., 360 King st.
Bodie, Samuel, clerk (N. of S. and T. & C. Bank, Ltd.), 59 Braemar place.
Boiler (The Scottish) Insurance and Engine Inspection Co., Ltd., Alex. Paterson, 68 Clifton road
Boiler (The Vulcan) and General Insurance Co., Ltd.; Charles Taylor, 48 Marischal st.
Boissonnet, Madame, Merlebank, Broomhill rd.
Bolton, Mrs, midwife, 36 Union terrace
Bon-Accord Acetylene Gas Co., acetylene gas generator manufacturers, gas, electrical and general engineers, 285 King street; **Telephone No. 1085**
Bon-Accord Auction Saloons, 9 and 11 North Silver street; John Milne. **Telephone No. 508**
Bon-Accord Coal Co., coal merchants, 238 and 240 Market st. **Telephone No. 428**
Bon-Accord Cycle Co., cycle and motor agents, 234 Union st. **Telephone No. 1729. Telegraphic Address, "Pneumatic, Aberdeen"**

Bon-Accord Cycling Club, 2 Charles place

Bon - Accord Engineering Co., Ltd., engineers, agricultural implement makers and millwrights, Bon - Accord Works, Justice Mill Lane. **Telephone No. 349**

Bon-Accord Golf Club, Pittodrie Street; secretary, Fred. Douglas, 79 Constitution street

Bon-Accord Hotel, 17 and 19 Market street.

Bon-Accord Ice and Cold Storage Co., Ltd., Poynernook road. Telephone **No. 1043**; managing director, Robert Brown; secretaries, Simpson & Bower, 245 Union street

Bon-Accord Newspaper, publishing and advertising office, 10 Crown st. **Telephone No. 1264**; Henry Munro, proprietor

Bon-Accord Pneumatic Tool Works, 34 St. Clair st. **Telephone No. 2365**

Bon-Accord Property Investment Co.; managers, Marquis & Hall, 222 Union street. *See advt.*

Bon-Accord Slate and Cement Merchant Co., Limited, Provost Blaikie's quay; Simon Ross, manager. **Telephone No. 634.**

Bon-Accord Steam Fishing Co. Ltd., 164 Market st.; secretary, Wm. Anderson

Bon-Accord Steam Laundry Co., Limited, Craigshaw, Nigg. **Telephone No. 436.** Secretaries, G. & J. M'Bain, C.A., 16 Bridge st; manager, John McKillop

Bon-Accord Van and Lorry Works; James Shepherd, 14 and 16 Affleck st., Clayhills and College st.

Bon-Accord Window Cleaning Co., 112 Rosemount viaduct. **Telephone No. 18Y**; James S. McLaren, manager

Bonnar & Mac, fishcurers, Poynernook rd. **Telephone No. 1248**

Bonnar & Son, fishcurers, North Esplanade, W. **Telephone No. 1172**

Bonnar, Frank, City Mission, 5 Crooked lane

Bonnar, George, jun. (of B. & Mac), Spring Cottage, South Crown street

Bonnar, George (of B. & Son), 24 Walker road

Bonnar, John (of B. & Son), 22 Devanha Gdns.

Bonner, Alex. C. (of Wm. Davidson, Palmerston rd.), 129 Hamilton pl.

Bonner, Robert, 39 Duthie ter.

Bookless Bros., fish and herring salesmen, fish merchants, curers and trawler owners, Albert quay and Clyde st. **Telephone No. 382**

Bookless, D. H. (of Bookless Bros.), 113 Hamilton place. **Telephone No. 1941**

Booth & Co., wholesale ironmongers, 34 Upperkirkgate. **Telephone No. 1149**

Booth, Alex., & Son, chimney sweepers, 12 Frederick st.

Booth, Alex., M.A., teacher (Robert Gordon's College), Sunnybank House

Booth, Alex., hatter and hosier, 127 Union st., **Telephone No. 2240**, and 37 St. Nicholas st., *h* 70 Burns rd.

Booth, Alex., pipe-top manufacturer, 1 Cross street

Booth, Alex., com. trav. (Milne & Pledge), 47 Mile-end ave.

Booth, Alex. C. H., foreman blacksmith (S. L. & Co., Ltd.), 10 Jackson ter.

Booth, A. F., piano tuner and maker, 28 Watson street

Booth, B. painter, 18 Victoria street, *h* 80 Fonthill road

Booth, James MacKenzie, M.A., M.D., C.M., aural surgeon, 1 Carden place

Booth, Jas., 54 Balmoral place

Booth, James, chimney sweeper, 15 Crown st.

Booth, Jas., manager (J. & J. L. Brebner), 23 Orchard street

Booth, James R. (of W. P. Booth), 250 Rosemount pl.

Booth, Matthew, dairy, 3, 5, 7 Whitehall road, 33 Fountainhall rd., 7 Mid Stocket rd., 25 Bedford pl., 398 George st and 20 Menzies rd., *h* 5 Desswood pl.

Booth, R., foreman, Central Fire Station, 254 King st.

Booth, Williamson, M.A., solicitor and notary public, 148 Union st. **Telephone No. 277**; *h* 8 Westfield ter.

Booth, Wm. P., ironmonger, 62 George street. **Telephone No. 103**

Booth, Wm., chimney sweeper, 2B Thistle st.

Booth, Wm., jobbing gardener, 87 Claremont st.

Booth, W. G. F. (of Booth & Co.), 18 Bonnymuir pl.

Booth, Mrs Rose, librarian (Anderson Library, Clifton road, Woodside), *h* 438 Union st.

Booth, Mrs, lodgings, 48 Rosemount pl.

Booth, Mrs., bookseller, stationer and draper (**Old Aberdeen Post Office**), 39 High st., *h* 1 Mackenzie pl., Old Aberdeen

Borthwick, Andrew, Loch Street Dye Works and Steam Laundry, dye works, 76 Loch street. **Telephone No. 2320**; west-end branch, 2C Thistle st.

Borthwick, Wm. T. (of A. Borthwick), 25 View terrace

Bothwell, George, grain and straw merchant, 27 Princes street

Bothwell, W. I. (G. & W. Davidson), Broomlea Cottage, Dyce

Bothwell, Mrs, 23 and 25 Loch st.

Botting, R. G., manager (Elec. Eng. Co., Ltd.), 18 Belgrave ter.

Boulton, Mrs., 7 Gladstone place
Bow, George, family grocer, 42 Clifton rd. **(Clifton rd. Post Office). Telephone No. K76**; *h* 24 Lilybank pl.
Bower & Florence, polished granite manufacturers and quarry owners, 56 King's crescent. **Telephone No. K 31**
Bower & Smith, chartered accountants, 245 Union st. **Telephone No. 905**
Bower, George H., advocate (of Simpson & B.), 17 Bon-Accord cres.
Bower, Haddon A. (of B. & Florence), 17 Bon-Accord cres.
Bower, Herbert H., C.A. (of B. & Smith), Westbourne House, Ferryhill
Bower, Miss, 7 Richmondhill rd.
Bowers, R. C., Granite Co.; manager, James Burley, 375 King street
Bowes, George T., teacher of music, 5 Crimon pl.
Bowie & Manson, builders, 42 Holburn road
Bowie, Andrew, tailor and clothier, 572 Gt. Northern rd., *h* 15 Don st., Woodside
Bowie, Geo. C., Catholic Apostolic Church, Perriston Cottage, 378 Holburn street
Bowie, James, 55 Irvine pl.
Bowie, W. & J., dyers, French cleaners, etc., 28 Holburn st.; G. Mitchell, local manager
Bowie, Wm. (of B. & Manson), 42 Holburn road
Bowie, Wm., plumber (of Peter Stewart), 67 Bon-Accord st. **Telephone No. 841**
Bowie, Mrs, grocer, 63 Watson st.
Bowler, F. W., chair manufacturer, 250 George st., *h* 1 Mackie place
Bowman & Son, carvers and gilders, 187 Union street. **Telephone No. 431**; works, 79 Holburn st.
Bowman & Webster, cork merchants, 8 South Constitution street. **Telephone No. 854.**
Bowman, Alexander, flesher, 23 Justice st., *h* 2 Roslin ter.
Bowman, Alex., naturalist to Scottish fishery board, 408 King st.
Bowman, Andrew (of Bowman & Son), 31 Belvidere crescent
Bowman, George, draper and silk mercer, 44 Union st., *h* 103 Beaconsfield pl.
Bowman, James B., plumber and gasfitter, 82, *h* 74 Gt. Western rd.
Bowman, John, family grocer, wine and spirit merchant, 12 Skene st., *h* 41 Gilcomston park
Bowman, Robert, grocer, wine and spirit merchant, 137 Rosemount place, *h* 93 Hamilton place
Bowman, Wm., flesher, 49 Justice st., *h* 17 Roslin terrace

Bowman, Wm., journalist, 37 Rosebery st.
Bowman's, Arcade House, 435 and 437 Union street
Boyd & Murray, fishcurers, South Esplanade west
Boyd, David J. (Appleton, Machin & Smiles, Ltd., London), office, 41½ Union st., *h* 43 Beaconsfield place
Boyd, Edward (postal telegraphs), 9 Hosefield ave.
Boyd, George (of B. & Murray), 56 Grampian road
Boyd, Mrs, 121 Union grove
Boyd, Mrs, 100 Bonnymuir place
Boyd, Miss A. B., matron, Aberdeen Eye Institution, 142 King street
Boyle, John S., fish salesman and trawlowner, 172 Market st.
Boyle, Mrs David, 15 Caledonian place
Boyne, George, ironmonger, 610 King st.
Boys' Brigade (The), Aberdeen Battalion; secretary, D. S. Rose, advocate, 259 Union st.
Bradshaw, George L. B., whisky agent, 32 Springbank ter.
Brand, George, & Co., shoe blacking and harness composition manufacturers, 6 Oldmill rd.
Brand, George, jun. (of G. B. & Co.), 14 Marywell street
Brand, William, engineer, 5 Caledonian place
Brand, Miss, 34 Carden pl.
Brander & Cruickshank, advocates, 13 Bridge st. **Telephone No. 379**
Brander, A. J., solicitor (of Brander & Cruickshank), 14 Hamilton place
Brannen, Wm., chimney sweeper, 53 Green
Brattle, R. P., deputy superintendent and assistant paymaster R.N.R., Mercantile Marine Office, 51 Regent quay, *h* 47 Bonnymuir place
Brebner & Grant, tea merchants, 48 St. Nicholas street and 10 Flourmill brae. **Telephone No. 232**
Brebner, George S., dist. insp., Cleansing Dep., 114 Walker road
Brebner, J. & J. L., woodmerchants, Lady Mill, 500 King st.
Brebner, J. L. (of J. & J. L. Brebner), 2 Springbank ter.
Brebner, Jas., clerk (Harbour Office), 77 Huntly street
Brebner, Rev. Wm. M.A. (Gilcomston Church), 26 Gladstone pl.
Brebner, William, 11 Carden place
Brebner, Miss I., draper, 51, *h* 101 Commerce st.
Brechin, Alex., bridge engineer, Regent Bridge House
Brechin, W. M., coal mcht., com. agent, ship and insurance broker, 164 Market street. **Telephone No. 630; Telegrams, "Maritime, Aberdeen"**; *h* 13 Albert terrace
Bremner, Alex., clerk (Richards Ltd.), 39 Cairnfield pl.
Bremner, Alex., headmaster (Aberdeen Training Centre), 13 Belgrave terrace

Bremner, David (C. Davidson & Sons, Ltd.), 4 St. Mary's pl.
Bremner, James, shoemaker, 663 Holburn street, *h* Lorne House, Bridge of Dee
Bremner, James G., hairdresser, 26½ St. Andrew street, *h* 34 Skene square
Bremner, John, baker and confectioner, 22, *h* 24 St. Clement st.
Bremner, John, parcel agent (G. N. of S. Ry.), 27 Broomhill road
Bremner, John F., cutler and hardware merchant, 34 Skene sq.
Bremner, Robert, 367 George street
Bremner, W. M., hairdresser, 34 Gilcomston steps, *h* 72 Skene square
Bremner, Mrs., provision merchant, Raeburn Dairy, 2 Raeburn pl., *h* 27 Broomhill road
Bremner, Miss, 50 Carden place
Bremner, Miss, high class registry office, 2 Waverley pl.
Breslin, Mrs, broker, 47 and 58 East North street
Brewster, Hugh, clerk, 2 Watson street
Brewster, Mrs George, 268 Broomhill road
Bridgeford, George, gardener, 36 Queen's rd., *h* 285 Union grove
Britannic Assurance Co., Ltd., 375 Union street; R. Craigmyle, district superintendent
British (The) Crown Assurance Corporation, Ltd., 84 Union st., Wm. D. Nicholson, local secretary. **Telephone No. 2270.** *See advt.*
British (The) Granite and Marble Co.; H. R. Taylor, manager, 21 King street
British (The) Homes Assurance Corporation, Ltd., 42 Union st., J. C. Knight Forbes, superintendent
British Legal Life Assurance Co., Ltd., 55 Belmont st. *See advt.*
British Linen Bank, 21 Market street; agent, Alex. Edward; West-end branch, 484 Union street; agent, J. M. Kellas
British (The) Motor Body Co., Ltd., Motor Body Builders, Bannermill Works. **Telephone No. 972; Telegraphic Address, "Car, Aberdeen"**
British Supply Co., warehousemen, 3 Bon-Accord st.
Brockie, Alex., secretary (Abdn. Preserving Co., Ltd.), 48 Albury road. **Telephone No. 127A**
Brockie, George, book-keeper, 9 Great Western pl.
Brodie, Alex., wholesale confectioner, 57, *h* 59 Summer street
Brodie, John, fishcurer, Poynernook road. **Telephone No. 204; Telegraphic Address, "Pales, Aberdeen"**; *h* 58 Fonthill rd.
Bromby, Walter, secretary (Port of Hull Trawl Fishermen's Protective Society), 17 Palmerston rd.

Brown & Forbes, cabinetmakers and mantelpiece manufacturers, 54 John street

Brown & Robb, lithographers and printers, 19 Commerce street. **Telephone No. 748**

Brown & Thomson, cabinetmakers and upholsterers, 242 Union st. **Telephone No. 1204**; workshops and stores, 13 Union wynd.

Brown & Watt, architects, 17 Union terrace

Brown, A., & Co., booksellers, stationers and printsellers, 28 Bridge street

Brown, Rev. Alex. (St. Paul Congregational Church), 94 Hamilton place

Brown, Alex., shipmaster, 20 Mount street

Brown, Alex., & Sons, house carpenters, licensed valuators, and funeral undertakers, 42 Catherine street. **Telephone No. K52**

Brown, Alex., architect (of B. & Watt), 101 Fountainhall rd.

Brown, Alex., cashier, 17 Deemount road

Brown, Alex. (of A. B. & Sons), 70 Catherine street

Brown, Alex., chief clerk and cashier (Town Council—Gas and Electricity Department), 37 Mile-end avenue

Brown, Alex., caretaker (R. K. Smith), 115 Union street

Brown, Alex., newsagent and tobacconist, 74, *h* 72 Rosemount viaduct

Brown, A. G. (of Brown's Cash Grocery Stores), 33 St. Swithin street

Brown, A. T., jr., clerk (*Aberdeen Journal*), 41 Victoria st.

Brown, Andrew, cattle dealer, Kepplestone House, Rubislaw

Brown, Arch. A., monumental sculptor, St. Nicholas Granite Works, Advocate's road. **Telephone No. K75**; *h* 34 Elmfield avenue

Brown, Charles, teeth mechanician, 135 King st., *h* Earlswells, Bieldside

Brown, Charles, head warder (H.M.P.)

Brown, Charles, agent, 35 Wallfield place

Brown, Charles, stoneware merchant, 64 East North street, *h* 90 Park street

Brown, C. J. F. (of A. B. & Sons), 70 Catherine street

Brown, D., Square, Cults

Brown, George, granite letter cutter, 34 Allan street

Brown, George, 12 Elmbank road

Brown, George S. (New Loan Co.), 118 Union Grove

Brown, George, teacher of navigation, 20 Hammerfield ave.

Brown, George, house painter, 610 Gt. Northern road

Brown, George W., house carpenter, 251, *h* 243 Gt. Northern road

Brown, Henry, engine driver (Cal. Rly.), 34 Bank street

Brown, James C., com. trav. (Black & Ferguson), Meadow Cottage, 418 King street
Brown, James (of Brown & Robb), 173 King st.
Brown, James (**Post Office, Bridge of Dee**), 652, *h* 654 Holburn street
Brown, James, house factor (Abdn. Town Council), 58 Castle st., *h* 40 Skene st.
Brown, James M., family grocer and wine merchant, 336, *h* 338 Great Western road. **Telephone No. 1534**
Brown, James, fish, game and poultry salesman, 22 Hadden street and 215 Union street. **Telephone No. 166**
Brown, James, book-keeper (Police Workshop), 42 Summerfield terrace
Brown, Jas., com. trav. (Watson & Philip, Dundee), 87 Devonshire road
Brown, John, & Son, fish salesmen and steam trawl owners, 208 Market street. **Telephone No. 2885**
Brown, John, granite letter cutter, 21 Allan street
Brown, John, Dist. manager (United London and Scottish Insce. Co. Ltd.), 216 Union st.
Brown, John, cattle dealer, 73 Hardgate
Brown, John, fish salesman (of J. B. & Son), 10 Marine ter. (**Telephone No. 607**) and Redhall, Fordoun
Brown, John (of B. & Forbes), 53 Esslemont avenue
Brown, John Ross, coachbuilder (R. & J. Shinnie), 53 Victoria street
Brown, John S., compositor, 63 Desswood place
Brown, M., fishmonger, Commercial rd., *h* 5 Powis ter.
Brown, R. D., tea, wine and spirit mcht., 365 Holburn st., *h* 2 Watson street
Brown, R. N. Rudmose, 52 Beaconsfield place
Brown, Robert, managing director (Bon-Accord Ice and Cold Storage Co., Ltd.), *h* 31 Rubislaw den south
Brown, Robert, pianoforte and musicseller, 349 Union street. **Telephone No. 903**; *h* 45 Hamilton place
Brown, Robert George, cashier (Macqueen & Knox), 37 Belgrave terrace
Brown, Thomas, 2 Allan st.
Brown, Wm., & Co., fishing tackle makers, 150 Union street
Brown, W. M. (Davidson & Garden), 8 Holburn road
Brown, Wm., plumber, 11 Maberly st., *h* 307 George st.
Brown, Wm., late (P.O.), 198 Union grove
Brown, Wm. (of J. Brown, 215 Union st.), 156 Bon-Accord st.
Brown, Wm., retired railway supt., Monaltrie Villa, Seafield road
Brown, Wm. (of B. & Thomson), 13 Forbesfield road

Brown, W. B., cashier and accountant (Town House), 22 Desswood pl.
Brown, W. G., com. trav. (Wm. Paterson & Sons, Spring Garden), 1A Claremont st.
Brown, Wm., messenger (Savings Bank), Union terrace
Brown, Wm., flesher, 37 Chattan place. **Telephone No. 1796**; *h* 66 Ashley road.
Brown, Wm. J., agent for Nobel's Explosives Coy. Ltd., and traveller (Rubislaw Granite Co. Ltd.), 7 Hosefield ave.
Brown, W. Welsh, furnishing dept. (Pratt & Keith), 24 Duthie ter.
Brown, Mrs Robert, 52 Beaconsfield place
Brown, Mrs David, 118 Desswood place
Brown, Mrs G., hosier and woollen draper, 281, *h* 283 George street
Brown, Mrs George, grocer, 33 Miller st., *h* Holmsdale Cottage, West Cults
Brown, Mrs, 5 Albert terrace
Brown, Mrs., 95 Blenheim place
Brown, Mrs James, 90 Queen's road
Brown, Mrs, lodgings, 38 Thistle street
Brown, Mrs, 90 Spital
Brown, Mrs, 112 Broomhill road
Brown, Mrs T., stationer and tobacconist, 99, *h* 103 Holburn street
Brown, Miss, dressmaker and milliner, 41 Victoria st.
Brown, Jessie, 13 Kings Cresc.
Brown's Cash Grocery Stores, 15 and 16 Castle st., 346 George st., 119 and 121 Holburn st., and 506 Gt. Northern rd.
Brown's Millinery Stores, milliners, 35 Castle street
Browne, Wm. (of Aberdeen Waste Co.), 29 Mile end ave.
Brownie, Wm., M.A., teacher (Grammar School), 14 Cairnfield place
Bruce, Edwards, & Milne, manufacturers and wholesale warehousemen, 60 and 62 Bridge street and 35 Crown ter. **Telephone No. 230**
Bruce, A. S. R., solicitor (of Davidson & Garden), 20 Rubislaw den north
Bruce, Alex., 100 Leslie ter.
Bruce, A. L., chemist and druggist, 9 Millburn st. (**Ferryhill Post Office**). **Telephone No. 950**; *h* 68 Ferryhill road
Bruce, Arthur C., J.P., architect (of W. Henderson & Son), Kingshill, South Stocket road
Bruce, C. W., 58 Carden place
Bruce, George & Sons, cycle makers, 18 Holburn street; works, 1 Alford lane

Bruce, Geo., & Co., seedsmen, 35 Market street
Bruce, George F., watchmaker, 505 King st.
Bruce, George, fruiterer and confectioner, 47 Market hall, *h* 44 Upperkirkgate
Bruce, George (of G. B. & Sons), Ravenscraig, 413 Gt. Western road
Bruce, George, jr. (of G. B. & Sons), 8 Blenheim place
Bruce, James, fishcurer, 23 Glenbervie rd.
Bruce, John A., grocer, tea, wine and spirit mcht., 1 Beechgrove ter. **Telephone No. 682**
Bruce, John (*Free Press*), 1 Queen's road
Bruce, John, shipmaster, 71 Fonthill road
Bruce, John, fish merchant, Commercial rd., *h* Bona Vista, Balnagask rd.
Bruce, Dr. R., Thoresby, Cults
Bruce, Robt., district manager, Scottish Legal Life Assurance Society, 40 Union ter., *h* 14 Braemar place
Bruce, Robert, spirit merchant, 11 Commerce street; bonded stores, Theatre lane ; *h* West Cults House
Bruce, R. W., fishmonger, 112 Rosemount Place, *h* 2 Mansefield road
Bruce, Wm., ship carpenter, 17 Nelson street
Bruce, Wm., preserved provision manufacturer, Footdee Preserving Works, Links st. **Telephone No. 706**
Bruce, William, fruiterer, 359 Great Northern road
Bruce, Wm., stoneware merchant, 8 Skene square
Bruce, W. P., Broomhill Laundry, 33 Broomhill rd.
Bruce, Mrs, Private Hotel, Westbourne House, Ferryhill. **Telephone No. 2960**
Bruce, Mrs, 72 Hamilton place
Bruce, Mrs. Wm., 12 St. Mary's pl.
Bruce, Mrs, Viewmount, West Cults
Bruce, Miss, dressmaker, 39 Mount street
Bruce, Miss, dressmaker, 112 Holburn street
Bruce, Miss, 53 Beaconsfield place
Bruce, Miss, 18 Springbank terrace
Bruce, Miss J. S., sick nurse, 292 Holburn street
Bruce, Misses, 27 Gladstone place
Brunt, H. (of Rylands & Sons, Limited), 48 Gray st.
Bryce, H. & J., brassfounders and plumbers, 2 Crown court, 40 Upperkirkgate. **Telephone No. 265**
Bryce, Hugh (of H. & J. Bryce), 64 Springbank terrace
Bryce, James (of H. & J. Bryce), 11 Whitehouse street
Bryce, Jas. M., 51 Rose street
Bryce, William C., plumber, gasfitter and sanitary engineer, 12 Albyn grove. **Telephone No. 1558** ; *h* 18 Albyn grove

Buchan, Adam, painter and decorator, 81 Rosemount place. **Telephone No. 7Y4**; *h* 21 Bonnymuir place
Buchan, Andrew, bookseller and stationer (**Footdee Post Office**), 48 St. Clement st., *h* 39 Garvock wynd
Buchan, G. H., ladies and gent.'s tailor, 15 Bon-Accord ter., *h* 50 Albert street
Buchan, George, carver and gilder, 39 View ter.
Buchan, James, district inspector (Yorkshire Insurance Co.), 154 Union street
Buchan, James, 21 Roslin terrace
Buchan, John, baker, 76 Green, *h* 3 Back Wynd stairs
Buchan, Robert, printer and stationer, 59A Loch street, *h* 26 West Mount street
Buchan, W. H., sculptor, 10 Hardgate, *h* 22 Albyn grove
Buchan, William, inspector of police, 69 Holburn street
Buchan, Wm., builder, 40 Fraser pl., *h* 3 Loanhead pl.
Buchan, Wm. Perkin, 67 Blenheim pl.
Buchan, Mrs James, firewood merchant, 1 Rennie's wynd, and lodgings, 2 Carmelite street
Buchan, Mrs, 8 Mealmarket street
Buchan, Mrs, 16 Fountainhall road
Buchan, Miss, 70 Desswood place
Buchan, Miss, restaurant, 333 King st.
Buchanan, John (of Andrew Collie & Co.), 10 Rubislaw den north
Buick, J. W., sergeant-major (4th B.G.H.), Drill Hall, Woolmanhill
Buist, Misses, milliners, 43 Upperkirkgate, *h* 41 St. Swithin st.
Bulcock, Nurse, masseuse, 652 George street
Bulloch, John, cashier (Richards Ltd.), 23 Osborne place
Bunting & McHolland, painters and decorators, 20 Nellfield place
Bunting Jas. (of B. & McHolland), 47 Esslemont ave.
Bunting, Thos., artist, painter and decorator, 25 Beaconsfield pl.
Burges, Miss Elsie, teacher, 21 Cairnfield place
Burgess, Adam (Postal Telegraphs), 29 Abergeldie road
Burgess, Wm., draper, 81 Clifton road
Burgess, Mrs, 41 Belvidere st.
Burgess, Miss, 25 Osborne place
Burgh Surveyor's Office, Municipal buildings; Wm. Dyack, M.Inst.C.E. **Telephone No. 345**
Burke, Francis, boot and shoe maker, 26 Gordon street, *h* 10 Esselmont avenue
Burley, Jas., agent, Carborundum Co., 373 and 375 King st. **Telephone No. K12**; *h* 8 Forest ave.

Burnell, Geo. J., designer and craftsman in leaded glazing, 14 Loch st., *h* 77 Chapel st.
Burness, James, assistant superintendent (Postal Telegraphs), 33 Gray street
Burness, James, grocer, 121 Menzies road
Burnet, Mrs G. Wardlaw, 59 Queen's rd.
Burnet, Mrs (late of Huntly), 81 Osborne pl.
Burnett & Low, house carpenters and joiners, Novar pl., Ann st. **Telephone No. 511**
Burnett & Reid, solicitors, 12 Golden sq. **Telephone No. 513**
Burnett Bros., wholesale grocers and confectioners, 28 Rosemount place
Burnett, Alex., cabinetmaker, 158A Skene st., *h* 51 Albert st.
Burnett, Alex., sorting clerk (P. O.), 22 Forest ave.
Burnett, Alex., grocer and spirit mcht., 590 Gt. Northern road, *h* 351 Clifton rd. **Telephone No. 2Y1 Woodside**
Burnett, Alex., newsagent, 96 Summer st., *h* 42 Skene ter.
Burnett, David, traffic agent (Cal. Rly.), 37 Abergeldie rd.
Burnett, George (of B. Bros.), 42 Skene terrace
Burnett, George, grocer, 14, *h* 12 Nellfield place
Burnett, Isaac, fishcurer, The Esplanade
Burnett, Jas. (of B. & Low), 41 Rosemount place
Burnett, John George, Powis House
Burnett, Robert, Civil Service tutor, Civil Service and Business Institute, 1 Bon-Accord st. **Telephone No. 830**; *h* 2 Rubislaw pl. *See advt.*
Burnett, W. Kendall, M.A., advocate and notary public Migvie House, 23 North Silver street
Burnett, Wm. S., J.P. officer, and Northern Debt Recovery Agency, 9A Correction wynd, *h* 641 George st.
Burnett, Wm., butcher, 490, *h* 500 Holburn st.
Burnett, Mrs, midwife and sick nurse, 38 Union terrace
Burnett, Mrs, 10 Chanonry
Burnett, Mrs., merchant, 595 George st.
Burnett, Mrs. John, Glamis Cottage, 30 Spital
Burnett, Miss, teacher, 72 Gray st.
Burnett, Miss Grace, sub-postmistress (**George st. Post Office**), 280 George st., *h* Glamis Cottage, 30 Spital
Burnett, Miss, dressmaker, 79 King st.
Burns, A., jun., fruiterer, Market hall, *h* 71 Springbank ter.
Burns, Alex. John, fruiterer, confectioner and florist, 34 Market hall. **Telephone No. 13Y1**; *h* 71 Springbank ter.
Burns, Wm. S., military tailor and outfitter, 9 Black's bldgs., *h* 31 Carden pl.
Burr, James, carpenter, 1 Springbank pl.

Burr, Patrick, chemist and druggist, 36 Mid-stocket rd.
Burr, Robert, draper, 20 George street
Burr, Mrs G. P., 71 Loanhead terrace
Burr, Mrs, spirit dealer, University Bar, Sinclair road, *h* 242 Victoria road
Burt, Peter, Junr., granite sculptor, 195A King st., *h* 4 Charlotte street
Burt, Mrs John, 75 King street
Burwell, Mrs, 60 Fountainhall road
Butchart & Rennet, advocates, 123½ Union street
Butchart, Henry J., B.L., solicitor (of B. & Rennet), 113 Whinhill road
Butchart, J. Bruce (of J. Sheed & Co.), 394 Great Western road
Buthlay, George F., draper, 44 Victoria road
Buthlay, Wm., shipmaster, 274 Victoria road.
Buthley, Miss, teacher, 37 Victoria st.
Butler, Peter, engineer, 83 Cairnfield place
Butler, Peter, fancy goods dealer and amusements caterer, 13 to 15 New-Market Gallery, *h* 26 Sugarhouse lane
Butler, Mrs, milliner, 70 George street
Butler, Mrs, china and glass repairer, 9 North St. Andrew st.
Buyers, wholesale ship chandler, tinsmith, coppersmith and acetylene gas machine maker, 55, 57, 60 and 62 Regent quay, and Mearns st. **Telephone No. 647**
Buyers, Charles S., solicitor, 216 Union st., *h* 3 Rubislaw den south
Buyers, James, 3 Rubislaw den south
Buyers, Stewart S., solicitor, 1 Golden sq., *h* 3 Rubislaw den south
Buyers, William, shipmaster, 29 Gladstone place
Buyers, Mrs John C., 44 Ashley road
Buyers, Mrs, 16 St. Swithin street
Buyers, Mrs, 357 Great Western road
Byres, D. T., architect, Assoc. M.Inst.C.E. (Burgh Surveyor's Office), 104 Hamilton place
Byres, George, book-keeper, 7 Bedford place
Byres, Stephen, fruiterer, 18 Castle street
Byres, William John, M.D., C.M., M.A., 38 Fonthill road. **Telephone No. 1977**
Byres, Mrs Alex., 64 Albury road
Byres, Mrs. I., Hay Lodge, West Cults.

Cabel, Henry, carting contractor and coal mcht., South Esplanade West, *h* 13 Devanha Gardens East
Cable, Alex., insurance agent, 32 Erskine street
Cable, John B., insurance agent, Beulah, Bieldside

Cable, Wm., com. trav. (D. Whyte & Sons, Dundee), 90 Bedford pl.
Cable, Mrs. M., stationer and fancy goods bazaar, 35 Justice st., *h* 6 King street
Cadenhead, George S., 40 Salisbury tce.
Cadenhead, John, 325 Holburn street
Cadenhead, Wm., wholesale wine and spirit merchant, and commission agent, 47 Netherkirkgate, **Telephone No. 878**
Cadenhead, Miss, 7 Caledonian place
Café Royal, Restaurant, 19 Broad street.
Caie & Rettie, granite merchants, Orchard Granite Works, Pittodrie place. **Telephone No. 1450**
Caie, Alex., postman, 16 Abbey place
Caie, Daniel, & Sons, fish merchant, Commercial rd.
Caie, Daniel (of D. C. & Sons), 185 Victoria rd.
Caie, Jas., fish merchant, Commercial road, *h* 189 Victoria rd.
Caie, John (of C. & Rettie), 60 Urquhart road
Caie, Mrs, 48 Gladstone pl.
Caird, Francis, 47 Richmondhill road
Caird, Geo. B., butcher, 90, *h* 346 King st.
Caird, James, butcher, 14, *h* 8 St. Clement st.
Caird, Wm., flesher, 4 Ashvale pl. **Telephone No. 1601**; *h* 34 Stanley st.
Cairney, Rev. R. M. (Albion st. Congregational Church), 1 Jute street
Cairngorm Club; A. I. M'Connochie, C.A., secretary, 88 Devonshire rd.
Cairns, Rev. David S., M.A., Professor of Dogmatics and Apologetics (U.F.C. College), 10 Rubislaw ter.
Cairns, John B., manager (Aberdeen Hide, Skin, and Tallow Market Co., Limited), 532 King street
Caithness, Alex., Bible and Tract Depôt, 24 Holland street
Calder, Alex., slater, Kirkbrae, Cults, *h* 1 St. Devenick pl. **Telephone No. 6A Cults**
Calder, David, wireworker and cycle agent, 85 Loch st., *h* 128 Crown st.
Calder, Duncan, foreman plater (Hall Russell & Co., Ltd.) 104 Victoria rd.
Calder, George (of Reid & Calder), 67 John street
Calder, Rev. John, D.D., minister of Old Machar, first charge, The Manse, 14 Chanonry, Old Aberdeen
Calder, Robt., cinematographist, 57 Rose st. **Telephone No. 38X**
Calder, Wm., gunmaker, 24 Guild street, *h* 24 Bedford place
Calder, Wm. F., cattledealer, 14 Elm pl.
Calder, Mrs, 8 Great Western road

Calder, Mrs, costumier, 44 King street
Calder, Miss I., fancy goods, 38 and 39 Market gallery, *h* 64 Hammerfield ave.
Caledonian Golf Club, 123 Urquhart road ; secretary, Thos. Dorian ; Mrs. Ritchie, keeper
Caledonian Insurance Co., 132 Union street ; secretary, Erskine M. Aird ; **Telephone No. 836** ; asst. secretary, A. W. Kennedy
Caledonian Mills, Palmerston road (John Milne & Co. Ltd.), grain and produce merchants. **Telephone No. 195**
Caledonian (The) Motor Car Co., Ltd., motor manufacturers and agents, 10, 12, 14 Bon-Accord st. **Telephone No. 321** ; open day and night and Sundays all the year round. Secretaries, Brander & Cruickshank, 13 Bridge street
Caledonian Railway Co., district traffic superintendent's office, 27 Guild st. ; district traffic superintendent, George B. Black. **Telephone No. 416** ; passenger office, Joint Station, George Duthie, passenger agent. **Telephone No. 736** ; parcel office, Joint Station, David Gibb, parcel agent. **Telephone No. 736** ; goods station, 27 Guild st., W. H. Benson, goods agent. **Telephone No. 285**
Caledonian Reversionary Association, Ltd., 7 Golden sq.
Caledonian Steam Trawling Co., Ltd. ; secretary, W. G. Jameson, 164 Market street
Callaghan, Francis, sawmaker, 149 Bon-Accord street
Callaghan, J. & R., saw and edge tool makers, 12 Carmelite lane. **Telephone No. 13X5**
Callaghan, John W. (of J. & R. C.), 52 Irvine place
Callan, James, teacher (Woodside School), 12 Mount st.
Callander, W. M., 25 Salisbury ter.
Callum, Peter R., salesman (McDougall & Sons), 4 Beechgrove place
Cameron & Duthie, cabinetmakers and joiners, 379 George st. **Telephone No. 36Y4**
Cameron & Watt, architects and licensed valuators, 381 Union street
Cameron, Alex., foreman printer (J. Avery & Co., Ltd.), 16 Urquhart rd.
Cameron, Alexander D. (of Gordon & Watt), 40 Woolmanhill
Cameron, A. C., tailor and clothier, 8 *h* 100 Sinclair rd.
Cameron, Alex. F., grocer, 9, *h* 7 Elm pl.
Cameron, Andrew (of Philip & Cooper), 45 Victoria street
Cameron, David M., licensed valuator, 80 Fonthill road
Cameron, D. H., com. trav. (D. Mackie & Co.), 44 Union grove

Cameron, Donald S., grocer and spirit mcht., 36 Spring garden, *h* 8 Chestnut row
Cameron, Duncan, shipmaster, s.s. *Apollo*, 102 Crown st.
Cameron, Duncan, dairyman, 320 Great Northern road
Cameron, Rev. George G., M.A., D.D., Professor of Hebrew (U. F. Church College), 464 Great Western road
Cameron, George C., spirit merchant, 42 Virginia street, *h* 36 James street
Cameron, J. D., cycle depôt, 18 Bank street, Woodside
Cameron, J. & W., drapers, 41 and 45 Broad st.
Cameron, J. (of J. & W. C.), 85 Beaconsfield place
Cameron, James J., manager (Craighead & Co.), 20 Albyn grove
Cameron, James R., draper, 49 Mile-end avenue
Cameron, James, clerk (Hall Russell & Co., Ltd.), 14 Summerfield terrace
Cameron James, grocer, 606 Holburn street
Cameron, John, architect (of C. & Watt), 3 Louisville ave.
Cameron, John, inn and stabling, 6 Little Belmont street
Cameron, John, 139 Crown street
Cameron, John A. S., solicitor, 26 King st., *h* Gordon House, Dyce
Cameron, John F., (Gray Bros., Imperial pl.,) *h* Gordon House, Dyce
Cameron, Kenneth, sanitary inspector, 41½ Union street, *h* 4 Gladstone place
Cameron, Levi, janitor, Lodge, Mile End P.S.
Cameron, Robert, detective (city police), 10 Wallfield pl.
Cameron, Stoddart (of C. & Duthie), 6 Elmbank road
Cameron, Wm. (of J. & W. C.), Calledon Villa, Cults
Cameron, Wm., baker and confectioner, 588 Gt. Northern rd.
Cameron, Wm. A. solicitor and notary public (of Scorgie & C.), 45 Victoria st.
Cameron, Mrs, 75 Don street, Old Aberdeen
Cameron, Mrs D., register office, 103 George street
Cameron, Mrs Grant, 2 Forest rd.
Cameron, Mrs W. A., fancy draper, 275 Rosemount pl.
Cameron, Mrs Wm. H. (late of Morefield), 20 Hamilton place
Cameron, Mrs Dr., 34 Carlton place
Campbell & Co., waterproof and india-rubber manufacturers, depot for surgical and sporting goods, 18 Bridge street, **Telephone No. 157. Works, Glasgow**
Campbell, Alex., horse hirer, 16, *h* 38 Bedford rd.
Campbell, A. K., & Co., coachbuilders, Mannofield
Campbell, A. K. (of A. K. C. & Co.), 21 Duthie terrace
Campbell, Rev. Archibald (Nelson Street U.F. Church), 452 King street

Campbell, Archibald, plumber and gasfitter, 499 George st. **Telephone No. K 83**; *h* 13 Argyll crescent

Campbell, C., & Cay, carriage hirers, 9-15 Diamond st. **Telephone No. 135.** Telegrams, "**Prompt,**" Aberdeen

Campbell, Chas. (of C. C. & Cay), 11 Diamond st.

Campbell, David, plasterer, Roslin Cottage, Park rd.

Campbell, Donald, sorting clerk (P.O.), 30 Cairnfield place

Campbell, Donald, M.D., 102 Desswood pl.

Campbell, D. J., 6 Belvidere street

Campbell, Frank, manager, 57 Albury road

Campbell, Frank M., com. trav. (Fullerton & Co.), 42 Forest ave.

Campbell, Frederick John, clerk (Bass & Co., Ltd.), 45 Balmoral pl.

Campbell, George, com. trav. (G. Cornwall & Sons), 41 Burns road

Campbell, Hugh F., advocate, 25 Union ter., *h* 58 Hamilton pl.

Campbell, J. & W. & Co. (Glasgow), warehousemen, 32 Netherkirkgate

Campbell, James, head teacher (Marywell street P. S.), 25 Ferryhill pl.

Campbell, James, plasterer, 35 Queen st.

Campbell, Jas., clogmaker, 48 West North street

Campbell, John (W. Slater & Sons), 40 Irvine place

Campbell, John, plumber, 13, *h* 14 Dee street

Campbell, John, solicitor, 46A Union st., *h* Donbank, Bucksburn

Campbell, John, plasterer, 46 Dee st.

Campbell, John G., fish salesman, 10 Holburn road

Campbell, Kenneth, fruiterer, 39 Skene square

Campbell, M., book agent, 13 Craigie st.

Campbell, P. & P. (The Perth Dye Works), 150 Union street

Campbell, Thomas, bank teller, Bank House, Castle street

Campbell, Thos. A., blacksmith, 30 Pittodrie lane, *h* 394 King street

Campbell, Wm., stationer and fancy goods, 137 King st., *h* 10 Orchard street

Campbell, Wm., manager (Watt & Milne), 60 St. Swithin st.

Campbell, Wm., baker, 422 Great Northern road

Campbell, Wm., grocer, 26 Claremont st., *h* 39 Union grove

Campbell, Mrs. John, 45 Forest avenue

Campbell, Mrs, apartments, 3 Thistle place

Campbell, Mrs, 45 Rubislaw Den south

Campbell, Mrs. Hugh, 100 Broomhill road

Campbell, Miss J., fruiterer and confectioner, 14 Guild street, *h* 20 Hosefield avenue

Campbell, Miss Grace, Queen's nurse, 401 Clifton road

Campbell, Miss, 196 Mid Stocket road

Campbells Limited, post and job horse masters, omnibus, carriage, and cab proprietors, livery stable keepers, 13 Bon-Accord street. **Telephone No. 115**; motor owners. Bon-Accord motor garage cars on hire and funeral undertakers.

Campbells Limited, carriage builders, 9 Salisbury terrace

Canada Life Assurance Co.; John Cheyne, district manager, 41½ Union street

Canadian Government Agency, 26 Guild st., John M'Lennan, agent. **Telephone No. 2210**

Canadian Pacific Railway Company (Atlantic Steamship Lines), agent, C. A. Bodie, 216 Union street. **Telephone No. 192**

Cantlay, George T., music seller, (Logan's Music Saloons), 77 Whitehall rd.

Cantley, Mrs. A., lodgings, 178 Crown street

Cardno, Andrew, hairdresser, 442 George street

Cardno, R. C., chemist and druggist, 546 Great Northern road **Telephone No. 1 Woodside**; branch, The Corner, Bucksburn, *h* 427 Clifton road

Cargill, George, cashier, 52 Duthie terrace

Carle, Alex., baker, 11 Waverley pl., and 95 Skene st., *h* 13 Waverley pl. **Telephone No. 1688**

Carle, Alex., horseshoer, 30 Carmelite street, *h* 66 Rosemount viaduct

Carle, James, solicitor and notary public (of Whincup, Carle & Duthie), 83 Ashley road

Carle, John (N. of S. and T. & C. Bank), 101 Bon-Accord st.

Carle, W., cattleman (Abdn. S. N. Co.), 43 Wellington st.

Carle, Miss, 43 Victoria street

Carmichael, George, agent west-end branch, N. of S. and T. and C. Bank, Limited, 226, *h* 228 Union street

Carmichael, James, sack merchant, 12 and 14 Virginia st. **Telephone No. 813**; *h* 85 Fonthill road

Carnegie, C. (of W. Mercer & Co.), 60 Huntly street

Carnegie, William, carpenter and builder, West Cults, *h* Lower Cosie-brae

Carnie, James, builder, Berryden House, Berryden road

Carnie, Mrs, 301 Holburn street

Carpet Beating, Jas. Henderson, South Bridge, Holburn st.

Carr, Henry (Queen's Restaurant), 32 Schoolhill

Carr, Jas., jeweller, 7 Little Belmont st., *h* 207 George street

Carriden Coal Co., Colliery Owners, 37 Guild st. **Telephone No 1017**. George Robson, manager.

Carrington, George H., fish salesman (J. S. Boyle), 44 Burns rd.

Carry, W. W. (Geo. Jamieson & Son), Rosedale, Bieldside

Cartwright, Frank, cabinetmaker (of Davidson Bros.), 10 Wellbrae ter.
Cartwright, T. L., agent, 9 St. Nicholas lane, *h* 51 Whitehall rd.
Cash, J. Theodore, M.D., F.R.S., Professor of Materia Medica (University of Aberdeen), Woodbank Cottage, Crathes
Cassie, George S., shoemaker, 23 Skene sq., *h* 25 Bonnymuir place
Cassie, George, general blacksmith, 600, *h* 598 King street
Cassie, George Graham, com. trav. (Paterson & Sons), 35 Rose street
Cassie, Hugh, blacksmith, 3 St. Clair st., *h* 24 Stafford street
Cassie, James (late H.M.C.), 25 Bank street
Cassie, John, boot and shoe maker, 19 Causewayend; branch, 179 Gallowgate, *h* 43 Bedford pl.
Cassie, Joseph, warehouseman (J. & J. Fleming), 19 Holburn street
Cassie, Mrs, lodgings, 70 Springbank terrace
Cassie, Miss, lodgings, 29 Desswood place
Cassie, Miss, certificated nurse, 23 Belgrave terrace
Castle, Alex., com. trav. (A. Cook, Junr.), 79 Irvine place
Castleman, Edward Joseph, 44 Victoria street
Cattanach, Donald, carpenter and cabinetmaker, 6 Albyn lane
Cattanach, James, boot and shoemaker, 70, *h* 73 Walker road
Cattanach, R., boot and shoe salesman, Willowbank road
Cattanach, Miss, 8 Brighton place
Catto, Alex., cabinetmaker and upholsterer, 25 Rose street, *h* 54 Duthie terrace
Catto, Alex., house carpenter and funeral undertaker, 486 Great Northern rd. **Telephone No. 3 Woodside**
Catto, Alfred, Brierfield House, Cairnery road
Catto, George M., butcher, 70 Queen st., *h* 15 Roslin st.
Catto, James, Ltd., wholesale Scotch whisky and wine merchants, and cigar importers, 21 Adelphi. **Telephone No. 547**
Catto, James (of Jas. Catto, Ltd.), Cliff House, Cults
Catto, John (John Walker & Sons, Ltd., distillers, Kilmarnock), The Rock, Kinaldie
Catto, Robert K. T. (of Jas. Catto, Ltd.), Craigroyston, 14 Forest road
Catto, Wm., feuar, 11 King's crescent
Catto, Mrs, 36 Elmfield avenue
Catto, Mrs. Alex., grocer, 411 Gt. Northern road
Catto, Mrs George, merchant, 714, *h* 716 Great Northern road
Catto, Miss B., 40 Gt. Western road
Cavanah, Henry C., C.A., 177 Union street. **Telephone No. 503**; *h* 13 Bridge st. **Telephone No. 2225**

Cay, Alex. (of W. C. & Sons and C. Campbell & Cay), Glenhyrst, Rubislaw den south. **Telephone No. 1663**

Cay, George, grocer, 120 Crown street, *h* above shop

Cay, William, & Sons, funeral undertakers; funeral offices, 415 Union st. **Telephone No. 92**; and 209 George street. **Telephone No. 54.** Telegrams "**Cay, Aberdeen**"; works and goods entrance, Justice Mill lane. *See advt.*

Cay, Miss, 53 View terrace

Cecil, Tom, Maybank, West Cults

Center, George, M.A., tutor, 115 Union st.

Center, Wm., cabinetmaker, 79 Spring garden, *h* 14 Rosemount place

Central Auction Mart, auctioneers and live stock salesmen, 46 Powis terrace; J. R. Moir, manager and secretary. **Telephone No. K6**; Telegraphic address, "**Central, Aberdeen**"

Central Canada Loan and Savings Co.; agents, Allan Buckley, Allan & Co., advocates, 21 Bridge street

Central Emigration Agency, 216 Union street, C. A. Bodie, licensed agent. **Telephone No. 192**

Central Glenlivet Bonding Co., 94, 96 and 98 Hardgate. Offices, 50 Wellington street, Glasgow

Central Hand Laundry and Dye Works, 165 Crown street

Central Meat Market, dead meat salesmen, Hutcheon st. **Telephone No. 221**

Central Mission, 5 Market Street. President, John Leith, Esq., J.P.; superintendent, Joseph Robertson

Central Police Office, Lodge walk

Central Press, (John Milne), general printer, lithographer and stationer, 61 Belmont street. **Telephone No. 809**

Central Temperance Hotel, 58 Bridge street; Mrs Combe. **Telephone No. 2953**

Central, The, Insurance Co., Ltd., 214 Union street. **Telephone No. 666**; Alfred G. MacLeod, district manager

Century, The, Insurance Co., Ltd. (formerly The Sickness, Accident and Life Assoc., Ltd.), 267 Union st. **Telephone No. 100.** Local manager, W. C. Hendry.

Chadwick, E., & Co., manufacturers and warehousemen, Guild Street Buildings, 52 Guild st.

Chalmers, Alex., waiter, 648 King street

Chalmers, Alex. C., mantle and millinery warehouse, 47 Upperkirkgate, *h* 6 Mile-end ave.

Chalmers, C. & P. H., advocates, 18 Golden square. **Telephone No. 109**

Chalmers, David M. A., advocate (of C. & P. H. Chalmers), Beaconhill, Murtle
Chalmers, F. C., wholesale bottler and ærated water manufacturer, 27 Harriet street. **Telephone No. 6Y3**; *h* 46 Burns rd.
Chalmers, George, builder's and engineer's merchant and machinery agent, 26 Belmont st., *h* 19 Cairnfield pl.
Chalmers, George, 231 Union grove
Chalmers, James, & Co., fire-clay goods, lime, cement, and coal merchants, 5 Gilcomston park. **Telephone No. 1082**
Chalmers, James, Empire Granite Works, 558, *h* 501 King street
Chalmers, Jas., barman, 117 Spital
Chalmers, Jas., foreman (Adam Bros., Ltd.), 15 Ferryhill ter.
Chalmers, Jas. B. (of J. C. & Co.), 9 Mile-end avenue
Chalmers, John K., marine engineer, 192 Great Western rd.
Chalmers, John, musicseller, 46 Stanley st.
Chalmers, John, cashier (Duthie Bros.), 29 Ferryhill place
Chalmers, Marshall, com. trav., 49 Duthie ter.
Chalmers, Wm. G., manager (John Menzies & Co., Ltd.), 17 Powis terrace
Chalmers, Mrs, lodgings, 6 Esslemont avenue
Chalmers, Mrs, 75 Bonnymuir place
Chalmers, Miss, 3 St. Swithin street
Chalmers, Miss, lodgings, 38 St. Swithin street
Chalmers, Miss, milliner, 331, *h* 333 George street
Chapman, Arthur, 117 Desswood pl.
Chapman, John, sawmaker, 2 Bath street
Chapman, Mrs, 71 Blenheim place
Chapman, Mrs, 101 Bon-Accord street
Chapman, Mrs, 132 Mid Stocket road
Chapman, Nellie, captain (Salvation Army), 543 Gt. Northern road
Charing Cross Bank, Wm. Eadie, manager, 220 Union st.
Charles, David (of W. Charles), 23 West Mount st.
Charles, James P. (Railway Clearing House), 176 Crown st.
Charles, Wm., baker, 76 Skene square
Charles, Mrs, 13 Cornhill road
Charlton, Nicholas, 31 Victoria road
Chedburn, J. B. S. (of The N. of S. Fine Art Co.), 4 King's gate
Chedburn, N. Stewart, architect, 16 Hardgate, *h* 4 King's gate
Chedburn, Rev. W. S. (Crown Terrace Baptist Church), 4 King's gate
Cheetham, Alex. S., painter and decorator, 45 Justice st. **Telephone No. 47Y5**; *h* 23 Richmond street

Cheyne, Alex., builder and contractor, 87 Holburn street, *h* 55 Forest avenue
Cheyne, Alex. George, granite merchant, 87 Holburn street, *h* 17 Howburn place
Cheyne, A. G. (*Aberdeen Journal*), 17 Great Western place
Cheyne, Charles A., 87 Gray street
Cheyne, David, draper, 207 Rosemount place, *h* 25 Belgrave terrace
Cheyne, George, agent, Deeside goods department (G.N.S. Ry.), 45 Braemar pl.
Cheyne, Henry, painter (of Gordon & Watt), 96 Mile-end ave.
Cheyne, James, grocer and dairyman, 126, *h* 134 Crown street
Cheyne, Jas., cutter (F. Henderson), 25A Roslin ter.
Cheyne, John, district manager (Canada Life Assurance Co.), Crown Mansions, 41½ Union street, *h* 58 Gray street
Cheyne, John S. Birnie, clerk, 13 Hosefield avenue
Cheyne, Robert E., clerk, Montlettie, Bieldside
Cheyne, Walter S., M.D., C.M.; surgery, 33 Queen street, *h* 1 Bon-Accord square
Cheyne, W., warehouseman (Esslemont & Macintosh), 204 Westburn rd.
Cheyne, William, retired meter, 8 Pitstruan pl.
Cheyne, Wm., draper, 96 Rosemount via., *h* 1 Grosvenor pl.
Cheyne, Mrs, fancy goods dealer, 53, 54, and 57 Market gallery
Cheyne, Mrs, midwife, 548 Great Northern road
Cheyne, Miss, lodgings, 78 Rosemount via.
Children's Fresh-Air Fortnight and Ailing Home; secretary A. I. McConnochie, C.A., 88 Devonshire road; James M. Duff, Guild street, treasurer
Chili, Vice-Consul for, Wm. Leslie, 59 Marischal street
Chilles, James, tailor and clothier, 17 St. Nicholas street, *h* 2 Holland street
Chisholm, Æneas, bishop of Aberdeen, 19 Golden sq.
Chisholm, R., superintendent, Prudential Assur. Co. office, 25 Union ter., *h* 152 Mid Stocket rd.
Chisholm, Wm., tailor & clothier, 50 Rosemount via., *h* 108 Leadside road
Chivas Brothers (by special appointment to His Majesty King Edward VII., to H.R.H. the Prince of Wales, to H.I.M. the Emperor of Austria), Italian warehousemen, importers of wines and cigars and Scotch whisky merchants, 13 King street. **Telephone No. 119.** West-End Branch, 459 Union street, **Telephone No. 1677**
Chivas, Mrs Rose, 173 Forest avenue
Chree, Charles, chemist and druggist (**Union grove Post Office**), 156 Union grove, *h* 83 Forest avenue

Chree, George, M.A., 52 Devonshire road
Chree, Rev. G. J., B.D., senior chaplain, Bengal Ecclesiastical Establishment, 398 Gt. Western road
Chree, Robert, turner, 159 West North st., *h* 6 Caroline place
Christie & Anderson, cabinetmakers and upholsterers, 2 Mount street. **Telephone No. 7Y3**
Christie, Greig & Co., architectural and monumental masons, Trinity Granite Works, Park road **Telephone No. 54X.**
Christie & Gregor, tailors and hosiers, 43 Union terrace
Christie, Alex. J. (of J. Fyfe & Son), 14 Carlton pl.
Christie, Alex., timber merchant, Bucksburn, *h* 31 Hilton st.
Christie, Alex., hairdresser, 49 Lodge walk, *h* 161 Hardgate
Christie, Alex., shipmaster, 55 Abergeldie rd.
Christie, Alex. S., 410 King street
Christie, Andrew, fish merchant and curer, 5 Albert quay. **Telephone No. 2243**; *h* 146 Victoria road
Christie, Andrew, jr. (J. C. & Sons), 178 Victoria road
Christie, Bros., wholesale stationers and printers, Carmelite buildings. **Telephone No. 771**
Christie, Charles, & Co., coal merchants and com. agents, 41 Guild street. **Telephone No. 244**
Christie, Rev. Chas. S., parish minister, The Manse, Cults
Christie, C. T. (of J. Fyfe & Son), Walton Lodge, 286 Broomhill rd. **Telephone No. 1844**
Christie, C. W. (of Christie Bros.), 62 Burns road
Christie, David, tripe merchant, 32 Fraser pl.
Christie, David, M.A., teacher, 5 Thistle place
Christie, David C. (of C. & Gregor), 5 Westburn drive
Christie, Rev. Francis William, M.A., rector, St. Mary's, Carden place, *h* St. Mary's Parsonage, 12 Westfield terrace
Christie, Gavin M., coal agent, 57 View terrace
Christie, G. G., 19 St. Swithin street
Christie, George, flesher (Adam Gordon), 9 St. Mary's pl.
Christie, George, stevedore, 43 Commerce st.
Christie, Geo. (of C. & Anderson), 6 Richmond ter.
Christie, Henry G., auctioneer and appraiser, 29 Union street
Christie, James, pianoforte maker, 134 West North street, *h* Merkland Cottage, 18½ Merkland road
Christie, James, draper and clothier, 123½ Crown st.
Christie, Jas. L., com. trav. 396 Great Western road
Christie, James M. (of Christie Bros.), 62 Burns road
Christie, Jas. A. A., assistant (Farquharson & Co.), 11 Hollybank pl.
Christie, John (late of Milne, Low & Co.), 55 Fountainhall road

Christie, John, marine engineer, 342 King street
Christie, John, auctioneer and valuator, 29 Union street.
Christie, John F., M.B., C.M., M.A., 7 Alford place. **Telephone No. 1793**
Christie, John M., tailor and clothier, 38 Belmont street, *h* 11 Millburn street
Christie, Joseph, & Sons, fishcurers, Clyde street. **Telephone No. 219**
Christie, M., upholsterer and furniture dealer, 211 Gallowgate, *h* 140 George street
Christie, Robert, fishcurer, Fish Market and 187 Albert quay. **Telephone No. 761**; *h* Mary Villa, Balnagask rd.
Christie, Robert B., foreman (D. M'Hardy & Son), 10 Great Western road
Christie, William, M.B., C.M., 219 Great Northern rd. **Telephone No. 24 Woodside**
Christie, Wm., military tailor (Castlehill Barracks), *h* 167 Clifton road
Christie, Mrs, Muirton dairy, 77, *h* 410 King st.
Christie, W. S. (P. Bisset & Son), 19 Watson street
Christie, Mrs Dougall, 35 Mile End ave.
Christie, Mrs Professor, 19 Hamilton place
Christie, Mrs, 109 Brighton place.
Christie, Miss Elisabeth, L.R.A.M., 19 Hamilton pl.
Christie, Miss Lizzie, dressmaker, 20 Craigie street, *h* 57 View terrrace
Chrystal, J. G., manager (Bon. Acetylene Gas Co.), 27 Grosvenor place
Chrystal, William, cashier, 84 Spital
Chrystall, David M., agent (N. of S. and T. & C. Bank, Ltd., Market Street Branch), U.F.C. Manse, Bucksburn
Chrystall, James, shore porter, 9 Roslin street
Chrystall, Stodart M., solicitor, 21 Bridge st., *h* U.F.C Manse, Bucksburn
Chrystie, John M., dental mechanician, 25A Rose st.
Church Officers, see Ecclesiastical Directory page 51
Church of Scotland Divinity Students' Residence, 24 Spital
Church of Scotland Pulpit Supply; agents, Walker & Company, booksellers, 19 Bridge st. **Telephone No. 629**
City Architect, J. Rust, 224 Union street
City Chamberlain's Office, Town House. **Telephone No. 1297**
City Clothing Co., clothiers, outfitters, and hatters, 10 and 12 Broad street; J. S. Ingram, proprietor
City (The) Cycle Co., 17 Union row. **Telephone No. 1224**

City Hospital for infectious diseases, Urquhart rd. **Telephone No. 457.** Miss Frater, matron; resident physician, Dr. A. G. Anderson, M.A., B.Sc., M.B., ChB.
City of Aberdeen Land Association (Ltd.); secretaries and treasurers, Edmonds & Ledingham, 1 Golden sq.; surveyors, Walker & Duncan, C.E., 3 Golden sq.
City of Glasgow Friendly Society; district agent, Alex. Cable, 32 Erskine street
City Property Association of Aberdeen, Limited; secretaries, Edmonds & Ledingham, 1 Golden sq.
City Tax Office, city buildings, 2 Broad st.
City (The), Window Cleaning and Charing Bureau, 9 Whitehouse street. **Telephone No. 2023**
Clake, James, 11 Albert ter.
Clapperton, James M., solicitor, 177 Union street
Clapperton, T. N., Carlton Restaurant and Tea Rooms, 107 Union st.; Waterloo Café, 46 Market st.; bakery, Rennie's wynd; *h* Plora, Riverside rd.
Clarion Club, 4 Queen street; secretary, William Mann, 41 Nellfield place
Clark & Co., funeral undertakers, 14 St. Paul st. **Telephone No. 90**
Clark & Donaldson, house carpenters and joiners, 23 Princes st.
Clark, Alex., solicitor, 183A Union street. **Telephone No. 288**; *h* 44 Morningfield road
Clark, Alex., late grocer, 22 Ashvale place
Clark, Alex., tailor and clothier, 8 Holburn street
Clark, Alex. S., attendant (Marischal College), 6A Powis pl.
Clark, A. (of C. & Co.), 121 George st.
Clark, Alex., detective, City Police, 60 Sunnybank rd.
Clark, Alex., clothier and draper, wholesale and retail, 20 and 22 King street, *h* 16 Devonshire road
Clark, Alex., butcher, 4 Mounthooly, *h* 324 King street
Clark, Alexander, insurance agent, 10 Cedar place
Clark, Andrew, cabinetmaker and upholsterer, 36 Marywell st., *h* 269 Union grove
Clark Brothers, grain merchants, hay and straw dealers, Palmerston road. **Telephone No. 944**
Clark, Crawford, proprietor (The City Window Cleaning and Charing Bureau), 9 Whitehouse st. **Telephone No. 2023.**
Clark, George, solicitor, 9 Crown st., *h* Beech-hill, Milltimber
Clark, George M., postman, 42 Salisbury terrace
Clark, G. M. (of W. C. & Sons), 210 Gt. Western road
Clark, Geo. W., tailor and clothier, 23, *h* 17 Gt. Western rd.
Clark, George (of Roger & C.), 62 Broomhill road

Clark, Geo., solicitor, 124 Union street
Clark, Graham, Shetland pony importer, Ashbank, 36 Maberly street
Clark, James, carting contractor, Palmerston road. **Telephone No. 586**; *h* 48 Market street
Clark, James, grocer and wine merchant, 6 Craig pl. **Telephone No. 2302**; *h* 70 Menzies rd.
Clark, James, mason and slater, 1 Cluny's wynd, *h* 15 Dunbar street
Clark, James (of Sellar & Co.), 21 Elm pl.
Clark, James, meter inspector, 31 Urquhart road
Clark, James, engineer, 21 Ferryhill ter.
Clark, James, herring factor, 496 King street
Clark, James G., com. trav. (McVitie & Price, Edin.), 222 Westburn road
Clark, J. (I. R.), 89 Devonshire road
Clark, J. W. (of Clark Brothers), 35 Springbank terrace
Clark, John T. & Co., Ltd., coachbuilders (to the King), motor body builders and agents; garage, 46 and 48 Rose st. **Telephone No. 293**
Clark, John (of Clark Brothers), Æolian Lodge, Nigg
Clark, John, sawmaker, 10 Hardgate, *h* 17 Ferryhill ter.
Clark, John T., coachbuilder (of J. T. C. & Co., Ltd.), 68 Union grove
Clark, John, tailor, 214 George street, *h* 40 Thomson street
Clark, John, janitor (Broomhill School), *h* The Lodge, Gray st.
Clark, John H., shipmaster, 271 Great Western road
Clark, John, bootmaker, 32 Dee street
Clark, John N., clerk (Abdn. Lime Co.), 11 Salisbury ter.
Clark, John Low, M.A., solicitor, 26 King st., *h* 10 Albert ter.
Clark, Richard C., engraver, 5 Little Belmont street, *h* 103 Union grove
Clark, Robert, painter, 17, *h* 18 Don st., Old Aberdeen
Clark, Robert (late H.M.C.), 76 Duthie ter.
Clark, Robert M., B.Sc. (Marischal College), 27 Rubislaw den south
Clark, Robert, com. trav. (Thomas Ogilvie & Son), 1 Abergeldie rd.
Clark, R., shore porter, 48 Commerce st.
Clark, Thomas, 133 Desswood place
Clark, Wm., com. trav. (Ellis & McHardy), 111 Union gr.
Clark, William H., M.D., C.M., 323 Clifton road. **Telephone No. 194 Woodside**
Clark, Wm. (of C. & Donaldson), 47 Sunnyside rd.
Clark, Wm., & Sons, blacksmiths, 31 Claremont street
Clark, Wm. C. (of *People's Journal*), 17 Desswood pl.
Clark, William W., grocer, 17, *h* 19 High street, Old Aberdeen

Clark, W., upholsterer, 137 Union grove
Clark, W. G., watchmaker and jeweller, 402 George street, *h* 1 Skene place
Clark, Mrs John, butter and egg merchant, 35 Market Hall, *h* 32 Maberly st.
Clark, Mrs, 40 Beaconsfield place
Clark, Mrs, lodgings, 1 Castle ter.
Clark, Mrs. John, 50 Stanley st.
Clark, Mrs P. M., 27 Albyn place
Clark, Mrs P., Ashbank, 36 Maberly st.
Clark, Miss, 20 Waverley place
Clark, Miss, teacher (Rosemount P. S.), 328 Holburn st.
Clark, Miss, dressmaker, Lorne House, Bridge of Dee
Clark, Miss Margaret Low, teacher, 417 Clifton road
Clark, Miss M. L., 115 Desswood place
Clark, Miss, teacher (York st. P. S.), 328 Holburn st.
Clarke, A. C., teeth specialist, 25 George street
Clarke, Duncan, M.A., headmaster (Commerce st. P. S.), 7 Argyll place
Clarke, John, lecturer on education, University of Aberdeen, honorary local superintendent of the associated board of the Royal Academy of Music and the Royal College of Music, 7 Chanonry
Clarke, Miss I., teacher of French and German, 27 Belvidere crescent
Clarke, Misses, 70 Hammerfield avenue
Clemens, Warren T., A.R.C.O., professor of music, 64 Desswood pl.
Clerk of Supply, County buildings, Castle street, Wm. Murison
Clow, Archibald, chief clerk (N. T. Co., Ltd.), 171 Clifton road
Clubb, A., farmer, Upper Mastrick
Clubb, John, attendance officer (School Board), 37 Mount st.
Clubb, Wm., police sergeant, 36 Thistle st.
Cluny Estates Office, 16 Union ter.
Clydesdale Bank, Ltd., 24 Union ter.
Clyne, Mitchell, & Co., Ltd., engineers, boilermakers, brass and iron-founders, and blacksmiths, 27, 28, 29, 30 Commercial rd. **Telephone No. 438**
Clyne, Alfred, E., grocer, spirit merchant, and fish dealer, 20 Gallowgate, *h* 387 Great Western road
Clyne, Arthur, F.R.I.B.A., M.S.A., F.R.G.S., architect, 123½ Union street. **Telephone No. 911**, *h* Fortune Green, Rubislaw den south
Clyne, G. W., 16 Gordondale road
Clyne, James (of Clyne, Mitchell & Co., Ltd.), Knappach, Banchory. **Telephone No. 1 Banchory**

Clyne, J. B., mechanical engineer, 4 Fonthill terrace
Clyne, Wm., late engineer, 18 Albert terrace
Clyne, Wm., & Sons, engineering factors, dealers in leather belting, vulcanised india-rubber, and engineers' furnishings, 30 Commercial road. **Telephone No. 205**
Cobb, Isaac & Son, chimney sweepers, 60 Claremont street
Cobban, Robert, 72 Dee street
Cobban, Mrs, 201 Great Western road
Cobban, Miss, dressmaker, 74 Gt. Western rd.
Cochar, Jas., spirit merchant (City Royal Bar), 180 Gallowgate *h* Gannochy House, Cornhill rd.
Cochran & Macpherson, advocates, agents for Standard Life Assce. Company, 152 Union st. **Telephone No. 5**
Cochran, Francis Jas., advocate, 152 Union st., *h* 56 Queen's rd.
Cochran, Fred. T., engineer (Broadford Works), 4 Argyll cres.
Cochrane, Mrs Thomas, 3 Albyn ter.
Cockburn, Joseph, canvasser (N. B. Ry.), 25 Leslie rd.
Cocker & Co., granite merchants, Ashgrove Granite Works, Back Hilton road. **Telephone No. K35**
Cocker, Alex. M., nurseryman (of J. Cocker & Sons), Sunnypark Nursery
Cocker, Hugh, granite merchant (of C. & Co.), 8 West Mount street
Cocker, James & Sons, rose growers, nurserymen, seedsmen, and florists, 130 Union street, **Telephone No. 843**; nurseries, Sunnypark, Morningfield and Springhill. **Telephone No. 1708.** *See advt.*
Cocker, Wm., nurseryman (of J. Cocker & Sons), Springhill Nurseries
Cocker, Miss, milliner, 60 John street
Cockerill, Chas., attendant, 24 Watson street
Cockie, Alex., seedsman (W. Smith & Son), 101 Osborne place
Coghill, Alex., house agent, 14 St. Andrew st., *h* 583 George st.
Collie, Andrew, & Co., family grocers and wine merchants, 265 Union street. **Telephone No. 154**
Collie, Andrew, commercial traveller (Johs. M. Verschure & Co., Dundee), 8 Forbesfield road
Collie, George Duncan, advocate and notary public (of J. & G. Collie), 10 Bon-Accord Crescent
Collie, George, photographic portrait painter, 86 Union grove
Collie, James and George, advocates, 25 Union street. **Telephone No. 125**
Collie, James, advocate and notary public (of J. & G. Collie), Viewbank, Cults, **Telephone No.** (Cults) **10**, and 7 East Craibstone street
Collie, James Younger, advocate (of J. & G. Collie), Viewbank, Cults, and 7 East Craibstone street

Collie, Robt., Woodlands, Cults
Collie, Mrs A., 42 Skene terrace
Collie, Mrs And., 28 Irvine place
Collie, Mrs, 52 Springbank Terrace
Collie, Mrs, sick nurse, 58 Urquhart rd.
Collie, Mrs George, Balnagarth, Cults
Collie, Mrs William, 34 Clifton road
Collie, Mrs, lodgings, 10 Watson street
Collie, Miss, 25 Watson street
Collie, Miss, milliner, 17 Summer st., *h* 499 Union st.
Collie, Miss H. J., pianist, 10 Watson street
Collie, Misses, Middleton Cottage, Cults
Collier, Mrs John, 61 Blenheim pl.
Collings, Henry J. (late R.N.), 40 Union grove
Collingwood, Arthur, F.R.C.O., professor of music, organist (West U.F. Church), 2A Albyn place
Collins, Miss, stationer, Catholic Repository, 33 Huntly st.
Collister, J. J., shipmaster, 15 Leslie road
Colonial (The) Mutual Life Assurance Society, Limited; branch office, 216 Union st.; C. A. Bodie, res. sec.
Colquhoun, Alex. (New Loan Co., 3 and 5 Seamount place), *h* 228 King street
Colville, Miss, 77 Gray street
Combe, Mrs, hotel keeper, Central Temperance Hotel, 58 Bridge street and 33 Crown terrace
Commercial Bank of Scotland, Limited, Branch, 78 Union street. **Telephone No. 1254**; D. M. Nisbet, agent
Commercial, The, Press, printers and publishers, 150 Market street
Commercial (The) Union Assurance Co., Ltd.; Charles Taylor, 48 Marischal street
Commercial Union Assurance Co., Ltd., 9 Golden square
Comper, Mrs, St. Margaret's brae, King's crescent
Congested Districts' Board Training Home, 468 King street; Miss Gow, superintendent; local secretary, John B. Hosie, 16 Union terrace
Conn, Alex. A., 49 Balmoral place
Conn, George (N. Co.-op., Co., Ltd., 64 Commerce st.), 20 Wallfield pl.
Connel, Mrs, 118 Mid Stocket rd.
Connell, Mrs, lodgings, 48 Market street
Conner, James, clerk of the peace and sheriff clerk depute of Aberdeenshire, 58 Gladstone place
Conner, John, tobacconist, 136, *h* 150 King street
Conner, Misses, dealers in fancy goods, 49 and 50 Market gallery, *h* 64 Broomhill road

Connon, Andrew, cooper, 13 Virginia st., *h* 108 Broomhill rd.
Connon, Ferguson A., hairdresser, 4A South Mount street, *h* 13A Mount street
Connon, F. L., tobacconist, 32 Holburn street, *h* 57 Gladstone place
Connon, George (of G. Angus & Co.), 3 Abbotsford pl.
Connon, J., hairdresser, 11 Summer street, *h* 23 Albyn grove
Connon, James A., engraver and die sinker, 37 Back wynd, *h* 75 Rosemount place
Connon, John, plumber and gasfitter, 7 Sinclair rd. **Telephone No. 2281**, *h* 37 Victoria road
Connon, Richard, Reid & Co., shipbrokers and commission agents, 82 Market street
Connon, Wm., solicitor (of Whyte & Connon), 3 Rosebery street
Connon, Wm., house and ship carpenter, 58 Wellington street
Connon, Mrs F., sick nurse, 10 Richmond ter.
Connon, Miss, apartments, 8 Albert terrace
Convalescent Hospital, Pitfodels, Cults
Convent of the Sacred Heart, Queen's Cross
Conway, M., stationer, and fancy goods warehouse, 104 Rosemount viaduct, *h* 31 Belgrave terrace
Conway, S. F., cabinetmaker and house furnisher, 142 George st., *h* 40 Esslemont ave.
Conway, Mary, waitress, 7 Black's buildings
Cook, A. S., 56 Ashley road
Cook, Alex., jun., Scotch whisky merchant, blender and exporter, 2 and 4 Upperkirkgate. **Telephone No. 397.** Telegrams, **"Sandy Cook, Aberdeen"**
Cook, A. Charles (of A. Cook, jr.), 10 Moray place. **Telephone No. 1916**
Cook, Charles, Carden House, Skene street west
Cook, C. M., harness composition manufacturer, 115 Loch st., *h* 49 Hamilton place
Cook, George M. (of J. Cook & Son), 30 Carden place.
Cook, George, inspector (N. B. Ry.), 22 Howburn place
Cook, James (of John Cook & Son), Ashley House, 234 Great Western road
Cook, John, & Son, ship insurance, passage and commission brokers, 62 Marischal street. **Telephone No. 147**
Cook, Robert S., engineer (Barry Henry & Co., Ltd.), 99 Fountainhall rd.
Cook, Thos., jr., & Co., wholesale provision merchants and commission agents, 14 Mearns street. **Telephone No. 2278**
Cook, Wm. (A. W. Martin & Co.), Henry Villa, West Cults
Cook, Mrs Alex., 12 Balmoral place

Cook, Mrs, spirit dealer, 44 Regent quay, *h* 3 Murray ter.
Cooke, T., organist, and headmaster St. Andrew's Episcopal school, King street, *h* 30 Brighton pl.
Cooper & Co., grocers, provision and tea merchants, 11 and 13 George street
Cooper, Alex., Parkview, West Cults
Cooper, Alex., 106 Clifton road
Cooper Alex. S., salesman (N. Co-op. Co., Ltd., 66 Mid Stocket rd.), 26 Grosvenor pl.
Cooper, George M., seedsman (of Ben Reid & Co.), 148 Blenheim pl.
Cooper, George, Stevedore, 18½ Regent quay
Cooper, James, cashier (Burnett & Reid), 41 Balmoral pl.
Cooper, James G. R., manager (John Moir & Son, Ltd.), 72 Commerce street. **Telephone No. 202**
Cooper, James, marine engineer, 86 Irvine place
Cooper, John, cabinet maker and upholsterer, 6 Crown court, 40 Upperkirkgate; *h* 39 Broomhill road
Cooper, John, ironmonger, 206 Market st., *h* 72 Commerce st.
Cooper, John G., postman, 37 Sunnyside road
Cooper, Joseph, shore porter, 7 Park place
Cooper, Patrick, & Son, advocates, 259 Union street. **Telephone No. 149**
Cooper, Patrick, advocate and notary public (of P. C. & Son), 9 Rubislaw den north
Cooper, Peter, barman, 16 Northfield place
Cooper, W. Mearns, clerk, treasurer and factor, Aberdeen Educational Trust Office, 352 King street
Cooper, Wm., builder, 13 Queen street, Woodside
Cooper, Mrs, Balvenie House, Cults
Cooper, Mrs, 42 Osborne place
Cooper, Mrs G., 7 Albert street
Cooper, Mrs, fish dealer, 4 Market Basement, *h* 330 George st.
Cooper, Mrs, apartments, 19 Elm place
Cooper, Miss, Bellair, Cults
Cooper, Miss Helen J., pianist, 26 Bon-Accord ter.
Cooper, Miss M., music teacher, 46 Irvine place
Cooper, Misses, 22 Carlton place
Copland & Co., brushmakers, Brush Factory, 2 North St. Andrew street. **Telephone No. 317**
Copland, Alex., 78 Dee street
Copland, Alex., warehouseman, 22 Bridge street
Copland, Edward, painter, decorator, glass stainer, and lead worker, 85 Rosemount via. **Telephone No. 896**; workshop, 5 Gilcomston brae; *h* 38 Grosvenor pl. **Telephone No. 896a**
Copland, James, retired merchant, 21 Burns road

Copland, John (G. N. of S. Ry.), 118 Hammerfield avenue
Copland, Matthew J., upholsterer, 559 George street, *h* 9 Jamaica street
Copland, Wm. A., clothier, 27 Loch street, *h* 41 George street
Copland, W. C., & Co., slaters and curers of smoky chimneys, 63 Hutcheon street
Copland, Mrs, general merchant and newsagent, 116½ Chapel street, *h* 22 Kidd lane
Copland, Mrs. John, 89 Union st.
Copland, Miss C. S., retired teacher, 40 Belgrave ter.
Corbett, Joseph, builder, 110 King's gate
Cordiner, Alex., grocer, 68 West North street, *h* 416 King street
Cordiner, Alex. J., shipwright, 16 Portland st.
Cordiner, James & Son, boat builders and box makers, South Esplanade east. **Telephone No. 834**
Cordiner, James (of J. C. & Son), 206 Victoria road
Cordiner, James, jr. (of J. C. & Son), Glen Tana House, Grampian road
Cordiner, William, manager (house furnishing dept., N. Co-operative Co., Ltd., 73 and 75 Gallowgate), 146 Mid Stocket rd.
Cormack, B., jr., funeral undertaker, 219 Gallowgate, *h* 14 Catherine street
Cormack, Rev. J. R., 81 Crown street
Cormack, James, coachmaker, 4 Abbotsford place
Cormack, John, insurance agent, Gowan-Lea, 79 Salisbury place
Cormack, Wm., blacksmith, Froghall road, *h* 19 Elmbank road
Cormack, Mrs, spirit merchant, 571, *h* 573 Gt. Northern rd.
Corner Cash Stores (The), drapers, 65 St. Nicholas street
Cornwall, George, & Sons, printers and lithographers by steam, die stampers, paper rulers, bookbinders, and general commercial stationers, 45 Castle street. **Telephone No. 220**
Cornwall, George A. (of G. C. & Sons), Howburn, Rubislaw den north
Cornwall, Joseph S. (of G. C. & Sons), Clydeburn, 19 Gordondale road
Corporation Gas Stove and Electric Motor Depôt, 9 Union buildings
Corporation Lodging House for Men, East North street; C. Baster, superintendent
Corsie, Miss M. M., certificated maternity nurse, 95 Devonshire road
Cosgrove, James, Banks of Dee Granite Works, Pittodrie st., *h* 438 King street

Cosserat, Mrs, 63 Carlton place
Cotton, J., & Co., photographers, 76½ Woolmanhill
Cotton J. (of J. C. & Co.), 15 Canal st.
Coull, Robt., fish salesman, 28 Prospect terrace
Coulter, Robt., dairyman, Westfield Dairy, 71 and 73 Leadside road. **Telephone No. 354.** Branches, 196 Rosemount place, 35 Urquhart road and 85 Victoria road; *h* 69 Leadside road
County Clerk and Treasurer, Wm. Murison, County buildings
County Hotel, 151 and 153 King street, John Mitchell. **Telephone No. 97.**
County Police Office, 25 and 27 Lodge walk
County Stables, 4½ Mealmarket street
County Valuation Office, 27 King street; F. W. Langston, assessor
Couper, J. C. Ogston, Craigiebuckler House, Mannofield
Courage, David, wine and spirit merchant, Royal Oak Bar, 7 and 9 Marischal street, *h* 60 Carden place
Court House, Castle street
Couttie, James & Sons, (Dundee), biscuit and chocolate manufacturers, 50 Green.
Coutts & Younie, granite mchts., Pittodrie st. **Telephone No. K113**
Coutts, Alex. (of P. Beveridge), 71 Cairnfield pl.
Coutts, Alex. D., flesher (N. Co.-op. Co., Ltd., 119 Rosemount place), 33 Thomson street
Coutts, Alfred, draughtsman (A. Hall & Co., Ltd.), 8 Portland street
Coutts, Charles, chemist and druggist, 26 Broad street, *h* 8 Roslin terrace
Coutts, Charles (Postal Telegraphs), 74 Mile-end ave.
Coutts, David, foreman (J. Blaikie & Sons), 24 Roslin ter.
Coutts, D. A., engineer, 94 Queen's road
Coutts, Francis (of Hall Russell & Co., Ltd.), 280 Gt. Western road
Coutts, Gavin, Woodbank, Broomhill road
Coutts, George, architect and licensed valuator, 22, *h* 24 John street. **Telephone No. 296**
Coutts, George D., family grocer, 53 *h* 57 Victoria road
Coutts, George, tailor and clothier, 339 George st., *h* 62 Sunnybank road
Coutts, George, cashier, 108 Osborne pl.
Coutts, James, watch and clockmaker, 46 Holburn street, *h* 69 Union grove
Coutts, James A. C., manager (*Daily Journal*), 404 Gt. Western road
Coutts, J. H. ("Rubislaw Supply Stores"), 32 Queen's rd.

Coutts, John (of W. C. & Sons), 196 Great Western road
Coutts, Rev. John W. (Ferryhill U.F.C.), 1 Fonthill road
Coutts, John, jun., stockbroker (of Jas. Black & Co.), 30 Carlton place
Coutts, John, wholesale merchant, 51 Catherine street. **Telephone No. K64**; *h* 325 Clifton road
Coutts, John, 4 Millburn st.
Coutts, Robert (W. C. & Sons), Heathview, West Cults
Coutts, Robert M., upholstery salesman (J. Alexander & Co.), 59 Cromwell road
Coutts, Robert, ladies' tailor, 32 Albert street
Coutts, Thomas, manager (Geo. Thomson & Son), 150 Forest ave.
Coutts, Thos. P., watchmaker and jeweller, 37 Bridge st., *h* 94 Bon-Accord street
Coutts, Wm., aerated water manufacturer, 60 and 84 Queen street. **Telephone No. 705**; *h* Abernethy House, 393 Gt. Western rd. **Telephone No. 1837**
Coutts, William, & Sons, painters and decorators by appointment (to His Majesty the King, H.M. the late Queen Victoria, etc.), 216B Union st. **Telephone No. 350**
Coutts, Wm. Alex. (of W. C. & Sons), 196 Great Western road
Coutts, William, shoemaker, 310 Holburn street
Coutts, Wm., & Son, slaters, 18½ Chattan pl.
Coutts, Wm. (of W. C. & Son), 45 Holburn rd.
Coutts Wm. D. (of C. & Younie), 394 King st.
Coutts, Mrs, 99 Forest ave.
Coutts, Mrs, Leabank, Cults
Coutts, Miss, 196 Great Western road
Coutts, Miss E. J., St. Devenick Cottage, Cults
Cowan, Rev. Henry, D.D., Professor of Church History, University of Aberdeen, 41 College bounds. **Telephone No. 206Y4**
Cowan, R. C. M., shipmaster, 586 Holburn street
Cowan, Mrs Wm., 46 Skene terrace
Cowe, John, commercial traveller (G. Graham & Co.), 30 Holburn street
Cowell, T., confectioner and newsagent, 32, *h* 30 Albyn grove
Cowie, Alex., overseer (P.O.), 39 Burns road
Cowie, Alex. P., 1 Abergeldie road
Cowie, Alex., restaurant, 24 Exchange st. and 21 Stirling st., *h* 284 Gt. Western road
Cowie, Alex., old clothes dealer, 56 East North st., *h* 10 Justice lane
Cowie, F. M., 53 Sunnyside rd.
Cowie, George, hairdresser and perfumer, 4 Belmont street, *h* 26 Belgrave ter.

Cowie, George, market gardener, Braeside, Bridge of Dee
Cowie, Jas., salesman, 12 West mount street
Cowie, James, plumber and gasfitter, 132, *h* 130 Causewayend. **Telephone No. Y205Y3**
Cowie, James (of Duncan & C.), 443 Holborn st.
Cowie, James, carting contractor, Duff street
Cowie, Jas., draper, 253 Union grove
Cowie, John, late Inland Revenue officer, 29 Brighton pl.
Cowie, Norman J., clerk, 13 Erskine street
Cowie, William, commercial traveller, 82 Cairnfield pl.
Cowie, Mrs A., lodgings, 32 Schoolhill
Cowie, Mrs A. G., 9 Ashgrove road
Cowie, Mrs, lodgings, 48 Market street
Cowie, Miss, dressmaker and milliner, 465 Gt. Northern rd.
Cownie, George, guard (Cal. Ry.), 3 Calton terrace
Cownie, George, jr., booking clerk (Cal. Ry.), 14 Caledonian pl.
Cox, Thomas, grocer, tea, wine, and spirit merchant, 10 East North st., *h* 464 King st.
Crabbe, Victor W., chemist, 48 Irvine pl.
Craib, Mrs J., 3 Friendship terrace
Craib, Miss J., provision merchant, 19 Catherine street, *h* 71 John street
Craig, Alex., fishcurer, Poynernook road. **Telephone No. 992**; *h* 23 Fonthill ter.
Craig, Alexander, saddler, harness and portmanteau maker, 53 Schoolhill, *h* 6 Forbesfield road
Craig, Alex. M., bookseller, stationer and fancy goods, 210 George st. **Telephone No. 34Y2**; *h* 134 Blenheim pl.
Craig, Andrew, fish mcht., South Market st., *h* 52 Murray ter.
Craig, Andrew, late merchant, 51 Argyll place
Craig, Andrew, jun., chemist, 210 Gallowgate. **Telephone No. K 10**; *h* 55 Argyll place, **Telephone No. 1604**
Craig, George, fish merchant, South Esplanade west, *h* Balnagask road
Craig, James, Station Hotel
Craig, John, M.A., teacher (Gordon's College), 13 Rosebery st.
Craig, John, retired shipwright, 1 Castlehill
Craig, John, solicitor (of Scott & C.), 1 Hilton street
Craig, Robert, engineer, 58 Bedford pl.
Craig, R. L., fish salesman and fishmonger, 29 Skene sq., *h* 46 Murray ter
Craig, Thomas, & Sons, tobacco manufacturers, 23, 25 and 29 John street. **Telephone No. 613**
Craig, Thos. L., com. trav. (J. & W. Bisset) 47 Esslemont ave.
Craig, Thomas, music publisher, 369, *h* 363 George street
Craig, W. G., boot manufacturer, 189 and 191 George street, *h* Parkhill, West Cults

Craig, W. A., teacher of music, 63 Mile-end avenue
Craig, Wm. P., timekeeper (Cal. Rly.), 115 Menzies rd.
Craig, Miss, lodgings, 154 Crown street
Craig, Miss, infant mistress (Skene Square School), 134 Blenheim place
Craig, Miss, 55 Victoria st.
Craigen, A. (of Stalker & C.), 21 West Mount street
Craigen, James B., fruiterer and confectioner, 21 Holburn st. and 23 George st. **Telephone No. 17X5**; *h* 72 Osborne place.
Craigen, John, solicitor, 193 Union st. **Telephone No. 488**; *h* 40 Carden place. **Telephone No. 1853**
Craighead & Co., wine, tea, and spirit merchants, 29 Fountainhall road. **Telephone No. 1628**
Craighead, Robert, 57 Cranford road
Craighead, Mrs Hay, Beaconsfield House, 4 Beaconsfield place
Craighead, Misses, Springbank Lodge, Craigton rd.
Craigie, Mrs, 26 Albyn place
Craigmile, George (of Craigmile Bros.), 78 Gray street
Craigmyle, James M., grocer, 39 Mount st.
Craigmyle, John D., tobacconist, 73 Bon-Accord st.
Craigmyle, Robt., dist. supt. (Britannic Assce. Co.), 8 Osborne pl.
Craigmyle, M., tobacconist, 42 Market st., 1 Trinity quay, 73 Regent quay and 81 Windmill brae
Craigmyle, Mrs, 5 Strawberry bank
Craigmyle, Mrs A., 59 Victoria street
Craigmyle, Miss, lodgings, 172 Crown st.
Cran, Alex. J. (of John Bisset & Co.), 14 Bayview road. **Telephone No. 1798**
Cran, Alex. A. (of C. & W. Stewart), 1 Albert street
Cran, George, inspector of Weights and Measures for West Aberdeenshire, County Police Office, *h* 50 Bonaccord st.
Cran, George S., tea and wine merchant, 109 Great Western rd. **Telephone No. 1556**; *h* 16 Hammersmith rd.
Cran, James (W. Leslie & Co.), Callan Lodge, 31 Forest rd.
Cran, John T., chemist and druggist, 68 Victoria rd. (**Victoria road Post Office**), *h* 50 Bonaccord street
Cran, Newell Burnett, chemist and druggist, 28 Esslemont avenue (**Esslemont Avenue Post Office**). **Telephone No. 550**; branch, 80 Gt. Northern rd. **Telephone No. K71**; *h* 76 Osborne pl.
Cran, Peter, & Son, wholesale grocers and commission agents, 106 Green. **Telephone No. 671**
Cran, R., boot and shoe maker, 50 St. Nicholas street, *h* 9 Carlton place
Cran, Robert, engineer, 642 George st.

Cran, Robert, accountant, 475 King street
Cran, Robt. G. (of Glennie & Cran), 1½ South Crown st.
Cran, William S., agent (Union Bank of Scotland, Limited, Holburn Branch), *h* 475 King street
Cran, William F. (of P. Cran & Son), 41 Carden place
Cran, Mrs Peter, 74 Carden pl.
Cran, Mrs. P. M., 135 Desswood pl.
Cran, Jessie, matron (Home for Widowers' Children), Primrose Hill
Crane, Major Henry A., Inverdon, Bridge of Don
Crane, Misses, 23 Powis terrace
Cranna, George, cabinetmaker (J. & A. Ogilvie), 82 Ashley rd.
Cranna, W. H., teacher (Holburn st. P.S.), 46 Whitehall rd.
Cranna, Miss E., dressmaker, 82 Ashley road
Crassweller, Miss E., teacher of deaf and dumb, Beech Lodge, View ter.
Crawford, James, salesman (N. Co-op. Co., Ltd., 681 and 683 George street), 20 Richmond ter.
Crawford, Mrs, 24 Forest road
Crawford, Miss, 24 St. Swithin street
Creetown Granite Co., secretary, Jas. T. Jeffrey, 81 Union street
Crichton, Cumin, janitor (Kittybrewster P.S.), Lilybank place
Crichton, Wm. J., granite merchant, Regent walk, *h* 90 Bedford road
Crockatt, Wm., works manager (Aberdeen Jute Co., Ltd.), 3 Burnett pl
Crocket, Miss, 25 Carlton pl.
Croll, Francis, M.A., Public School, Cults, *h* Dewstone, Cults
Croll, James, private attendant, 2 Loanhead place
Croll, John, solicitor, 17 St. Nicholas st., *h*. 98 Mile-end avenue
Croll, John, retired merchant, 45 Albert street
Croll, John, granite cutter, 77 Charlotte st.
Croll, Wesley, late baker, 3 Richmondhill road
Croll, Wm. F., M.A., M.B., Ch.B., 41 Albert st. **Telephone No. 1860**
Croll, Mrs Francis, 53 Argyll pl.
Croll, Mrs Matthew, 74 Osborne place
Cromar, Alex., L.D.S., R.C.S. (Edin.), dental surgeon, 16 Bon-Accord square, *h* 23 Rubislaw Den south
Cromar, George, marine engineer, 177 Forest avenue
Cromar, James, salesman (Butchery Dept., N. Co.-op. Co. Ltd., 167 Union gr.), 12 Howburn pl.
Cromar, James, stationer, 1 Urquhart road, *h* 1 Jackson ter.
Cromar, John, L.D.S., R.C.S. (Edin.), dentist, 16 Bon-Accord square

Cromar, John S., clerk, (N. of S. and T. & C. Bank, Ltd.), 41 Duthie terrace
Cromar, John, butchery salesman (N. Co-op. Co., Ltd., 182 King st.), 1 Jackson terrace
Cromar, Mrs., 3 Mile-end pl.
Cromar, Miss, feather dresser, 3 Mile-end place
Cromar, Miss H., stationer, 340 King street, *h* 1 Jackson ter.
Crombie, D. F. H., clerk (City Tax Office), 153 Gt. Western rd.
Crombie, David L., manager (Abdn. Fish Manure & Oil Co., Ltd.), 38 Gray street
Crombie, George Thompson (of J. & J. C., Ltd.), 64 Rubislaw den south
Crombie, James & Sons, shipowners and produce merchants, 3 Trinity buildings. Produce department, **Telephone No. 9**; shipping department, **Telephone No. 483**
Crombie, James Forbes, M.A. (of J. & J. Crombie, Ltd.), Danestone, and 2 West Halkin st., Belgrave sq., London, S.W.
Crombie, James Edward, LL.D. (of J. & J. Crombie, Ltd.), Parkhill House, Dyce, Aberdeenshire
Crombie, John A., stationer, 37 Thomson street
Crombie, J. & J., Limited, woollen manufacturers, Grandholm Works, Woodside, Aberdeenshire
Crombie, J., M.B., C.M., L.D.S. Eng., dental surgeon, 5 Golden square. **Telephone No. 1058**.
Crombie, John, ship owner (of J. Crombie & Sons), 18 Rubislaw den north
Crombie, John (of J. & J. C., Ltd.), 64 Rubislaw den south
Crombie, Theodore (of J. & J. Crombie, Ltd.), 18 Albyn place, and Banchory Lodge, Banchory
Crombie, Wm., ship owner (of J. Crombie & Sons), 36 Morningfield rd.
Crombie, W., M.B., C.M., L.D.S. Eng., dental surgeon, 5 Golden square. **Telephone No. 1058**
Crombie, W. A., captain pilot and harbour master, *h* Dockgates
Crombie, Mrs C. M., 193 Forest avenue
Crombie, Miss, 32 Albyn place
Cronin, Rev. Francis, D.D., Cathedral House, Huntly st.
Crookshanks, George, 56 Forest avenue
Crookshanks, Peter, tobacconist, 176, *h* 178 George street
Crossling, Frank, chemist, 39 Justice st., *h* 149 Duthie ter.
Crow, Henry J., ironmonger and tool merchant, 80 Rosemount via., *h* 75 Whitehall rd.
Crow, Mrs James, 69 Whitehall road
Crow, Mrs Dr., 10 Carlton place
Crowe, George H., manager (Devanha Brewery), Devanha Cottage, 51 Prospect terrace

Crowe, Geo. L., com. trav. (Young's paraffin light and mineral oil Co., Ltd.), 45 Sunnyside rd.
Crowe, Wm. Christie, M.B., C.M., physician and surgeon, The City Surgery, 14 Schoolhill, *h* 12 Albyn place
Crown (The) Confectionery Co., 133 Loch st.; Wm. M'Gruer, jun., manager
Crown Clothing Company, tailors, hatters, and outfitters, 100 Market st.; Adam Pratt, proprietor
Cruden, A. J., com. trav., 65 Mile-end ave.
Cruden Bay Brick and Tile Co., works, Cruden Bay; depôt, Kittybrewster Station, Bedford road. **Telephone No. K68**
Cruden Bay Hotel, Port Erroll, N.B.; proprietors, Great North of Scotland Railway.
Cruden, George, M.A., advocate (of Storie, Cruden & Simpson), Rubislaw Park
Cruden, Joseph, journalist, Blythebank, West Cults
Cruden, William, tea and spirit merchant, 19 Thistle st.
Cruden, Wm., retired teacher, 65 Mile end avenue
Cruden, Wm. A. P., teacher (Holburn st. School), 203 Forest avenue
Cruden, Miss, 33 Springbank terrace
Cruickshank & McIntyre, wholesale ironmongers, iron, steel, and metal merchants, Carmelite Buildings, Carmelite street. **Telephone Nos. 2895 and 2896**
Cruickshank, Son & Co., assessors of fire losses, surveyors and valuators, 160 Union st. **Telephone No. 1195. Telegraphic address, "Losses Aberdeen,"** and at 60 Princes street, Edinburgh, and 7 Ward road, Dundee
Cruickshank, A., & Co., hosiers and glovers, 105 Union street
Cruickshank, Alex., 188 Mid Stocket rd.
Cruickshank, A. E. (of John Cruickshank), 17 Forbesfield rd.
Cruickshank, Alex., 9A Millburn street
Cruickshank, Alex. N., engineer (Belmont Steam Laundry), 80 Cairnfield pl.
Cruickshank, A. T., advocate (of Brander & C.), Abbotswell Villa, Kincorth
Cruickshank, A. Tytler, architect, 80 Cairnfield place
Cruickshank Botanic Garden, Chanonry, Old Aberdeen; resident gardener, James Strachan
Cruickshank, C. A., bookseller, 26 and 27 Market gallery, *h* 22 Duthie terrace
Cruickshank, D. Charles, cycle and motor manufacturer, 13 Rosemount viaduct. **Telephone No. 1246**

Cruickshank, Charles R., com. trav., 82 Stanley street
Cruickshank, Charles, wholesale confectioner, 134 Causeway-end, *h* 284 Rosemount place
Cruickshank, Donald, contractor, Ann Villa, Cults
Cruickshank, Douglas (of John Cruickshank), 71 Sunnyside rd.
Cruickshank, George Philip, dentist, 300 George street
Cruickshank, George G., shipmaster, 180 Crown street
Cruickshank, George T., grocer and spirit merchant, 56 Skene square, *h* 63 Argyll place
Cruickshank, George (N. Co-op. Co., Ltd., 450 Great Northern rd.), *h* 333 Clifton rd.
Cruickshank, George, 374 Gt. Western road
Cruickshank, Geo. H., engineer, 73 Gray street
Cruickshank, G. C., merchant, The Square, Cults
Cruickshank, James, teacher, 61 Beaconsfield place
Cruickshank, Jas., postman, 60 Broomhill rd.
Cruickshank, James, sorting clerk (P.O.), 69 Whitehall road
Cruickshank, James, com. trav., 82 Stanley street
Cruickshank, James, butcher, 45 Rosemount viaduct, **Telephone No. 30X** ; *h* 20 Desswood place
Cruickshank, Jas., stationer and fancy goods merchant, 24 Kintore place, *h* 25 South Mount st.
Cruickshank, J., cabinetmaker and upholsterer, 26 and 28 George st., *h* 26 Clifton rd.
Cruickshank, J. G. U. (of John Cruickshank), 26 Clifton rd.
Cruickshank, John T., com. trav., 22 Powis terrace
Cruickshank, John, agent (Prud. Assce. Co., Ltd.), 34 Chapel st.
Cruickshank, John, baker, 90 High street, *h* 22 Don street, Old Aberdeen
Cruickshank, John, chimney sweeper, 10 Dunbar st., *h* 643 King st.
Cruickshank, John F., head master (Mile-end P. S.), 42 Gladstone pl.
Cruickshank, John, com. trav. (G. Mellis & Son, Ltd.), 284 Broomhill road
Cruickshank, John, tobacconist, **(Rosemount Viaduct Post Office),** 7 Rosemount viaduct, *h* 16 Belgrave terrace
Cruickshank, J. A. (Gas and Electricity Office), 201 King street
Cruickshank, L. D., M.D. (Aber.), D.P.H. (Cantab.), lecturer (Aberdeen Training Centre), *h* 10 Belgrave terrace
Cruickshank, P., janitor (U.F.C. College), 2 Alford place
Cruickshank, Rev. Robert, rector (St. John's), 44 Bon-Accord street
Cruickshank, Robert, spirit dealer, 3 Shore Brae, *h* 422 Great Western rd.

Cruickshank, R. D., & Co., granite merchants, Albyn Granite Works, South Esplanade east. **Telephone No. 954**
Cruickshank, Wm., stonecutter, 103 Constitution street
Cruickshank, Wm., tailor and clothier, 29 Bridge street, *h* 7 Argyll crescent
Cruickshank, Wm., ship carpenter, 34 Bank street
Cruickshank, Wm., engineer (Abdn., Newcastle & Hull S. Co.), 6 Forest ave.
Cruickshank, W. A. (of R. D. C. & Co.), 114 Queen's road
Cruickshank, Wm. B. (Butchart & Rennet), 60 Duthie terrace
Cruickshank, Wm. J. (of G. P. C.), 35 Beechgrove terrace
Cruickshank, Wm., potato merchant, 54 Balmoral place
Cruickshank, Wm., restaurateur, 129 Holburn st., *h* 10 Hollybank place
Cruickshank, W. L., sailmaker, 9 Caledonian place
Cruickshank, W. M., janitor (Woodside P.S.), The Lodge.
Cruickshank, Mrs Wm., draper and fancy goods dealer, 36, *h* 34 Bank street
Cruickshank, Mrs, 501 Great Western road
Cruickshank, Mrs, 88 Ashley road
Cruickshank, Mrs, 48 Beaconsfield pl.
Cruickshank, Mrs., dairy, Ann Villa, Cults
Cruickshank, Misses, 65 Dee street
Cruickshank, Miss, Bieldside Dairy, 2 Devonshire road, *h* 29 Hartington road
Cruickshank, Miss, 46 Beaconsfield place
Cruickshank, Miss, dressmaker, 6 Park place
Cruickshank Miss, 389 Great Western road
Cruickshank, Miss, 20 Rose street
Cruickshank, Miss Isabella, boarding house, 26 Carden place
Cruickshank, Miss Mary, teacher, 292 Clifton road
Cruikshank, Robert, caretaker, 201 Union st.
Culter Mills Paper Co., Limited, papermakers, 52 Guild street; mills, Culter
Cumine, J. P., advocate (of Watt & Cumine), Ferryhill House
Cumine, Joseph G., assist. supt. (Prud. Assce. Co., Ltd.), 54 Murray terrace
Cummine, Mrs Capt., 179 Union grove
Cumming Alex., butcher, 3 Gilcomston steps, *h* 12 Powis ter.
Cumming, Alex., 60 Devonshire road
Cumming, Alex. (*Daily Journal*), 83 Cairnfield pl.
Cumming, Alex. M., house agent, 37 Belmont street
Cumming, A. G. (J. & J. Drummond), 463 Great Northern road
Cumming, James, com. trav. (Tullos & Co., Ltd., Edinburgh), 24 Devonshire rd.
Cumming, James, clerk (Sanitary Dept.), 18 Irvine place

Cumming, James, 75 Whitehall road
Cumming, John, & Co., wood mchts., moulding and handrail manufacturers, 37 Princes st.
Cumming, John, clerk, 2 Stanley street
Cumming, John, mill manager (G. Gordon & Co., Ltd.), 28 Wellington st.
Cumming, John (H.M. Customs), 60 King street
Cumming, J., draper, 461, *h* 463 Gt. Northern road
Cumming, J. M., boot and shoe warehouse, 1 Causewayend, *h* 37 King's cres.
Cumming, M. F. G., cashier (Lumsden & Davidson), 71 Devonshire road
Cumming, Robert, advocate, 19 Union Buildings. **Telephone No. 1270**; *h* 262 Great Western road
Cumming, Robert, cabinetmaker and upholsterer (successor to J. Mathieson), 65 Broad st. Workshop, 13 Catherine st. **Telephone No. 546**; *h* Manhattan, 106 King's gate
Cumming, Wm., nurseryman, 76 Cairnfield place
Cumming, Mrs. E. M., fruiterer and confectioner, 133, *h* 89 Crown street
Cumming, Mrs, baker, 540 Gt. Western road, *h* 10 Duthie ter.
Cumming, Mrs, 24 Beechgrove place
Cumming, Mrs, 203 Clifton road
Cumming, Mrs (of J. C. & Co.), 35 Salisbury ter.
Cumming, Miss, 28 College bounds
Cumming, Miss, broker, 64 Woolmanhill, *h* 55 Broomhill rd.
Cunningham, Alfred (major, Salvation Army), 5 Springbank terrace
Curr, Alex. Y. (of T. Curr & Co.), 17 Rubislaw Den south
Curr, Thomas & Co. (successors to J. & R. Urquhart), tea, coffee and spice merchants, and manufacturers of coffee essence, Aberdeen Coffee Works, 28 Schoolhill. **Telephone No. 81.** *See advt.*
Curr, Mrs Thomas, 59 Osborne place
Currie, George, & Co., slaters, 7 Gilcomston park. **Telephone No. 695**
Currie, Wm. (of G. Angus & Co.), 20 Caledonian pl.
Curtis, Rev. Wm. A., B.D., Professor of Systematic Theology, Divinity Manse, 56 College bounds
Curtis's & Harvey, gunpowder manufacturers; local agents, R. Connon, Reid & Co., 82 Market street
Cusens, J. H. & Sons, wholesale fish and ice merchants, Old Ford road. **Telephone No. 1175**
Cusens, J. H. (of J. H. C. & Sons), 43 Duthie ter.
Cusens, J. H., jr., fish curer, 20 Portland street

Custom House, 35 Regent quay ; watch house, North Pier
Cuthbert, Rev. James N., B.D. (Craigiebuckler Church), Manse, Craigiebuckler, Rubislaw
Cutting, Robert, & Co., produce merchants, 78 McAlpine street, Glasgow ; local agent, James Moffat, 13 Bridge street

Daily Record and *Mail*; representative, Alex. Peters, 92 Bedford place
Dakers, Alexander, lithographer, engraver, and printer, 17 Guestrow, *h* 98 Constitution street
Dakers, James, late coachbuilder, 17 Union wynd
Dalgarno, A. (W. D. & Son), 102 Clifton road
Dalgarno, Charles, dairyman, 62 King street, *h* 22 Merkland road east
Dalgarno, James John Young, M.A., M.B., C.M., 25 Bon-Accord terrace. **Telephone No. 680**
Dalgarno, Joseph, gardener & florist, Whitehall Nurseries, *h* Damside Cottage, Whitehall pl.
Dalgarno, Robert, insce. agent, 72 Don st., Woodside
Dalgarno, Thos., 27 Roslin st.
Dalgarno, Wm., & Son, millers, Spring Garden Mills, 82 and 84 Spring Garden. **Telephone No. K 44**
Dalgarno, William, jobbing gardener and florist, 3 Albert place
Dalgarno, Mrs, newsagent, 156 Wellington rd.
Dalgarno, Mrs J. R., 454 Great Western road
Dalgarno, Miss M., grocer, 7 Upper Denburn
Dalgety, Misses, dressmakers, Froghall Cottage, Froghall ter.
Dalgety, Miss, 1 St. John's terrace
Dalgleish, James, herring and com. agent, 208 Market street, *h* 51 Gladstone place
Dallas, Mrs, masseuse (certificated), Royal Infirmary, 15 Albert street
Dallas, Miss, dressmaker, 160 Skene street
Dankaster, Charles H., sacrist, King's College
Daniel, A. M., salesman, 84 Spital
Daniel, Chas. W. (Nor. Assce. Co.), Viola House, Hazlehead
Daniel, James, & Son, printers, 46 and 48 Castle street
Daniel, Wm., stable manager (N. Co-op. Co., Ltd.), 90 Leslie ter.
Daniel, Wm. (of J. & J. Ingram), 93 Leslie ter.
Daniel, Mrs William, Balblair, Cults
Daniel, Mrs, 25 Glenbervie road
Daniel, Miss, 1 Hartington road
Danson, Very Rev. James Myers, M.A., D.D., rector of St. Andrew's Episcopal Church and Dean of Aberdeen and Orkney, 19 Bon-Accord crescent
Darling, David C., 2 Hosefield avenue

Dass, D. T., billiard saloon proprietor, 52 Guild st.
David, Wm., jun., com. trav. (Wm. Thyne, Edin.), 278 Union grove
David, Wm., letter cutter, 315, *h* 358 King street
Davidson & Garden, advocates, 12 Dee street. **Telephone Nos. 76 and 948**
Davidson & Kay, chemists (to the King), 205 Union street, **Telephone No. 72**, and **(Alford place Post Office)** 1 Alford place. **Telephone No. 1910**
Davidson, Alex., storekeeper (police stores), 21 College bounds
Davidson, Alex., com. and house agent (and agent for J. Stott & Co.), 167 Gt. Western rd.
Davidson, Alex., insurance surveyor (Northern Assurance Co.), 9 Devonshire rd.
Davidson, Alex., gardener, Outseats, Hardgate
Davidson, Alex., hairdresser, 460 Great Northern road, *h* 12 Church st., Woodside
Davidson, Alex., solicitor, Broomhill park, Broomhill rd.
Davidson, Alex., gunmaker, 167 Skene street
Davidson, Alex., gardener, 2 Skene place
Davidson, A., consulting engineer, Commercial rd., *h* 43 Fonthill rd.
Davidson, A., insurance supt., St. Devenick place, Cults
Davidson, Andrew, advocate and chartered accountant (of James Meston & Co.), 22 Forest road
Davidson, Andrew, steward, 132 Broomhill rd.
Davidson, Andrew, grain and potato merchant., carter and horse-hirer, 81 West North street. **Telephone No. 844**
Davidson Brothers, cabinetmakers and upholsterers, 131½ Union street. **Telephone No. 890**; workshop, 45 and 47 Chapel street
Davidson, C., & Sons, Limited, paper and paper-bag manufacturers, printers, and lithographers; warehouse, 4 Trinity quay. **Telephone No. 33.** Works, Mugiemoss and Bucksburn. **Telephone No. 34**
Davidson, Charles, grocer, 53, *h* 55 Bedford place
Davidson, C. J., advocate (of Lumsden & D.), 44 Rubislaw den south
Davidson, Chas. G., com. trav. (Thomas Craig & Sons), 8½ West Mount st.
Davidson, Chas. G., commission agent and agricultural merchant, 104 Broomhill rd.
Davidson, Charles R., & Co., coal merchants, steamship owners and com. agents, 21 Regent quay. **Telephone No. 555**

Davidson, David, blacksmith, 68 Gordon st., *h* 28 Chapel st.
Davidson, David, 19 Argyll place
Davidson, David, merchant, 564 Great Northern road
Davidson, David, china merchant and general dealer, 37 Western road, *h* 15 Don street, Woodside
Davidson, David, paper manufacturer, Mugiemoss, *h* 21 Queen's road
Davidson, Frank, wood carver and designer, 17 Little Chapel st., *h* 39 Whitehall road
Davidson, F. C., marine engineer, 34 Irvine pl.
Davidson, G. & W., rope, twine and net manufacturers, 35 St. Clement street. **Telephone No. 355**
Davidson, George, general manager (G.N.S.R.), 154 Hamilton place
Davidson, George (of G. & W. Davidson), Wellwood, Cults. **Telephone No. Cults 31**
Davidson, G. W. (Inland Revenue), 37 Hosefield avenue
Davidson, George, hairdresser, 63 Justice street, *h* 18 Powis terrace
Davidson, George, artist, studio, 50 Bon-Accord ter.
Davidson, Geo., jun., slater, 8, *h* 10 Thistle street. **Telephone No. 787**
Davidson, Gordon, tinsmith and ironmonger, 73, *h* 72 Catherine street
Davidson, Hendry (of W. Davidson & Son), 46 Don street, Old Aberdeen
Davidson, Henry A., chartered accountant, 44 Rubislaw den south
Davidson, J. & A., Ltd., coal merchants, steamship owners and ship insurance brokers, dealers in hay, moss litter and straw, Provost Blaikie's quay. **Telephone No. 2873**; and Central Chambers, 216 Union street. **Telephone No. 45**
Davidson, James, agent (Union Bank of Scotland, Ltd., West-end Branch, 203 Union st.), 296 Great Western road
Davidson, Jas., grocer, 376, *h* 74 Gt. Northern rd.
Davidson, James W., advocate, town clerk depute, Town House, *h* 36 Hamilton place
Davidson, Jas., late farmer, Birkdale, Beildside
Davidson, James (of J. & A. Davidson, Ltd.), Homewood, Countesswells rd.
Davidson, James, jun. (J. & A. D., Ltd.), 7 Countesswells rd.
Davidson, James, teacher (Grammar School), 13 Forest rd.
Davidson, James, joiner, 18 West Mount street
Davidson, James, saddler, 623 George st., *h* 15 Cornhill rd.
Davidson, James, Hazelhurst, 54 King's gate.
Davidson, Jas. A., solicitor, 164 Market st., *h* 50 Bon-Accord ter.

Davidson, James B. (of Reid & D.), 142 Hamilton pl.
Davidson, Jas. G., hairdresser, tobacconist and newsagent, 15 Sohoolhill, *h* 26 Broomhill road
Davidson, James L., granite agent, 9 Belmont street, *h* 12 Irvine place
Davidson, James S., herring exporter and com. agent, 28 Guild street **(Telephone No. 1047)**, and Fraserburgh. **Telephone No.** (Fraserburgh) **29**; *h* Taymount, 98 Hamilton place. **Telephone No. 1774**
Davidson, James, 71 Forest road
Davidson, James M., fishcurer, Russell road. **Telephone No. 1079**
Davidson, James, Woodbine Cottage, 14 Powis pl.
Davidson, J. & J., carting contractors and horse hirers, 38 Gordon street. **Telephone No. 840**
Davidson, John, joiner, 296 Union grove
Davidson, John, clerk, 216 Union st., *h* Seaton, Bridge of Don
Davidson, John, timber merchant and cartwright, 96 Causewayend, *h* 10 King street
Davidson, John A., clerk (Adam Bros., Ltd.), 50 Forest ave.
Davidson, John, newsagent and stationer, 179 Crown st., *h* 50 Bon-Accord ter.
Davidson, John, storekeeper (Geo. Sellar & Son), 9 Roslin street
Davidson, John, clerk, 12 Pitstruan place
Davidson, John, botanical dept. (Marischal College), 28 Sunnybank place
Davidson, Joseph, cashier (Brebner & Grant), 11 Powis place
Davidson, Joseph H., painter and decorator, 83 Victoria road **Telephone No. 2246**; *h* 101 Victoria rd.
Davidson, Lance, J., coal merchant, 60 Marischal st. **Telephone No. 2323**
Davidson, Leslie, shoemaker, 395 Gt. Northern rd.
Davidson, P., & Co., drapers, 41 Castle st.
Davidson, Peter (of P. D. & Co.), 50 St. Swithin st.
Davidson, Peter, cashier (Barry Henry & Co., Ltd.), Albert Cottage, Bieldside
Davidson, R. & J., shipping and insurance agents, 48 Market st.
Davidson, Robert, engineer (Barry Henry & Co., Ltd.), Froghall Cottage, Froghall ter.
Davidson, Robert, cycle agent, 354 King st. **Telephone No. 2392**; *h* Finella, Bieldside
Davidson, Robert, grocer, 481 and 483 Gt. Northern rd., *h* 26 Church street, Woodside
Davidson, Robert, cabinetmaker, 102 Bon-Accord street
Davidson, Robert, City Saw Mills, 13 Willowdale place

Davidson, R. A. F., solicitor and notary public, 40 Union ter. **Telephone No. 2233**; *h* Rose Villa, Manor pl., Cults
Davidson, Thomas, fish salesman, Commercial rd. **(Telephone No. 1000)**, *h* Birchwood, Cults **Telephone No. Cults 6**
Davidson, Thomas (of C. D. & Sons, Ltd.), Mugiemoss House, Bucksburn
Davidson, Thomas G., Woodbine, Cults
Davidson, W., & Son, tailors, hosiers, shirtmakers, etc., 123 Union st. **Telephone No. 579**
Davidson, William, builder and contractor, 373 Great Northern road; *h* 1 Queen st., Woodside
Davidson, Wm., refreshment rooms, 549 George st.
Davidson, Wm., wholesale druggist, Palmerston road. **Telephone No. 917**
Davidson, Wm. (Postal Telegraphs), 11 Bonnymuir place
Davidson, Wm., bookbinder, 6 Blenheim place
Davidson, Wm., com. trav. (Willis, Nelson & Co., Glasgow), 50 St. Swithin st.
Davidson, Wm., bookseller, stationer and tobacconist, 25, 41 and 43 Bridge st., *h* 22 Bridge st. **Telephone No. 23Y3**
Davidson, Wm., 36 Spital
Davidson, Wm. Campbell, C.E. (of Watt & D.), 48 Devonshire road
Davidson, W. D., 11 Rubislaw ter.
Davidson, Wm. F., wine and spirit merchant, 4, *h* 6 Trinity st.
Davidson, William L., professor of logic and metaphysics, 8 Queen's gardens
Davidson, William L., shipmaster, Eliott Villa, Craigton rd.
Davidson, W. S. (London & Lancs. Fire Ins. Co.), 10 Forest rd.
Davidson, William, attendant, 171 Skene st.
Davidson, William, clerk, 12 Stanley street
Davidson, Mrs George, grocer and provision merchant, 283 Rosemount place. **Telephone No. 1908**; *h* 16 Argyll place
Davidson, Mrs Isa, grocer, 414 Great Northern road
Davidson, Mrs James, farmer, Summerhill, South Stocket
Davidson, Mrs Jas., spirit dealer, 145, *h* 326 Holburn street
Davidson, Mrs John, 414 Great Western road
Davidson, Mrs R., cook and pastry baker, 221, 223 and 225 Holburn street
Davidson, Mrs, hosier and stationer, 555 George street
Davidson, Mrs, 26 Hamilton place
Davidson, Mrs, 32 Holborn rd.
Davidson, Mrs, lodgings, 204 George street
Davidson, Mrs Wm., market gardener, Market hall and Hilton, *h* 66 Hilton pl.

Davidson, Mrs S., 24 North Silver street
Davidson, Mrs Wm., 83 Stanley street
Davidson, Mrs, 38 Mount street
Davidson, Mrs, 49 Stanley st.
Davidson, Mrs, sick nurse, 13 Willowdale pl.
Davidson, Mrs, dressmaker, 39 Whitehall road
Davidson, Mrs E. B., 277 Holburn st.
Davidson, Mrs A., lodgings, 167 Skene street
Davidson, Mrs, lodgings, 10 King street
Davidson, Mrs, The Square, Cults
Davidson, Miss, grocer, 38 Hartington road
Davidson, Miss E., bookseller and stationer, 76 George st.
Davidson, Miss, 47 Watson street
Davidson, Miss, teacher of music and French, 33 Victoria st.
Davidson, Miss, hosier, 42 Belmont st., *h* 8 West Mount st.
Davidson, Miss M., confectioner, 44 New Market hall, *h* 106 John street
Davidson, Madame Mary, dressmaker and costumier, 217 Union st.
Davidson, Misses, Chiselhurst, Cults
Davie, Alexander, egg and produce merchant, 104 Green, *h* Tullynessle, Alford
Davie, Geo. (of Gorrod & D.), 58 Huntly street
Davie, Geo. F., piano tuner (J. Marr Wood & Co., Ltd.), 102 Irvine place
Davie, James, jobbing gardener, 161 Hardgate
Davie, Mrs., spirit dealer, 63 Netherkirkgate, *h* 227 Union grove
Davie, Miss, registry office, 25, *h* 23 Thistle st.
Davie, Miss, lodgings, 15 Bon-Accord st.
Davies, John, ship rigger, tent and marquee hirer, 10 King st.
Davies, Thomas H., & Co., wholesale hardware merchants, 271 Union st. and Bon-Accord st. **Telephone No. 214**
Davies, Thos. H. (of T. H. D. & Co.), 99 Beaconsfield pl.
Dawson, A., architectural surveyor and valuator, 5 Union ter., *h* 23 View ter.
Dawson, A., granite merchant, Victoria Bridge Granite Works, South Esplanade east, *h* 21 Fonthill terrace
Dawson, A. L., tea, wine, and spirit merchant, 62 Claremont street, *h* 224 Gt. Western rd.
Dawson, George, joiner, 7 Erskine st.
Dawson, George, shoemaker, 46 John st., *h* 116 Leslie terrace
Dawson, G. C., F.R.C.O., L.Mus.T.C.L., professor of music, 64 Bon-Accord st.
Dawson, Henry, laboratory assistant, 17 Elmbank road
Dawson, James, M.A., teacher, 31 Westburn drive

Dawson, James P. (J. Blaikie & Sons), 9 Great Western place
Dawson, James, draper, 203 Holburn street, *h* 97 Duthie ter.
Dawson, James, janitor (Girls' High School), 19 Albyn place
Dawson, James, jobbing gardener, 57 Stanley st.
Dawson, John, cycle maker, 39 Thistle st., *h* 40 Balmoral pl.
Dawson, R. C., painter and decorator, 25 Chattan pl.
Dawson, William, valuator and house agent, 84 Union st., *h* 25 Westburn drive
Dawson, Wm. (of Paterson Mitchell & D.), 33 St. Swithin st.
Dawson, William, M.A., B.Sc. (Agr.), Lecturer on Forestry, Agr. Dept. (Marischal College), 31 Westburn drive
Dawson, William, house carpenter and horticultural builder, and licensed valuator, 74 Huntly street and 12 Kidd lane. **Telephone No. 444**; *h* 78 Huntly street
Dawson, Mrs. A., 4 Cedar pl.
Dawson, Mrs. J., apartments, 75 Union street
Dawson, Misses, 34 Belvidere st.
Dawson, Misses, M. & E., costumiers, 421 Union st.
Deaf and Dumb Institution, 10 Mount street; Alex. Pender, superintendent and teacher
Dean, James L. (of John Dean), 22 Stanley street
Dean, John, plumber, 32 Queen street. **Telephone No. 945**; *h* 22 Stanley street
Dean, John R., S.S.C. (of Burnett & Reid), 28 Rubislaw den south
Dean, R. H., M.A., teacher, school-house, Banchory-Devenick
Dean, Robert C., engineer, 74 Gray st.
Dean, R. M. Gill, clerk (Davidson & Garden), 74 Gray st.
Dean, Mrs, 10 Beaconsfield place
Deane, John C., accountant, house agent, and debt recovery agent, 129 Union street. **Telephone No. 593**; *h* 91 Desswood place
Deans, David, dairyman, 277 Clifton rd.
Deans, Walter, spirit dealer, 32 Castle st., *h* 46 King st.
Deans, Mrs W., 6 Mealmarket street
Deans, Mrs, draper and stationer, 6 Rosemount pl.
Deans, Miss, milliner, 89 King street
Dee District Fishery Board, 7 Golden sq.
Deeside District Committee of the County of Aberdeen; clerk and treasurer, John Murray, advocate, 22 Bridge st.
Deeside Golf Club, Bieldside; secretary, George Clark, solicitor, 9 Crown st.
Deeside Hydropathic Establishment, Murtle, near Aberdeen. *See advt.*
Deeside Preserved Provision Works, North Esplanade (Moir, Wilson & Co., Ltd.) **Telephone No. 685**
Deeside Railway Goods Station, Market st. (G. Cheyne, agent)

Denmark, vice-consul for, James Cook, 62 Marischal street
Dennis, John W., grocer, 86 and 90 Walker rd., *h* 92 Stanley st.
Deuchar, James, shoemaker, 169 Holburn street, *h* Glenburnie Cottage, 43 Abergeldie rd.
Deuchar, William, passenger supt. (G. N. of S. R.), 189 Great Western rd.
Deuchar, Miss Jessie R., music teacher, 43 Abergeldie rd.
Devanha Brewery, Devanha; William Black & Co., Wellington rd. **Telephone No. 268**
Devanha Distillery, Polmuir, Riverside rd.; William Black & Co. **Telephone No. 1116**
Devanha (The) Land Co., Ltd.; Simpson & Bower, secretaries, registered office, 245 Union st.
Devine, The Very Rev. Canon Charles, St. Joseph's R.C. Church, Tanfield walk
Dewar, Alex., fleet engineer, (R.N.), 53 Thomson street
Dewar, David, general draper, 49 Castle st. Telephone No. 1074
Dewar, David J. (of D. Dewar), 107 Hamilton pl.
Dewar, David, law clerk (J. D. Mackie), 47 Victoria st.
Dewar, George, draper, 47 Victoria st.
Dewar, Mrs, Cosie Brae, Cults
Dey, Alex., horseshoer and general blacksmith, specialities, malleable iron gates and railing, sanitary drain rod and fishcurers' requisites, Poynernook rd. **Telephone No. 2238**; *h* 12 Bright st.
Dey, James, detective, 78 Irvine place
Dey, John, M.A., teacher, 102 Hammerfield avenue
Dey, P. (of Allan & Dey), Ferryhill Lodge, Polmuir road. **Telephone No. 1736**
Dey, William, M.A., LL.D., 32 Hamilton place
Dey, William, grocer, wine and spirit merchant, 660 Holburn st., *h* Deeview, Bridge of Dee
Diack, Alex. (H.M. Customs), 91 Blenheim pl.
Diack, Charles, solicitor (of McCombie & D.), joint secretary Chamber of Commerce, 1 King st. **Telephone No. 540**; *h* 20 Richmondhill pl.
Diack, Peter, secretary and supt. (association for improving the condition of the poor), 21 Beechgrove ave.
Diack, Peter, postman, 11 Wallfield pl.
Diack, Mrs, 45 Westburn road
Diack, Mrs., 90 Osborne pl.
Diamond (The), Wood Turning Co., 33 Diamond st.
Dick, Thomas, ironmonger and plumber, 23 Bon-Accord ter., *h* 12 Springbank terrace
Dick, Wm. billiard-room keeper, 38 Market st., *h* 80 Gt. Western road

Dickie, Andrew, & Son, house carpenters and manufacturers of gymnastic appliances, 24 Thistle street
Dickie, Andrew (of A. D. & Son), Invercraig, Countesswells
Dickie, Andrew B., writer (J. & G. Collie), 57 Thomson street
Dickie, George, C.A. and stockbroker, 207 Union street. **Telephone No. 17Y3**; *h* 1 Prince Arthur st.
Dickie, George (successor to James Murray), bookseller, stationer and Bible depository, 88 Union street. **Telephone No. 367**; *h* 78 Stanley street
Dickie, John G., manager (L. & P. Drug Store, Ltd.), 1 Grosvenor terrace
Dickie, J. O. (of Gray, Kennedy & D.), 8 Devonshire rd.
Dickie, Robt. L., clerk (Abdn. Steam Nav. Co.), 11 Bon-Accord terrace
Dickie, Mrs Professor, 16 Albyn terrace
Dickinson, W., surveyor (G.P.O.), Northern District of Scotland, headquarters, Crown st., private address, 92 Queen's rd.
Dickson, Alexander, Fingask dairy, 11, *h* 17 Summerfield ter.
Dickson, Rev. Andrew (Hilton U.F.C.), Manse, 322 Clifton road
Dickson, Burnett, coal merchant and carting contractor, 27 Mounthooly. **Telephone No. K80**; *h* 622 George st.
Dickson, Geo., furniture and curio dealer, 86 and 90, *h* 88 Green
Dickson, John, manager (J. Garvie & Sons, painters), 9 Huntly st.
Dickson, Robert, milliner, 183 Rosemount pl., *h* Glenburnie House, Skene st.
Dickson, W., violinist, 25 Victoria street
Dickson, William, Guthrie's Civil Service Stores, 496 Union street. **Telephone No. 1539**; *h* 58 St. Swithin st.
Dickson, William J. H., cashier (William Walker & Son), 13 Howburn pl.
Dignan, Miss Maggie, teacher of music (certificated), 14 West Mount st.
Dilling, Wm., cashier (Davidson & Garden), 2 Gladstone place
Dingwall, Alex., com. traveller (Daniel Macfarlane & Co., Edinburgh), 9 Hammerfield avenue
Dingwall, Arthur, house agent, 29 Broomhill road
Dinnie, Edwin, athlete, 80 Great Western road
Divan (The), tobacconist and billiard saloon, 504 Union street
Divorty, M. & J., merchants, 12 College bounds, *h* 2 Orchard place
Dixon, Joseph, Crucible Co., Jersey City, N.J., U.S.A. **Agents, Wm. Riddell & Co.,** Russell road
Dodds, J., fish salesman, 172 Market street, *h* 27 Fonthill ter.

Dodds, W. H., & Co., fish salesmen, 172 Market street. **Telephone No. 651**
Dodds, W. H. (of W. H. D. & Co.), 46 Fonthill rd.
Doeg, John S. (of Freeth & D.), 298 Gt. Western road
Dog Home, 616 King st; proprietrix, Mrs Murray, 626 King st.
Doig, Charles W., 14 Loanhead terrace
Doig, Thos., collector (City Tax Office), 7 Pitstruan place
Doig, Mrs James, 14 Loanhead ter.
Don District Fishery Board, 7 Golden square
Donald, Alex., jr., cashier (Abdn. Coal Co., Ltd.), 273 George street
Donald, D. M., wholesale stationer, 20 Loch st., *h* 8 Cairnfield pl.
Donald, D. M. C., solicitor, 15 Belmont street. **Telephone No. 942**; *h* 57 Gray street
Donald, Edward, dairyman, Kirkhill Dairy, 62 Rosemount via.
Donald, Geo., grocer, 7 St. Clement st., *h* 40 Summerfield ter.
Donald, George, & Sons, decorators, wholesale glass, colour, oil, and varnish merchants, paperhangings and mouldings, and glass stainers, 16 and 18 Netherkirkgate. **Telephone No. 390**
Donald, Geo. A., pianist, 26 Urquhart road
Donald, Henry (of G. D. & Sons), 68 Queen's road
Donald, James, painter, 10 Justice Mill lane
Donald, James, com. trav. (Black & Ferguson), 29 Burns road
Donald, James, watchmaker, 26 Balmoral place
Donald, James B., retired schoolmaster, Schoolhouse, Cults
Donald, James, house proprietor, 226 Union grove
Donald, James, shipmaster, 36 Salisbury terrace
Donald, James, 22 Bank street
Donald, James F., B.A.T.D., Gondolier Dancing Academy and School of Deportment, 19 North Silver street
Donald, James, stationer, newsagent and printseller, 395 Union st.
Donald, James K., bakery manager (N. Co-op. Co., Ltd.), 40 Mile-end ave.
Donald, James U., shipmaster, 68 Duthie terrace
Donald, James, jr., cashier (A. B. Robertson & Son), 67 Albury road
Donald, John (of G. D. & Sons), 355 Union street
Donald, John, carpenter and cartwright, Cross roads, Bridge of Dee
Donald, J. E., cab hirer, 95 Rosemount place. **Telephone No. 980**; *h* 107 Rosemount place
Donald, Peter, supt., New Market, *h* 82 Rosemount pl.
Donald, P., cabinetmaker and upholsterer, 20 Mealmarket st., *h* 24 Dee street

Donald, Robert, inspector (testing and stamping, Police Workshops), 25 Urquhart rd.
Donald, Robert S., cabinetmaker and upholsterer, 15 Rosemount via. **Telephone No. 32Y4**; *h* 24 Dee st.
Donald, Stuart, wholesale watch and clockmaker, and dealer in watch tools and materials, 14 St. Nicholas street
Donald, William, farmer, Smithfield, Woodside
Donald, Wm., spirit dealer, 217 Holburn street, *h* 28 Abergeldie ter.
Donald, Wm. A., assistant supt. (P.O.)
Donald, William, 10 Thomson st.
Donald Mrs., Lilybank, Cults
Donald, Mrs George, 9 Watson street
Donald, Mrs, lodgings, 125 George st.
Donald, Mrs Jas., Albert Grove, Countesswells rd.
Donald, Mrs James, 40 Victoria street
Donald, Mrs M. L., 75 Abergeldie road
Donald, Mrs. Wm., 66 Gladstone pl.
Donald, Miss, 112 Union grove
Donald, Miss, fruiterer, 6 Gt. Western rd. and 25 Rosemount viaduct, *h* 24 Dee st.
Donald, Miss, lodgings, 138 Blenheim place
Donald, Miss, laundress, 60 Union row
Donald, Misses, 105 Hamilton place
Donald, Misses, 355 Union street
Donaldson Line to Canada, agent, R. B. Arthur, Central Booking Office, 75 Union street. **Telephone No. 597**
Donaldson Line of Steamers, Glasgow, agent, H. Duncan, 23 Rosebank terrace
Donaldson, Alexander C., cashier (Wm. Riddell & Co.), St. Marnans, 32 Abergeldie terrace
Donaldson, Rev. Andrew D., M.A., minister (St. Clement's U.F. Church), 10 Strawberry bank
Donaldson, Charles, engineer, 6 Braemar place
Donaldson, David (of Clark & Donaldson), 41 Union grove
Donaldson, George, accountant 9 King st., *h* 212 Mid Stocket road
Donaldson, George, boot and shoemaker, 75 Park street, *h* 26 Merkland road east
Donaldson, George, retired farmer, 23 Stanley street
Donaldson, G. S., clerk (Harbour Office), 284 Union grove
Donaldson, G., Haughton Dairy, 37 Miller st., *h* 28 Clifton rd.
Donaldson, James, fishery officer, 172 Market st., *h* 32 Rosebery street
Donaldson, John, fruiterer and confectioner, 54 Union street, 32 Guild street and 489 George street

Donaldson, J. C., com. trav., 81 Mile-end ave.
Donaldson, L. W., & Co., ship chandlers and outfitters, 47 Regent quay. **Telephone No. 637.**
Donaldson, L. W. (of L. W. D. & Co.), 46 Regent quay. **Telephone No. 637**
Donaldson, Robert, flesher, 162 Great Western road
Donaldson, Wm., tobacconist, 50 Guild st., *h* 49 Beaconsfield pl.
Donaldson, Wm., butcher, 7 Holburn rd., *h* 310 Holburn st.
Donaldson, Mrs Jas., 52 Whitehall road
Donside Paper Co., Limited, Donside Paper Mills, Tillydrone road
Douglas, Gordon & Co., wine and spirit merchants, 7 Regent quay. **Telephone No. 531**
Douglas, David, managing director (Richards Ltd.), 15 Queen's road
Douglas, Frederick (Town Clerk's Office), 79 Constitution st.
Douglas Hotel, 43 and 45 Market street. **Telephone No. 210**; Mrs Andrew Stott
Douglas, Jas. (of Mutch & D.), 62 Urquhart road
Douglas, John, butter and egg merchant, 174A Crown street
Douglas, John, fish curer, North esplanade west. **Telephone No. 29X**; *h* 92 Walker road
Douglas, Mungo, manager (drapery departments, Northern Co-operative Co., Ltd.), 77 Argyll place
Douglas, Robert, manager (Singer Sewing Machine Co., Ltd.), 127 George st., *h* 74 Great Western road
Douglas, Thomas S., stoneware and oil merchant, 32 Park street, *h* 79 Constitution street
Douglas, Wm. A., assist. general manager (Richards Ltd.), 33 Carden place
Douglas, Mrs, 71 Crown street
Douglas, Mrs, lodgings, 62 Constitution street
Douglas, Mrs. Keith, residence for lady students, 107 High st.
Douglas, Mrs. Thos., Sirhowy, Cults
Dove, Anthony, shipmaster, 2 Wellbrae terrace
Dow, Alex. police sergeant, 67 Albury road
Dow, Andrew, fish-curer, The Esplanade
Dow, Hugh, glass manufacturer, Cuparstone row. **Telephone No. 1810**, *h* 50 Union grove
Dow, James, warehouseman (S. T. Law), 13 Ashgrove rd.
Dow, Wm. (of Philip & Cooper), 98 Broomhill road
Dow, William G., cycle maker and repairer, 403, *h* 612 Holburn st.
Dow, Mrs, private lodgings, 168 King st.
Dowman, Henry, shipmaster, 234 Union grove
Downie, Alexander, fruiterer and confectioner, 407, *h* 440 George st.

Downie, James, joint manager (J. Garvie & Sons), 38 Irvine place
Downie, James G., cashier (J. Stephen & Sons), 29 Albury place
Downie, Peter, 14 Duthie terrace
Downie, Robert, boot and shoe maker, 568 George st., *h* 7 Mount street
Downie, Miss L., 14 Fonthill rd.
Dowson, A. H., hairdresser, perfumer, chiropodist, and wigmaker, 216A Union street, *h* 148 Mid Stocket road
Drifter (The), Repairing Co., ship repairers, carpenters, engineers, etc., The esplanade, W. K. Adam, manager
Driver, Geo., manager (Ship Stores & Repairing Co., Ltd.), *h* 4 Devanha gardens
Drummond, J. & J., leather belt and harness makers, tin and coppersmiths, patentees and makers of Acetylene gas generators, mill, factory, engineer, and ship furnishers, basket-makers, oil and tallow merchants, 154 Market street. **Telephone No. 528**
Drummond, John (of J. & J. D.), 44 Forest road
Drysdale, T., engineer (Hall Russell & Co., Ltd.), 4 View ter.
Ducat, James, manager and secretary (Aberdeen Jute Co., Limited), 69 Fountainhall road
Ducat, Thomas, watchmaker, 437, *h* 209 Great Northern road
Duckworth, Henry, toy factory, joiner and van builder, South Esplanade W., *h* adjoining
Dudgeon, Thos., guard (N. B. Ry.), 567 George st.
Duff & Lillie, tailors and ladies' costume makers, 2 and 2A Thistle street
Duff, Arch., & Son, coal, coke, lime, fireclay goods and cement merchants; office, 45 Guild street **Telephone No. 172**
Duff, C. W., solicitor, Middleton House, Pitfodels
Duff, David A. (of J. B. D.), 2 Mile-end place
Duff, George, watchmaker and cutler, 69 Netherkirkgate and Oakleigh, Banchory
Duff, Jas. Murray (of A. Duff & Son), 314 Great Western road. **Telephone No. 1861**
Duff, John B., cycle and motor manufacturer, electroplater and enameller, 460, 462 and 464 George st. **Telephone No. K94**; *h* 4 Hilton rd.
Duff, W., com. trav. (Worthington & Co., Ltd., brewers, Burton-on-Trent), 36 Holburn st.
Duff, Miss J. A., tailoress (of D. & Lillie), 2B Thistle st.
Duffus, Alex., advocate and notary public (of Wilsone & Duffus) 11 Queen's gardens
Duffus, A. (of Macdonald & D.), 8 Bedford rd.

Duffus, Ben., watchmaker and jeweller, 244 Union grove
Duffus, William, com. trav. (J. & A. Gibb), 13 Argyll place
Duffus, Wm., typist, Broomhill Lodge, Broomhill rd.
Duffus, Mrs, apartments, Aston House, 244 Union grove
Duffus, Miss Margaret, professor of singing, 3 Albert street
Dufton, Alex., clerk, 30 Bon-Accord street
Dufton, Miss, teacher (Ruthrieston School), 30 Bon-Accord st.
Dugan, Alex. F., dispensing chemist, 4 South Mount street (**Rosemount Post Office**), *h* 5 Argyll crescent
Dugan, Hugh M., chemist, 275 Holburn street (**Holburn street Post Office**), *h* 57 Braemar pl.
Dugan, James & Co., tailors and breeches makers, 23 Rose st.
Dugan, James (of J. D. & Co.), 9 Argyll crescent
Duguid, Andrew, herbalist and masseur, 15 Grosvenor pl.
Duguid, Arch. (of D. Duguid & Son), 123½ Union st.
Duguid, David, 23 Thomson st.
Duguid, D., & Son, fishing tackle makers, 14 Carmelite st.
Duguid, George, & Son, builders, Kintore place
Duguid, George, solicitor, 123½ Union st., *h* 32 Belvidere cres.
Duguid, James, advocate and notary public (of Fraser & Duguid), 7 Bon-Accord crescent
Duguid, James, cashier (J. C. Bennett), 28 Bedford pl.
Duguid, James (Wilsone & Duffus), 61 Beaconsfield place
Duguid, James, fishcurer, Old Ford road, *h* Hatton, Aberdeenshire
Duguid, Jas., grocer and spirit dealer, 286, *h* 383 Holburn st.
Duguid, John (of G. D. & Son), 24 Richmondhill pl.
Duguid, John, M.A., retired schoolmaster, 41 Gladstone pl.
Duguid, Peter, saddler, harness, trunk, portmanteau, and bag maker, 11 Back wynd
Duguid, Robert A., supt. (Joint Station), 7 Ferryhill pl.
Duguid, W. B., teacher (Old Aberdeen P.S.), 8 Hilton street
Duguid, William, asst. supt. (Prud. Assce. Co.) 101 Willowbank road
Duguid, Mrs (of Bourtie), 16 Queen's road
Duguid, Mrs, 32 Belvidere crescent
Duguid, Miss, 82 Desswood pl.
Duguid, Miss, art teacher, 123½ Union street
Duguid, Misses, 12 Albyn terrace
Dumolo, W., manager (Bass, Ratcliff & Gretton), 435 Great Western road
Dunbar, A. L., manual instructor (School Board), 15 Pitstruan place
Dunbar, Francis, fishcurer, The Esplanade, *h* 140 Victoria rd.
Dunbar, W., dental mechanic, 116 Crown street. **Telephone No. 762**
Dunbar, Wm., head porter (Joint Station), 200 Rosemount pl.

Dunbar, Wm., com trav. (A. M'P., Stewart & Co., Glasgow), 106 Crown street
Dunbar, Mrs Sophia, 56 Fountainhall road
Dunbar, Mrs, shirtmaker, 57 Urquhart road
Duncan & Cowie, granite mchts., Deebank Granite Works, Allenvale rd.; **Telephone No. 1988**
Duncan & Jamieson, shipbrokers and herring exporters, 158 Market st. **Telegraphic Address: "Export, Aberdeen". Telephone No. 2383**
Duncan, Masson & Co., manufacturers (house-deafening, frost-resisting and heat-conserving), office, 25 Union st.
Duncan, A. W. (of D. & Cowie), 59 Balmoral place
Duncan, Alexander, grocer, tea, wine, and spirit merchant, 42 Mid Stocket road. **Telephone No. 44Y**; *h* 35 Hosefield avenue
Duncan, Alex., book-keeper, 54 Forest ave.
Duncan, Alexander, postman, 56 Watson st.
Duncan, Alex., cashier (C. Christie & Co.), 4 Merkland road
Duncan, A. G., watchmaker and jeweller, 55 Upperkirkgate. **Telephone No. 1294**; *h* Lochnagar, Westerton rd., Cults
Duncan, Alex. R., wholesale and retail draper, 231 and 235 George st. **Telephone No. 60Y**; *h* Eastfield Villa, 197 Westburn rd.
Duncan, Alex., inspector of works, 41 Mile-end avenue
Duncan, Alex., late merchant, 602 Holburn street
Duncan, Alex. H., clerk (Wordie & Co.), 107 Leslie ter.
Duncan, Alex., jobbing gardener, 21 Broomhill road
Duncan, Alex., tea, wine and spirit merchant, 47 Commerce st. **Telephone No. 31Y3**; *h* 86 Leslie ter.
Duncan, Alex., manufacturers' agent, 14 Carmelite Lane, *h* 37 Burns rd.
Duncan, Andrew, fishcurer, The Esplanade. **Telephone No. 763**; *h* Grampian View, Balnagask road
Duncan, Arthur N. (Adam Bros., Ltd.), 61 Osborne place
Duncan, Charles R., draper, 34 Thomson st.
Duncan, C., Broadgreens, Banchory-Devenick
Duncan, David, salesman (N. Co-op. Co., Ltd., 80 Huntly street), 107 Union grove
Duncan, David T. (of Thomson & D.), 76 Whitehall road
Duncan, Douglass, advocate (of J. & D. Duncan), 23 Crown st.
Duncan, Francis, cabinetmaker, 38 Bon-Accord st.
Duncan, George, advocate (of Morice & Wilson), 60 Hamilton pl. **Telephone No. 1843.**
Duncan, George, spirit dealer, Clachan Bar, 19, 20 and 21 Castle street. **Telephone No. 64**; *h* Ferndale Cottage, 412 King street

Duncan, George, warehouseman (Hugh Leith), 12 Richmond ter.
Duncan, George, inspector, Dee Fishings, 18 Balmoral place
Duncan, George, chimney sweeper, coal and firewood merchant, 94 Maberly street, *h* 4 Kintore pl.
Duncan, George, supt., Pontoon Dock, Albert quay, *h* 106 Victoria road
Duncan, G. T., advocate, 139, *h* 403 King street
Duncan, Henry, carting contractor, 38 Gordon st., *h* 42 Rose st.
Duncan, Henry Hill, bootcutter, 90 Stanley st.
Duncan, Henry, granite agent, 35 Abergeldie rd.
Duncan, Hugh, 28 Balmoral place
Duncan, J. & Son, butchers, 149 Holburn st.
Duncan, J. (of J. D. & Son), 14 Hollybank pl.
Duncan, James, accountant (U. B. of S., Ltd., West-end branch), 403 King st.
Duncan, James, cycle maker, South esplanade west, *h* 57 Menzies rd.
Duncan, Jas., warder (H.M. Prison), 142 Walker road
Duncan, James L. (of W. & W. Lindsay), 116 Clifton road
Duncan, James, guard (Caledonian Railway), 4 Caroline pl.
Duncan, James, sergeant of police, 15 Northfield place
Duncan, James, house carpenter, 54 Justice Mill lane, *h* 44 Rose street
Duncan, James D., chemist, 231 Union street. **Telephone No. 311**; *h* Forbesfield, Great Western road
Duncan, James, foreman blacksmith (G. Bisset), 49 George st.
Duncan, John & Douglass, advocates, Advocates' Hall, Broad st. **Telephone No. 79**
Duncan, John & Son, chimney sweepers, 2 Castle ter.
Duncan, John M., plumber and gasfitter, 390 Great Northern road. **Telephone No. 198** Woodside
Duncan, John G., granite works, 19 Rosebank ter., *h* 138 Bon-Accord street
Duncan, John, cattle salesman (to the King) and auctioneer; City Auction Mart, 343 to 349 King st. **Telephone No. 458**; *h* 403 King st., and Whitestripes, Bridge of Don
Duncan, John, jun., cattle salesman (City Auction Mart), 477 King street
Duncan, John, hairdresser, 309 George st., *h* 17 Richmond ter.
Duncan, Joseph, family grocer and wine merchant, 34 Mount street. **Telephone No. K57**; *h* Reinchall, 121 Desswood pl.
Duncan, J. P., engineer, 100 Osborne pl.
Duncan, Lawrence, Forbesfield Dairy, Forbesfield road
Duncan, M. M., advocate (of Peterkin & Duncans), 3 Bon-Accord crescent

Duncan, Peter A., spirit dealer, 13 Harriet st., *h* 143 Great Western road
Duncan, Robert, merchant, West Cults, *h* Cornhill Cottage
Duncan, Robert, tinsmith, 201 Holburn st., *h* 24 Broomhill rd.
Duncan, Robert, grain merchant (Wm. Knox & Co., Ltd.), 11 Fonthill ter.
Duncan, Robert, missionary (East U.F. Church), 34 Thomson st.
Duncan, Robert L. P., cattle salesman (City Auction Mart), 403 King st.
Duncan, W. O., advocate (of Peterkin & Duncans), 20 Queen's road
Duncan, Wm., cashier (John Brown & Son), 27 Orchard st.
Duncan, Wm., cycle maker, 670 George st. **Telephone No. K203Y4**; *h* 16 Jamaica st.
Duncan, Wm., engineer, 96 Irvine place
Duncan, Wm., salesman (A. Cruickshank & Co.), 41 Watson st.
Duncan, William, house carpenter, 2 Jopp's lane, *h* 35 Victoria street
Duncan, Wm., F.R.H.S., florist, Johnston, Mannofield. **Telephone No. 1985**; *h* Craigton Villa, Craigton road
Duncan, Wm. (of Overall & Co.), 89 Argyll place
Duncan, W. J., ship and insurance broker, 63 Regent quay. **Telephone No. 635**; *h* 65 Beechgrove ter. **Telephone No. 1981**.
Duncan, W., butcher, 59 Gallowgate, *h* 54 Whitehall road
Duncan, Wm., cab proprietor, 2 Mealmarket street. **Telephone No. 49**
Duncan Wm., district inspector (Cleansing Dept.), 343 Union street
Duncan, W., warehouseman (Kemp Walker & Co.), 45A Urquhart road
Duncan, Wm. F., 23 Braemar pl.
Duncan, Mrs. Alex., 50 Powis terrace
Duncan, Mrs J., 12 Bayview road
Duncan, Mrs, lodgings, 194 Rosemount pl.
Duncan, Mrs, cook shop, 82 Windmill brae
Duncan, Mrs, dairy, 4 Duncan's pl., Old Aberdeen
Duncan, Mrs, restaurant, 404, *h* 408 George street
Duncan, Mrs Margaret, apartments, 434 Union st.
Duncan, Miss Maggie H., bookseller and stationer, 1 Watson st.
Duncan, Miss, 13 Victoria street
Duncan, Miss H., tobacconist, 226, *h* 228 King street
Duncan, Miss, 26 Beechgrove terrace
Duncan, Miss, laundress, 52 Esslemont avenue
Duncan, Miss, sick nurse, 430 George street
Duncan, Miss, 59 Desswood pl.
Duncan, Miss, dressmaker, 36 King st.

Duncan, Misses, teachers of music, 31 Hamilton place
Duncan, Misses, St. Margaret's School, 17 Albyn place
Duncan's, Mrs, lodgings, 2 Castle ter.
Dundee Courier, branch office, 130½ Union st. **Telephone No. 542**
Dundee Advertiser, branch office, 25 Market street
Dundee Equitable Boot Depôt, 21 & 463 Union street; Robert Sutherland, manager
Dunlop, John C., stationer and newsagent, 3 Mid Stocket road and 279 Rosemount place, *h* 17 Hosefield avenue
Dunn, Alex. D., auctioneer (N. of S. E. Loan Co.), 98 Devonshire road
Dunn Brothers, granite merchants, Northern Granite Works, 5 and 9 Holland street
Dunn, G., M.A., LL.D., H.M. chief inspector of schools, Westbourne House, Ferryhill
Dunn, James, telegraphist, 89 Blenheim place
Dunn, James, aerated water manufacturer, 283 King st., *h* 108 Union grove
Dunn, John A., Globe Boot and Shoe Warehouse, 26 Union street. **Telephone No. 158**; and 175 Union street and 472 Great Northern rd.
Dunn, John, chemist and druggist, 45 Woolmanhill, *h* 230 Great Western road
Dunn, John, carting contractor, Millbank lane, *h* 37 Holland st.
Dunn, John M., secretary (Northern Plate Glass Insurance Co., Limited), 121 Broomhill rd.
Dunn, John, farmer and dairyman, Stonedykes, Banchory-Devenick, by Bridge of Dee
Dunn, P. P. (of Mortimer & D.), 58 Ashley rd.
Dunn, Robert (of J. A. Dunn), 3 Hartington road
Dunn, Robert (H.M. Customs), 120 Osborne place
Dunn, R. W. (of Mortimer & D.), 89 Forest ave.
Dunn, Wm., advocate, 193 Union street, *h* Murtle House
Dunn, Wm., engineer, 25 Howburn pl.
Dunn, Wm. L., & Co., photographers, 273 King street
Dunn, W. L. & Son, photographers, 407 Union street
Dunn, Wm. L. (of W. L. D. & Co.), 41 St. Clair street
Dunn, W. L., junr. (of W. L. D. & Son), 407 Union st.
Dunn, Wm., bird dealer, 26 Carmelite lane, *h* 10 Merkland road
Dunn, Mrs., 5 Queen's road
Dunningham, D. A. (of W. D. & Co.), 31 Cromwell rd.
Dunnningham, Ernest W. (of W. D. & Co.) 33 Beaconsfield pl.

Dunningham, Wm., & Co., wholesale watch and clock makers to the Queen, 1 Diamond st. **Telephone No. 1223**

Dunningham, Wm. (of W. D. & Co.), 6 St. Devenick ter., Cults

Durnin, John, slater, 15 Canal pl., *h* 110 Leadside rd. **Telephone No 2228**

Durno, A. J. (S. & J. Watts & Co., Manchester), 21 Adelphi, *h* 66 Queen's rd.

Durno, James (S. & J. Watts & Co., Manchester), 21 Adelphi, *h* 66 Queen's rd.

Durno, Leslie, baker, 6, *h* 8 Commerce st.

Durno, Miss, lodgings, 32 Springbank terrace

Durno, Miss A., fruiterer and confectioner, 458 George st., *h* 6 Jamaica st.

Durward, A., stationer, 1A Chapel st., *h* 5 Springbank ter.

Durward, John, forwarding clerk (Aberdeen Jute Co., Ltd.), 14 Fraser street

Durward, John, plumber, 140 Skene st. **Telephone No. 1972** ; *h* 80 Rose st.

Durward, Laura C., teacher of shorthand, 85 Union grove

Dustan, Wm. A., nurseryman and florist, 256 and 258 Holburn street. **Telephone No. 2025** ; *h* 18 Holburn road

Duthie Park, entrances from Polmuir rd., Riverside rd. and Whinhill rd. ; supt., Peter Harper

Duthie, Alex. (of Duthie Brothers), Eddislea, West Cults

Duthie, Alex. (Davidson & Garden), 17 Argyll Place

Duthie, Alex., baker and confectioner, 231 Rosemount pl., and 196 George st., *h* 11 Belvidere st.

Duthie, Alex., gardener, 28 Black's buildings

Duthie, Alexander, teeth specialist, 24 Crown street

Duthie, Alex., commercial traveller, 1 Stanley st.

Duthie Brothers, rope and sail makers, Links, York street. **Telephone No. 2362**

Duthie, Charles, grocer, Kepplestone, Rubislaw

Duthie, D. Hutcheon, solicitor (of Whincup Carle & Duthie), 25 King's Gate

Duthie Edwin (of Cameron & D.), 212 Rosemount pl.

Duthie, George F., F.E.I.S., J P., retired schoolmaster, Maryville, Don terrace, Woodside

Duthie, George (passenger agent, Cal. Rly.), 317 Hardgate

Duthie, George A., postman, 30 Whitehall road

Duthie, James, 19 Mount street

Duthie, James A., nurseryman (of Benjamin Reid & Co.), Pinewood Park, Mannofield

Duthie, James W. (S. D. & Co.), 32 Braemar pl.

Duthie, James F. (of R. Duthie & Son), 76 Beechgrove ter.

Duthie, James S., M.A., teacher (Gordon's College), 148 Forest ave.

Duthie, J. S., com. trav. (Rowntree & Co., Ltd., York), 32 Osborne pl.
Duthie, John (The), Torry Shipbuilding Co., shipbuilders, Torry. **Telephone No. 1269**
Duthie, John, superintendent, Trinity Cemetery, *h* The Lodge
Duthie, John, florist, Trinity Cemetery, Erroll street
Duthie, John, grocer, 67, *h* 70 Menzies road
Duthie, John, fishcurer, Albert quay, *h* 42 Duthie terrace
Duthie & Co., oatcake bakers, 45 Union row. **Telephone No. 1038**
Duthie, Robert W. (of W. Cadenhead), 48 Skene ter.
Duthie, Robt. & Son, grocers and wine merchants, 32 Esslemont ave. **Telephone No. 262**
Duthie, Robert, com. agent, 41 Regent quay. **Telephone No. 1114**; *h* 25 Hilton st.
Duthie, Robert, grocer (R. D. & Son), 76 Beechgrove terrace
Duthie, R. G. (City Chamberlain's Office), 127 Mid Stocket rd.
Duthie, Stewart & Co., fishcurers, Point Law
Duthie, Stewart (of S. D. & Co.), Laurel Bank, Cults
Duthie, Wm., butcher, 3 Bank street, *h* 46 Frederick street
Duthie, Wm. H., secretary (Alex. Macdonald & Co., Ltd.), 28 Black's buildings
Duthie, Mrs Elizabeth, Kittybrewster hotel, 39 and 41 Powis ter.
Duthie, Mrs, midwife, 2 Wales street
Duthie, Mrs, lodgings, 8 Esslemont ave.
Duthie, Mrs James, Netherby, West Cults
Duthie, Miss, milliner, dress and mantle maker, 7 Constitution st.
Duthie, Miss, 68 Beechgrove ter.
Dutton, A. E., engineer, 10 Bonnymuir place
Dutton, Tom, engineer, 96 Union grove
Dyack, Wm., M.Inst.C.E., burgh surveyor; office, Municipal Bldgs., *h* Arbeadie, Banchory
Dyer, Alex., jobbing gardener, Berrybank gardens, *h* 17 Belmont road
Dyker, Miss, milliner and dressmaker, 49 St. Nicholas street

Eadie, William, manager (The Charing Cross Bank), 220 Union street
Easdown, Mrs, lodgings, 20 Bank street
Easson, Miss, millinery department (Watt & Grant)
East Coast Steam Fishing Co., Ltd.; secretaries, Taylor & Anderson, 164 Market street
East of Scotland Plate Glass Insurance Co., Ltd., Aberdeen Branch, 25 Union ter.; W. D. Esslemont, secretary
East of Scotland Traders' Mutual Protection Assn., 15 Belmont street; D. M. C. Donald, solicitor
East, F., manager (N. of S. Clothworking Co.), 564 Holburn st

Easton, David (Davidson & Garden), 111 Hamilton place
Easton, Mrs A. R., 66 Stanley street
Easton, Miss, 140 Blenheim place
Eaton, Charles, telegraphist (P.O.), 73 Murray terrace
Economic Baking Powder Co.; agent, Thos. Thomson 57 Shiprow
Eddie, William, brewer (M'Adam & Co.), 153 Hardgate
Eddie, Miss, 20 Rubislaw terrace
Eddie, Miss, 1 St. John's terrace
Edelshain, Samuel, 16 Ashley road
Eden, Miss, lodgings, 5 Rosemount terrace
Edgar & Crerar, Ltd., bedding and flock manufacturers, 1 to 9 Fraser pl. **Telephone No. 1453**
Edgar, John, 16 Merkland road east
Edmond & Spark, bookbinders, booksellers, and stationers, 54 Queen street
Edmond, Alexander, jun., advocate (of J. & A. Edmond), 18 Rubislaw terrace
Edmond, George Maitland, M.A., M.D., C.M., 12 Rubislaw ter. **Telephone No. 1834**
Edmond, J. & A., advocates, 267 Union street. **Telephone No. 552**
Edmond, John L. & Co., tailors and clothiers, 106 Rosemount pl.
Edmond, John L. (of J. L. E. & Co.), 12 Watson street
Edmond, Wm., tailor and clothier, 22 Broomhill rd.
Edmond, Mrs Agnes, 31 Hosefield avenue
Edmond, Miss E. M., 20 Beechgrove place
Edmonds & Ledingham, advocates, 1 Golden sq. **Telephone No. 361**
Edmonston, Charles, 25 King's gate
Edmonston, Mrs, 39 Carlton place
Ednie, Miss, 15 Braemar place
Edward, Alex., agent (B. L. Bank), Market street, *h* Restalrig, Cults
Edward, Alex. (Knowles & Sons) 81 Fonthill rd.
Edward, Alfred, C., artistic stationer, 21 St. Nicholas st., *h* 72 Devonshire road
Edward, John (supt. of harbour weighers and meters), 52 Mileend avenue
Edward, John, late gas inspector, 34 Thistle street
Edward, Thos., assistant (W. Lumsden & Son), 20 Hosefield ave.
Edward, Miss, dressmaker, 34 Thistle street
Edwards, Macdougal & Co., granite merchants, 17 Rosebank ter.
Edwards, Alex., 20 Castle ter.
Edwards, Alfred Wm., solicitor and notary public, Clerk of the Peace of the County of the City of Aberdeen, 29 Union street, *h* 166 Forest avenue

Edwards, Chas., baker, 17, *h* 19 Menzies rd.
Edwards, David, brassfounder, 48 Watson st.
Edwards, David, solicitor and notary public (of Edmonds & Ledingham), 53 Queen's rd.
Edwards, Geo. A. (B. E. & M.), 7 Devonsmre rd.
Edwards. Henry J. (of Bruce, Edwards & Milne), Beechhill House, Mannofield
Edwards, Jas. Hastings, solicitor, 1 Golden sq., *h* 53 Queen's rd.
Edwards, John, stonecutter, 263 Union grove
Edwards, Matthew, secretary (Aberdeen Temperance Society), 50 Loanhead terrace
Edwards, Robt. G., clerk (Abdn. S. Nav. Co.), 10 St. Swithin st.
Edwards, William, & Son, Nelson Granite Works, 3 Pittodrie st.; showyard, 307 and 309 King st. **Telephone No. K87**
Edwards, Wm. (of W. E. & S.), 490 King street
Edwards, Wm. G. (of W. E. & S.), 510 King street
Edwards, Mrs, lodgings, 8 Affleck st.
Elder, James, house furnisher, 92 Broad st., *h* 52 Dee st.
Elder, James, army scripture reader, 26 Cedar place
Elder, Mrs, dress and mantle maker, 346 King st.
Electricity Works (Aberdeen Corporation), Millburn street; engineer and manager, J. Alex. Bell
Elgen, A. D., (of T. Craig & Sons), 35 Thomson street
Ellicock, Joseph, cabinetmaker, upholsterer and removal contractor, 489 Union st. and 100 George st., West-end repository, 120 to 124 Huntly street, *h* 487 Union street, and Woodend House, Queen's road; cabinet workshop, Justice Mill lane. **Telephone No. 1501**
Ellis & M'Hardy, coal merchants, steam-ship owners and commission agents, 18 Regent quay and 130½ Union st. **Telephone No. 2889.** *See advt.*
Ellis, Adam, jobbing gardener, Balgreen Cottage, Westburn rd.
Ellis, Alex., architect, 66 Springbank terrace
Ellis, Alexander, shoemaker, 61 Elmbank ter., *h* 37 Mount st.
Ellis, John (of Ellis & M'Hardy), Rubislaw den south. **Telephone No. 1686**
Ellis, Right Rev. Rowland, D.D., Bishop of Aberdeen and Orkney; Bishop's Court, 29 Albyn pl. **Telephone No. 1545**
Ellis, Wm. A., assistant registrar (St. Nicholas), 47 Powis pl.
Elmslie, A. G., Ltd., plumbers and **Hydraulic Engineers,** 19 Bon-Accord ter. **Telephone No. 1155.** Registered office, 129 Union st. Secretaries, Scott & Morrison, advocates

Elmslie, A. G. (of A. G. Elmslie, Ltd.), 26 Albyn grove
Elmslie, Mrs, 96 Fountainhall road
Elmsly, Mrs, 48 Springbank terrace
Elphinstone, Joseph L., dentist, D.D.S. Baltimore, L.D.S. Edin., 443 Union st.
Elrick, Alex., cutler and surgical instrument maker, 63 George street, *h* 29 Watson street
Elrick, Alex., cattle dealer, Deer road, Woodside
Elrick, John (of Para Rubber Co.), 41 Fountainhall rd.
Elrick, John, tobacco-pipe manufr., 14 Canal pl., *h* 73 Jute st.
Elrick, John, Maberly Restaurant, 303 George st., *h* 41 John st.
Elrick, Wm (late G. N. of S. R.), 83 Irvine place
Elsmie, George, & Son, coal merchants, 54 Market st. **Telephone No. 364**
Elsmie, J. R. F. (of George Elsmie & Son), 5 Bon-Accord cres.
Empire Café, 101 Union st.
Empire Steam Fishing Co., Ltd.; secretaries, Taylor & Anderson, 164 Market street
Empire (The) Typewriter Co., Ltd., typewriters, 14 Carmelite lane. Christie Bros. agents
Empress Café, 85 Union street
Empress (The), Hygienic Laundry, cleaning and carpet beating works, Seaforth road. **Telephone No. Central 19.** Stevenson Bros., proprietors.
Emslie, Alex., 244 Gt. Western rd.
Emslie, Alfred G., secretary (Alex Hall & Co., Ltd.), 459 Gt. Western rd.
Emslie, Alfred G., organist, 8 Beechgrove ter.
Emslie, Harry Alex., solicitor, 211 Union st., *h* 244 Gt. Western road
Emslie, James S., watchmaker and jeweller, 13 Belmont street
Emslie, John, spirit dealer, 22 Kintore pl., *h* 61 Beechgrove ter.
Emslie, Wm., watchmaker, jeweller and optician, 124 George st., *h* 8 Beechgrove ter.
Emslie, Mrs, lodgings, 132 Crown street
Emslie, Miss E., sick nurse, 19 Bank street
Emslie, Miss, lodgings, 36 Thistle st.
Emslie, Miss J., dressmaker, 16 Church st., Woodside
Engelbert & Co., oil manufacturers, 6 Palmerston rd.; C. S. Gauld & Co., agents
Engineers (Volunteer) Orderly Rooms, 80 Hardgate
England, George, 173A Union st., *h* 18 Carden place
Enterprise Ship Store, Ltd., ship chandlers, 183 Albert quay. **Telephone No. 1136. Telegraphic address, "Tanoid"**
Erentz, C., com. traveller (Manchester Chemical Co.), 489 Gt. Western rd.

Erridge, Mrs, apartments, 49 Waverly place
Errington, James H., fish salesman, 37 Albury pl.
Erskine & Co., rope and twine manufacturers, Park road
Erskine, Alex. (of Erskine & Co.), 15 Summerfield terrace
Erskine, William J. (of Wm. Walker & Sons), Eastcote, Bieldside
Esslemont & Macintosh, manufacturers and warehousemen, 1 to 17 Broad st., 20 to 24 Union st., and 8, 10 and 12 Union lane. **Telephone No. 530**
Esslemont, Alex., & Son, wholesale grocers, tea and coffee merchants, 32 King street. **Telephone No. 252**
Esslemont, Alex. (of A. E. & Son), 30 King street
Esslemont, George B., M.P. (of Esslemont & Macintosh), 16 King's gate. **Telephone No. 1699**
Esslemont, J. C., photographer, 35 Back wynd
Esslemont, James (of Esslemont & Macintosh), 25 Forest road. **Telephone No. 1508**
Esslemont, John E., family grocer (**King street Post Office**), 16 King street. **Telephone No. 765**; *h* Fairford, Cults
Esslemont, Peter (J. E. E., 16 King street), 2 Affleck street
Esslemont, W. D., advocate and notary public, 25 Union ter. **Telephone No. 833**; *h* 12 Wellbrae ter. **Telephone No. 2061**
Esson, Charles G., tobacconist and fancy goods agent, 2 Market st. **Telephone No. 2304**; *h* 106 Mid Stocket rd.
Esson, Francis, insurance agent, 20 Prospect terrace
Esson, George (*Aberdeen Journal*), 127 Blenheim pl.
Esson, George (P.O.), 19 Holburn road
Esson, George S., M.A., solicitor, 35A Union street. **Telephone No. 2381**; *h* 103 Desswood place.
Esson, James, flock manufacturer, 15 Willowdale pl., *h* 20 Elm pl.
Esson, Joseph, builder, Kroonstad Cottage, Cults
Esson, L. G., naturalist and bird stuffer, 383 George street
Esson, R. R., com. trav. (Wm. Ford & Sons, Ltd.), 18 Burnett pl.
Esson, Thomas, ship master, 111 Forest avenue
Esson, W. M., confectioner and newsagent, 10 Powis pl., *h* 8 Fraser st.
Esson, Mrs Alex., lodgings, 22 Thistle street
Esson, Miss C., draper, 43, *h* 45 Thistle street
Eunson, William, bank agent (U. B. of S., Ltd.), Fish Market branch, 47 Duthie ter.
Evans, Rev. Herber Austin (Skene Street Congregational Church), 40 Beaconsfield place
Evening Express Office, 18-22 and 24½ Broad street. **Telephone Nos. 2906 and 2907**

Evening Gazette Office, 30 Union street
Evening Telegraph and Post and *Saturday Post* Publishing offices, 25 Market st.
Evinson, J. L., cashier (Prud. Assce. Co., Ltd.), 14 Hammersmith road
Ewan, Rev. Wm., M.A., senior minister (U. F. C., Fyvie), 93 Bon-Accord st.
Ewan, Mrs Smith, lodgings, 13 Springbank terrace
Ewen & Birss, butchers, 8 Rose street. **Telephone No. 1862**
Ewen, A., assist. supt. (Britannic Assce. Co., Ltd.), 48 Watson st.
Ewen, Alex., shoemaker, 7 and 9 Wales street
Ewen, Charles, Haudagain Inn, 807, *h* 805 Gt. Northern rd.
Ewen, J. T. (H.M. Inspector of schools), 104 King's gate
Ewen, James, house agent, 5 St. Andrew st.
Ewen, James B., gardener and florist, 37 College Bounds, *h* 19 University rd.
Ewen, James F., 204 Gt. Western road
Ewen, James W., gunmaker, 20 Carmelite st., *h* 43 Thomson st.
Ewen, John, solicitor, 19 Union st., *h* 52 Hammerfield ave.
Ewen, William, market gardener, Raeden, North Stocket
Ewen, Wm., newsagent, 434, *h* 583 George st.
Ewen, Mrs, furniture dealer, 13 Gilcomston steps
Ewen, Miss Agnes J., infants' mistress (Mile End P. S.), 204 Great Western road
Ewing, David, flesher, 41 and 42 Market hall, *h* 29 Maberly st.
Ewing, James, & Co., photographic artists, 25 Crown street.
Ewing, Jas. (of J. E. & Co.), Struan, Cults
Ewing, James D., superintendent (St. Peter's Cemetery), 451 King street
Express Servants' Registry, 18 Broad st.; Miss Phillips, superintendent. **Telephone No. 2906**

Factories and Workshops, H.M. Inspector for the Aberdeen district, W. D. Kirkwood; office, 115 Union st.
Fairholm, James **(Gallaher Ltd., Glasgow),** 161 Duthie terrace
Fairlie, Rev. John, Woodside Parish Manse, 340 Clifton road
Fairweather, J. R. (John Fowler & Co., Ltd., Prestonpans), 76 Gray st.
Fairweather, R. L., cashier (W. Wilson & Co.), 16 Hosefield ave.
Fairweather, Mrs, 11 South Crown street
Falconer, A. J., com. trav. (The Aberdeen Lime Co., Ltd.), 10 Caledonian place
Falconer, George, advocate, 31 Adelphi. **Telephone No. 412**; *h* 15 Victoria street

Falconer, George, retired fruiterer, 49 Bonnymuir place
Falconer, Harvey G. (of John F. & Co.), 14 Albert st.
Falconer, J. G., com. agent, 11 Stirling st., *h* Cloves, Cults
Falconer, John, 3 Argyll place
Falconer, John, & Co., drapers, upholsterers and outfitters, 65 Union street. **Telephone No. 12**
Falconer, John M., com. trav. (G. Cornwall & Sons), 65 Blenheim pl.
Falconer, Thomas, shipmaster, 10 Caledonian place
Falconer, Wm. (of J. F. & Co.), Home Park, 44 Belgrave ter.
Falconer, W., furniture dealer, 29 Chapel st.
Falconer, Mrs George, 51 Thomson street
Falconer, Mrs M. R., 74 Abergeldie rd.
Falconer, Mrs, grocer and confectioner, 384 Great Northern road
Falconer, Mrs R., baker and confectioner, 58 King st. and 91 Causewayend, *h* 180 King st.
Falconer, Mrs Wilhelmina, 239 Great Western rd.
Falconer, Miss, 118 Union grove
Falconer, Miss, music teacher, 65 Blenheim pl.
Falconer, Misses, Artrochie, 560 King street
Farmers Dairy Co. Ltd., 52 and 77 John st., and 100 Rosemount via. ; registered office, 183A Union st. ; secretary, A. Clark

Farquhar & Gill, paint, colour, varnish and enamel manufacturers, Drum's lane and St. Paul st. Telephone No. 215. Telegraphic Address: "Colour, Aberdeen"

Farquhar, Alex., traveller, 101 Western road
Farquhar, Alex. W., M.A., retired schoolmaster, 23 Ferryhill pl.
Farquhar, Arthur, shipbuilder (A. Hall & Co., Ltd.), 327 Holburn st.
Farquhar, George, tobacconist and stationer, 1 St. Clement st., *h* 205 King street
Farquhar, George, foreman pattern maker (A. Hall & Co.), 19 Bannermill road
Farquhar, George, slater, 62 Union row. **Telephone No. 718**; *h* Hollybank, Queen's rd.
Farquhar, George, jun. (of Geo. Farquhar), 62 Union Row
Farquhar, Geo. W., traveller (John Bisset & Co.), 21 West Mount street
Farquhar, Rev. James Taylor Floyd, M.A., B.D. Cantab., rector (St. James's Church), 216 Great Western road
Farquhar, John, hairdresser, 165 King st.
Farquhar, John, granite letter cutter, 1½ Devanha ter.
Farquhar, Robert, 295 Broomhill rd.

Farquhar, Samuel, shoemaker, 271 Union grove
Farquhar, W. A. G., physician and surgeon, 152 Gt. Western rd. **Telephone No. 1904.**
Farquhar, W. B., licensed grocer, 212, *h* 220 King st.
Farquhar, Mrs, 23 Bank st.
Farquhar, Mrs G., 261 Gt. Western road
Farquhar, Mrs Jas., 40 Braemar place
Farquhar, Mrs R., 23 Powis ter.
Farquhar, Miss Isabella, fruiterer, 106 King street, *h* 21 West Mount street
Farquhar, Miss M. J., sick nurse, 23 Ferryhill place
Farquharson & Co., family grocers and wine merchants, 131 Union street. **Telephone No. 168**
Farquharson, H., fishcurer, 60 Ashley road
Farquharson, James, family grocer, 65 St. Swithin st.
Farquharson, James, retired merchant, Ben Ewe, Westerton rd., Cults
Farquharson, James, builder (of W. F.), 50 Watson st.
Farquharson, James P. (of E. Chadwick & Co.), 52 Stanley st.
Farquharson, John, grocer, 113 Spital. **Telephone No. 206Y5**; *h* West View, 109 Spital
Farquharson, John, J.P. (of Whitecairns), 37 Westburn road
Farquharson, Peter, house proprietor, 3 Albyn place
Farquharson, Robert, tobacconist, 92 Rosemount pl., *h* 27 Wallfield pl.
Farquharson, Wm., builder, 38 and 40 Fraser road. **Telephone No. K100**; *h* 87 Argyll place
Farquharson, Wm., insp. of agencies (Scot. Prov. Institution), Garthbank, Cults
Farquharson, Mrs, certificated ladies' nurse, 13 Mid Stocket road
Farquharson, Mrs Charles, 56 Clifton rd.
Farquharson, Mrs James, 269 Rosemount pl.
Farquharson, Miss J. A., grocer and spirit merchant, 67, *h* 65 Jasmine terrace
Farquharson, Miss P., 16 Brighton place
Farrell, Mrs Wm. C., 204 Great Western road
Fasken, Alex., working jeweller, 16 and 17 Market gallery, *h* 70 Ashley road
Fasken, Miss, dressmaking dept. (Watt & Grant)
Female Domestic Servants, Benevolent Society for; secretary and treasurer, W. Kendall Burnett, 23 North Silver st.
Femister, John L., sorting clerk (P.O.), 37 Desswood pl.
Fenton, Edward W. (W. & K. Jopp), 58 Desswood pl.
Fenton, George, B.A., teacher (Kittybrewster P. S.), 2 Loanhead ter.
Fenton, Miss, costumier and mantlemaker, 68 Irvine pl.

Ferdinands, George, M.D., ophthalmic surgeon, 467 Union st.
Ferguson, Alex., & Co., painters, glaziers, and decorators, 4 Alford place. **Telephone No. 1561**
Ferguson, Alex., com. trav. (W. Riddell & Co.), 52 Ashley road
Ferguson, Andrew B., butcher, 328 and 585 George st., 320 King st. and 57 Elmbank ter., *h* 1 Lilybank place
Ferguson, James (of R. F. & Sons), 125 Clifton road
Ferguson, John, teacher of dancing, 38 Holburn road
Ferguson, Robert, & Sons, general dyers and cleaners, 46 Upperkirkgate
Ferguson, Wm., tailor and clothier, 359 George st., *h* 57 Powis place
Ferguson, Mrs, 8 Argyll crescent
Ferguson, Mrs, 21 Desswood place
Ferguson, Mrs M., maternity nurse, 69 Chapel st.
Ferguson, Mrs R., 62 Springbank terrace
Ferguson, Mrs W. B., Woodside House, Woodside
Ferguson, Miss, 36 Carlton place
Fergusson, James H., com. trav. (Mann, Byars & Co., Glasgow), 23 St. Swithin st.
Fergusson, Mrs, 41 Beaconsfield place
Fernie, Wm. (of And. Melrose & Co., Edinburgh), 152 Forest avenue
Ferraro, J., staff sergeant instructor (R. A. M. C.), 27 Duthie ter.
Ferrier, Jas., fruiterer and confectioner, Market hall, *h* 130 Crown street
Ferrier, Jas., restaurant, 68, *h* 66 John street
Ferrier, William, farmer, Persley
Ferrier, Mrs, fishmonger, 60 Basement, New Market, *h* 130 Crown street
Ferrier, Misses, boarding and day school, 11 Bon-Accord sq.
Ferries, Jas., salesman (N. Co-op. Co., Ltd.), grocery dept., 313 Holburn street, *h* 75 Fonthill road
Ferries, John, secretary (N. Co-op. Co., Ltd.), 10 Belvidere street. **Telephone No. 1812**
Ferries, Peter, spirit dealer, 1, 3 and 5 George street, *h* Harthill Cottage, Countesswells
Ferries, Peter, spirit dealer, 9 Back wynd, *h* Den of Cults
Ferries, Wm., cellarman (Devanha Brewery), 67 Albury road
Ferries, Wm., hotel keeper, Cults
Ferryhill Bowling and Lawn Tennis Co., Limited, Polmuir road; secretary, J. A. Simpson, 143 Union street
Fettes, Joseph, 10 Victoria street
Fiddes, Alexander, grocer, 52, 54 and 56 West North st., *h* 4 Roslin ter.

Fiddes, Alex., plumber, gasfitter and sanitary engineer, 54 Albert st. **Telephone No. 1572**; *h* 62 Whitehall road
Fiddes, George, draper, 72 Broomhill road
Fiddes, James (of W. F. & Son, Ltd.), Marchmont, 42 Rubislaw den south. **Telephone No. 1753**
Fiddes, John, Torry ship-building yard, *h* 6 Bayview road. **Telephone No. 773**
Fiddes, Wm., & Son, Ltd., packing box and barrel manufacturers, Torry sawmills, Crombie pl.
Fiddes, Mrs, lodgings, 16 Beechgrove ter.
Fildes, Mrs Horace, 28 Beaconsfield place
Fimister, Mrs, 90 Desswood place
Findlater, George S., clerk (Strathdee Distillery), 34 Holburn rd.
Findlay & Henderson, builders, 16 Broomhill road
Findlay, Alex., supt., (Aberdeen Corp. Cleansing Dept., Poynernook rd.) **Telephone No. 371**; *h* Poynernook rd.
Findlay, Alex., rubber merchants, 143 Union st., *h* 38 Belvidere crescent
Findlay, Andrew (of F. & Henderson), 5 Hammersmith rd.
Findlay, Geo., Altens Dairy, 26, *h* 24 Stafford street
Findlay, Jas., headmaster (Rosemount P. S.), 158 Bon-Accord street
Findlay, James S., com. trav. (Hurry & McPherson), 85 Gray street
Findlay, John, clothier, 30 Bedford road
Findlay, L., & Son, fishcurers, 20 Pocra quay
Findlay, R. A. (of L. Findlay & Son), Woodleigh, 147 Blenheim place
Findlay, Robert W. (Central Auction Mart), 70 Mile-end ave.
Findlay, Rev. P. C., M.A., B.D. (retired), 456 Gt. Western rd.
Findlay, Wm. (of L. Findlay & Son), 34 Fountainhall road
Findlay, Wm., 90 Union grove
Findlay, Wm. D., dairyman, 22½ Broomhill rd. **Telephone No. 1922**, and 86 Great Western rd., *h* 22 Broomhill rd.
Findlay, Miss Anne, 17 Craigie street
Findlay, Miss Mary A., art teacher, studio, 177 Union street
Findlay, Miss, 214 Great Western road
Findlay's Dairy, 457 Union st., 39 St. Swithin st., 68 Esslemont ave., 65 Victoria rd., 178 King st., 97 Bon-Accord street, 3 Forbesfield rd. and 23 Roslin st. **Telephone No. 1750**
Fine Art and General Insurance Company, Ltd., 17 Crown st.; J. C. Graham, agent
Finlay, David W., M.D., F.R.C.P., physician, professor of Practice of Medicine in the University of Aberdeen, *h* 2 Queen's terrace. **Telephone No. 1605**

Finlay, Miss, The Select Blouse House, 429 Union st.
Finlayson, James B., tailor and clothier, 3 Chapel street, *h* 72 Bon-Accord street
Finlayson, R. B., solicitor, 137 Blenheim pl.
Finlayson, Robert Boyd, cashier and first assistant (Abdn. School Board), 134 King's gate
Finlayson, Mrs I., 18 Loanhead ter.
Finnie, Alex. D., clothier, 438 Gt. Northern road
Finnie, Andrew S., accountant, clerk, treasurer and factor, Aberdeen Royal Infirmary and Aberdeen Royal Asylum, 343 Union st., *h.* 35 Beechgrove ave.
Finnie, Wm. L., jeweller, 58 Queen St., *h* 14 Linksfield road
Fire Brigade Quarters, 254 and 256 King street. **Telephone No. 24.**
Fire Engine Central Station, 254 and 256 King street; Wm. Inkster, firemaster
Fire Engine Station, Fonthill rd.
Do. do. Don st., Old Aberdeen
Do. do. 292 Great Northern rd.
Do. do. Victoria road, Torry
Do. do. Fountainhall road
Do. do. 101 Chapel street
Do. do. 92 Causewayend
Do. do. Mile End
Do. do. Leadside road
Fish Market, Commercial road
Fisher, Hugh, house agent, 96 Western road
Fisher, W., spirit dealer, 26 Regent quay, *h* 68 Schoolhill
Fisher, Mrs, 112 Hamilton place
Fitzpatrick, D., foreman (Wm. Mitchell), 9 Urquhart st.
Fitzpatrick, Mrs H., spirit dealer, 17 Gallowgate, *h* 2 Argyll cres.
Flaws, James, house agent, 16 Urquhart road
Fleming, Alex. L., com. trav. (Hunter & Walker), 12 Cattofield place
Fleming, Frank (of J. Fleming & Co., Ltd.), 72 Fountainhall road
Fleming, Geo. K. (of J. & J. F.), 1 Bonaccord crescent
Fleming, John, grocer and spirit merchant, 78 Leadside rd.
Fleming, J. & J., hardware merchants, 24 Broad street
Fleming, John, & Co., Ltd., wood merchants, Albert Sawmills, Baltic pl., St. Clement st.
Fleming, John (of J. Fleming & Co., Ltd.), Dalmuinzie House, Murtle
Fleming, Reid & Co., worsted manufacturers, 92 Union street
Fletcher, Alex., fishcurer, 159 The Esplanade, *h* 5 Deemount terrace

Fletcher, C., fishcurer, 72 Sinclair rd., *h* 176 Victoria rd.
Fletcher, Wm., currier and leather merchant, 55 Princes street, *h* 3 Marine terrace
Fletcher, Miss, lodgings, Tordarroch, West Cults
Flett, Alex. M., 20 Louisville Ave.
Flett, John, baker, 194 George street
Flockhart & Jamieson, chartered accountants, 41½ Union st. **Telephone No. 2224**
Flockhart, Andrew, 6 Wellbrae terrace
Flockhart, John R., C.A. (of F. & Jamieson), 19 Victoria st.
Flockhart, Thos. W., hairdresser, posticheur, 108 Holburn st., *h* 84 Gt. Western rd.
Florence, George, restaurant, 17, *h* 19 Carmelite street
Florence, Mrs, 111 Brighton place
Florence, Mrs, 53 Carlton place
Florence, Miss, dressmaker, 104 George st.
Foggo, Wm. S., solicitor, 10 Belmont street, *h* Braehead, Bridge of Don
Foote, Jas., practical and consulting engineer, 195A King st., *h* 15 Summerfield ter.
Forbes & Benzie, dressmakers, 37 Holburn st.
Forbes & Castle, grocers, 70 Market street
Forbes, Alex., & Co., wholesale woollen merchants and manufacturers, 42 Queen street, and 38 and 40 Lodge Walk. **Telephone No. 641**
Forbes, Alex. (of F. & Castle), 2 Millburn street
Forbes, Alex., 1 Albyn terrace
Forbes, Alex., furniture salesman, 82 Salisbury place
Forbes, Alex., inspector (Burgh Surveyor's office), 110 Union grove
Forbes, Alex., headmaster (Holburn St. P. S.), 12 Salisbury ter.
Forbes, Alex., 102 Powis pl.
Forbes, Alex., com. agent., 35A Union street, *h* 6 Oakdale ter.
Forbes, A., manager (Maypole Dairy Co., Ltd.), 172 Skene st.
Forbes, Charles (postal telegraphs), 47 Forest avenue
Forbes, Chas., M.B., Ch.B., physician and surgeon, 187 King st., surgery 21 Church st. **Telephone No. 1139**
Forbes, Charles, com. trav. (Anderson & Thomson), 239 Westburn rd.
Forbes, David M., The Gables, Cults
Forbes, Frank W., stonecutter (of J. F. & Son), 434 King st.
Forbes, F. (Gt. Nor. Tel. Co.), 35 Beaconsfield pl.
Forbes, F. S., 246 King street
Forbes, George, accountant (J. Crombie & Sons), 16 Balmoral terrace
Forbes, G., shipmaster, Bank Cottage, Sunnybank road

Forbes, George, inspector of police and hackney carriages, 398 King street
Forbes, George, grocer, 83 Fonthill road
Forbes, James & Son, stonecutters, Froghall ter. **Telephone No. K1445**
Forbes, James, quarryowner, Kincorth Quarries, *h* Waterside Cottage, Bridge of Dee
Forbes, James, compositor, 49 Thomson street
Forbes, James, compositor, 234 Rosemount place
Forbes, James, grocer, 1 Rosebank place, *h* 167 Hardgate
Forbes, James R., slater, 12 Jasmine terrace, *h* 204 King street
Forbes, James, draper, 48 George street, *h* 55 Beechgrove ter.
Forbes, James, fish merchant, No. 1 Arch, Palmerston road, *h* 70 Menzies road
Forbes, James (of J. F. & Son), Ernan Cottage, Froghall ter.
Forbes, J. C. Knight, superintendent, 42 Union st., *h* 66 Bon-Accord street
Forbes, John W., com. trav., 75 Fonthill road
Forbes, John, carting contractor, 24 Justice Mill lane, *h* 6 Claremont place
Forbes, John, clerk (Town Council, gas dept.), 106 Crown st.
Forbes, John, fish merchant, No. 1 Arch, Palmerston road, *h* 29 Gray street
Forbes, John, draper, 541 Great Northern road, *h* 7 Bank street, Woodside
Forbes, Murdoch, reporter (*Weekly News* and *Dundee Courier*), 26 Thomson street
Forbes, T., Jun., fish merchant, Market street. **Telephone No. 453**; *h* 9 Devanha gardens east
Forbes, W. C., solicitor (Wight and Aitken), 18 Clifton road
Forbes, Wm., baker, 46 Victoria rd., *h* 20 Prince Regent st.
Forbes, W. D., carpenter and builder, 35A Chapel st. **Telephone No. 1845**; *h* 76 Hammerfield avenue
Forbes, Wm. (of Brown & F.), 23 Jamaica street
Forbes, Wm., salesman (Henderson Bros.), 59 Leslie road
Forbes, William (of G. Kemp & Co.), 42 Rosemount place
Forbes, Mrs Alex., 39 Devonshire rd.
Forbes, Mrs, 70 Stanley street
Forbes, Mrs, lodgings, 138 King street
Forbes, Miss, lodgings, 42 Baker street
Forbes, Miss M., dressmaker, 68 Mid Stocket rd.
Forbes, Miss M., Freshfield Cottage, Cults
Forbes, Miss S., sick nurse, 112 Union grove
Forbes, Miss, dressmaker, 14 St. Mary's place
Forbes, Miss Jane, teacher (High School for Girls), 144 Hamilton place
Forbes, Miss Helen, 3 Westfield terrace

Forbes, Miss, teacher of dressmaking, 106 Crown street
Ford & Co.'s Mercantile Offices, 15 Belmont street; David M. C. Donald, solicitor
Ford, Wm., & Sons, Ltd., 28 Guild street, wholesale wine and whisky merchants, wholesale tea and sugar merchants. Sole agents in Scotland for the Sankey Sugar Co. Ltd.; Robert Grant, manager. Telegraphic Address, "**Ford Aberdeen**"; **Telephone No. 134**
Fordyce, George, foreman blacksmith (J. Garvie & Sons), 5 Victoria buildings, Leadside road
Forgan, Rev. Robert, B.D. (Gilcomston U. F. C.), 32 Carden pl.
Forrest & Raffan, tailors, hatters & hosiers, 82 Union street. **Telephone No. 25Y3**
Forrest, Alex. (of Forrest & Raffan), 99 Osborne place
Forrest, Andrew, 28 Carlton place
Forrest, George, supt. (Campbells Ltd.), 25 Langstane pl.
Forrest, J. W., painter and decorator, 166 Union grove. **Telephone No. 1662**; *h* 61 Devonshire road
Forrest, Jas. R., printer, stationer and newsagent, 338 Gt. Northern rd.
Forrest, R. R., wine and spirit merchant, 130 Spital, *h* 564 King street
Forrest, W. T., teacher of music, 135 Union grove
Forrest, William, hairdresser, 444 Great Northern road, *h* 25 Don st., Woodside
Forrest, Mrs, 116 Mid Stocket road
Forsyth, Alex., 33 Braemar place
Forsyth, Alex., stores supt. (Wordie & Co.), 30 West Mount st.
Forsyth, A. K., butcher, 57 Commerce st.
Forsyth, John, boot and shoe maker, 32, *h* 27 Miller street
Forsyth, John F. (West Coast Rlys.), 98 Clifton road
Forsyth, Robert, flesher, 159, *h* 161 Gallowgate
Forsyth, Miss, 6 Belvidere crescent
Forsyth, M., lodgings, 5 Crown terrace
Forsyth, Miss, 75 Crown street
Forsyth, Miss E. R., dressmaker, Lilybank, Cults
Forsyth, The, Temperance Hotel, 90 to 104 Union street; Miss M. C. Jack, manageress. **Telephone No. 240**
Fortescue, W. Irvine, M.B., C.M., 7 Bon-Accord square
Fortune, J., jobbing gardener, 19 Chattan pl.
Foster, George, manager, 12 Portland street
Fothergill, G. H., engineer, 81 Fonthill rd.
Fothergill, Mrs, 33 Roslin street
Fotheringham, Richard, plumber and gasfitter, 132 Hutcheon st. **Telephone No. K 60**; *h* 42 Thomson street.
Fotheringham, Thomas, clerk, treasurer, and factor, Robert Gordon's College. **Telephone No. 426**; *h* Maybank, Rubislaw Den south. **Telephone No. 1520**

Fotheringham, Miss, 10 Gladstone place
Fourth Aberdeen Economic Building Society, 22 Bridge st.; secretary, M. Lunan
Fowell, Ridley, surveyor, Lloyd's Register, Huntcliffe, Cults
Fowler, Andrew, berthing master (Fish Market), 14 Pocra quay
Fowler, Archibald A., solicitor, 7 Desswood place
Fowler, George (of the London Rubber Co.), 370 Gt. Western rd.
Fowler, George, foreman (Duthie Bros.), 53 Wellington st.
Fowler, James E., M.D., Ardenville, 15 Queen st., Woodside
Fowler, Samuel D., solicitor (of A. Stronach, Jr., & Son), 5 Louisville avenue
Fowler, Wm., professor of music, 32 Gladstone pl.
Fowler, Mrs John, 1 Ferryhill place
Fowler, Miss, 37 Carlton place
Fowlie, George, com. trav. (J. Bisset & Co.), 28 Polmuir road
Fowlie, James, dairyman, 316 Clifton road
Fowlie, Miss, 30 Stanley street
Frain, Alex., carpenter, Hazlehead
Frampton, J. C., mechanic (Nat. Cash Register Co., Ltd.), 108 Leadside road
France, C. A., secretary (G. Mellis & Son, Ltd.), 155 Forest ave.
France, C. S., consulting forester, etc., 13 Cairnfield place
France, W. H., 13 Cairnfield place
France, vice-consul for, Wm. Leslie, 59 Marischal street
Franco-Scottish Society (Aberdeen Centre), Hon. Secretary, G. T. Bisset Smith, 55 Carlton place; Hon. Treasurer, Alex. Clark, solicitor, 183A Union street
Fraser, D. & Co., drapers and hosiers, 7 Castle street
Fraser & Duguid, advocates and notaries public, 57 Crown st. **Telephone No. 249**; Factor's Office, 2A Crown ter.
Fraser, Alex. D., tailor and clothier, 18 Schoolhill, *h* 96 Desswood place
Fraser, Alex. W., clerk, 15 Chattan place
Fraser, Alex., butcher (G. Rose), 9 Margaret street
Fraser, Alex., tailor and clothier, 64 John st., *h* 39 Rosebery st.
Fraser, Alex., watchmaker and jeweller, 19 Upperkirkgate. **Telephone No. 16Y2**; *h* 62 Watson street
Fraser, Alex., artist, 216 Union street
Fraser, A. B., oatmeal and grain merchant and military contractor, Upper Justice Mills, *h* Upper Justice Mill Cottage
Fraser, Angus, M.D., LL.D., 232 Union st. **Telephone No. 116**
Fraser, Chas. C., cashier (S. J. & Holmes), 186 Union grove
Fraser, Chas. G., watchmaker, 16 Hadden street. **Telephone No. 13X1**; *h* 9 Holburn road. *See advt.*

Fraser, David (postal telegraphs), 91 Clifton road
Fraser, D. G., hairdresser, 5 George street
Fraser, D. (of D. F. & Co.), 58 Forest avenue
Fraser, G. & W., printers, lithographers and wholesale stationers, Belmont Works, 10 Belmont street. **Telephone No. 408.** *See advt.*
Fraser, George D., seedsman (W. Smith & Son), 50 Union gr.
Fraser, G. M., librarian, Public Library, 99 Hamilton place
Fraser, G., printer (of G. & W. Fraser), 11 Belgrave terrace
Fraser, George, bookseller, 275 George st., *h* 46 Bedford place
Fraser, George, furniture dealer, 66 Victoria road
Fraser, George, jobbing gardener, 110 Chapel st.
Fraser, Hector, tea, wine, and spirit merchant, 119 Bon-Accord st., *h* 47 Carden place
Fraser, James, inspector of works, 186 Union grove
Fraser, J. McKenzie & Co., tobacconists, 13 Regent quay
Fraser, J. M'Kenzie (of J. M'K. F. & Co.), 6 Schoolhill
Fraser, James, 80 Powis place
Fraser, James, messenger (Police dept.), 83 Westburn rd.
Fraser, James, watchmaker & jeweller, 311 George street and 39 Victoria road, *h* 185 Westburn road
Fraser, James, solicitor, 1 Golden sq., *h* 73 Forest avenue
Fraser, James, Regent Quay Cafe, 28 Regent quay and New Market dining rooms, 39 Basement Floor, *h* 4 Forbesfield road
Fraser, James C., 49 Watson street
Fraser, Jas., collector (City Tax Office), 607 King street
Fraser, John, house factor, 238 Union grove
Fraser, John L., fish merchant, Palmerston rd., *h* 47 Rosebank terrace
Fraser, John Philip, artist (Gray's School of Art), 93 Beaconsfield place
Fraser, John, cashier (Ship Stores & Repairing Co. Ltd.), 27 Braemar place
Fraser, John, 75 Fonthill road
Fraser, John, cellarman (Chivas Bros.), 5 Fish street
Fraser, John, auctioneer and valuator (of R. J. Mackenzie & F.), 79 Desswood place. **Telephone No. 1905**
Fraser, Joseph, 31 Queen's rd.
Fraser, Joseph, mason, 24 Orchard street
Fraser, Lewis P., com. trav. (Horne & Co.), 64 Beechgrove ter.
Fraser, Robert, farmer and carter, Seaton place, King street
Fraser, Robert, janitor, Thistle Cottage, 7 Thistle street
Fraser, Thomas, senr., 24 Hartington rd.
Fraser, Thos., M.B., Ch.B., M.A., D.P.H., physician and surgeon, 45 Elmbank terrace. **Telephone No. K 33**

Fraser, Thomas, assurance agent (Prudential), 135 Rosemount pl.
Fraser, Wm., cashier (Wight & Aitken), 28 Belgrave ter.
Fraser, W. A. (Hardy & Co., Ltd.), 61 Rose street
Fraser, W. S., music teacher, 2 Powis ter.
Fraser, Wm., stationer (of G. & W. Fraser), 56 Hamilton place
Fraser, Wm., jun., com. trav. (of G. & W. F.), 67 Stanley st.
Fraser, Mrs, flesher, 10 and 11 Market hall, *h* 115 Broomhill rd.
Fraser, Mrs, apartments, 173A Union street.
Fraser, Mrs B., 67 Duthie terrace
Fraser, Mrs C., 93 Blenheim place
Fraser, Mrs Chas., family grocer, 54, *h* 56 Watson street
Fraser, Mrs Chas. R., 14 Caledonian place
Fraser, Mrs G., 496 King street
Fraser, Mrs George, 2 Windsor pl.
Fraser, Mrs Gray Campbell, 40 Queen's road
Fraser, Mrs J., 143 Duthie ter.
Fraser, Mrs John, 238 Union grove
Fraser, Mrs Wm., Maryville, South Stocket
Fraser, Miss I., lodgings, 128 Crown street
Fraser, Miss Maggie, restaurant keeper, Commercial road, *h* 47 Constitution st.
Fraser, Miss, ornamental hair worker, 15 Duff street
Fraser, Miss, lodgings, 168 Crown street
Fraser, Miss, 2 Brighton place
Fraser, Miss, dressmaker, 3 Summer street, Woodside
Fraser, Miss, 35 Brighton place
Fraser, Misses, 6 Queen's road
Fraserburgh and North of Scotland Steam Trawling Co., Ltd., 172 Market st., Robert Laing, fish salesman
Frater, Miss, matron, City Hospital, Urquhart road
Frazer, Miss J. F., general merchant, 30 South Mount st., *h* 8 Beechgrove place
Free Breakfast Mission ; hon. secretary, W. M'Queen Smith, solicitor, 75 Union st. ; treasurer, John Rae, 82 Queen's road
Free Press Proprietors, printers, and advertising agents, 30 Union street. **Telephone No. 2904.** Printing works, Rosemount Press, Farmers hall lane. **Telephone No. 1035**
Freeland Bros., fish merchants, Palmerston rd. **Telephone No. 2259**
Freeland, Alex. (of F. Bros.), 219 Victoria road
Freeland, Robert, senr., fishmonger, 4, *h* 2 Menzies road
Freeland, Wm., fish merchant, 192 Victoria rd.

Freeth & Doeg, ship-store merchants, Commercial road
Freis, Mrs I., dressmaker, 40 Gilcomston steps
French, Alex. B., salesman, 74 Powis place
French, John, com. trav. (Wm. Smith & Son), 19 Lilybank pl.
French, Mrs Wm., grocer, 4, *h* 15 Granton place
French, Mrs, 11 Ferryhill place
Friends Society Meeting House, 98 Crown st.
Fruit (The) Distributing Co., Ltd., banana importers, 33 Exchange st.
Fullarton, Miss M., ladies' and children's outfitter, 520 Union street, *h* 360 Holburn street
Fullerton & Co., warehousemen, 8 Bridge street.
Fullerton, Alex., book-keeper, 55 Burns road
Fullerton, Alexander, manager (W. Cay & Sons), 35 Watson st. **Telephone No. 1128**
Fullerton, Jas. S., grocer and spirit dealer, 429 Gt. Northern road
Fullerton, John Innes, warehouseman (of F. & Co.), 83 Osborne place
Fullerton, William, fish merchant, 451 Great Northern road, *h* 24 Church street, Woodside
Fullerton, Misses, 7 Polmuir road
Fulton, T. Wemyss, M.D., F.R.S.E., 417 Great Western road
Fyfe, Thomson & Co., clothiers, drapers and general warehousemen, 46, 46A and 48 Queen st.
Fyfe, Alex., com. traveller (A. R. Gray), 48 Salisbury ter.
Fyfe, Austyn J. C., F.F.A. (Northern Assce. Co.), 27 Belvidere crescent
Fyfe, George, grocer, 51 Shiprow. **Telephone No. 1093.** *h* 281 King street
Fyfe, George, fish merchant, Poynernook rd., *h* 22 Fonthill rd.
Fyfe, George H. (of J. & S. Fyfe), 8 Crimon pl.
Fyfe, J. & S., painters, glaziers, and paperhangers, 11 Dee st. **Telephone No. 304.** Workshop, 79½ Windmill brae
Fyfe, James (of J. & S. Fyfe), Rotunda Lodge, 14 Polmuir rd.
Fyfe, James, com. trav. (Bon-Accord Coal Co.), Moreseat House, Mid Stocket road
Fyfe, James, Market-Gardener, Berrybank cottage, Seafield road
Fyfe, John, Ltd., granite merchants, Provost Blaikie's quay. **Telephone No. 31.** Quarries, grey granite, Kemnay, Toms Forest and Tillyfourie ; red, Corrennie
Fyfe, John, manager (J. Fleming & Co., Ltd.), 461 King st.
Fyfe, John, butcher, 89 High st., *h* 3 Wright's and Cooper's place, Old Aberdeen
Fyfe, John M. (of John Fyfe, Ltd.), 36 Albyn place

Fyfe, John, & Son, brush manufacturers (to her late Majesty); factory, 66 and 66½ Netherkirkgate. **Telephone No. 714**

Fyfe, Leslie, draper, 212 George street
Fyfe, Robert, 36 Devonshire road
Fyfe, Thomas H., M.B., 14 Polmuir rd.
Fyfe, Wm., M.A., head master (Woodside P. S.), 434 Clifton rd.
Fyfe, Mrs W. D., 55 Cranford road
Fyfe, Mrs, apartments, 34 Bridge street
Fyfe, Miss, dressmaker, 1 Stafford st.
Fyvie, Alex. C., com. traveller (C. Davidson & Sons, Ltd.), 12 Beaconsfield place

Gabriel, David, com. trav. (Aitken & Wright, Leith), 155 Duthie terrace
Gabriel Thos. D. (Homelight Oil Co., Ltd.), 6 Pitstruan place
Gage, Thomas, 13 Whitehouse street
Gair, J. A., restaurateur, 6 and 8 Exchange street, *h* 14 Burnett pl.
Gairns, T. T. (N. of S. Bank, and T. and C. Ltd.), 102 Bonnymuir place
Gaiter, John (postal telegraphs), 142 Broomhill road
Gall & Walker, builders, bricklayers and contractors, 63 Richmond street
Gall, Alexander G., M.B., C.M., 96 Powis pl. **Telephone No. K 45**
Gall, George, chief attendance officer (Aberdeen School Board, 21 Union terrace), *h* 52 Rosemount place
Gall, John (of Gall & Walker), 10 Loanhead terrace
Gall, John, manager (N. B. Granite Works), 56 Seaforth rd.
Gall, Robert & Co., underclothing manufacturers and ladies' outfitters, 30 Broad st., 94 and 96 Union st. and 34 Holburn street
Gall, Robert (of R. G. & Co.), 71 Beechgrove ter.
Gall, Wm., tobacconist and newsagent, 44 Skene square, *h* 100 Maberly street
Gall, Mrs Alex., 27 Ferryhill place
Gall, Miss, newsagent and fancy goods warehouse, 259 Holburn st., *h* 86 Fonthill road
Gallacher, Peter, slater, 446, *h* 384 George street
Gallow, F., janitor, Educational Trust Schools, *h* The Lodge, 352 King street
Gallow, Wm., gilder, 117 Union grove
Gallow, Mrs, lodgings, 31 Elmfield ave.
Galloway & Sykes, cabinetmakers, upholsterers and billiard table makers, 361 and 363 Union street and 28 Hardgate. **Telephone No. 760**

Galloway, A. Rudolf, M.A., M.B., C.M., ophthalmic surgeon, 250 Union st. **Telephone No. 653**
Galloway, John (of G. & Sykes), Gordondale, Gordondale rd.
Galloway, John, sub-inspector of schools, 23 Cranford road
Galloway, R., district supt. (British Legal Life Assce. Co.), 55 Belmont st., *h* Orient Cottage, 348 Hardgate
Gammack, Alex., sexton (St. Nicholas Churchyard), 10 Esslemont ave.
Gammell, Sydney James, Countesswells House, Bieldside
Gammie, Alex., cashier (Anderson & Thomson), 30 Rosebery st.
Gammie, Alex., house carpenter, 284 Union grove
Gammie, John, bootmaker, 44A Chapel st., *h* 9 Cairnfield pl.
Gammie, John, builder, Ashley lane, *h* 34 Gray street
Gammie, Wm. Bissett, 83 Duthie terrace
Gammie, Mrs W., draper, 39 Bon-Accord st.
Ganson, Miss M. C., infant mistress (Ferryhill P. S.), 211 Gt. Western road
Garbutt, W. M. (N. of S. Bank, and T. and C. Ltd.), 291 Broomhill rd.
Garden & Co., Victoria Granite Works, 217 and 251 King st.
Garden & Raeburn, bakers, 40 Schoolhill. **Telephone No. 1158**
Garden, Abram, farmer, Whitemyres, Old Skene rd.
Garden, Alex., Laurelbank, Back Hilton road
Garden, Alex., cashier, 38 Thomson st.
Garden, F. T., advocate (of C. & P. H. Chalmers), 4 Rubislaw ter. **Telephone No. 1600**
Garden, George, accountant, 23 Market st., *h* 4 Bon-Accord ter.
Garden, George, secretary, Granite Cutter's Union, 47 Belmont st., *h* 15 Pitstruan pl.
Garden, George, general draper, 67 King st., *h* 70 Bedford pl.
Garden, J. R., fruiterer and confectioner, 203 King st.
Garden, James William, advocate, 4 Albyn ter.
Garden, Jas., cashier (Moir Bros.), 13 Hammersmith rd.
Garden, James, upholsterer, 4 Esslemont ave.
Garden, James, bootmaker, 664, *h* 640 King street
Garden, John, 26 Mile-end avenue
Garden John H. (of Wm. Garden, gunmaker), 67 Devonshire road
Garden, R. Connon, draughtsman (C. McDonald, Ltd.), 42 Elmbank ter.
Garden, Robert, jr., dairyman, 480, *h* 447 Gt. Northern rd.
Garden, Thos. B., tobacconist, 16 Marischal st., *h* 78 Wales st.
Garden, William, gun and fishing tackle manufacturer, 122½ Union street. **Telephone No. 1050**
Garden, Wm., advocate (of C. & P. H. Chalmers), 23 Albyn place

Garden, Wm., plumber, 33 Wallfield pl.
Garden, Wm., funeral undertaker (Wm. Gilchrist & Co.), 3 Urquhart st.
Garden, Mrs James Murray, 4 Albyn terrace
Garden, Mrs G., 169 Great Western road
Garden, Mrs Wm., 365 Gt. Western rd.
Garden, Mrs, lodgings, 160 Crown st.
Gardiner, Andrew, grocer, 51 Bon-Accord street, *h* Braeside, Bridge of Dee
Gardiner, David & Co., stationers and typewriter agents, agents for "The Webster" "Star Brand" typewriter ribbons and "Multi-Kopy" carbons, the "Oliver" typewriter, the "Roneo" duplicators and the "Kalamazoo" perpetual ledgers, 173A Union st. **Telephone No. 1291**; also at Edinburgh and Glasgow.
Gardiner, Jas., clerk (surveyor's department P.O.), 107 Mile-end ave.
Gardiner, James B., secretary (John Milne & Co., Ltd.), 30 Mile-end ave.
Gardiner, Henry O., com. trav., 2 Ferryhill pl.
Garey, Wm., artist and portrait enlarger, 19 Gt. Western rd., *h* 20 Holburn rd. *See advt.*
Garioch, Mrs James, fish mcht., Basement, New Market, *h* 23 Hadden st.
Garrioch A., cashier (Edgar Gauld), 7 Lilybank place
Garrett, Lieut. Peter B., R.N., Divisional Officer of Coast Guard, H.M. Coast Guard, Aberdeen, 9 Albyn place. **Telephone No. 1962**
Garrow, A., supervisor (Inland Revenue, Dufftown), 9 Burns road
Garrow, Robt., fish and game dealer (to His Majesty the King), Basement floor, Market, *h* 56 Albury road
Garrow, Wm., sergeant of police, 30 Urquhart road
Garrow, Miss, teacher (Central School), 24 Mile-end ave.
Garstin, W., & Sons, granite and marble merchants, 10 Belmont street
Gartly, Miss, hosier and draper, 80 Chapel street
Garvie, George, manager (Froghall granite works), 13 Powis terrace
Garvie, James, & Sons, carpenters, cabinetmakers and upholsterers, timber merchants and contractors, Joinery and Cabinet Works, 55 Rose st. **Telephone No. 187.**
Garvie, James, & Sons, cabinetmaking and upholstery warehouse, 419 Union street. **Telephone No. 505.** Manager, William Mackenzie.

Garvie, James, & Sons, painters, decorators, glaziers, and glass stainers, paint and glass merchants, 49 Rose st. **Telephone No. 2369.**

Garvie, Robert, engineer, 18 Bon-Accord lane, *h* 20 Bon-Accord street

Garvie, Wm., millwright, 176 Gt. Western road

Garvie, Mrs, 1 Osborne place

Gas and Electricity Office, City buildings, 2 Broad street

Gas Meters, Weights and Measures; Office, 260 King street. And. Whyte, inspector.

Gaudie, Hugh, ironmonger, 215 George st., *h* 48 Richmondhill place

Gaul & Wilson, saddlers, harness, trunk, and portmanteau makers, 11 Bon-Accord street. **Telephone No. 989.** *See advt.*

Gauld & Company, wholesale warehousemen, 6 Schoolhill. **Telephone No. 956. Telegraphic address, "Trimmings, Aberdeen."**

Gauld, Alexander, fish, poultry, and game dealer, 24 Hadden street. Fishcurer and oil manufacturer, Clyde street, *h* 37 Albert street

Gauld, Alex., com. trav. (G. & J. Riddell), 23 Gt. Western pl.

Gauld, C. S. (of C. S. G. & Co.), 138 King st.

Gauld, C. S. & Co., commission merchants, 6 Palmerston rd.

Gauld, Edgar, builder, 28 Gilcomston ter. **Telephone No. 263**; *h* Hamilton Lodge, Hamilton place

Gauld, Edgar, jr. (of Gauld & Co.), 16 Desswood place

Gauld, George, lost luggage clerk (Joint Stn.), 41 Mount st.

Gauld, James, builder, Gilcomston park, *h* 19 Beechgrove ter.

Gauld, Jas., com. trav. (Geo. Donald & Sons), Strathyre, 48 Ashley road

Gauld, James (of Edgar G.), 30 Osborne place

Gauld, John, dairyman, 6 Marquis road

Gauld, John, guard (N. B. Ry.), 46 Union grove

Gauld, John, inspector (County Police), 11 Richmond ter.

Gauld, Wm., engineer and draughtsman (J. M. H. & Co.), Glenburnie House, Skene st.

Gauld, Wm., bootmaker, 611 George street, *h* 41 Bedford pl.

Gauld, Wm., Albyn Dairy, 14, *h* 21 Albyn grove

Gauld, W. E., A.R.I.B.A., architect and valuator, 258 Union st. **Telephone No. 1240**; *h* 32 Belgrave ter.

Gauld, Mrs, 38 Springbank terrace

Gavin & Gill, millers, grain and potato merchants, 246 George street. **Telephone No. 606** and **No. 2, Bucksburn**; Mills, Bucksburn; stores and stabling, 18 and 20 Jopp's lane and 112 Loch st.

Gavin, John, potter, 638 King street

Gavin, J. salesman, 236 Union grove
Gavin, Mrs John, 25 Burns rd.
Gavin, Mrs, newsagent, 8 Marywell st.
Geater, Capt. W., shipmaster, 56 Menzies rd.
Geddes, J. L. (of Culter Mills Paper Co.), Postcliffe, Peterculter. **Telephone No. 3**, Culter
Geddes, John, tea planter and merchant, 7 Belmont street, *h* 55 Thomson street
Geddes, John, stationmaster, 428 Gt. Northern rd.
Geddes, Joseph, managing director (Geddes & Co., Ltd.), 245 Union st., *h* 53 Braemar pl.
Geddes, Walter, hairdresser, 48, *h* 294 Holburn st.
Geddes, Wm. J., grocer, wine and spirit merchant, 218 King st. **Telephone No. 443**; *h* 40 Summerfield ter.
Geddes, Lady, 55 Don st., Old Abdn.
Geddes, Mrs, 32 College bounds
Geddes, Mrs, lodgings, 162 Crown st.
Geddes, Miss, pianist, 15 Correction wynd
Geddie, David Watson, M.A., M.B., C.M., physician and surgeon, 13 Golden square. **Telephone No. 690**
Geddie, Rev. J. Watson, B.A. (late U. F. Church, Banff), 93 Desswood pl.
Geering, Edmund, photographer, Meadow Bank, Cults
Geershon, Thomas, wholesale and retail hardware, fancy goods, glass and china merchant, 57 and 59 St. Nicholas st., *h* 103 Blenheim pl.
Gellatly, Wm., boot top manufacturer, 39 Upperkirkgate, *h* 6 Marywell st.
Gellie, George, photographer (Wilson Bros.), 58 Irvine pl.
Gellie, James, retired farmer, 62 Beaconsfield pl.
Gellie, R. G., inspector of branches (N. of S. and T. and C. Bank, Ltd.), 62 Beaconsfield pl.
Gellie, Mrs William, 28 Gladstone place
Gellie, Mrs, 112 Desswood pl.
Gemlo, James Ogilvie, 28 Gray st.
General (The) Accident Fire and Life Assurance Corporation, Ltd., General Assurance Chambers, 220 Union st.
General (The) Billposting Co., Ltd., Billposting and advertising contractors, 36 and 39A Lodge walk. **Telephone No. 819**
George, Clement, architect (Sutherland & G.), 50 Victoria st.
George, Jas., grocer, 64 and 207 Victoria rd., *h* 43 Fonthill ter.
George, John, jobbing gardener, 20 Allan st.
George, John, manager, (Belmont Laundry), 3A Belmont pl.
George, Robert, tailor and clothier, 135 John street, *h* 5 Cherrybank Cottages, 52 Bon-accord ter.
George, Miss Jane, West Fuchsia Bank, Cults

Georges, Mrs, Albyn Lodge, Albyn place
Georgeson, J. & W., coach furnishers, 53 Belmont st.
Georgeson, James, M.A. (Oxon), classical master (Girls' High School), 61 Carlton place
Georgeson, John, (of J. & W. G.), 103 Union grove
Georgeson, Wm. (of J. & W. G.), 459 King street
Gerard, Robert, 360 Holburn street
Gerard, M., watchmaker, jeweller and silversmith, 411 Union st. **Telephone No. 17Y5**
German Empire, Consul for, Charles F. Ludwig, 54 Regent quay
Gerrard, James, nurseryman and florist, Mile-end Nursery, 16 Mid Stocket road
Gerrard, John N., grocer & wine mcht., 2 Chattan place, *h* 17 Gt. Western place
Gerrard, Theodore, retired engineer, 101 Beaconsfield place
Gerrard, William M., com. trav., 175 Forest avenue
Gerrie, George, 36 Mile-end avenue
Gerrie, John, chemist (of Strachan & G.), 21 Argyll place
Gerrie, Peter, Ferryhill Granite Works, Clayhills; *h* 27 Holburn rd.
Gerrie, Robert, painter, 10 Victoria buildings, Leadside rd.
Gerry, James, fish curer, Stell road, **Telephone No. 1247**; *h* 376 Great Western rd.
Gervaise, Walter, clothes buyer, 12 King street
Gibb, Alfred (of G. Bros.), 511 King street
Gibb, Alfred W., M.A., B.Sc., Lecturer in Geology, University of Aberdeen, 1 Belvidere street
Gibb, Rev. A. Grant, M.A. (Gilcomston Park Baptist Church), 12 Queen's rd.
Gibb Brothers, granite merchants, 377 King st. and Merkland rd. east. **Telephone No. K 37**
Gibb, David, parcel agent (Cal. Ry.), 21 Bank st.
Gibb, Edward, solicitor (Simpson & Bower), 10 Fonthill ter.
Gibb, George, & Son, plasterers and cement workers, 72 Nelson st. **Telephone No. K118**; *h* Kathlea, 11 Westburn drive
Gibb, George, M.A., M.B., C.M., 294 Great Western road. **Telephone No. 1554**
Gibb, James Henderson, shipmaster, 18 Gray st.
Gibb, John H., grocer, wine and spirit merchant, 1, *h* 5 Mid Stocket rd.
Gibb, J. & A., wholesale warehousemen, 32 Market street. **Telephone No. 1138**
Gibb, John, agent (Nor. Agric. Co.), 10 Fonthill terrace
Gibb, John (of G. Bros.), 469 King st.
Gibb, John (of J. & A. Gibb), 1 Belvidere street

Gibb, John Paton, manufacturer (J. & G. Paton, Ltd., Montrose), Viewfield House, Rubislaw
Gibb, Robert, Excelsior Steam Granite Polishing Works, 472 King street. **Telephone No. K 63**; *h* 198 Westburn rd.
Gibb, Robert, anatomy department, Marischal College
Gibb, Thos., spirit merchant, 443 George st. and 82 Hutcheon st. **Telephone No. K0236**; *h* 13 Mount st.
Gibb, Wm., boot and shoe maker, 5 Park street, *h* 46 Summerfield terrace
Gibb, Wm., firewood merchant, 17 Willowdale pl., *h* 4 Jackson ter.
Gibb, Wm., granite merchant (of G. Bros.), 509 King st.
Gibb, Wm. T., 69 Stanley st.
Gibb, Mrs, 11 Dee place
Gibbon, Alex. (N. of S. and T. & C. Bank, Ltd.), Cults, *h* The Square, Cults
Gibbon, Mrs, 5 Rubislaw terrace
Gibson, David C., stockbroker, 181A Union street. **Telephone No. 384**
Gibson, R. H., jeweller (Hardy & Co., Ltd.), Villa Franca, 156 Hamilton pl.
Gibson, Thomas Best, M.A., M.B., C.M., physician and surgeon, 2 Golden square
Gibson, Thomas, com. trav. (Thos. Ogilvie & Son), 12 Blenheim place
Gibson, T. H., assistant (Agricultural College), Cattofield House, Cattofield pl.
Gibson, Wm., A.M.I.,Mech. E., draughtsman, 195 King st.
Gibson, Wm., seedsman, 2 Golden sq.
Gibson, W. Milne (*Evening Express*), 27 Rosemount pl.
Gibson, Mrs A, lodgings, 26 Albyn Grove
Gibson, Mrs Henry, 35 Gladstone place
Gibson, Miss, apartments, 97 Crown street
Gibson, Miss, 35 Dee street
Gibson, Misses, Ellangowan, Cults
Gifford, Mrs, 78 Ashley road
Gilbert, James, accountant (N. of S. and T. & C. Bank Ltd., King st. branch), 608 King street
Gilbert, James, shore porter, 15 Devanha gardens east
Gilbert, Walter, manager (Palace Theatre), 13 Gray street
Gilbert, Mrs, sick nurse, 45 Huntly street
Gilbert, Misses, 39 Beechgrove terrace
Gilchrist, Dr. Alfred, M.A., 141 Blenheim pl.
Gilchrist, Wm., & Co., funeral undertakers, 74 Queen street. *See advt.*
Gilchrist, Mrs, spirit dealer, 325 George street, *h* 9 Powis ter.

Gilchrist, Miss, 20 Fountainhall road
Giles, Alex., jobbing gardener and florist, 63 Blenheim pl.
Giles, Wm., chemist, 123, *h* 117 Crown street
Giles, Miss S. N., 67 Osborne place
Gill, Alex., & Son, watchmakers, jewellers, and opticians, 12 Bridge st. **Telephone No. 21X2**
Gill, Alexander (of A., G. & Son), 63 Beechgrove ter.
Gill, Charles E., com. trav. (Edward Lazarus, London), Cromwell road
Gill, James A., chemist, 49 Green
Gill, James, mechanic, 55 Gray st.
Gill, James (of Gavin & Gill), Uppermill, Bucksburn
Gill, James M., secretary (G. Milne & Co.), 141 Duthie terrace
Gill, John, carpenter, joiner, house and horticultural builder, and shop fitter, 66 Loch street. **Telephone No. 1165**; *h* 345 Holburn street
Gill, John, agent (Montgarrie Wool Mills), 31 Beechgrove ter.
Gill, John G., shipping clerk (R. Connon, Reid & Co.), 20 Gt. Western place
Gill, John P., teacher (Skene St. P. S.), 15 Beaconsfield pl.
Gill, T. P., reporter (*Free Press*), 134 Broomhill road
Gill, Wm., draper, 12 Holburn st., *h* 63 Beechgrove terrace
Gill, Wm. S., Dalhebity, Bieldside. **Telephone No. Cults 4**
Gill, Mrs W., certificated ladies' nurse, 32 Dee street
Gill, Miss, teacher of music, 63 Beechgrove terrace
Gillan, John, 10 Mile-end place
Gillan, Mrs Agnes, apartments, 16 Bridge st.
Gillanders, John, caretaker (Davidson & Garden), 12 Dee st.
Gillespie, John, foreman piano maker (J. Marr Wood & Co.), 53 Thistle street
Gillespie, J. (of W. Scorgie & Co.), Hilldowntree Mills
Gillespie, Wm., jun., collector (Aberdeen and Northern Friendly Society), 1 Walker pl.
Gillespie, Mrs John, spirit dealer, 5 Gilcomston steps and 1 Baker street, *h* 21 Carden place
Gillies, T. R., advocate, notary public, and auditor of Sheriff Court, 181A Union street. **Telephone No. 489**; *h* 375 Great Western road. **Telephone No. 1526**
Gillies, Wm., boot and shoe maker, 59 Richmond street, *h* 12A Mount st.
Gillieson, Rev. W. Phin., M.A. (Mannofield Parish Church), 11 Countesswells rd.
Gilroy, Rev. James, D.D., professor of Hebrew and Semitic Languages, University of Aberdeen, 45 Don street, Old Aberdeen

Girdleness Steam Herring-Drifting Co., Ltd., registered office 22 Bridge st. Secretary, Joseph M. Stuart, solicitor

Giulianotti, Emilio, ice cream saloon, confectioner and tobacconist, 12 Guild street

Glasgow Herald Advertising Office, 30 Market st.; Robt. Watson, agent

Glasgow Herald Office, 40 Bridge st.; R. Walker, agent

Glashan, Alfred J., cutter (A. Morrison), 22 Portland st.

Glashan, W. G., com. trav., 3 Springbank place

Glass, E. & W., umbrella makers, 247 George st.

Glass, Alex. P., spirit merchant, 504 Holburn st., *h* Woodbine Cottage, Ruthrieston terrace

Glass, John, salesman (J. G. Argo), 17 Bon-Accord terrace

Glass, Peter, foreman joiner (Hall, Russell & Co., Ltd.), 17 Affleck street

Glass, Robert (of Gordon & Smith), 195 Union street

Glass, Wm. (of E. & W. G.), 14 Maberly st.

Glass, Wm., plumber, Lochnagar Cottage, Cults

Glass, Mrs David, wholesale poultry dealer, 96 Green, *h* Gushetneuk, Insch

Gleeson, Thomas (H.M. Customs), 51 Leslie rd.

Glegg & Thomson, iron merchants and wholesale ironmongers, 255 & 259 George st. and 56 John st. **Telephone Nos. 37** and **713**

Glegg, James C. (of Glegg & Thomson), 60 King's gate

Glegg, Robert, late shipmaster, 404 King street

Glegg, Miss, 127 Desswood place

Glenesk, E., woollen and stationery warehouse, 221 Rosemount place

Glenlivet Bonding Co., 94, 96, 98 Hardgate. Offices, 50 Wellington st., Glasgow

Glennie & Cran, boot and shoe makers, 34 Market street

Glennie, A. H., grocer and wine merchant, 222 George st., *h* 56 Whitehall rd.

Glennie, George R., dispensing chemist, 149 Spital, *h* 62 Irvine place

Glennie, John, house carpenter, 48 Watson street

Glennie, Thos. C., grocer, tea, wine and spirit mecht., 1 Gilcomston steps. **Telephone No. 882**; *h* 17 Belvidere crescent and Glendee Cottage, West Cults

Glennie, Wm., stockbroker, 177 Union street. **Telephone No. 1027**; *h* 38 Richmondhill place

Glennie, Wm., salesman (Jas. Bannochie & Sons), 21 Braemar place

Glennie, William A., cabinetmaker and upholsterer, 197, *h* 193 Rosemount pl.

Glennie, Mrs., 62 Irvine place

Glennie, Mrs Wm., 22 Belvidere crescent
Glennie, Mrs, Rosehall Dairy, 80 East North street
Glennie, Mrs, 13 Dee place
Glennie, Miss, milliner, 20 Church street, Woodside
Globe Parcel Express Office, 13 Regent Quay; J. M'Kenzie Fraser, agent
Godsman, John, 172 Crown st.
Gold, Alex. (P.O.), 83 Braemar place
Goldie, Robert, furniture dealer and valuator, 15 Marischal street. **Telephone No. 20X3**, *h* 11 Marischal st.
Goldsworth, Miss, 15 Albert terrace
Gollan, Mrs, Violabank, Cults
Goodall, Charles, superintendent, city police, 48 Bedford pl.
Goodall, Charles (of Still & G.), 75 Braemar pl.
Goodall, Rev. Jas. (Gallowgate U.F.C.), 24 Beechgrove place
Goodbrand, James (of Skene & G.), 27 King's gate
Goodbrand, Stephen, hosier, manufacturer and warehouseman, 33 and 35 St. Nicholas street
Gordon & Smith, family grocers (agents for W. & A. Gilbey), wine merchants, 195 and 197 Union street. **Telephone No. 159**
Gordon & Sutherland, wholesale manufacturing confectioners and preserve makers, 8 Gaelic lane. **Telephone No. 341**
Gordon & Thomson, wholesale grocers, 63 Loch street. **Telephone No. 301**
Gordon & Watt, glaziers, paperhangers, decorative painters, and glass stainers, 39 Woolmanhill. **Telephone No. 394.** Workshop, Blackfriars street
Gordon, Adam, baker, 7 Dee st., *h* 83 Windmill brae
Gordon, Adam, butcher, 16, *h* 8 Crown street
Gordon, Alex., merchant, 80 Fountainhall road
Gordon, Alex., foreman (W. Cay & Sons), 27 Albury place
Gordon, Alex., late shore porter, 47 Rosebank terrace
Gordon, Alex., clerk (Cal. Railway), 17 Hilton street
Gordon, Alex., tailor, 10 Fonthill road
Gordon, A. K., clerk (Paull & Williamsons), 64 Gt. Western road
Gordon, Charles, builder, 82 Powis place
Gordon, Charles Stuart, 2 Carden terrace
Gordon, Major D. F., chief constable of Aberdeenshire, County Police Office, 25 Lodge Walk, *h* 19 Queen's road
Gordon, David, horse dealer, 33 Grosvenor pl.
Gordon, David, house agent, 3 Lemon street
Gordon, David, pensioner, 78 Osborne place
Gordon, F. R., district manager (Mutual Property Investment and Accident Co., Ltd.), 41½ Union street

Gordon, G., & Co., Ltd., timber merchants, Aberdeen Saw Mills, Provost Blaikie's quay. **Telephone No. 255**
Gordon, George, plumber and gasfitter, 143 Hardgate
Gordon, George, clerk (sheriff clerk's office), 47 Rosebank ter.
Gordon, George, butcher, 89 Skene square. **Telephone No. K97**, *h* 11 Belmont road
Gordon, Geo., foreman (Jas. Taggart), 31 Claremont place
Gordon, Geo. G., shipmaster, registrar, Shipping Federation, Limited, 41 Regent quay, *h* 41 View terrace
Gordon, James E. (of G. & Thomson), 23 Beechgrove ter.
Gordon, James, Bonaccord Dairy and Kittybrewster Servants' Registry, 667, *h* 659 George street
Gordon, James (of John Alexander & Co.), 45 Beaconsfield place. **Telephone No. 466 A**
Gordon, James, book-keeper (G. Donald & Sons), 42 Grosvenor place
Gordon, Jas., (of G. & Sutherland), 32 Duthie ter.
Gordon, Jas. F., boot and shoe maker, 31 Broad street, *h* 102 Broomhill rd.
Gordon, James F. junr., boot merchant, 75 Devonshire rd.
Gordon, Jas., clerk (Aberdeen Steam Nav. Co.), 73 Fonthill rd.
Gordon, Jas., grocer, tea, wine and spirit merchant, 70 Holburn st. **Telephone No. 1597**; *h* 50 Victoria st.
Gordon, J. Sim, surveyor (Royal Insce. Co., Ltd.), 4 Devonshire road
Gordon, James H. (of G. Gordon & Co., Ltd.), 52 Fonthill road
Gordon, James, tailor and clothier, 138 George st., *h* 78 Clifton road
Gordon, James T., joiner, 22 Bank Street
Gordon, John H. F., advocate, 44 King st. **Telephone No. 797**; *h* 97 Beaconsfield place
Gordon, John, M.D., C.M., physician and surgeon, 1 Rubislaw terrace. **Telephone No. 1776**
Gordon, John, clerk (Ogston & Tennant, Ltd.), 33 Gt. Northern road
Gordon, John, tailor and clothier, 37 Huntly st., *h* 110 Union grove
Gordon, John, Assoc. M. Inst. C.E., Assistant Burgh Surveyor, *h* Cornhill House, Cornhill road
Gordon, John, architect, 58 Catherine street
Gordon, John, drawing master (Girls' High School), Jasmine Cottage, Beildside
Gordon, J. S., photographer, 17 Chattan pl.
Gordon, John C., grocer and spirit dealer, 67 Urquhart road, *h* 69 Clifton road
Gordon, Leslie, joiner, 106 Leslie ter.
Gordon, Lewis, cabinetmaker, 49 Albert st.

Gordon, Robert, joiner and packing-case maker, 12 Charles street. **Telephone No. K29**; *h* 45 Beechgrove ter.
Gordon, R. M., solicitor, 173A Union st., *h* 96 Broomhill rd.
Gordon, Samuel, cashier (Corporation Tramways), 11 Lilybank place
Gordon, Thomas, Newton Dairy, 25, *h* 9 Huntly street
Gordon, Captain Thomas, secy., City Association Territorial Force, 73 Stanley st.
Gordon, T. R., family grocer and provision merchant, 17 Fountainhall road; **Telephone No. 1577**; and 364 Gt. Western road; **Telephone No. 2044**; *h* Hawthorn Bank, Cults
Gordon, W. G. (of Gordon's Drug Stores), 37 Beaconsfield place
Gordon, William, LL.D., advocate and town-clerk, Town House, *h* Arnlee, Pitfodels, and Auchintoul, Aboyne
Gordon, Wm., artist and teacher of drawing, 38 Mount st.
Gordon, Wm. A., manager (F. Henderson), 30 Clifton road
Gordon, William, draper and fancy goods, 127A Crown st., *h* 9 Dee place
Gordon, William, com. trav. (of Campbell, Hope & King, Edinburgh), 23 Desswood place
Gordon, William P., tutor, 10 North Silver street. *See advt.*
Gordon, Wm. M'C., inspector of branches (N. of S. and T. & C. Bank, Ltd.), Beaconsfield House, 4 Beaconsfield place
Gordon, Wm., wholesale watchmaker and optician, 7 Rose st., *h* 72 Stanley st.
Gordon, William, baker and confectioner, 36 Leadside road, *h* 35 Wallfield place
Gordon, Wm. Jr., clerk (city tax office), 202 Union grove
Gordon, Mrs Charles, Rubislaw Green, 84 Queen's rd.
Gordon, Mrs, 2 Carden place
Gordon, Mrs Charles, 9 Braemar place
Gordon, Mrs George, 62 Queen's road
Gordon, Mrs, 68 Desswood place
Gordon, Mrs, 100 Anderson drive
Gordon, Mrs William, 30 Balmoral place
Gordon, Mrs, 10 Beechgrove terrace
Gordon, Miss (of Newton), 38 Stanley street
Gordon, Miss, 168 Bon-Accord street
Gordon, Miss, 18 Beaconsfield place
Gordon, Miss, lodgings, 71 Bon-Accord st.
Gordon, Miss, corsetmaker, 33 Thistle street
Gordon, Miss, 34 Thistle street
Gordon, Misses, 144 Bon-Accord street
Gordon's College, 76 Schoolhill; janitor, Wm. Murray

Gordon Highlanders, 4th Battalion, Drill Hall and offices, Woolmanhill, J. W. Buick, segt. major
Gordon Highlanders, Depôt, Castle Hill Barracks
Gordon Highlanders, 3rd Battalion (Militia), Barracks, 389 King street
Gordon Highlanders' Memorial Institute, 37 Belmont street; A. M. Cumming, superintendent
Gordon's Drug Stores, chemists, 471 Union st., 108 George st. and 155 Skene street
Gorman, Peter (sanitary dept.), 48 Summerfield terrace
Gorman, Wm., inspector (Abdn. and Northern Friendly Society), 36 Holburn road.
Gorrod & Davie, millers, corn, flour and fodder merchants, Office, 8 Chapel st. **Telephone No. 1553**; depôts, Cults Mills. **Telephone No. 7, Cults**; 223 Market st. **Telephone No. 691**, and 58 Huntly st.
Gorrod, Andrew Dickie, com. trav., 86 Osborne place
Gorrod, Charles, mason, 9 Mount street
Gorrod, Geo., & Sons, general coopers, 41 Regent quay. **Telephone No. 694**
Gorrod, Geo. (of G. G. & Sons), 60 Stanley street
Gorrod, John, 8 Bonnymuir place
Gorrod, John L. (of G. G. & Sons), 97 Devonshire rd.
Gorrod, Peter C., postman, 15A Mount street
Gorrod, W. W. (of G. & D.), Gordondale, Cults
Gorrod, Mrs, 60 Stanley street
Gourock (The) Ropework Co. Ltd., 198 Market st. **Telephone No. 1211**
Govan, Mrs J., 15 Brighton place
Govenlock, Andrew, marine engineer, 21 Hosefield avenue
Gow, Wm., 53 Gladstone pl.
Gow, Miss, Silverdale, 29 Polmuir road
Gow, Miss, supt., Congested District Board's Training Home, 468 King street
Gowans, George Russell, artist; studio, 259 Union st., *h* 119 Broomhill road
Gracie, Wm., warehouseman (Leith & Paterson, Ltd.), 4 Leslie road
Grafton, E., branch manager (Young's Paraffin Co., Ltd.), 68 Gladstone pl.
Graham, C. Innes (of G. G. & Co.), 380 Great Western road
Graham, David, tea and wine merchant (of G. Graham & Co.), 31 and 33 Market street
Graham, Gordon, & Co., wholesale wine and tea merchants, blenders, bottlers and exporters, 31 Market street. **Telephone No. 755**
Graham, J. & C., bootmakers, 41 Upperkirkgate

Graham, J. C., office fitter and furnisher, 17 Crown street
Graham, John, Inchgarth, Cults
Graham, John, spirit merchant (Albert Bar), 9 Correction wynd, *h* 25 Church st., Woodside
Graham, Robert, com. trav., 14 Rosebery st.
Graham, Walter, baker, Mile end bakery, 66 Huntly street, 89 Market Buildings and 161 Victoria rd. **Telephone No. 1513**; *h* 35 Belvidere street
Graham, W. M., northern representative (Vacuum Oil Co., Ltd.), 487 Great Western road
Graham, Miss, 36 Burns road
Grainger, A., upholsterer (J. & A. Ogilvie), 13 Stanley street
Grainger, James, agent (Northern Branch Abdn. Savings Bank), 14 Holburn st.
Grammar School, Skene street. *See advt.*
Gramophone Depôt (C. Bruce Miller & Co.), 51 and 53 George st.
Grampian (The) Fishing Co., Ltd.; registered office, 164 Market st.; secretary, W. G. Jameson
Grand Hotel, 10, 11, 12 and 13 Union terrace. **Telephone No. 2917**
Granite (The) City Steam Fishing Co., Ltd.; secretary, Alfred Wm. Edwards, solicitor, 29 Union street
Granite City Steamship Co., Ltd.; managers, R. Connon, Reid & Co., 82 Market street
Granite Supply Association, Ltd., Urquhart road; John S. Sutherland, manager. **Telephone No. 893.** Secretary, James T. Jeffrey, 81 Union street
Grant, Alexander, assurance agent, 4 Beechgrove ter.
Grant, Alex., district agent (Midland Railway), 165 Duthie ter.
Grant, Alex. D., engineer, 59 Abergeldie road
Grant, Alexander, grocer, 1 Claremont place, *h* 56 Claremont st.
Grant, Rev. Andrew, St. Peter's R.C. Church, St. Peter's Rectory, Justice st.
Grant, Donald C., licensed grocer, 99 Skene st, *h* 26 Allan st.
Grant, George, painter, 251 Rosemount pl., *h* 28 Mid Stocket rd.
Grant, George W., clerk, 20 Bedford place
Grant, Hugh, postman, 39 Caledonian place
Grant, James, tailor, 106 Gt. Western road
Grant, James, stonecutter, 121 Clifton rd.
Grant, James, Don View Hotel, Bridge of Don
Grant, James, governor (H.M. Prison), Governor's House, Grampian pl.
Grant, James, com. trav. (W. McEwan & Co., Ltd., Edinburgh), 13 Lilybank place
Grant, James, Lemon Tree Bar, 9 St. Nicholas st., *h* 11 Great Western place

Grant, James F., inspector of agencies (Standard Life Assce. Co.), 76 Union gr.
Grant, John, cattle dealer, 101 Clifton road
Grant, John Lyall (of Brebner & Grant), 11 Albyn terrace
Grant, John (of Watt & Grant), Burnieboozle House, Rubislaw
Grant, John, overseer (postal telegraphs), 381 Holburn street
Grant, John, watchmaker and jeweller, 25 Castle street, *h* 9 Rosebery street
Grant, J. A., engineer, 26 Brighton pl.
Grant, Lewis, wine and spirit merchant, 97 High st., *h* 2 Blackburn pl.
Grant, Peter, cashier (Walker & Duncan), 4 Westfield rd.
Grant, Peter, hairdresser, 76 Windmill brae, *h* 114 Hammerfield avenue
Grant, Robert, manager (William Ford & Sons, Ltd., 28 Guild street), *h* Cromdale House, 71 Westburn road
Grant, Wm. A., cutter (George Souter), 4 Camperdown road
Grant, William, manager (Home and Colonial Stores), 13 Springbank ter.
Grant, Wm., manager, Craigellachie, 305 Broomhill road
Grant, Wm., shoemaker, 50 Summer st.
Grant, W. J., com. trav., 82 Broomhill road
Grant, Mrs John, 53 Devonshire road
Grant, Mrs, West-end Hotel, 160 Union street
Grant, Mrs, Newlands Dairy, Broomhill road
Grant, Mrs, Whitemyres House, Old Skene road
Grant, Mrs, lodgings, 166 Crown st.
Grant, Mrs, 23 Victoria street
Grant, Mrs, 15 Richmondhill place
Grant, Mrs, restaurant, 38 New Market Basement, *h* 4 Fraser street
Grant, Miss (of Whitemyres), 52 Forest avenue
Grant, Miss, Arthur Cottage, Prince Arthur street
Grant, Miss, 1 Westfield terrace
Grassick, James, carpenter, 124 Leadside rd.
Grassick, George L., mason, 384 George street
Grassick, W. E., secretary (C. Davidson & Sons, Ltd.), Mugiemoss Works, *h* Lorne, Bucksburn
Grassick, Wm. R., cashier (Devanha Brewery), 384 George st.
Grassick, Misses, 21 Ferryhill place
Grassie, Miss, lodgings, 17 Bon-Accord ter.
Grassie, Miss, dressmaker and milliner, 258 Union st.
Grassie, Miss J., costumier, 498 Union street
Grate, Robert H., 35 Union grove
Gray, Harrow, & Co., cartwrights, coachbuilders, blacksmiths, and wood merchants; works, 61 John street, and 20 Charlotte street. **Telephone No. 282**

Gray & Kellas, solicitors and notaries public, 207 Union st. **Telephone No. 1087**

Gray, Kennedy & Dickie, wholesale warehousemen and hosiery manufacturers, 82 Market st. **Telephone No. 925**

Gray, Watt & Co., rope, twine, fishing line and brush manufacturers, 154 to 162 West North street. **Telephone No. K 25**

Gray, Alex., watch and clock maker and optician, 20 Netherkirkgate, *h* 147 Duthie terrace

Gray, Alexander, shoemaker, 378 Great Northern road, *h* 18 Church st., Woodside

Gray, Alex. E., engineer (A. Hall & Co., Ltd.), 96 Constitution st.

Gray, Alex. (of J. & W. Henderson), 9 Queen's road. **Telephone No. 1581**

Gray, Alex., manager (Farquhar & Gill), 128 Blenheim place

Gray, Alex. (A. R. Gray), 69 Braemar place

Gray, Alex., shoemaker, 159, *h* 157 Victoria rd.

Gray, Alex. M., travelling traffic agent (G.N.S.R.) 44 Stanley st.

Gray, Alex., chemist and druggist, 302 George street, *h* 88 Powis place

Gray, A. R., commission agent, tea, fruit, and provision merchant, 64 and 66 Market street; office **Telephone No. 36,** warehouse **Telephone No. 432**; *h* Garthdee House, Cults. **Telephone No. 33 Cults**

Gray, Andrew, shoemaker, 32 Powis ter. **Telephone No. K207X3**; *h* 6 Belmont rd.

Gray, Andrew A., 10 St. Mary's place

Gray, Andrew, secretary (Aberdeen Photo. Assoc.), 18 South Mount st.

Gray Bros., flour importers, Imperial place

Gray, David (of D. G. & Son), 270 Great Western road

Gray, D., & Son, wheelwrights and blacksmiths, 177 Holburn st., and 180 to 190 Hardgate. **Telephone No. 678**

Gray, George M., teller (N. of S. and T. & C. Bank, Ltd.), *h* Inverurie

Gray, George (of G. Kennedy & Dickie), 52 Gray st.

Gray, George (of Gray, Harrow & Co.), 41 Springbank ter.

Gray, George, 45 Osborne pl.

Gray, George (of Gray & Co.), 27 Rosemount pl.

Gray, George, Kirton Bank, Cults

Gray, G., warehouseman (Kilgour & Walker, Ltd.), 73 Mileend avenue

Gray, Geo., M.A., divinity student, 51A Stanley st.

Gray, George H. (of Alex. Youngson & Co.), 18 View ter.

Gray, George S., tea, wine and spirit mcht., 112 Wellington rd. **Telephone No. 1176**; *h* 14 Bright street

Gray, H. M. W., M.B., C.M., F.R.C.S., (Ed.), surgeon, 5 Bon-Accord sq. **Telephone No. 1695**
Gray, Henry J., M.A., B.L., advocate, 41½ Union street, and 164 Market street, *h* The Neuk, Cults
Gray, James, jobbing gardener, 7 Howburn pl.
Gray, James (*Daily Journal*), 52 Seaforth rd.
Gray, James (of Lawsons, Ltd.), 77 Duthie ter.
Gray, Jas., writer, 36 Osborne place
Gray, James, stonecutter, 5 St. Clair street, *h* 14 Powis terrace
Gray, James, 50 Forest rd.
Gray, James, Maryville, Cults
Gray, James, 60 Watson street
Gray, James C., Argyle, West Cults
Gray, John (A. R. Gray), 36 Fountainhall road
Gray, John P. S., solicitor (of G. & Kellas), 132 King's gate
Gray, John, piano tuner, 46 Forest ave.
Gray, John, grocer and spirit mcht., 5 Ragg's lane, *h* 106 Mid Stocket road
Gray, M. E. & Co., auctioneers, 22 Loch street
Gray, Robt., Dalry Dairy, 354 George street
Gray, R., brigade surgeon, 43 Queen's road
Gray, Thos., grocer, 173 Crown street. **Telephone No. 805**; *h* 50 Springbank ter.
Gray, William, com. agent, 7 Victoria street
Gray, Wm. A., stockbroker, 48A Union street. **Telephone No. 152**; *h* Inverurie
Gray, Wm. (*Scotsman*), 1 Caroline place
Gray, Wm., hatter & hosier, 10 Holburn st., *h* 79 Abergeldie rd.
Gray, Wm., farmer, Mains of Sheddocksley, Old Skene rd.
Gray, Wm., 37 Dee st.
Gray, Wm., foreman (joint station), 104A Holburn street
Gray, Mrs, The Gables, Rubislaw den south
Gray, Mrs, West Park, Cults
Gray, Mrs A., fruiterer, Market hall, *h* 5 Schoolhill
Gray, Mrs F. W., 3 Brunswick place
Gray, Mrs H., 95 Bon-Accord st.
Gray, Mrs, lodgings, 4A Caroline place
Gray, Mrs James, dairy, 1 Wright's and Cooper's place, *h* 57 High street
Gray, Mrs John, apartments, 480 Union street
Gray, Mrs Wm., 27 Belvidere street
Gray, Mrs, dairy and provision mcht., 18 Elmbank ter., *h* 1 Elmbank rd.
Gray, Mrs, dairy, 334 Great Northern rd.
Gray, Mrs, apartments, 16 Albyn place
Gray, Mrs, 196 Westburn rd.
Gray, Miss, 15 St. Mary's place

Gray, Miss, Newton Cottage, Whitemyres, Old Skene rd.
Gray's School of Art, 74 Schoolhill. Janitor, George Pope
Great Grimsby Coal, Salt, & Tanning Co., Ltd., general ship-store dealers, 168 and 170 Market street. **Telephone No. 663.** H. S Lowe, manager.
Great (The) Northern Telegraph Co. of Copenhagen, Post Office, Dee street
Greaves, C., com. trav., 95 Forest avenue
Green, Alex., M.A., headmaster (Skene Square P. S.), 25 Beechgrove terrace
Green, Alex., watchmaker and jeweller, 239 George street, *h* 19 Calsayseat road
Green, J. L., furniture dealer, 24 King st.
Green, James S., grocer and spirit merchant, 68 St. Nicholas street. **Telephone No. 729**; *h* 39 Desswood place
Green, James, house carpenter, 27½ Short loanings, *h* 24 Rosebery street
Green, James, National Bar, 65 Regent quay, *h* 376 King st.
Green, Robert, jun., grocer, 613 George st., *h* 21 Laurelwood avenue
Green, Wm., assist. manager (drapery dept., N. Co-op. Co., Ltd., Loch st.), 18 Hosefield ave.
Green, Mrs William, 1 Carden terrace
Greenacre, John S., photographer, 101A Rosemount place, *h* 22 West Mount st
Greengrass, S. R., 68 Menzies rd.
Greenlaw, John, grocer, 66 Whitehall rd., *h* 21 Springbank ter.
Greenlees & Sons, boot manufacturers, 269 Union street and 39 George street
Gregor, Henry W. (of Christie & Gregor), 103 Irvine place
Gregory, Henry, resident engineer, School road
Gregory, John, M.B., C.M., 102 High street, Old Aberdeen
Greig, Alexander, 17 Osborne place
Greig, Alexander, blacksmith, 15 Huntly street
Greig, Alex. Forbes, engineer, 25 Desswood pl.
Greig Brothers, tea importers and fruiterers, 35 Bridge st.
Greig, George, grocer, Malvern, Bridge of Don
Greig, George, builder, 47 Salisbury terrace
Greig, James, clerk (J. Blaikie & Sons), 6 Rose street
Greig, James, engineer, 49 Gt. Northern rd.
Greig, R. B., University Lecturer, Marischal College, The Croft, Cults
Greig, William (of Greig Brothers), 17 Salisbury ter
Greig, Wm. (Sang & Co.), 113 Great Western road
Greig, W., booking-clerk (Cal. Ry.), 17 Salisbury ter.
Greig, Wm. K. (of Christie, Greig & Co.), 15 Roslin ter.

Greig, William M., com. trav. (Thos. Houden), 1 Hosefield ave.
Greig, Mrs Chas., 31 St. Swithin street
Greig, Mrs G., 106 Desswood pl.
Greig, Mrs J. Knox, 97 Desswood pl.
Greig, Mrs James, Morningside, Morningside rd.
Greig, Mrs J., lodgings, 171 Crown st.
Greig, Mrs, apartments, 88 Blenheim place
Greig, Miss, 4 Thistle pl.
Gresham Life Assurance Society, Limited, Central Chambers, 216 Union street ; Alex. Milne, resident secretary
Gresham Publishing Co., publishers, 60 Schoolhill ; G. A. Macdonald, district manager
Grier, Mrs, grocer, 406, *h* 448 King street
Grierson, Herbert J. C., Chalmers Professor of English Literature, University, *h* 7 King's gate
Grieve, Alfred J. R., com. trav. (Smith & Johnston), 34 Rosebery st.
Grieve, William, teacher of navigation, James st., *h* Eastland, Maryculter
Grieve, Mrs, 179 Skene street
Grieve, Mrs, 183 Westburn rd.
Griffith, James, provision merchant, 77 Green
Grigor, Robert, gardener, 5 Hilton road
Groat, James, farmer, Backhill, Hazlehead
Groundwater, A. G., engineer (A. Pirie & Sons, Ltd.), The Cottage, Stoneywood
Groundwater, Robert, retired engineer, 49 Leslie rd.
Grove, The, Cemetery Co., Ltd. ; secretaries, Davidson & Garden, 12 Dee st.
Grove (The) Incandescent Light Co., 150 West North st.
Grove (The) Manufacturing Confectionery Co., 150 West North street
Grubb, Alex., carter (Abdn. Steam Laundry), 98 Union grove
Guild, Alex., engineer, valuator and machinery merchant, 131 West North street, *h* 30 Elmfield avenue
Gullan, David, lithographer, printer, and stationer, 50 Market st., and 28 and 30 Carmelite lane, *h* 166 Skene st.
Gunn, D. H., Stanley Hotel, 39 and 40 Regent quay
Gunn, Mrs, 27 Stanley st.
Gunn, Miss, 54 Constitution street
Gunther, Hermann Carl (of Gunther & Co., Fraserburgh), 6 Forest rd.
Guthrie, John, feuar, 79 Gray street
Guthrie, William, butcher, 90, *h* 153 Hutcheon street
Guthrie, Wm. S., accountant (National Bank of Scotland, Ltd.), 7 Beechgrove avenue
Guy, Robert, com. trav. (A. Arrol & Sons, Ltd.), 32 Schoolhil

Hadden, Alex., & Sons, Gordon's Mills, Woodside, and Garlogie Mills, Skene
Hadden, George, shipmaster, 200 Mid Stocket road
Hadden, Henry H. B. (P.O.), 20 Cedar place
Hadden, James A., solicitor, 25 Union ter. **Telephone No. 776**; *h* 429 Clifton road
Hadden, James, baker, 28 Bank street
Hadden, James, granite merchant, Back Hilton road. **Telephone No. K1439**; *h* 35 Great Northern rd.
Hadden, Wm., jobbing gardener, 4 Burns road
Hadden, Wm., outdoor foreman (Gas Dept.), 46 Cotton street
Hadden, Miss, lodgings, 4 Bridge street
Hadden, Misses, teachers, 4 Clifton place
Haiter, Henry, 30 Albyn grove
Hall, Russell & Co., Ltd., shipbuilders and engineers, Aberdeen Iron Works, York place and York street. **Telephone No. 2877**
Hall, A.C., engineer, 111 Osborne pl.
Hall, Alex. H. Lieut. (late Indian Navy), 8 Braemar pl.
Hall, Alexander, manager, 650 King street
Hall, Alexander, & Co. Ltd., shipbuilders, engineers, and boilermakers, 49 York street. **Telephone No. 290**
Hall, Alex., house carpenter and horticultural builder, 21 Mid Stocket rd. **Telephone No. 93**, *h* 24 Beechgrove ter.
Hall, David, bookbinder and paper ruler, 38 Netherkirkgate. **Telephone No. 8 Y5**; *h* 27 Summerfield ter.
Hall, George, branch manager (W. Leslie & Co.), 418 Gt. Western road
Hall, George, builder and granite merchant, Back Hilton road, Kittybrewster. **Telephone No. K48**; Quarries, Lower Persley, *h* 139 Desswood place
Hall, Harvey, advocate and C.A. (of Marquis & Hall), 8 Bon-Accord crescent
Hall, James R. (of T. C. Hall), 4 Bedford road
Hall, John, plasterers' fibre manufacturer, Links, York pl., *h* 73 Wales st.
Hall, J. H., Sergt. Maj. (R.E., Hardgate), 57 Burns rd.
Hall, Robert, chemist, 455 Great Northern road, *h* 12 Queen street, Woodside
Hall, T. C., bookseller, stationer, and artist's colourman, 306, *h* 304 George street
Hall, William, late Inspector of Police, 31 Queen st.
Hall, Wm. M., clerk (T. C. Police dept.), 223 Great Western road
Hall, Mrs Janet Emslie, 63 Holburn road
Hall, Miss, teacher (Mile-end P.S.), 71 Whitehall road
Hall, Miss H. D., teacher, 11 South Crown st.

Halley, Wm. (of T. Curr & Co.), 21 Albert st.
Hallglen, Richard, spirit dealer, and restaurateur (Pavilion), 44 Market street, *h* 139 Great Western road
Hally, Robert, 54 Gladstone pl.
Hamilton, Claud (Aberdeen), Ltd., electrical, motor car and power engineers; electric light show rooms and motor car depôt, 254 Union st. Telephone No. 582. Works and garage for 100 cars, open day and night, Sunday included, 40 to 44 Union row. Telephone No. 880.
Hamilton, Claud (Aberdeen), Ltd., registered office, 40 Union row
Hamilton, David James, M.B., F.R.C.S.E., LL.D., Professor of Pathology, Aberdeen University, *h* 35 Queen's road
Hamilton, Robt., 2 Union terrace
Hampton, John, salesman, 54 Bedford place
Hampton, Thomas W., carver, gilder and picture frame maker, 403 Union st., works, 10 Bon-Accord ter., *h* 124 Desswood place
Hansen, L. P., tailor, 81 Union street
Harbour and Shore Dues Office, 16 Regent quay
Harbour Boot Store, 80 Market st.; manager, James Snowie
Harbour Engineer's Office, 15 Regent quay. **Telephone No. 233**
Hardie, F. W., photographer (late London Stereoscopic Coy.), 416 Union street. **Telephone No. 851**; *h* 13 Forest ave.
Hardie, George, tailor & clothier, 197 King street
Hardie, Thos. P., cartwright, 313 Great Northern rd., *h* 1 Grandholm st.
Hardie, Mrs, lodgings, 2 Victoria buildings, Leadside rd.
Hardie, Mrs, 27 Mile-end avenue
Hardy, James, & Co., Ltd., wholesale and retail plate, watch, jewellery, optical, and clock merchants, Adelphi House, 53 Union street. **Telephone No. 750**
Harman, Mrs J., spirit dealer, 43 John street, *h* 4 Powis ter.
Harper & Co., blacksmiths, wireworkers, wire mattress makers, iron and wire merchants, and contractors, agricultural implement makers and agents; works, Hadden's Mills, Green; warehouse, Market buildings, 20 Hadden st.
Harper, Alex., com. trav. (A. G. Watson), 116 Hammerfield ave.
Harper, Alex., draper, 31 Castle street, *h* 16 Claremont street

Harper, Alex., & Sons, slaters and cement mchts., 13 Summerfield terrace. **Telephone No. 1185**
Harper, Alex. (of A. H. & Sons), 432 King st.
Harper, Charles, grocer, tea and wine merchant, 148 Causewayend and 18 Sunnybank pl., *h* 20 Elmbank rd.
Harper, Hugh, wire mcht. (of Harper & Co.), 11 Gray st.
Harper, James, slater, 26 South Constitution st., *h* 220 King st.
Harper, John (Mowat Bros., Glasgow), 110 Hammerfield ave.
Harper, John (Harpers Limited), Cairnlee, Bieldside
Harper, Louis, Assoc. M.Inst.C.E., Seafield House, Seafield rd.
Harper, Peter, sen., 13 Caledonian place
Harper, Peter, superintendent (Duthie Park), West Lodge
Harper, Robert, fruiterer, 27 and 29 Justice st. **Telephone No. 2336**; *h* 204 King street.
Harper, R., com. trav. (Van Den Berghs, Ltd.), 36 Lilybank pl.
Harper, Wm., & Co., coal merchants and commission agents, Caledonian Railway Station; office, 39 Guild street. **Telephone No. 266**
Harper, William, cattle dealer, Upperfield, Cornhill road
Harper, W. S., slater (of A. H. & Sons), 1 Urquhart place
Harper, Mrs, 10 Springbank terrace
Harpers Limited, founders and engineers, Craiginches
Harris, William, cashier (Wordie & Co.), 131 Mid Stocket rd.
Harrison, Cyril, prof. of music, 28 Crown st.
Harrott & Co., hosiery manufacturers, Union Glen; office, 87 Holburn street
Harrott, A. J. (of H. & Co.), 32 Bank st.
Harrow, John (of Gray H. & Co.), 27 Hamilton pl.
Harrow, John A., fish salesman, Regent road, *h* Birley Brae, Cults
Harrower, John, M.A., Professor of Greek, University of Aberdeen, 50 College bounds
Hart, James, warehouseman, 40 Union grove
Hartgroves, John, clerk, Willowbank road
Harvey, Alex., loco. foreman (G. N. of S. Ry.), 10 Jamaica st.
Harvey, Benjamin S., clerk, 29 Wallfield crescent
Harvey, Geo. J. (of J. & G. J. H.), Monykebbock, New Machar
Harvey, J. & G. J., stock and share brokers, 42 Union st. **Telephone No. 306**
Harvey, James (of J. & G. J. H.), Monykebbock, New Machar
Harvey, John C., com. trav. (W. Crawford & Sons, Leith), 67 Leslie rd.
Harvey, Patrick, butter and egg mcht., 23 Chapel st.
Harvey, Robert, 110 Mid Stocket road
Harvey, Miss, 20 Whitehall road
Hastie, Mrs, attendant, waiting room, Joint Station, *h* 116 Bon-Accord street

Hatt, Leslie M., 75 Whitehall rd.
Hatt, W., stationer and fancy goods warehouse, 18, *h* 16 Chapel street
Havens, W. R., keeper (I. R. Offices), 27 King st.
Hawhill Dairy, 49 Jasmine ter.
Hawkins, Mrs, 76 Rubislaw den north
Hay & Lyall, carvers and gilders (to His Majesty the King, H.M. the late Queen Victoria, H.R.H. the late Prince Consort, and H.R.H. the late Duchess of Kent), printsellers, opticians, artists' colourmen, and decorators, 73 Union street; works, 19 Guestrow. **Telephone No. 212**
Hay, Alexander, 65 Bonnymuir place
Hay, Alexander, seedsman, 18 Gladstone place
Hay, Alex., & Sons, cabinetmakers and upholsterers, 15 and 17 Richmond st. **Telephone No. 56Y**
Hay, Alex. D. (of W. Hay & Sons), Cromer Dene, 7 Albyn pl.
Hay, Andrew, cashier (W. W. Hepburn), 53 Abergeldie road
Hay, A. G. (of W. & A. H.), 4 Richmond terrace
Hay, Charles, com. trav., 10 Pitstruan place
Hay, Disney, wine and spirit merchant, Victoria Bar, 1 Menzies rd., *h* 21 Belvidere cres.
Hay, Edward H., M.A., teacher (Gordon's College), The Rowans, 135 Mid Stocket road
Hay, George (of Leslie & H.), 3 Fraser rd.
Hay, George, manufacturer (Kilgour & Walker, Limited), 258 Great Western road
Hay, George E., cashier, 42 Powis place
Hay, Henry, 56 Powis place
Hay, Henry H., com. trav. (F. & J. Smith, Glasgow), 80 Clifton road
Hay, James, Royal Athenæum hotel and restaurant, 1, 2, and 7 Union buildings, *h* Binghill, Murtle
Hay, James, advocate (of R. D. Leslie & H.), 7 Albyn terrace
Hay, James, tailor and clothier, 11 Belmont st., *h* 29 Salisbury terrace
Hay, James P. (of A. H. & Sons), Bodnamure, Cornhill road
Hay, James (David Mackie & Co.), 12 Watson st.
Hay, J. (of R. & J. Hay), 10 Claremont pl.
Hay, John G., com. trav. (Young's P. L. & M. O. Co., Ltd.), 1 Sunnyside walk
Hay, John, artist, Government certificated art master (South Kensington), Studio, 115 Union street
Hay, Joseph G. (of A. H. & Sons), 64 Beechgrove ter.
Hay, Leith W., painter and decorator, 190 Rosemount pl., *h* 34 Mid Stocket road
Hay, Malcolm V., Seaton House, Chanonry

Hay, Matthew, M.D., Professor of Forensic Medicine, Aberdeen University, and medical officer of health for Aberdeen, 41½ Union st., *h* 14 Rubislaw terrace, and Seaton Cottage, Bridge of Don.
Hay, R. & J., house carpenters, Rosebank place
Hay, Ralph W., draughtsman, 68 Holburn street
Hay, Robert W. L. (of Hay & Lyall), 406 Great Western road. **Telephone No. 1756**
Hay, Robert, cabinetmaker, 7 Union wynd, *h* 72 Union grove
Hay, R. (of R. & J. Hay), 56 Balmoral place
Hay, W. & A., cabinetmakers and upholsterers, 96 Huntly street
Hay, W. & J., wine merchants and cigar importers, 199 Union st., *h* Binghill, Murtle
Hay, W. A., & Co., machine and scrap iron merchants, Commercial rd. **Telephone No. 940**
Hay, Wm., & Sons, aerated water manufacturers, mineral water makers and brewers, Berryden road. **Telephone No. K 28**, and Beverley rd., Inverurie
Hay, W. A. (of W. A. H. & Co.), The Galleries, Skene street. **Telephone No. 940a**
Hay, William F., chemist, 29 Rose street. **Telephone No. 1784**; *h* 34 Victoria street
Hay, Wm. H., tobacconist, 39 Union ter., *h* 60 Forest avenue
Hay, Wm., blacksmith, 19, *h* 15 Mid Stocket road
Hay, Wm. H., tailor and clothier, 40 Union terrace
Hay, Wm., wood-carver, 91 Summer st., *h* 23 Nellfield pl.
Hay, Wm., town sergeant, 2 Jasmine terrace
Hay, Wm. (of W. & A. H.), 4 Richmond terrace
Hay, Mrs J. G. P., stationer and newsagent, 655 George st.
Hay, Mrs, 3 Balmoral terrace
Hay, Mrs D., nurse, 162 Skene street
Hay, Mrs, 346 Great Western road
Hay, Mrs W., 40 Bon-Accord street
Hay, Mrs Wm., 60 Polmuir road
Hay, Mrs, restaurant, 113, *h* 115 Huntly st.
Hay, Miss, 14 Cedar place
Hay, Miss, apartments, 209 King street
Hay, Miss, Orchard House, 2 College Bounds
Hay, Misses, 25 Springbank terrace
Hayne, Mrs Charles F., 447 Great Western road
Hayward, Irvin, Lieut. and Registrar of R.N. Reserve, examiner of masters and mates (Board of Trade Offices), 400 Great Western road
Heath, Chas., Board of Trade messenger, 49 Regent quay
Heathcote, Edward H., 170 Mid Stocket rd.
Hebenton, George (Cluny Estates Office), 105 Irvine place

Hector, James A. H., artist and teacher of drawing, 26 Union row, *h* 41 Salisbury ter.
Hector, Rev. J., M.A., D.D., 29 King's gate
Hector, John, salmon merchant, Market st. **Telephone No. 780**; *h* 11 Polmuir road. **Telephone No. 2276**
Hector, John, fire-clay goods, lime, cement, and coal merchant, 54 Charlotte st. **Telephone No. 655**
Hector, Thomas, clerk and treasurer (Aberdeen School Board), 46 Fountainhall road. **Telephone No. 1576**
Hector, T. Walker, solicitor and notary public, 259 Union street, *h* 32 Carlton place
Hector, Mrs A. E., 368 Great Western road
Hector, Miss, 9 South Crown street
Hector, Miss, 126 Blenheim place
Hegarty, John Bayne, postmaster of Aberdeen, *h* 15 Forest rd.
Hein, Gustav, teacher of modern languages (High School for Girls), West Bungalow, Cults
Helmrich, Charles, & Sons, wholesale stationers, 22 Adelphi. **Telephone No. 909**
Helmrich, Charles (of C. H. & Sons), 72 Beaconsfield place
Helmrich, Charles, jr. (of C. H. & Sons), 11 Louisville avenue
Helmrich, Talbert (of C. H. & Sons), 69 Forest rd.
Henderson & Stephen, wholesale manufacturing confectioners, 35 Spring Garden. **Telephone No. 800**
Henderson & Webster, sculptors & granite polishers, Affleck st
Henderson, Adam, clothier, 118 King street, *h* 43 Orchard st.
Henderson, Alex., tea, wine and spirit merchant, 1A South Crown st.
Henderson, Alex. (of Sangster & H.), The Grange, Cults
Henderson, Alexander, postman, 79 Huntly st.
Henderson, Alex. D. (of J. Henderson), 638 George street
Henderson, Alex. R. teacher (Gordon's Coll.), 72 Desswood pl.
Henderson, Andrew M. (of J. Henderson), 92 Leslie terrace
Henderson, A. W., M.P.S., teeth specialist, 5 Rosemount via., *h* Strathisla, 107 Osborne place. **Telephone No. 2063**
Henderson, A. W., M.P.S., chemist, 1 Rosemount viaduct
Henderson Brothers, clothiers, 35½ Broad st.
Henderson, Chas., foreman (G. Angus, fishcurer), Craiglug Cottage, 67 Prospect terrace
Henderson, D., coppersmith, tinsmith and japanner, 57 Belmont st., *h* 37 Braemar place
Henderson, David, accountant (Burnett & Reid), 46 Devonshire road
Henderson, Francis, tailor and clothier, 36 Market street, *h* 18 Beechgrove ter.

Henderson, H., & Sons, wholesale and export leather, boot, and shoe manufacturers, 3 King street
Henderson, Henry J. (of P. H. & Sons), 4 Loanhead terrace
Henderson, J. & W., slate, cement and builders' merchants, 82 Market street. **Telephone No. 479**
Henderson, James, com. trav., Orchard Cottage, Orchard pl.
Henderson, James, agent (N. of S. and T. & C. Bank, Ltd.), 431 Great Northern road
Henderson, Jas., market gardener, Woodbine Cottage, Cornhill road, shop 247 Rosemount place
Henderson, James, general blacksmith, 3 Barnett's close, *h* 66 Rosemount pl.
Henderson, James (of P. H. & Sons), 13 Mid Stocket rd.
Henderson, James, house carpenter, and carpet-beating, South Bridge, Holburn st., *h* 24 Abergeldie ter.
Henderson, James, photographic apparatus dealer and optician, 164 Union street. **Telephone No. 837**; *h* 150 Broomhill road
Henderson, James, general merchant, Cults, *h* Den of Cults. **Telephone No. 1X3 Cults**
Henderson, James W. (of J. Tulloch & Co.), 46 Devonshire rd.
Henderson, Jas. O., tailor and clothier, 222 King st., *h* 20 Orchard street
Henderson, James, passenger agent (N.B.R. Joint Station), 102 Leslie Terrace
Henderson, John, shipmaster, 83 Hamilton place
Henderson, John E. (J. Henderson, photographic dealer), 72 Beechgrove terrace
Henderson, John M., & Co., engineers, hoisting and stone working machinery makers, King Street Engineering Works, King street place. **Telephone No. 162**
Henderson, John M. (of John M. Henderson & Co.), 55 Queen's road. **Telephone No. 1840**.
Henderson, J. W., M.A., teacher (Gordon's College), 55 Westburn road
Henderson, John, joiner, horticultural builder and valuator, 25 Summer street. **Telephone No. 1156**; *h* 12 Rubislaw den North
Henderson, John, tea merchant and commission agent, 356 George street
Henderson, John, 604 George street
Henderson, John (*Aberdeen Journal*), 46 Mount street
Henderson, John, baker, 427-9 George st. **Telephone No. K123**; 3 South Mount st. and 2 Gilcomston steps, *h* 54 Loanhead ter.
Henderson, John A., agent, Avondale, Cults
Henderson, John, com. trav., 5 Pittodrie place

Henderson, John jr. (of J. Henderson), 9 Lilybank pl.
Henderson, Joseph, shipmaster, 180 Forest avenue
Henderson, Matthew, manual instructor, 4 Cattofield pl.
Henderson, Peter, & Sons, tailors, clothiers and hatters, 347 George street. **Telephone No. 36X3**
Henderson, Peter (of P. H. & Sons), 4 Loanhead terrace
Henderson, Robert, merchant (retired); office, 115 Union st., *h* 72 Queen's road. **Telephone No. 1504**
Henderson, Thomas, butcher, 4 Union grove. **Telephone No. 1618**; *h* 74 Stanley st.
Henderson, W., & Son, architects and valuators, 124 Union street. **Telephone No. 892**
Henderson, Wm., butcher, 493 Great Northern road, *h* 14 Queen street, Woodside
Henderson, Wm., confectioner, 112 Gallowgate, *h* 10 St. Paul st.
Henderson, Wm., draper, 6 Holburn st., *h* 65 Murray terrace
Henderson, Wm., clothier (of H. Bros.), 27 Cromwell rd.
Henderson, Wm., baker and confectioner, 293 George street, *h* 6 Powis terrace
Henderson, Wm. (Findlay & H.), 5 Hammersmith rd.
Henderson, Wm., stationer and tobacconist, 561, *h* 583 George st.
Henderson, Wm., mill furnisher, 12 Affleck st., *h* 14 Portland street
Henderson, Mrs And., 134 Mid Stocket rd.
Henderson, Mrs David, 46 Devonshire rd.
Henderson, Mrs J., lodgings, 29 Constitution street
Henderson, Mrs Geo., 11 Gt. Northern road
Henderson, Mrs Wm., 20 Westfield terrace
Henderson, Mrs Wm., 39 Belvidere st.
Henderson, Mrs, 52 Chapel st.
Henderson, Mrs, 86 Powis place
Henderson, Mrs, 89 Clifton road
Henderson, Miss, 12 Gladstone place
Henderson, Miss, 23 Carlton place
Henderson, Miss, draper, 74 Spital
Henderson, Miss, costumier and furrier, 23 Thistle street
Henderson, Miss, provision merchant, 8 Hayton rd., Woodside
Henderson, Miss Mary, dressmaker, 196 Union grove
Hendrick, James, B.Sc., F.I.C., Lecturer on Agricultural Chemistry, County Analyst (Marischal College), 121 Hamilton pl.
Hendry & Keith, house carpenters and builders, 21 Gilcomston park. **Telephone No. 1010**
Hendry, A., & Sons, plasterers, cement workers & tile fixers, 23 Catherine st.
Hendry, Alex. M., registrar, 672 Great Northern road, *h* 82 Western rd.

Hendry, Alex., L.R.A.M., A.R.C.O., organist and teacher of music, 3 Argyll crescent
Hendry, Alex. (of A. H. & Sons), 38 Charlotte st.
Hendry, David R., messenger-at-arms, Sheriff, Burgh, and J.P. Officer, 5 Bath street. **Telephone No. 796**
Hendry, D. R., cashier, 77 Whitehall rd.
Hendry, George, organising secretary, North of Scotland College of Agriculture, County Buildings, *h* 43 Carlton pl.
Hendry, Hugh R., carpenter and builder, Forbesfield Lane, *h* 54 Burns road
Hendry, James, house carpenter, 17 Forest avenue
Hendry, James, ex-policeman, 24 Summer street
Hendry, James, jobbing gardener, 261 Union grove
Hendry, John, gardener, 14 Whitehall pl., *h* 26 Wallfield pl.
Hendry, John T., com. trav. (Ogston & Tennant, Ltd.), 5 Burnett place
Hendry, Joseph, 30 Belvidere street
Hendry, J. C., solicitor, 229 Union st., *h* 108 Irvine place
Hendry, Robert, retired fishery officer, 69 Mile-end ave.
Hendry, Robert J. L., accountant (Clydesdale Bank), 39 Mile-end avenue
Hendry, W. A., agent, 82 Western rd.
Hendry, Wm., teacher (St. Clement st. P. S.), Granville, Dyce.
Hendry, Wm. C., local manager (Century Insurance Co., Ltd.), 19 Forest avenue
Hendry, Wm. C. (of Archibald & H.), 46 Balmoral pl.
Hendry, Wm., M.A., teacher (Central H. G. School), 43 Forest avenue
Hendry, Mrs. Alex., 39 Thomson st.
Hendry, Miss Jeannie, teacher of dancing, 57 Rose street
Hendry, Miss Janet G., A.T.C.L., A.L.C.M., teacher of music, 69 Mile-end avenue
Henry, Alex. O., 77 Murray terrace
Henry, Geo., clerk (N. of S. & O. & S. Steam Co.), 11 Orchard st.
Henry, James, violinist and music teacher, 22 Gt. Western pl.
Henry, James, horse shoer, 19 Jopp's lane, *h* Morefield House, Mid Stocket rd.
Henry, Jas. R. S., cashier (Ellis & McHardy), 58 Devonshire rd.
Henry, Wm., com. trav., 57 Forest ave.
Henry, Mrs, furnished apartments, 17 Union ter.
Henson, J. T., fishmonger, 144 Rosemount pl., *h* 24 Wallfield pl.
Hensman, Miss, L.R.A.M., 6 Alford place
Hepburn, A., spirit dealer, 64 Loch street, *h* 20 Powis ter.
Hepburn, W. Watt, wholesale provision merchant, 7 to 19 Frederick st. Warehouse. **Telephone No. 1120**; General. **Telephone No. 2350**; *h* 59 Blenheim pl.

Hepburn, W., M.R.C.V.S. (of Arthur & H.), 84 Osborne place. **Telephone No. 1921**
Hepburn, Mrs Alex., fruiterer and confectioner, 54, *h* 56 Holburn street
Hepburn, Mrs, 66 Forest rd.
Hepworth, J. & Son, Ltd., wholesale clothiers, 10 George st.
Herbert, H. W. (Paterson & Sons, music warehouse), 274 Broomhill rd.
Herd, Wm., family grocer and tea merchant, 28 Belmont st., *h* 42 Mount street
Herd, W. A., professor of music, 44 Devonshire rd.
Herd, Mrs., general merchant, 16, *h* 14 Esslemont avenue
Hervey, James, com. trav. (George Barclay & Son, Ltd., Edinburgh), 54 Gray street
Hewer, Robert W., dental mechanician, 86½ Crown st.
Hicks, Madame Patti, professor of violin, 49 Holburn st.
High School for Girls, 19 Albyn place. *See advt.*
Highland Brigade (2nd) Royal Field Artillery ((1st and 2nd) City of Aberdeen Battery, 2nd Highland Ammunition Column). Orderly rooms, Ruby place, North Silver st.
Hill, George & Son, tailors and clothiers, 270 George st. **Telephone No. 34Y5**
Hill, George, cashier (Richards Ltd.), 84 Bedford pl.
Hill, George, jun. (of G. H. & Son), 691 George street
Hill, G., 72 Bedford pl.
Hill, James, spirit dealer, 1 Park st., *h* 302 Great Western rd.
Hill of Fare Granite Quarrying Co., granite merchants, 567 King street; **Telephone No. 1119**
Hilyer, Alex., basket-maker, 5 Rennie's Wynd, *h* 88 Green
Hinshelwood, Thomas, & Co., Ltd., Glasgow oil and colour works, 51 Guild st. Telephone No. 927
Hirschfeld, Mrs, 54 Beaconsfield place
Hislop, D. Blaikie (J. Blaikie & Sons), "The Brae," Cults
His Majesty's Theatre, Rosemount Via., managing director, Mr. Robert Arthur. See Booking Plan advt.
Hodge, Duncan, architect, 20 Bon-Accord st.
Hodge, Miss M., teacher of music, 20 Bon-Accord street
Hodgson, Miss, 17 Prospect terrace
Hogarth, Arthur, secy. (A. Pirie & Sons, Ltd.), 5 Carden ter.
Hogg, Alex. (of Hogg, Bros.), 191 Victoria road
Hogg, A. H. (of W. Gilchrist & Co.), 76 Queen st.
Hogg, Bros., fish merchants, Poynernook rd.
Hogg, Charles, jr. (of W. Gilchrist & Co.), 25 South Constitution street
Hogg, James, printer, 193, *h* 180 King st.
Hogg, Wm., 37 Osborne place

Hogg, Wm., hairdresser, 37 Market hall, *h* 20 Gt. Western pl.
Hogg, Wm., 170 Skene street
Hogg, Mrs J., 34 Beaconsfield place
Hogg, Nurse, Bowie, Certificated G.L.I.H. (London), 332 Holburn street
Hogg, Miss, Victoria Hand Laundry, 18 Waverley place
Holburn China Stores, 198 Holburn street.
Holburn Fruit and Tea Warehouse, 39 Holburn street. **Telephone No. 1942**
Holdsworth, Albert, 22 *h* 23 Castle street
Hollybank Cycle Co., bicycle manufacturers and practical engineers, 3 Hollybank pl.
Holman & Co., cycle and motor depôt, 191 King st.
Holman, John (of H. & Co.), 2 Colville pl.
Holmes, H. A. (of A. & M. Smith, Ltd.), 56 Fonthill road. **Telephone No. 906**
Holmes, Wm., & Co., Ltd., wholesale stationers and newsagents, 26 Market street. **Telephone No. 2330**
Holmes, William, late shipmaster, 361 Great Western rd.
Homan, Frank H., manager (J. Marr, Wood & Co., Ltd.), 49 Whitehall road
Home and Colonial Stores, Limited, 481 Union street and 5 St. Nicholas street
Home for Widowers' Children, Primrose hill, Sunnybank road, Miss Cran, matron
Home, Miss, lodgings, 77 Crown street
Homelight Oil Co., Ltd., producers and distributors of Homelight Petroleum, 108 Constitution street. Telegraphic Address, "**Homelight, Aberdeen**"
Hope, John, manager (Boot and Shoe Dept., No. Co-op. Co., Ltd.), 8 Mile-end place
Hopkinson, J. Garland, factor (Drumtochty Estates Office), 11A Dee st. Telegraphic Address, "**Tympanum**"; *h* Fordbank, Riverside rd.
Horne & Co., wholesale flour and produce merchants, 24 Market st. Telegraphic Address, "**Active, Aberdeen.**" **Telephone No. 410**
Horne & Mackinnon, stock and share brokers, 75 Union street. **Telephone No. 3**
Horne, A., & Son, grocers, wine and spirit merchants, 501 Union st. **Telephone No. 1624**; *h* 499 Union st. **Telephone No. 1624a**
Horne, Alexander Gordon, 49 Burns rd.
Horne, Alex. R. (of W. Paterson & Sons), 70 Beaconsfield pl.
Horne, Arthur (of Horne & Co.), 60 Gladstone place
Horne, George, com. trav. (W. and H. Johnson, Hull), 185 Albert Quay, *h* 19 Devanha gardens east.

Horne, John (N. of S. and T. & C. Bank, Limited), 17 Bon-Accord ter.
Horne, Wm., plumber, gasfitter and sanitary engineer, 74 East North st., *h* 101 Commerce street
Horne, Miss, teacher of music, 166 Skene street
Horne & Thomson, Misses, dressmakers and costumiers, 233 Rosemount pl.
Horse, Carriage, and General Insurance Co., 41½ Union street, **Telephone No. 828**; A. S. Wilson, manager
Horsnail, Miss, **Northern Nursing Home,** 5 Albyn pl.
Hosie, Alex., wincey manufr., 31, *h* 29 Lilybank pl.
Hosie, Mrs (late of Midmar), 37 Gladstone pl.
Hosie, Mrs, 16 Carmelite street
Hourihane, John (officer, I. R.), 375 Holburn st.
Houston, James C., jobbing gardener, 23 Albyn grove
Howard, Charles Stewart (Chivas Bros.), 13 King street
Howard, Mrs A. J., 6 Strawberrybank
Howard, Mrs Dr., Holly cottage, 434 Great Western road
Howden, Thomas, wholesale egg merchant, 27 Castle st.
Howie, Alex., 11 Mount street
Howie, B., 195 Westburn rd.
Howie, John C., cashier (Esslemont & Macintosh), 20 Forbes-field road
Howie, John H., grocer, 492 George st., *h* 59 Mile End ave.
Howie, John, com. trav. (Lawson Turnbull & Co., Ltd.), 25 Richmond ter.
Howie, Peter, M.B., C.M., physician, 101 Crown street. **Telephone No. 952**
Howie, Peter, traveller (W. M. Brechin), 69 Fonthill rd.
Howitt, Mrs, 81 Duthie ter.
Hoyle, Rev. Arthur, Wesleyan minister, Crown terrace, *h* 18 Ferryhill pl.
Hoyle, Rev. Richard Birch, A.T.S. (Union grove Baptist Church), 14 Hosefield avenue
Huggan, John A., seedsman (of G. Bruce & Co.), Kenfield, Countesswells rd.
Hughes, Alex. B., fire-loss assessor (Cruickshank, Son & Co.), 160 Union street
Hughes-Hallett, Colonel J. W., C.V.O., C.B., D.S.O., colonel commanding Gordon Brigade (Territorial Forces), 70 Queen's rd.
Humber, Walter, wax work exhibition, 112 George street
Hummel, Mrs, 491 Union street
Humphrey, James A. M., Craigton, Cults
Hunt, D. D., bootmaker, 281, *h* 283 Holburn st.

Hunter & Gordon, advocates and notaries public, 80 Union st. **Telephone No. 583**

Hunter & Walker, wholesale merchants and manufacturers, 38, 40 and 42 Jopp's lane. **Telephone No. 476**

Hunter, Alex., spirit mcht., 10 Trinity st., *h* 7 Crown ter.

Hunter, Alex., agent (Prud. Assce. Co., Ltd.), 72 Hardgate

Hunter, Alex. C., fish salesman (Meff Bros.), 51 Forest ave.

Hunter, George, (N. of S. Equit. Loan Coy.), 24 West Mount st.

Hunter, James, boot and shoemaker, 655 Holburn street, *h* 9 Lorne buildings, Bridge of Dee

Hunter, James, electrical engineer (N. Co-op. Co., Ltd., Loch street), 104 Leslie terrace

Hunter, James (of Hall Russell & Co. Ltd.), Temora, West Cults

Hunter, Jas. Younger (of Hall Russell & Co., Ltd.), Temora, West Cults

Hunter, James, engineer, 30 Holburn st.

Hunter, James, grocer, 55 Huntly st.

Hunter, John W., grocer, wine and spirit merchant, 220 Rosemount place. **Telephone No. 1979**; *h* 34 Esslemont avenue

Hunter, John (N. Co-op. Co., Ltd., 452), *h* 396 Gt. Northern rd.

Hunter, John, upholsterer (J. Allan & Co.), 7 Thistle place

Hunter, John, agent, Hill Crest, 126 King's gate

Hunter, Robert, chemist and druggist, 118 Union street. **Telephone No. 1107**; *h* 15 Carlton place.

Hunter, Robert C., com. trav. (Gray, Kennedy & Dickie), 65 Devonshire rd.

Hunter, Stephen, manager (Northern Agric. Co., Ltd.), 37 Rubislaw den south

Hunter, Wm., grocer and wine merchant, 63 Huntly street. **Telephone No. 864**

Hunter, Wm., com. trav., (G. J. Masson & Co., Glasgow), 36 Upperkirkgate, *h* 44 Union grove

Hunter, W., foreman joiner (A. Hall & Co.), 19 Broomhill rd.

Hunter, Wm. J. Chambers (of W. & K. Jopp), Tillery House, Udny station and 9 Albyn ter.

Hunter, W. O., engraver, 56 Upperkirkgate, *h* 55 Huntly st.

Hunter, Mrs, grocer, 90 Leadside road, *h* 34 Esslemont avenue

Hunter, Mrs James, grocer and spirit dealer, 25 Park street, *h* 20 Roslin terrace

Hunter, Mrs., 78 Union grove

Hunter, Miss, 146 Bon-Accord st.

Hurry & Macpherson, wholesale merchants, Rennie's wynd

Hurry, Jas. C., shipmaster, 27 Salisbury terrace

Hurry, Wm. (of H. & Macpherson), 39 Salisbury ter.

Huss, Laurence B., fish salesman (R. I. & Sons, Ltd.), Hazleholt, 24 Devanha gardens
Hustwick, Wm., lithographer, 35 View ter.
Hutcheon, C., & Co., ironmongers, joiners and funeral undertakers, 503 and 505 Great Northern road. **Telephone No. 22 Woodside**
Hutcheon, C. (of C. H. & Co.), 1 Deer road
Hutcheon, Edward, granite merchant (of Jas. Hutcheon), Marchmont, 392 King street
Hutcheon, Henry, granite mcht., 567 King street. **Telephone No. 1119**; *h* 528 King st. **Telephone No. 1119a**
Hutcheon, James, King Street Cemetery Granite Works, 397, 399 and 401 King street. **Telephone No. K 47**; *h* Marchmont, 392 King st.
Hutcheon, James, manager (N. of S. and T. & C. Bank, Ltd.), 34 Rubislaw den south
Hutcheon, Jas., inspector, Old Machar Parish Council, Craigdon, Bridge of Don
Hutcheon, John, bank agent (N. of S. and T. & C. Bank, market branch), 6 Rubislaw den south
Hutcheon, Robert, grocer, 158 Skene st.
Hutcheon, Mrs, 60 Bon-Accord street
Hutcheon, Mrs John, 300 Clifton road
Hutcheon, Miss A., milliner, 179 George st., *h* 32 Dee st.
Hutcheon, Miss, 78 Beechgrove terrace
Hutcheon's Temperance Hotel, 56 Union st. Miss Hutcheon, Proprietrix
Hutcheson & Watt, boot and shoe makers, 64 Rosemount via.
Hutcheson, Edward J., grocer, 55, *h* 19 Elmbank ter.
Hutcheson, George, & Co., corn and commission merchants, 47 Marischal street. **Telephone No. 243**
Hutcheson, George (of G. H. & Co.), 56 Carden place. **Telephone No. 1571**
Hutcheson, G. Junr. (of G. H. & Co.), 56 Carden pl.
Hutcheson, Jas., Burnside Cottage, Ruthrieston rd.
Hutcheson, James Wm. (of G. H. & Co.), 56 Carden pl.
Hutcheson, John, retired engineer, 60 Elmbank terrace
Hutcheson, John, jr., music teacher, 96 Osborne place
Hutcheson, Walter (of H. & Watt), 101 Willowbank road
Hutchison, Alex., first class store warder, H.M. Prison
Hutchison, A. B., The Central Bakery offices, George st.; bakery, Crooked lane; shops, 123 George st., 196 Gallowgate, 63 Broad st., 1 Justice st., 5 St. Clement st., 55 Victoria rd., 131 Crown st., 420 Union st. and 63 Rosemount via. **Telephone No. 753**; *h* 70 Hamilton place

Hutchison, Fred. J., butcher, 16 Millar st., *h* 31 Roslin st.
Hutchison, Geo., cycle builder, Palmerston Cycle Works, 12 Palmerston place, *h* 1 Millburn street
Hutchison, John, 169 Crown street
Hutchison, John, & Sons, saddlers, 94 King st. **Telephone No. 448**
Hutchison, John (of J. H. & Sons), 35 Whitehall road
Hutchison, John, shipmaster, 379 Holburn street
Hutchison, W., cashier (Brander & Cruickshank), 64 Burns road
Hutchison, Mrs. John, 440 King street
Hutchison, Miss M. B., the Richmond Restaurant, 3 Correction wynd, *h* 30 Ashley road
Hygienic Institute, makers of artificial teeth, 474 Union st.
Hynd, Thomas Chalmers, head master (King Street P. S.), 1 Rubislaw den south
Hyslop, Mrs, 17 Thistle place

Imlay, Hugh, & Co., Ltd., envelope manufacturers and wholesale stationers, Park Road Works, Duff street. **Telephone No. 151**
Imlay, Hugh (of Hugh Imlay & Co., Ltd.), 11 Forest road. **Telephone No. 1700**
Imlay, Hugh M. (of Hugh I. & Co., Ltd.), 44 Richmondhill pl.
Imlay, John M., butcher, 208 Gallowgate. **Telephone No 35 X2**; *h* Middleton, Tullos, Nigg
Imlay, Mrs John, 38 Belvidere street
Imperial Hotel, Stirling street. **Telephone No. 2910**; address, the manager
Income Tax Office, 27 King street; J. C. Bennett, advocate, clerk to the Commissioners
Income Tax Assessor's Office for Aberdeen District and County of Kincardine, 27 King street; W. S. Kitton, assessor
Income Tax Assessor's Office for the county of Aberdeen, 27 King street; F. W. Langston, assessor and surveyor
Indigent Gentlewomen of Scot., Fund for the relief of; hon. treasurers, Storie, Cruden & Simpson, 9 Golden square
Industrial School for Boys, Oakbank, Mid Stocket road; superintendent, A. Napier
Industrial School for Girls, Whitehall, Whitehall road; Miss Melvin, superintendent
Infirmary, Royal, Woolmanhill; medical superintendent, Wm. Sinclair, M.B., C.M., Registrar's District No. 1
Inglis, A. & W., wholesale confectioners, 11 Back wynd
Inglis, A. (of A. & W. I.), 35 Cairnfield place
Inglis, Francis, spirit dealer, 25 Victoria rd., *h* 52 Dee st.

Inglis, Rev. H. A. (Belmont St. Cong. Church), 34 Belvidere crescent
Inglis, Jas., granite merchant, Merkland road east, *h* 17 University road
Inglis, W. (of A. & W. I.), 35 Cairnfield place
Inglis, Mrs W., Birchfield, Cults
Inglis, Miss H. (late of Hazlehead), 291 Great Western road
Ingram & Mortimer, commission merchants and produce brokers, 20 Adelphi. **Telephone No. 95**
Ingram, A. M. (of Ingram & Mortimer), 46 Forest road. **Telephone No. 1676**
Ingram, Charles, cashier (Gresham Life Assurance Society, Ltd.), 607 George st.
Ingram, Charles, manager (A. McLeod & Co.), 16 Bonnymuir pl.
Ingram, Charles, tailor and clothier, 6 Maberly street, *h* 6 Fraser street
Ingram, Jas., 136 Bon-Accord st.
Ingram, J. & A., milliners and fancy drapers, 58 Holburn st.
Ingram, J. & J., cartwrights and coachbuilders, 72 Hutcheon street. **Telephone No. K 120**
Ingram, J. (of J. & A. I.), 315 Hardgate
Ingram, J. S. (City Clothing Co.), 33 Watson street
Ingram, Robert (late P.O.), 28 Mile-end avenue
Ingram, Mrs John, 37 Bonaccord st.
Ingram, Miss, furniture dealer, 25 Upperkirkgate, *h* 95 King st.
Ingram, Miss A., 80 Whitehall road
Ingram, Miss, 13 Osborne place
Ingram, Misses, 25 Belvidere street
Ingram, Misses E. & M., dealers in fancy goods, 35 to 37 Market gallery, *h* 67 Chapel street
Inkster, James, shipmaster, 14 Belvidere crescent
Inkster, Jas., junr., shipmaster, 113 Broomhill rd.
Inkster, Wm., firemaster, 258 King st. **Telephone No. 24**
Inland Revenue, Excise, Stamps and Taxes, 27 King street; F. Mulligan, collector and distributor
Innes, Alexander, & Sons, funeral undertakers and house carpenters, 59 Broad st. and 4 and 6 Barnett's close. Telephone No. 213. *See advt.*
Innes, A. & J., funeral undertakers, 40 Victoria road
Innes, Alex., Hallfield, Mid Stocket road
Innes, Alex. (of A. I. & Sons), 5 Marine place
Innes, Alex., 565 Gt. Western road
Innes, A. (of A. & J. I.), 42 Victoria road
Innes, Alexander, 60 Beaconsfield place
Innes, George A., watchmaker, 126 Crown st., *h* 14 Springbank ter.

Innes, George, spirit merchant, 415 Gt. Northern road, *h* 36 Clifton road
Innes, George, shoemaker, 93A Chapel st., *h* 72 Rosemount via.
Innes, James W., fish curer, Sinclair rd., *h* 41 St. Swithin st.
Innes, John secretary (N. of S. and T. & C. Bank, Ltd.), 4 Queen's road
Innes, John, M.B., C.M., physician and surgeon, 513 George street. **Telephone No. K 214X**
Innes, John, detective inspector, city police, 41 St. Swithin st.
Innes, Robert, jobbing joiner and shop fitter, South Esplanade west, *h* 115 Menzies road
Innes, Samuel, keeper (Masonic Hall), 12 Exchange street
Innes, Colonel Thomas (of Learney), 25 Belmont street
Innes, Wm., 46 Forest ave.
Innes, Rev. Wm. Disney (St. Peter's Episcopal), Dee View, 208 Victoria road. **Telephone No. 1036**
Innes, Mrs M., 39 Beaconsfield place
Innes, Mrs., apartments, 255 Union street
Innes, Miss, fancy goods and stationer, 63, *h* 57 Thistle street
Insch, W., representative (The Rubber Co. of Scotland, Ltd., Stirling), Callievar, Culter
International (The), Emporium, importers of high-class leather goods, electro plate, fancy goods, toys and presentation articles, 167 Union st. and 2 Bridge st.
Inver Steam Line Fishing Co., Ltd. ; registered office, 208 Market st. ; secretary, R. McKenzie, N. of S. and T. & C. Bank, Harbour branch
Iron Trades Employers Insurance Assoc., Ltd., Aberdeen District; R. D. Leslie & Hay, advocates, agents, 137 Union st.
Ironside, A. H., warehouseman (Esslemont & Macintosh), 35 Claremont pl.
Ironside, A. M., insurance agent, 19 Little Chapel street
Ironside, George, bookseller and stationer, and picture frame maker, 64, *h* 178 Skene st.
Ironside, John, & Co., importers and wine merchants, 67 and 69 Rosemount viaduct. **Telephone No. 2250**
Ironside, J., & Sons, granite merchants, 367 King st.
Ironside, J., granite merchant (of J. I. & Sons), 346 King st.
Ironside, John (of J. Ironside & Co.), West Hall, 13 Bayview rd.
Ironside, John, valuator and house agent, 60 Schoolhill, *h* 31 Thomson street
Ironside, John F., music teacher, 3 Holland st.
Ironside, John M. (N. of S. and T. & C. Bank, Ltd.), 23 Argyll pl.
Ironside, Wm., music teacher, 255 Rosemount place

Ironside, Wm., foreman (Nor. Agric. Co.), 1 Strawberrybank
Ironside, William, provision merchant, 20, *h* 22 Thistle st.
Ironside, Wm., bootmaker (Simpson & Morgan), 67 Clifton rd.
Ironside, William Dalton, C.E., Assoc. M. Inst., 3 Golden square, *h* 29 Rubislaw den south
Ironside, Mrs, Westburn park, Westburn rd.
Ironside, Mrs Patrick, grocer, 31 Ann street, *h* 3 Holland st.
Ironside, Mrs W. M., house proprietrix, 12 Linksfield road
Irvin, John H., steam fishing boat owner, Albert quay, *h* 16 Forest rd.
Irvin, Richard, & Sons, Ltd., fish salesmen, Albert quay. **Telephone No. 631**
Irvine, A. M., (G. N. Tel. Co., Ltd.), 352 Great Western road
Irvine, George G., A.R.I.B.A., architect, 231A Union st., *h* 51 St. Swithin st
Irvine, James, 30 Prospect terrace
Irvine, James M., LL.B., advocate, professor of law, University of Aberdeen, 4 Queen's gardens
Irvine, Maxwell, blacksmith, 21, *h* 65 Leadside road
Irvine, Rev. John A., B.A., 5 Westfield ter.
Irvine, Mrs Wm., sick nurse, 162 Skene st.
Italian Consular Agency, Chas. F. Ludwig, 54 Regent quay
Iverach, Rev. James, M.A., D.D., principal (U. F. Church College), 12 Ferryhill place

Jack, Alexander, overseer (Calcutta), 17 Pitstruan pl.
Jack, D. C., teeth specialist, 267 Rosemount place
Jack, John R., head master (Walker Road P. S.), 39 Gray st.
Jack, Mrs, 61 Duthie terrace
Jack, Mrs, manageress (Empress Café), 60 Ferryhill road
Jack, Mrs, 45 Carden place
Jack, Miss M. C., manageress, Forsyth Hotel
Jackson, Alex., 24 Portland street
Jackson, Alex., 53 Cairnfield place
Jackson, Bernard, watchmaker and jeweller, 19 Salisbury ter.
Jackson, James, bootmaker, 52 Upperkirkgate, *h* 177 Union grove
Jackson, James, Belvedere, West Cults
Jackson, James H. (of William Jackson), Rivermead, Bieldside
Jackson, J. S., professor of singing, 4 West Craibstone street. **Telephone No. 2226**
Jackson, James, grocer and wine mcht., 141 Crown st., *h* 31 Albyn place
Jackson, Rev. J. W. (Charlotte st. U. F. C.), 4 Marine ter.
Jackson, John, motor car dealer, electric light and power engineer, garage, 13 North Silver street. **Telephone No. 891**

Jackson, John H., 161 King st.
Jackson, Ltd., hatters, 119 George street
Jackson, Robert, general manager (Barry, Henry & Co., Ltd.), 303 Broomhill rd.
Jackson, Robert C., solicitor, 21 Bridge st., *h* 137 Desswood pl.
Jackson, William, binding and ruling works, 18 Back wynd. **Telephone No. 291**; *h* Rivermead, Bieldside. *See advt.*
Jackson, Wm., Thorngrove, Great Western road. **Telephone No. 1528**
Jackson, Madame Shirley, 4 West Craibstone street
Jackson, Mrs J., 39 Stanley street
Jaeger Agency (A. Miller, proprietor), 391 Union street
Jaffray, Alex., foreman tinsmith (Buyers), 19 Elmbank rd.
Jaffray, James, 114 Union grove
Jaffray, J., marine engineer, Glenbirnie House, Grampian rd
Jaffray William, secretary, 58 Powis place
Jaffray, Wm., com. trav. (Brebner & Grant), 22 Abergeldie terrace
Jaffray, Wm., treasurer (Aberdeen F. C., Ltd.), 23 Lilybank pl.
Jaffray, Wm., shipmaster, 195 King street
Jaffray, W. M., telegraphist (G. N. T. Co.), 84 Blenheim place
Jaffray, Mrs J. P., teacher of music, 67 Union grove
Jaffrey, Thomas, actuary (Aberdeen Savings Bank), Ingleside, Rubislaw den south
James, D., chimney sweeper, 119 Skene street
Jameson, David, representative (Walter Macfarlane & Co., Saracen Foundry, Glasgow), 139 Forest avenue
Jameson, John (N. of S. and T. & C. Bank, Ltd.), Cults House
Jameson, W. G. (Smith J. & Holmes), Palace Hotel
Jameson, Mrs, 22 Belvidere street
Jamie, Lewis, baker and confectioner, 464 Gt. Northern road. **Telephone No. 2X2 Woodside**; *h* Ellabank, 9 Queen street, Woodside
Jamie, Mrs, dress and mantle maker, 26 Chapel street
Jamieson Brothers, wholesale grocers, 28 Exchange st. **Telephone No. 287**
Jamieson, Mitchell & Co., wholesale tea, wine and spirit merchants, 34 and 36 Netherkirkgate. **Telephone No. 284**
Jamieson & Co., harness composition manufacturers, 22 Whitehouse street
Jamieson & Son, harness composition manufacturers, oil merchants and dealers in cart grease, 137 Loch street
Jamieson, Alex., grocer, 51 Green
Jamieson, Alex., solicitor (Lumsden & Davidson), 96 Broomhill road

Jamieson, A. A. (of J. Bros.), Station Hotel, Guild st.
Jamieson, Chas. J., C.A. (of Flockhart & J.), 31 Albert ter.
Jamieson, G., & Son, jewellers and watchmakers (established 1733), 125 Union street. **Telephone No. 1219**
Jamieson, G. (of J. Bros.), Station Hotel, Guild st.
Jamieson, George, harness composition manufacturer, 3 Whitehall place, *h* 7 Thistle st.
Jamieson, George (of J. & Son), 52 Chapel street
Jamieson, George, builder and timber merchant, back Hilton road. **Telephone No. K39**; *h* 431 Clifton road
Jamieson, G., grocer & spirit merchant, 19 Regent quay, *h* 20 Albyn grove
Jamieson, James, drysalter and manufacturing chemist, 108 John street. **Telephone No. 1200**; *h* 64 Cairnfield place
Jamieson, J. H., & Co., shoemakers, 165 George street
Jamieson, J. H. (of J. H. J. & Co.), 23 Sunnyside road
Jamieson, John, & Co., clothiers and outfitters, 50 Union st. and Greyfriars Clothing House, 90 Broad st.
Jamieson, John, tea, wine and spirit dealer, 47, *h* 43 Orchard st.
Jamieson, John M., brewer (Devanha Brewery), 69 Albury rd.
Jamieson, Lewis G., com. trav., 18 St. Mary's place
Jamieson, Peter, harness composition manufacturer, 8 South College street. **Telephone No. 743**, *h* Affleck House, Affleck st.
Jamieson, Robert, shoemaker, 458 Great Northern road
Jamieson, Thomas, Ch., Fr., F.I.C., city analyst, 10 Belmont street, *h* Glasterberry House, Milltimber
Jamieson, Thomas, engineering school, 54 Castle street, *h* 80 Ashley road
Jamieson, Wm., restaurant keeper, 134 and 136 George street. **Telephone No. 2357**; *h* 130 George street
Jamieson, William, seaman, 130 Bon-Accord street
Jamieson, Mrs, Moriani, 76 Queen's rd.
Jamieson, Mrs, lodgings, 104A Holborn street
Jamieson, Mrs, refreshment rooms, 22 and 23 Market Hall, *h* 8 Crimon pl.
Jamieson, Mrs, 31 Albert ter
Jamieson, Mrs, restaurant, 24-30 Market Hall, *h* 80B Bonaccord street
Jamieson, Mrs, 30 Loanhead terrace
Jamieson, Mrs A., grocer, 322 Great Northern road
Jamieson, Mrs W. J., 91 King street
Jamieson, Miss, dressmaker, 51 Orchard st.
Jamieson, Miss, 33 Rubislaw den south
Jamieson, Miss M., sick nurse, 40 Broomhill road

Jamieson, Misses, Drumgarth, Cults
Japp, Francis Robt., professor of chemistry (University of Aberdeen), 17 Carden place
Jarvis, E. W., chief clerk, coaching dept., district traffic superintendent's office (Cal. Rly.), 33 Hilton st.
Jarvis, Fred. G. H., com. trav. (Amalgamated Press, Ltd.), 16 Hollybank pl.
Jarvis, Miss, principal, Queen's Gate School, 4 Queen's Gate
Jeffrey & Milne, chartered accountants, 46A Union st. **Telephone No. 271**
Jeffrey, George, 114 King street
Jeffrey, George, jobbing gardener, 193 Westburn road
Jeffrey, James A. (of J. & Milne), 56 Victoria street
Jeffrey, Jas. (of John Somerville & Co., Ltd., Edinburgh), 60 Fonthill rd. **Telephone No. 1022**
Jeffrey, James T., advocate, 81 Union st., *h* 10 Queen st.
Jeffrey, Mrs, apartments, 16 Bridge street
Jenkins & Marr, civil engineers, architects and surveyors, 16 Bridge street
Jenkins, G. Gordon (of Jenkins & Marr), 46 Bon-Accord street
Jenkins, James, dyer, 419 Clifton road
Jenkins, Thos., herring merchant and curer, Albert quay
Jessiman, Alex. G., hatter, 72, *h* 612 George st.
Jessiman, Robert, pastry baker, 42 Causewayend, *h* 48 Elmbank terrace
Jessiman, W., consulting engineer, Commercial rd., *h* 79 Chapel st.
John Knox Churchyard ; Sunday hours, 10 to 11 A.M. and 2 to 4 P.M.
John Street E.U. Hall ; secretary, Alex. Stewart, 26 Bedford place
Johnson, J. Hernaman, B.A. Cantab., and of the Inner Temple, barrister-at-law, tutor, Oxford, Cambridge, Diplomatic Service, etc., 387 Union street
Johnson, Thomas, superintendent of agents (Prudential Assurance Co., Ltd.), 81 Hamilton place
Johnson, W. & H., National Oil Works, Hull. Office and Stores, 158 Albert quay and at Buckie. Representative, G. Horne
Johnsons, Messrs., Chartered Patent agents, 37 West Nile st., Glasgow. *See advt.*
Johnston & Laird, clothiers, outfitters and robe makers, 46 Union street. **Telephone No. 1060**
Johnston, Alexander (Thos. Hinshelwood & Co., Ltd.), 51 Guild street, *h* Clach-Ian, Cults
Johnston, Alex. (of Smith & Johnston), 71 Fountainhall road
Johnston, A., 25 Bon-Accord street

Johnston, Alex., farmer and dairyman, Slopefield Farm, Countesswells road
Johnston, Andrew W., foreman boilermaker (R. W. Lewis & Sons), 1 Glenbervie rd.
Johnston, Anthony B., designer and printer for embroidery, sewing machine dealer, 404 Union st., *h* 8 Springbank terrace
Johnston Bros., cycle and motor engineers, 86 Spring garden. **Telephone No. 34Y1**
Johnston, Charles M., boot and shoemaker, 343 George st. **Telephone No. 36Y5**; *h* 65 Leslie rd.
Johnston, Charles, clerk (Town Council police dept.), 181 Forest ave.
Johnston, David, W., 151 Duthie ter.
Johnston, George, 346 King st.
Johnston, George, chimney sweeper, 650 George st.; coal and firewood store, 28 Stafford st.
Johnston, George Andrew, minister of John Knox Parish Church, 39 Westburn road
Johnston, George, florist and fruiterer, 473 Union st. **Telephone No. 1620**; *h* 75 Whitehall road
Johnston, Graeme, canvasser (A. S. N. Co.), Kimberley, Cults
Johnston, Hugh, clerk, Goods Manager's Office (G.N.S.R.), 7 Sunnyside Walk
Johnston, James, accountant, 22 Belmont street, *h* 81 Braemar pl.
Johnston, Jas., foreman blacksmith (J. Abernethy & Co.), 10 Ferryhill ter.
Johnston, James, copper, brass and tinplate worker, 45 Schoolhill; *h* 24 Charlotte st.
Johnston, J. G., 21 Howburn place
Johnston, John (of Sherrit & J.), 78 Gt. Northern rd.
Johnston, John, foreman tinsmith (Rosemount Provision Works), 19 Mount st.
Johnston, John, fruiterer and florist, 156 Holburn street and 78 Great Western road, *h* 152 Holburn street
Johnston, John, traveller, 26 Ashley road
Johnston, John Hume, manager, house furnishing dept. (John Falconer & Co.), 105 Brighton place.
Johnston, Joseph, baker, confectioner and purveyor, 695 George street (**Kittybrewster Post Office**), *h* 1 Calsayseat road
Johnston, Joseph, cashier (R. Lamb), 20 Abergeldie ter.
Johnston, J. J., plumber and gasfitter, 1 Dee Village road. **Telephone No. 598**; *h* 22 Caledonian pl.
Johnston, R. G., cutter (F. B. Kelly), 32 Loanhead terrace

Johnston, Robert (of K. MacLean, Son & Co.), 28 West Mount street
Johnston, Thos., district superintendent (Vacuum Oil Co., Ltd., 194 Market st.), 48 Hammerfield ave.
Johnston, Thomas, foreman mason (A. Wilson & Son), 24 Braemar pl.
Johnston, Wm., teacher (Broomhill P. S.), 42 Burns road
Johnston, William (of Johnston Bros.), 73 Charlotte st.
Johnston, Wm., pattern maker, 148 Crown st.
Johnston, Wm., M.A., retired teacher, 33 Salisbury ter.
Johnston, Wm., cashier (Shirras, Laing & Co., Ltd.), 36 Ferryhill pl.
Johnston, W. M., tenor vocalist, 14 Thomson st.
Johnston, W. G., cashier (G. Graham & Co.), 71 Murray ter.
Johnston, Wm., builder, 63 Irvine place
Johnston, William (G. N. of S. Ry.), 338 Holburn street
Johnston, Mrs Alexander, grocer and spirit dealer, 120 Upper Denburn, *h* 199 Rosemount place
Johnston, Mrs D., 160 Crown st.
Johnston, Mrs, 79 Hamilton place
Johnston, Mrs, lodgings, 32 Thistle street
Johnston, Mrs, 636 King street
Johnston, Miss, 72 Broomhill rd.
Johnston, Miss, lodgings, 22 Union row
Johnston, Miss, lodgings, 91 Holburn st.
Johnston, Miss, infants' mistress (Marywell st. P. S.), 33 Bonnymuir place
Johnston, Miss L. T., pianist, 24 Charlotte st.
Johnston, Miss H., lady superintendent, Aberdeen Educational Trust Schools, 352 King street
Johnston, Miss, dressmaker, 63 Irvine place
Johnston, Miss M. A., teacher (Ferryhill P. S.), 25 Bon-Accord st.
Johnston, Miss, dairy, 140 King street
Johnstone, Alex., boot and shoemaker, 89 Leadside road, *h* 76 Mile-end avenue
Johnstone, Alex., com. trav. (Devanha Brewery), 18 Wallfield place
Johnstone, And., brass finisher, 22 Great Western pl.
Johnstone, Chas., merchant and commission agent, 41½ Union street. **Telephone No. 769**; *h* 69 Beechgrove ter.
Johnstone, James, blacksmith, 8 North Constitution street, *h* 47 Urquhart road
Johnstone, James, solicitor (of Hunter & Gordon), 82 Desswood place
Johnstone, James, The Poplars, 59 Beechgrove terrace
Johnstone, James, church officer, 8 Crown terrace

Johnstone, J. L., commission agent, 62 Netherkirkgate
Johnstone, John, retired warehouseman, 38 Mile-end avenue
Johnstone, John W., fish salesman (of P. & J. J.), Bee Hive Villa, Balnagask road
Johnstone, John, journalist, 28 Ashley road
Johnstone, Peter & J., auctioneers and fish salesmen, 186 Market street. **Telephone No. 768.**
Johnstone, Peter (of P. & J. J.), Clifton House, Peterculter
Johnstone, Rev. Robert, LL.B., D.D., Professor in United Free Church College, Hopetoun, Cults
Johnstone, Robert, farmer, South Loirston, Nigg.
Johnstone, Wm. G., governor, (Aberdeen Poorhouse), View Villa, Oldmill, Rubislaw
Johnstone, Mrs, ostrich feather dyer, cleaner and curler, 62 Netherkirkgate
Johnstone, Mrs. J., grocer, 489A, Gt. Northern rd., *h* William Ville, 349 Clifton road
Johnstone, Mrs. M., dressmaker, 5 Fraser rd.
Johnstone, Miss, feather dresser, 24 Grosvenor pl.
Joiner, Mrs James, 6 West Mount st.
Jolly, Andrew W. (of W. J. & Sons), Berryhill House, by Stonehaven
Jolly, F. J. (of J. Allan & Co.), 49 Gladstone place
Jolly, George H., architect, 23 Albert terrace
Jolly, Jas. (of W. J. & Sons), 71 Fonthill road
Jolly, James H., cashier (Archd. McKenzie), 80 Gt. Western road
Jolly, James, tobacconist and newsagent, 166, *h* 471 King st.
Jolly, John G. C. (of W. J. & Sons), 80 Fonthill rd.
Jolly, W. & Sons, Printers, Lithographers, and Wholesale Stationers, 38 Bridge st. **Telephone No. 901**
Jones Brothers, granite merchants, 23 Rosebank ter.
Jones, Edward, hairdresser, 11 St. Nicholas lane
Jones, Ellis D., clerk, 85 Duthie terrace
Jones, Richard, late teacher, 7 Laurelwood avenue
Jones, W. T., mechanic (Post Office), 10 Richmond ter.
Jones, Mrs, spirit dealer, 79 and 80 Waterloo Quay, *h* 86 Gray st.
Jones, Mrs J. R., Wellington House, Alford place
Jones, Miss A. E., dressmaker, 10 Richmond ter.
Jopp, Alex., 7 Golden square, *h* Woodhill
Jopp, Henry J. (of W. & K. Jopp), 5 Albyn terrace

Jopp, W. & K., wine and spirit merchants to H.M. the King, and to H.R.H. the Prince of Wales, 13 Market street. **Telephone No. 632**

Jopp, Mrs William, 5 Albyn terrace

Joss, George, gardener and fruiterer, 33 Chattan place, *h* Ivy Bank, Cults
Joss, W. J., telegraph clerk (G. N. of S. Ry.), 6 Abbotsford place
Joss, Wm., com. trav. (A. A. Smith), 1 Grosvenor terrace
Joss, William, postman, 26 Loanhead ter.
Junor, George M., The Den, Cults
Justice of Peace Court, Court House Buildings, Castle street; James Conner, clerk

Kaminus Chemical Co., 302 George st.
Katz, I., picture-framer and dealer in incandescent lights, 4 and 5 Gallery, New Market, office, 16 Carmelite st.
Kay, Frederick W., advocate, 183A Union street *h* 7 Queen's rd.
Kay, Harvey G. (of Davidson & Kay), 7 Queen's rd.
Kay, James P. (of Davidson & Kay), 7 Queen's rd.
Kay, Miss, 3 Westfield cottages, Whitehall place
Keay, Alex., manager (Smith's Dock Trust Co., Ltd.), 6 South Crown street
Keenan, James, carver and gilder, 55 St. Swithin st.
Keenan, Rev. Patrick, Cathedral House, Huntly st.
Keenan, Wm. J., canvasser, 53 Clifton road
Keill, Patrick, manager (Stevenson Bros.), 487 King st.
Keir, Alexander, assistant manager (grocery dept. N. Co-op. Co., Limited), 143 Clifton road
Keir, John, 16 Calsayseat road
Keith, Alex. (of Hendry & Keith), 77 Fountainhall rd.
Keith, George, grocer, tea, wine, and spirit merchant, 69 Spital. **Telephone No. K24**; *h* 444 King street
Keith, George, cabinetmaker and upholsterer, 21 Union wynd, *h* 51 Albert street
Keith, James B., agent, Northern Branch, N. of S. and T. & C. Bank, Ltd., 322 George st., *h* Bank House, 88 Spring garden
Keith, John, late farmer, 53 Leslie rd.
Keith, Rev. John, M.A., senior minister (U. F. C. Carmylie), 51 Hamilton place
Keith, M., general merchant, 201 Hardgate
Keith, Wm., manager (Wm. Kennaway), 9 Holburn street
Keith, Wm. Leslie, advocate, Headcroft place
Keith, Wm., postal telegraphs, 30 Erskine street
Keith, Mrs John, 6 Carden terrace
Keith, Mrs, 7 King street
Keith, Mrs, 9 Albyn terrace
Keith, Miss, 10 Whitehall road
Keith, Misses, 4 Rosemount ter.
Kellas, Arthur, M.B., Ch.B., D.P.H., Royal Asylum

Kellas, Henry, solicitor and notary public (of Gray & Kellas), 48 Carden pl.
Kellas, John Mitchell, agent for The British Linen Bank, West-end branch, 484 Union st., *h* 61 Cranford rd.
Kellas, Mrs, 48 Carden pl.
Kelly & Nicol, architects, 367 Union st. **Telephone No. 790**
Kelly, F. B., tailor and outfitter, 8, 10, and 12 St. Nicholas street. **Telephone No. 2237**
Kelly, Francis, M.D., physician and surgeon, 6 West Craibstone street. **Telephone No. 749**
Kelly, James (of F. B. Kelly), 3 Forest road
Kelly, John, shipmaster, 356 King street
Kelly, William, architect (of K. & Nicol), 62 Rubislaw den north
Kelly, Captain W. J., joint secretary (Territorial Forces Association, 28 Guild st.), 128 Hammerfield ave.
Kelly, Mrs F. B., 59 Carlton pl.
Kelly, Mrs., 62 Fountainhall rd.
Kelman, Alex., butcher, 6 Skene st., *h* 1 Skene pl.
Kelman, A. D., shipmaster, 173 Holburn st.
Kelman, Andrew, spirit dealer, 79 Charlotte st., *h* 27 Leslie rd.
Kelman, Andrew, spirit dealer, 7 Summerfield terrace, *h* 228 King st.
Kelman, James, painter, 61 Justice street
Kelman, Jas., foreman (Cal. Rly.), 24 Ferryhill place
Kelman, Miss, sick nurse, 28 Chapel street
Kelman, Wm. S., postman, 8 Holburn rd.
Kemp, Walker, & Co., millers and grain merchants, City Corn Mills, Cotton street, and Murtle Mills ; office and warehouse, 8 King street. **Telephone No. 129**
Kemp, Alex. (W. Murray & Son), 214 Westburn road
Kemp, Alex., 74 Bon-Accord street
Kemp, Alex., manager, police workshops, Jasmine ter.
Kemp, Frank (of G. Gordon & Co., Ltd.), 111 Whinhill rd.
Kemp, Geo. & Co., granite works, Gilcomston park
Kemp, Geo. (of G. K. & Co.), 43 Rosemount via.
Kemp, George, J.P., F.S.A.A., incorporated accountant, 13 Bridge st., *h* 27 Watson st.
Kemp, James, clerk (N. of S. and T. & C. Bank, Ltd.), 71 Gray street
Kemp, James, licensed grocer, 621 George st. **Telephone No. K 213Y**
Kemp, James, storekeeper, Ferryhill Foundry, *h* Lodge at gate
Kemp, John, & Co., Ltd., gazette and enquiry offices, 75 Union st. ; chief office for Scotland, 102 Union st., Glasgow
Kemp, John, grocer, tea, wine and spirit merchant, 10A and 12A, *h* 8A Powis terrace

Kemp, Robert, manager (N. E. Agric. Co-op. Society, Ltd.), 107 Clifton rd.
Kemp, Thomas, slater, 13 Maberly st., *h* 84 Gerrard st.
Kemp, William, flesher, 29 Holburn street. **Telephone No. 27X** ; *h* 55 Union grove
Kemp, Wm., cashier (Abdn. Commercial Co., Ltd.), Inverurie
Kemplay, R. L., fish merchant, Old Ford road
Kennaway, William, baker, caterer and confectioner, 5 and 7 Holburn street. **Telephone No. 757.** Branch shop, luncheon and tea rooms, 173 Union st. and 8 Bridge st., *h* 16 Gladstone place
Kennedy, Alex. (of Gray, K. & Dickie), 19 Devonshire rd.
Kennedy, Alfred W., assistant secretary, 132 Union st., *h* 34 Carlton place
Kennedy, Charles, stationer, 46 East North st., *h* 19 Union st.
Kennedy, Charles, 6 Pitstruan place
Kennedy, James, draper and milliner, 42 Upperkirkgate, *h* 21 King's gate
Kennedy, James R. R., granite sculptor, 32 Pittodrie lane, *h* 481 King st.
Kennedy, James, com. trav. (William Crombie, Glasgow), 60 Schoolhill, *h* 384 George street
Kennedy, John A., wholesale fish merchant, Regent road, *h* 37 Bonnymuir pl.
Kennedy, John A., postman, 105 Chapel st.
Kennedy, Thomas, 147 Clifton rd.
Kennedy, Thomas, organising secretary, 47 Elmbank ter.
Kennedy, Thos. R., draper, 9 George st., *h* 63 Rosemount place
Kennedy, Mrs, provision dealer, 432, *h* 430 George street
Kennedy, Mrs, dressmaker, 47 Bon-Accord street
Kennedy, Mrs., lodgings, Millburn Cottage, Millburn st.
Kennedy, Mrs A., lodgings, 40 Mount street
Kennedy, Miss, apartments, 8 Alford place
Kenny, M., chief clerk (H.M. Customs), 103 Devonshire rd.
Ker, Wm. E. (Richards Ltd.), 541 Holburn street
Kerr, James, general merchant, 28 Claremont st., *h* 115 Forest avenue
Kerr, Thomas, com. trav. (S. T. Law), 116 Union grove
Kerr, William, suburban tramway inspector, Kirkbrae, Cults
Kerr, Wm. A., com. trav. (J. & W. Campbell & Co., Glasgow), 54 Richmondhill pl.
Kerr, Mrs, 57 St. Swithin st.
Kesson, George, grocer, 33 Upperkirkgate, *h* 5 Drums lane
Kesson, John, carver and gilder, 28 Diamond street, *h* 37 Stanley street
Kesson, Robert M., postman, 158 Hutcheon street

Kesson, Miss A., fruiterer and confectioner, 38 and 40 Market hall, *h* 9 Roslin terrace
Key, Rev. D. R., M.A. (St. Nicholas U.F. Church), 152 Hamilton place
Keys, Wm., retired schoolmaster, 27 Great Northern rd.
Keys, Wm. A., teacher (Central School), 70 Cairnfield pl.
Kidd, Alexander, teacher of music, 48 St. Swithin street
Kidd, Geo. & Co., rubber stamp makers, 14 and 15 New Market gallery
Kidd, John, agent, Kittybrewster Station, *h* 40 Elmbank ter.
Kidd, Miss (of Spicer and Kidd), 18 Cairnfield place
Kilgour & Walker, Ltd., woollen manufacturers, Berryden Mills, Berryden road. **Telephone No. K 19**
Kilgour, David M. (of Kilgour & Walker, Ltd.), 70 Rubislaw den north
Kilgour, Wm., clerk, 91 Devonshire road
Kilgour, Mrs, general merchant, 129 Sinclair road
Killoh, John, com. trav. (J. and R. Williamson, Glasgow), 70 Murray ter.
Kiloh, James, house carpenter, 28 Marywell st. and Oldmill rd., *h* Balgay Cottage, Cults
Kiloh, John, commission agent, 46 Watson st.
Kiloh, Miss, restaurant, 30 Gilcomston steps
Kindness, Fred., fishcurer, 82 Sinclair rd., *h* 18 Murray ter.
Kindness, John Tait, fishcurer, Bon-Accord Fish Curing Works, Russell road. **Telephone No. 473**; *h* 148 Bon-Accord street. **Telephone No. 473a**
King & Milne, house carpenters, 49 Maberly st. **Telephone No. K 65**
King, David, & Sons, architectural and general iron founders, 114 King st. and 5 Frederick st. **Telephone No. 716**
King and Co., motor agents, 465 Union street
King, George (of King & Milne), 20 Belvidere crescent
King, James, builder, 11 Fraser place. **Telephone No. K 92**; *h* 539 George street
King, James, baker, 2 Craig place, *h* 2 Walker place
King, James, shipmaster, 107 Brighton place
King, John, dredging inspector, 202 Victoria road
King, John, fish merchant, Raik road, *h* 26 Walker road
King, William, clerk of works, 40 Ashley road
King, Miss J. M., draper and stationer, 50 Skene square
King Street Iron Foundry, 305 King street, Thomson & Stewart
Kinghorn & Scott, granite merchants, Pittodrie st. **Telephone No. K1449**
Kinghorn, David M. (of Kinghorn & Scott), 7 Linksfield pl.
Kinghorn, H. J. (of J. K. & Son), 10 Albert street

Kinghorn, James, & Son, silk mercers and general drapers, 30, 32 & 34 St. Nicholas street. **Telephone No. 98. Telegrams, "Kinghorn, Aberdeen"**

Kinghorn, Wm., fruiterer, 338 George st., *h* 685 Gt. Northern rd.
Kinghorn, Misses, 51 Carlton place
Kinkaid, Robt. (of G. Currie & Co.), 31 Gilcomston park
Kinnaird, A., assist. supt. of cleansing, 46 Marischal st.
Kinnaird, Frank, gardener, 1 Pitstruan pl., *h* Brae Farm, Mannofield
Kinnaird, John, gardener, Burnieboozle Farm, Hazlehead, 169 Rosemount place and 2 Baker st.
Kinnear, Miss, spirit dealer, 87 Regent quay, *h* 23 Mearns street
Kirby, Percival R., 367 Union street
Kirby, Mrs John, 367 Union street
Kirkhope, John, com. trav., 83 Murray ter.
Kirkpatrick, Adam, manager (Vornberger & Co., Ltd.), Hursley Cottage, Nigg, by Bridge of Dee
Kirkpatrick, Thomas, butcher, 185 Albert quay and 201 Rosemount pl. **Telephone No. 56X**; *h* Maybank, 147 Hutcheon street
Kirkwood, Wm. D., H.M. Inspector of Factories, 115 Union st., *h* 38 Gladstone place
Kirton, John, house carpenter, 4 Summerfield ter., *h* 73 Loanhead ter.
Kirton, Wm. (of Milne & K.), 8 Linksfield road
Kissach, Geo. Webster, com. trav. (John Somerville & Co. Ltd., Edinburgh), 1A Mount st.
Kissach, James H., traveller (Gordon & Smith), 1A Mount st.
Kissach, John, teacher, 1A Mount st.
Kitson, George E., manager (W. K. & Co.), 7 King's crescent
Kitson, John W., hairdresser, 558, *h* 566 George st.
Kitson, Luther (of W. K. & Co.), 21 Calsayseat road
Kitson, William, & Co., stoneware and rag merchants, 170 and 172 Gallowgate. **Telephone No. 968.**
Kitson, Wm. (of W. K. & Co.), 101 Leslie terrace
Kitton, W. S., 451 Great Western rd.
Kittybrewster Hotel, 39 and 41 Powis ter. (Mrs E. Duthie)
Knight, James W., manager (Liverpool Vic. Legal Friendly Society), Kenilworth, 109 Whinhill road
Knight, John M., engineer, 140 Broomhill rd.
Knight, Miss, 5 Cherrybank
Knight, Misses, 82 Whitehall rd.

Knowles & Sons, fruit growers, importers—retail, 77 and 425 Union st.; wholesale warehouse and office, 27 Exchange street. **Telephone Nos. 548 & 1846**; Nurseries, Airyhall. **Telephone No. 48** Cults

Knowles, C. (of Knowles & Sons), 419 Great Western road
Knowles, James, wood mcht., 39 Claremont st., *h* 6 Granton place
Knowles, James, granite merchant, Kittybrewster granite works, Ashgrove road. **Telephone No. K 78**; *h* 46 Clifton road
Knowles, James, house painter, 66 Gt. Northern rd.
Knowles, J. P. (of Knowles & Sons), 36 Gladstone place
Knowles, William, agent (Individual Communion Cup), 74 St. Andrew st.
Knowles, Miss, 81 Bon-Accord street
Knowles, Misses, Carden Place School and Kindergarten, 66 Carden place
Knox, Alex., solicitor and notary public (of Macqueen & Knox), 9 Albert street
Knox, Andrew (J. Kinghorn & Son), 17 Bonnymuir place
Knox, William & Co. Ltd., grain importers and public warehouse keepers, 63 Regent quay. **Telephone No. 400**
Kyd, Alex. R., cashier (C. Napier & Co.), 424 King st.
Kyd, James Gray, actuary, 1 Union ter., *h* 74 Queen's road
Kyd, Thomas, manager (Northern Assurance Co.), Rosebank, 74 Queen's road
Kynoch, Alex., traveller (Farquhar & Gill), Dunsyre, 62 Gladstone pl.
Kynoch, David, provision dealer, 104, *h* 102 Gerrard st.
Kynoch, Geo. Keith, J.P., 20 Hamilton pl.
Kynoch, George R., salesman (N. C. Co., Ltd., 84 Victoria rd.). **Telephone No. 991**; *h* 7 Portland st.
Kynoch, Joseph, 56 Rosemount place
Kynoch, Wm., com. trav. (J. & N. Philips & Co., Manchester), 60 Netherkirkgate, *h* 82 Hamilton place

Labour Exchange and Employment Register, 1 Adelphi · **Telephone No. 1160**; Thos. Scrimgeour, supt.
Laing, Alex., tanner, skinner, wool merchant, Gilcomston Tannery, Rodger's Walk, John street, *h* 246 Rosemount pl.
Laing, A. R., M.D. (Marischal College), 2 Belvidere crescent. **Telephone No. 1702**
Laing, Andrew, draper, 31 Thomson st.
Laing, Charles, Derncleugh, by Cults
Laing, David, & Son, basket manufacturers, 15 Rosebank ter. **Telephone No. 2249**
Laing, Frederick J., dentist, 13 Bonnymuir place
Laing, George (A. Nicol & Co.), Eden Cottage, West Cults
Laing, Geo., provision dealer, 134 Wellington road, *h* 19 Prospect terrace
Laing, George (teacher of shorthand), 194 Mid-Stocket rd.

Laing, George Ross (successor to Andrew Ross, jr.), butcher, 202 George st.. **Telephone No. 335**; *h* 24 Clifton rd.

Laing, James, flesher, 58 Western road, *h* 149 Clifton rd.

Laing, James, M.I.N.A., consulting engineer and ship surveyor, 186 Market street, *h* Marine Villa, Balnagask road

Laing, Jas., chimney sweeper, 7 Deer road, Woodside

Laing, Reuben, flesher, 367 Great Northern road, *h* Newseat Cottage, Pirie's lane

Laing, Richard (of D. L. & Son), 85 Murray ter.

Laing, Robert, Fish Salesman, 172 Market st. **Telephone No. 1218**

Laing, Robert, manager (N. E. Ice Manuf. Co., Ltd.). **Telephone No. 2047**; *h* 56 Forest road

Laing, Thomas (of W. L. & Son), 91 Leslie ter.

Laing, William, & Son, wholesale ironmongers, blacksmiths and heel and toe-plate mfrs., 38 Bridge st. **Telephone No. 856**; workshop, 18 Catherine st.

Laing, Mrs, 87 Irvine place

Laing, Mrs Alexander, 28 Belvidere crescent

Laing, Mrs, 652 George st.

Laing, Isabella, dairy and provision merchant, 51 Spring garden

Laird, photographer, 246 Union street. **Telephone No. 12 X2**

Laird, Alexander (A. Pirie & Sons, Ltd.), 167 Bon-Accord st.

Laird, John, com. traveller (Wm. McLaren, Sons & Co., Ltd., Glasgow), 59 Argyll place

Laird, Peter (of Anderson & Thomson), 23 Beechgrove avenue

Laird, Mrs D., 77 Mile-end ave.

Lakin, Francis H., 40 Elmfield ave.

Lamb, Alex., & Son, plumbers, sanitary engineers and gasfitters, 59 Shiprow. **Telephone No. 178**

Lamb, Alex., mason, 11 Chattan place

Lamb, Alfred, com. trav. (Simpson & Morgan), 43 View ter.

Lamb, Donald (of John Bisset & Co.), 36 Abergeldie terrace. **Telephone No. 1730**

Lamb, Geo. & Son, painters, glaziers and decorators, 87 Spring garden. **Telephone No. 34 X3**

Lamb, George (of G. L. & Son), 5 Erskine street

Lamb, George, jun. (of G. L. & Son), 20 Stafford st.

Lamb, James, grocer, 273 Great Northern road

Lamb, Robert, advocate, 89 Union street. **Telephone No. 510.** Procurator-fiscal of the City of Aberdeen, *h* 66 Hamilton place

Lamb, Robert Urquhart (of A. L. & Son), 25 Cranford road

Lamb, Thos., superintending engineer (N. of S. & O. & S. Steam Co.), 172 Victoria road

Lamb, Thomas, artistic stationer, jeweller, fancy goods and toy importer, 40 Market street. **Telephone No. 1005**; *h* Sunnyhurst, Broomhill avenue

Lamb, Mrs, ladies' nurse, 69 Chapel street

Lamb, Mrs C., 23 Holburn road

Lamb, Mrs John, 350 Holburn st.

Lambie, Alex., clothier, 14 Carmelite lane, *h* 1 Loanhead place

Lamont, Adam, sen., collector (A. & N. F. S.), Craigievar cottage, 16 Cedar place

Lamont, Adam, jun., collector (A. & N. F. S.), 16 Cedar place

Lamont, Andrew, jun., grocer and spirit dealer, 2 Cotton street. *h* Linden Villa, Bieldside

Lamont, Wm., blacksmith, 12 Catherine st., *h* 424 George st.

Lamont, Mrs Jas., 45 Carlton pl.

Landery, Frederick, ladies and gent.'s hairdresser, 34 Schoolhill. **Telephone No. 427**

Lands Valuation Office, 27 King street

Lang, Very Rev. John Marshall, C.V.O., D.D., LL.D., vice-chancellor and principal, University of Aberdeen, *h* Chanonry Lodge, 13 Chanonry

Langston, F. W., surveyor of taxes and County assessor, 27 King st., *h* 12 Moray pl.

Lanng, V. R., supt. (G. N. Tel. Co.), 153 Duthie ter.

Larg, P. & Co., piano, organ and musicseller, 1 Skene ter.

Larg, Peter (of P. L. & Co.), 1 Skene ter.

Latto, Alex., painter (of Marshall Watt & Co.), 52 Bon-Accord street

Lauder, Thomas, fish salesman, 208 Market st. **Telephone No. 1178**; *h* 50 Murray ter. **Telephone No. 2204**

Laurence, Robt., teller (Nat. Bank of Scot., Ltd.), 1 Market st.

Laverton, Alexander W., draper (Sangster & Henderson), 111 Mile-end ave.

Law, Alex., 41 Hamilton place

Law, Alex., slater, 5 Little Chapel street. **Telephone No. 1785**; and 16 Chattan place, *h* 162 Broomhill road

Law, Alex. Scott, com. trav., 64 Gladstone pl.

Law, D. R., blacksmith, 3 Devanha terrace

Law, G. W., merchant, 38 Salisbury terrace

Law, James, general merchant, The Square, Cults. **Telephone No. 28, Cults**; *h* Lillesden House

Law, John C., drapery salesman (Esslemont & Macintosh), 6 Esslemont avenue

Law, Robert F., painter (of R. C. Dawson), 23 Chattan pl.

Law, Samuel Taylor, boot factor and leather mcht., 15 Exchange st. **Telephone No. 13Y3**; *h* 27 Beechgrove avenue

Law, Thomas (of Hall, Russell & Co., Ltd.), Blaquhitter House, Murtle

Law, William, blacksmith, 19, *h* 21 Don street, Woodside

Law, Mrs, 13 Beaconsfield place

Law, Mrs John, 33 Belgrave terrace

Law, Mrs Robt., 133 Mid Stocket rd.

Lawie, Charles, warehouseman (Culter Mills Paper Co., Ltd.), 45 Huntly st.

Lawie, James E. (of G. Elsmie & Son), 11 Bayview rd.

Lawrance, R. Murdoch, cashier (D. Wyllie & Son), 71 Bon-Accord street

Lawrance, Mrs Robt., 71 Bon-Accord street

Lawrance, Mrs, 5 East Craibstone st.

Lawrence, Alex., 43 Osborne place

Lawrence, C. M., The Aberdeen School of Shorthand, Typewriting and Business Training, 19 Crown street. **Telephone No. 875**; *h* 90 Blenheim place

Lawrence, Charles, sorting clerk (P.O.), 7 Hilton street

Lawrence, Charles O., shipmaster, 160 Bon-Accord street

Lawrence, David (N. B. and M. Ins. Coy.), 41 Balmoral pl.

Lawrence, F. H., stationer and fancy goods dealer, 41 Victoria road, *h* 113 Menzies road

Lawrence, George (C. & P. H. Chalmers), 32 Morningfield rd.

Lawrence, Jas., joiner, 41 Carmelite st., *h* 41 George street

Lawrence, James W., clerk (Burgh Surv. Office), 41 George st.

Lawrence, Robert, granite monument manufacturer, University Granite Works, Regent Walk, *h* 562 King st.

Lawrence, Sampson, overseer (Ogston & Tennant, Ltd.), 26 Urquhart rd.

Lawrence, Thomas (of G. Morrison & Co.), 8 Rubislaw den north

Lawrence, Mrs, lodgings, 189 Union street

Lawrie, Hugh H., collector (Abdn. and Northern Friendly Society), 46 Elmfield avenue

Lawrie, Wm., tailor, 74 Green, *h* 4 Skene place

Lawrie, Mrs John, midwife, 7 Summerfield pl.

Lawrie, Mrs., 94 Osborne place

Lawson, Turnbull & Co., Ltd., tinplate and metal merchants, and lead pipe manufacturers, 8, 10, 12, and 14 Mealmarket st. **Telephone No. 132**

Lawson, Ernest E., 93 Mile-end avenue

Lawson, Frederick W., watchmaker and jeweller, 210 King st., *h* Rocklands, Cults

Lawson, Geo., com. trav. (A. Patterson), 28 St. Swithin st.
Lawson, John, printer, 141 Mid Stocket road
Lawson, Robert, baker and confectioner, 486 George street
Lawson, Robert, 611 King street
Lawson, W. R., cashier (Jas. Macbeth), Sclattie, Bucksburn
Lawson, Wm., licensed grocer, 40 Gordon st., *h* 29 Braemar place
Lawson, Mrs, Kippen Cottage, Cults
Lawson, Miss J. B., supt., kitchen and laundry, Royal Asylum
Lawsons Ltd., drapers, clothiers and house furnishers, 186 and 190 George st.
Lawton, E. H., organ builder, tuner, etc., 3 Pittodrie lane. **Telephone No. K102.** Telegraphic address, "**Organs, Aberdeen**"; *h* 32 Linksfield rd.
Learmonth, Mrs D. H., 15 North Silver street
Leask, Alex., house agent, carpenter and builder, 16 Fraser place. **Telephone No. K1457**; *h* 64 Hutcheon st.
Leask, John.39 Osborne place
Leask, John, 215 Union grove
Leask, Robert, clerk (Cal. Ry.), 21 Sunnybank pl.
Leask, Mrs J., 20 Mile-end avenue
Ledingham, Alex., 37 Victoria rd.
Ledingham, Alex., S.S.C., notary public, and chartered accountant (of Edmonds & Ledingham), 96 Queen's road
Ledingham, A. B., commercial traveller, 71 Stanley street
Ledingham, James D., chief clerk (Burgh Surveyor's office), 100 Gray street
Ledingham, James, general dealer, 35, *h* 12 Marischal st.
Ledingham, John, & Son, bakers, Rosemount Bakery, 60 and 62 Rosemount place. **Telephone No. 177**; and 397 Union st.
Ledingham, John, senr. (of J. L. & Son), Rose Lea, 11 King's gate
Ledingham, John, jun. (of J. L. & Son), 40 Carlton pl.
Ledingham, John (of W. Williams & Sons, Ltd.), Duncraggan, West Cults
Ledingham, Wm. M. (of Marshall & Co.), 78 Queen's road. **Telephone No. 1630**
Ledingham, Mrs Robert, 18 Watson st.
Lee, Wm., manager (Abdn. Trawlowners & Traders Eng. Co., Ltd.), 7 Murray ter.
Leeds Brothers, brass founders, 57 Green
Leeds, David (of Leeds Bros.), 27 Spa street
Leeds, Jas. Stephen, tinsmith, 5 Holburn rd.
Leeds, Peter (of Leeds Bros.), 66 Green
Lees & Sons, fish curers, North Esplanade. **Telephone No. 29Y. Telegraphic Address: "Progress".**
Lees, George, fishcurer, North Esplanade, *h* 142 Victoria road

Lees, John, fishcurer, 5 Clyde street, *h* 5 South Crown st.
Lees, John, M A., D.Litt., lecturer in German, 15 Rubislaw Den south
Lees, Mrs, fish dealer, Basement floor, Market
Lees, Mrs James, lodgings, 44A Castle street
Legal and General Life Assurance Society, 16 Bridge st., G. and J. McBain, C.A., resident secretaries. **Telephone No. 373. Telegraphic Address: "McBains, Aberdeens".** *See advt.*
Leggat, Nurse, 34 Mid Stocket road
Legge, Mrs J. W., 39 Cromwell rd.
Legge, Mrs James W., 1 Braemar place
Leiper, Alex., builder, Airy Bank, Cults
Leiper, A. D., superintendent of telegraphs, P. O., 79 Devonshire road
Leiper, Geo., manager (Central Meat Market, Hutcheon st.), *h* 17 Hanover st.
Leiper, James, grocer, 108, *h* 106 Chapel street
Leiper, John, boot and shoe maker, 45, *h* 43 Victoria road
Leith & Paterson, Limited, manufacturers and wholesale warehousemen, 48 Bridge street. **Telephone No. 11**
Leith, Charles J. (of Leith & Paterson, Limited), 4 Rubislaw den north
Leith, David A., office keeper (J. Meston & Co.), 6 Golden square
Leith, George, salesman (N. Co-op. Co., Ltd., Loch street), 67 Union grove
Leith, H., & Son, tinplate workers, ironmongers, and oil merchants, 34 Queen street. **Telephone No. 996**
Leith, H. (of H. L. & Son), 195 George st.
Leith, Hugh, miller and grain merchant, 116 and 118 George street. **Telephone No. 720**
Leith, James, water inspector (police stores), 88 Powis pl.
Leith, James, grocer, wine and spirit merchant and valuator, 212 Gallowgate. **Telephone No. K 11**; *h* 75 Argyll place. **Telephone No. 1617**
Leith, James, granite merchant and contractor, Cairncry Quarries
Leith, James, junr., contractor and carter, 345 Great Northern road, *h* 321 Clifton rd.
Leith, John, J.P. (of Leith & Paterson, Ltd.), 11 Queen's road
Leith, John (of H. L. & Son), 27 Belgrave ter.
Leith, John, J.P., grocer, tea, wine and spirit merchant, 91 Chapel st. and 91 Huntly st. **Telephone No. 328**; *h* 55 Desswood pl.
Leith, John, I.S.O. (H.M.C.), retired, 27 Whitehall road
Leith, Joseph, Culblean Cottage, West Cults

Leith, Peter, traction engine owner ; steam haulage contractor (threshing mill), 6 Caroline place
Leith, Robert, draper, 93 and 95 Victoria rd., *h* 30 Abergeldie terrace
Leith, Mrs Robert, wine and spirit merchant, 6, *h* 7 Crooked lane
Leith, Mrs G., 19 Prospect terrace
Leith, Mrs Hugh, 93 Crown street
Leith, Mrs John, 46 Springbank terrace
Leith, Mrs, 4 Carden place
Leith, Mrs, lodgings, 21 King street
Leith, Miss, 11 Marine terrace
Leith, Miss, sick nurse, 40 Belmont street
le-Lièvre, Rev. F. W. S., The Parsonage, Bieldside
Lemmon, Charles, 24 Burnett pl.
Leonard, Alexander, 44 Loanhead ter.
Leonard, James, town sergeant, 10 Esslemont avenue
Leslie & Hay, steam joinery works, horticultural builders and valuators, 7 and 9 Fraser rd. **Telephone No. K 32**
Leslie, R. D., & Hay, advocates and notaries public, 137 Union st. **Telephone No. 312**
Leslie, Alex., insurance agent, 30 Summerfield terrace
Leslie, Alex., market gardener, Honeybrae, King's gate
Leslie, Charles, ironmonger, 80 College st. **Telephone No. 370**
Leslie, Edward, & Co., shoemakers, 35 Rosemount via., *h* 13 Spa street
Leslie, George Christie, tea merchant, 32 Woolmanhill, *h* 15 Albert terrace
Leslie, George, late printer, 16 Caledonian place
Leslie, George, florist, Summerfield, Stocket
Leslie, G. (P. Wilkie, proprietor), printer, lithographer, and commercial stationer, 18 Adelphi. **Telephone No. 1157**; *h* 64 Devonshire road
Leslie, Jas., stable foreman (J. McAdam & Sons), 45 Charlotte st. **Telephone No. 196B**
Leslie, James (of L. & Hay), Inver Cottage, Cults. **Telephone No. 1Y1**
Leslie, James, florist, 666, *h* 668 King street
Leslie, John, cabinet maker, 33, *h* 31 Justice street
Leslie, John W., com. trav. (W. W. Hepburn), 25 Justice st.
Leslie, Robert, spirit dealer, 36 West North st., *h* 38 Victoria st.
Leslie, Robert, pharmaceutical chemist, 627 George street. **Telephone No. K38**; *h* 118 Clifton road
Leslie, R. B., representative (The Consolidated Pneumatic Tool Co., Ltd.), 39 Cranford road
Leslie, Thomas, missionary (Belmont Congregational Church), 1A Eden place

Leslie, Wm. com. trav. (Wm. Smith & Son), 58 Elmbank ter.
Leslie, William (postal telegraphs), 32 Thomson st.
Leslie, Wm. (of W. Leslie & Co.), Fairgirth, Milltimber
Leslie, W., & Co., shipbrokers, herring exporters, insurance brokers, and commission merchants, 59 Marischal st.
Leslie, Wm., berthing master ; office, Regent Bridge House ; *h* 55 Virginia street
Leslie, Wm., of Calcutta, 8 Moray place
Leslie, Wm., newsagent, 28, *h* 30 Skene square
Leslie, W. L., painter, 104 Rosemount place. **Telephone No. 908** ; *h* 271 Rosemount pl.
Leslie, Mrs Alexander, 6 Carlton place
Leslie, Mrs Alex., 21 Victoria street
Leslie, Mrs Chas., 21 Albert terrace
Leslie, Mrs, 64 Rosemount place
Leslie, Mrs, 27 Beaconsfield place
Leslie, Mrs J. B., 19 Brighton place
Leslie, Mrs R. Downie, 6 Bon-Accord square
Leslie, Miss, 14 Queen's road
Leslie, Miss, 172 Bon-Accord street
Lessels, James (late army pay department), 62 Union gr.
Lessels, James, jun., manager (J. F. Lessels), 62 Union gr.
Lessels, John F., photographer, 15 Crown st., 99½ Union st. and 64 St. Nicholas st., *h* 681 King street
Levack, David, late chemist, 259 Rosemount place
Levack, John R., M.B., C.M., 10 Golden square. **Telephone No. 676**
Levack, Miss, teacher of painting, 259 Rosemount pl.
Leveson, A., tobacconist and hand-made cigarette maker, 268, *h* 445 George street
Levie, Mrs D., 46 Duthie terrace
Levie, Miss, 37 Carden place
Lewis, Alfred P., plumber, gasfitter, sanitary and electrical engineer, 60 Nelson st. **Telephone No. K204 X2** *h* 11 Erskine st.
Lewis, Andrew, manager (J. L. & Sons), 288 Broomhill rd.
Lewis, John, & Sons, engineers, boilermakers, blacksmiths and boat builders, 186 Albert quay
Lewis, John (of J. L. & Sons), Elderslie, Broomhill road
Lewis, Rev. Martin, B.A. (Queen's Cross United Free Church), Rostrevor, 64 Rubislaw den north
Lewis, Peter F., slater (Alex. Adam & Co.), 7 Elmfield ave.
Lewis, Richard W., engineer, carpenter, blacksmith and boilermaker, Normal Buildings, The Esplanade and Clyde st. **Telephone No. 253,** *h* Amelia Villa, Balnagask rd. **Telephone No. 253A**

Lewis, William (J. Blaikie & Sons), 348 Gt. Western road. **Telephone No. 1524**
Leys, Charles, cattle dealer, 613 King st.
Leys, Duncan (of Smith & L.), 68 Bedford place
Leys, George, 39 Braemar place
Lieutenancy of Aberdeenshire Office; Wm. Smith, advocate, clerk, Canada House, 201 Union street
Ligertwood, R. P., grocer, butter and egg merchant, 385 George st. **Telephone No. K1436**
Ligertwood, Mrs, 113 Desswood place
Ligertwood, Mrs James, 44 Fountainhall road
Lillie, George J., shoemaker, 3 Wallfield crescent, *h* 199 Rosemount place
Lillie, James, tailor (of Duff & L.), 6A Mount street
Lillie, Thos., agent (Royal Bank of Scotland), Fordel, 6 Westfield ter.
Lillie, William, house carpenter, 1B Caroline pl., *h* 92 Skene sq.
Lillie, Mrs. R. K., 57 Murray ter.
Lind, William, salesman (N. Co-op. Co., Ltd. 148 Spital), *h* 44 John st.
Lindner, Capt. R., 13 Bon-Accord crescent
Lindsay, A. M. (Leith & Paterson Ltd.), 77 Beaconsfield pl.
Lindsay, Charles A., J.P. (of Kemp, Walker & Co.), 3 Ferryhill place
Lindsay, John J., chemist, 59, *h* 27 St. Swithin st.
Lindsay, John, com. agent, 31 Osborne place
Lindsay, W. & W., printers, lithographers and publishers, 28 Market st. **Telephone No. 2394**
Lindsay, W. & W. (now Robt. Watson), stationers, fancy goods, newspapers and advertising agents, 30 Market street. **Telephone No. 2416**
Lindsay, Wm. (A. MacDonald & Co., Ltd.), 2 Jasmine ter.
Lindsay, Mrs W. J., 9 Gladstone place
Lindsay Mrs, provision mcht., 41 Chapel st.
Lindsay, Miss, 7 Crimon pl.
Lindsay, Miss, tobacconist, 21 South Mount street
Linklater, W. W., cashier (Kenneth Sherriffs & Son), 37 Bon-Accord st.
Linklater, Mrs Wm., 31 Erskine street
Lints, John, solicitor, 41½ Union street and 164 Market st., *h* 643 King street
Lippe, Rev. Robert, LL.D., chaplain, Royal Infirmary and Royal Lunatic Asylum, 28 Argyll place
Lippe, Miss M., LL.A., private school, 6 Beaconsfield place
Lipton Limited, ham and butter merchants, 55 Union street. **Telephone No. 464,** and 7A Menzies road

Lister, Arthur H., B.A., M.D., 22 Queen's rd. **Telephone No. 1684**
Lister, B. M. (of L. & Ogilvie), 5 St. Mary's pl.
Litster, Nathanael S. (Caledonian Insurance Co.), 86 Stanley st.
Litster, Wm., teacher of music, 68 Springbank terrace
Little, Miss C. Brace, hon. lady supt. R.N.M. to D.S.F., 200 Market street
Littlejohn, David, LL.D., advocate, sheriff-clerk of Aberdeenshire, Court House, *h* 9 Rubislaw terrace
Littlejohn, George, & Co., wholesale saddlers' ironmongers, etc., 17 and 19 Back wynd. **Telephone No. 2221**
Littlejohn, George G. (of Douglas Gordon & Co.), 11 Affleck st.
Littlejohn, James, & Sons, wholesale & retail tea dealers, grocers and ship chandlers, 39 Green. **Telephone No. 383**
Littlejohn, James D., 145 Crown street
Littlejohn, Robert M., M.A., teacher (Causewayend P. S.), 15 Rosebery st
Littlejohn, Robert, manager (W. Murray & Son), 19 Westburn drive
Littlejohn, Wm., book-keeper (Abdn. Com. Co., Ltd.), 20 Elmfield avenue
Littlejohn, Wm., advocate, 48A Union st. **Telephone No. 576**; *h* 9 Rubislaw ter.
Littlejohn, Mrs J., lodgings, 58 Union grove
Liverpool (The) and London and Globe Insurance Co., 214 Union st. **Telephone No. 666.** Alfred G. MacLeod, district manager
Liverpool, Stornoway, Stromness and Dundee Shipping Office, 3 Trinity buildings
Liverpool Victoria Legal Friendly Society, 255 Union street; manager, Jas. W. Knight
Livingstone, John, stationer and hairdresser, 146 King st., *h* 103 High st.
Livingstone, Rev. John (Gallowgate U.F.C.), 139 Blenheim pl.
Livingstone, Wm. (J.P.), printer, 24 Belmont st. **Telephone No. 25Y2**; *h* 39 Union grove
Lizars, J., optician and dealer in photo materials, 171 Union st.
Lloyd's agent, W. R. Aiken, 53 Regent quay
Lloyd's Register, surveyor to, Ridley Fowell, 18½ Regent quay
Lobban, John W., telegraphist (P.O.), 10 Wallfield place
Lobban, Wm. (Esslemont & Macintosh), 92 Powis place
Loch Line Steam Trawling and Fishing Co., Ltd.; secretaries, Taylor & Anderson, 164 Market street
Lockhart, James, manufacturing confectioner, 50 Jopp's lane, *h* 152 Broomhill rd.

Lockhart, Wm., auctioneer and fruiterers' manager, 36 Richmondhill place

Logan's Music Saloons, 349 Union Street. Proprietor, Robert Brown. **Telephone No. 903**

Logan, Wm., grocer, tea, wine and spirit merchant, 166 George street, *h* 46 Elmbank terrace

Logan, Mrs., 6 Rosebery st.

Logan, Mrs, lodgings, 140 Rosemount place

Logan, Mrs, 1 Queen's gate

Logg, Francis, evangelist, 10 Hilton street

Logie, Alex., Tyndall Cottage, Cults

Logie, John, house factor (John Rust), 254 Union st.

Logie, Thomas, shoemaker, 2 Mile End ave., *h* 28 Mid Stocket road

Lomax, John, Teeth Institute, 50 King street

London College of Music, local sec.; Miss Davidson, 33 Victoria st.

London Guarantee and Accident Company, Ltd. (established 1869), 123½ Union st. **Telephone No. 2334.** Robert Allan, resident inspector

London Rubber Co. (The), indiarubber and waterproof manufacturers, 16 St. Nicholas st.; G Fowler, proprietor

London and Canadian (The) Loan and Agency Co., Ltd.; Horne & Mackinnon, agents

London and Lancashire Fire Insurance Co., North of Scotland Branch, 9 King st.; J. S. Proctor, local manager. **Telephone No. 308.** *See advt.*

London and Newcastle Tea Co., 7 Market st. and 53 Broad st.; manager, T. Campbell, *h* 20 West Mount street

London (The) Provincial Assurance Co., Ltd., 156 Union st.

London & Provincial Drug Store, Limited, 344 George street; J. G. Dickie, manager

London, Edinburgh and Glasgow (The) Assurance Co., Ltd., 9 Union ter.; A. Davidson, supt.

Longair, Mrs Andrew D., Elizabeth Cottage, 442 King street

Longmore, Alex. R., sorting clerk (P.O.), 53 Burns road

Longmore, John, book-keeper (Royal Granite Works, 25 Thomson street

Longmore, Mrs, 11 Albert street

Longmuir, Mrs Helen, 31 Bonnymuir place

Lonie, Alex. S., sculptor, 23 Bedford place

Lonie, Arthur G., vocalist, 23 Bedford place

Lorimer, James, & Son, French, English and American Boot and Shoe Saloon, 162 Union street. **Telephone No. 724**

Lorimer, James (of J. Lorimer & Son), 55 King's gate
Loseby, A. W., professor of music, 49 St. Swithin st.
Lothian, D. Bennett, headmaster (Sunnybank public school), Hillside, Cornhill rd.
Lovie, Alfred J., cashier (Sellar & Sinclair), 27 Hosefield ave.
Lovie, James, 27 Hosefield ave.
Lovie, John, wholesale watchmaker and jeweller, 50 Upperkirkgate, *h* 34 Skene street
Low, Alex., M.B., C.M., 142 Blenheim place
Low, Alex. W., com. trav. (Aberdeen Commercial Co., Ltd.), 73 Duthie terrace
Low, Alex. Hill, fishcurer, Pocra Quay, *h* 52 Polmuir rd.
Low, David, joiner, 93 Loch street
Low, George M., shipping clerk (J. Crombie & Sons), 1 Canal st.
Low, Jas., teller (N. of S. and T. & C. Bank, Ltd.), 75 Murray ter.
Low, James, 11 Jackson terrace
Low, John, cycle depôt, 239, *h* 391 Holburn street
Low, John T., tailor and outfitter, 7 Market gallery, *h* 21 Glenbervie road
Low, Thos., farmer, Caies Dykes, Bridge of Dee
Low, W., grocer, 17, *h* 19 Bank street
Low, Wm., compositor, 20 Elmbank ter.
Low, Wm. (of Burnett & L.), 200 King st.
Low, W. A., com. trav. (A. M'Cracken & Co., Glasgow; office, 9 Belmont st.), *h* 4 Braemar place
Low, W. H., auctioneer (Central Auction Mart), 3 Ellerslie rd., Bankhead
Low, Miss A. R., 32 Ferryhill pl.
Low, Misses, 9 Queen's gardens
Low, Misses M. & J., dressmakers, 75 King st.
Lowe, H. S., manager (Gt. Grimsby Coal, Salt and Tanning Co., Ltd.), 172 Market st.
Lowe, M. A. (The Star Millinery Co.), 106 Crown st.
Lowe, Mrs, sick nurse, 6 Union grove
Lowe, Miss Jane, teacher, 87 Beaconsfield place
Lowson, James, architect (G. N. S. Rly.), 35 Carlton place
Ludwig, Charles, & Co., ship and insurance brokers and commission merchants, 54 Regent quay
Ludwig, Charles F. (of C. Ludwig & Co.), 78 Beaconsfield pl.
Lumsden & Davidson, advocates and notaries public, 15 Dee street

Lumsden & Gibson, grocers (to his Majesty the King), wine merchants and Italian warehousemen, 95 Union street. **Telephone No. 165**
Lumsden & Lumsden, advocates, 75 Union street. **Telephone No. 1100**

Lumsden, Andrew Ewan, 26 Hartington rd.
Lumsden, Charles Downie, advocate (of Lumsden & Lumsden), 52 Forest road
Lumsden, Rev. Edward, M.A., 18 Chanonry.
Lumsden, Edward Robertson, advocate (of Lumsden & Lumsden), Hillside, Cults
Lumsden, Henry S. (of L. & Gibson), 18 Bon-Accord cres
Lumsden, Innes, messenger (N. B. & M. Ins. Co.), 91 Union street
Lumsden, James Forbes, advocate (of Lumsden & Davidson), Johnston House, Rubislaw
Lumsden, James, brassfounder, 130 John st. **Telephone No. 702**; *h* Fountainhall House, 130 Blenheim pl.
Lumsden, John, J.P. (of Wm. Lumsden & Son), 9 Marine ter.
Lumsden, John, teacher, 23 Hamilton pl.
Lumsden, Thos. B. G. (of Lumsden & Gibson), 80 Carden pl.
Lumsden, Thomas W., M.A., tutor, 19 Carlton place
Lumsden, Wm., & Son, Italian warehousemen, tea, wine and spirit merchants, 58 Union street. **Telephone No. 260**
Lumsden, Wm., fishcurer, Point Law, *h* 12 Argyll cres.
Lumsden, Mrs Thomas W., 19 Carlton pl.
Lumsden, Miss Katharine, 17 Richmondhill pl. and Glenbogie, Rhynie
Lumsden, Misses, 44 Desswood place
Lunan, D. L., stockbroker, 154 Union st. **Telephone No. 662**; *h* 183 Great Western road
Lunan, Marianus, district manager (Sun Life Assurance Co. of Canada), and resident secretary (Royal Scottish Insurance Co., Ltd.), 22 Bridge street, *h* Mount Royal, 207 Forest ave. **Telephone No. 1015**
Lunan, Robert, late banker, 183 Gt. Western rd.
Lunan, Wm. S., agent (N. of S. and T. & C. Bank, Ltd.), Gt. Western rd. branch, *h* 20 Devonshire road
Lunan, Miss M. S., 12 Bon-Accord square
Lyall, Alex., house carpenter, shop fitter and air-tight casemaker, 10 Argyll pl.
Lyall, Alexander, joiner, 164 Crown street
Lyall, Charles C., teeth specialist, 33 Market st.
Lyall, George, jun., joiner and builder, Wellington joinery works, South Esplanade west, *h* 119 Whinhill road
Lyall, George, joiner, 84 Bon-Accord st.
Lyall, James, ironmonger, blacksmith, and bellhanger, 36 George street, *h* 39 Victoria street
Lyall, John (of Geo. M'Intosh), aerated water manufacturer, 9 Union wynd, *h* 10 Argyll place
Lyall, John (of T. Craig & Sons), 35 Thomson st.

Lyall, Mrs Robert, 35 Victoria street
Lyall, Miss J., draper, 5 South Mount st., *h* 35 Victoria street
Lyon & Allan, granite merchants, Linksfield road. **Telephone No. K1444**
Lyon, Sir Alexander, Lord Provost of Aberdeen, 10 Queen's road. **Telephone No. 1590**
Lyon, Alex., oleo - margarine manufacturer, tallow melter, hide factor and offal mcht., 274 and 278 George street. **Telephone No. 107**
Lyon, Charles, timber merchant; sawmills, North Esplanade. **Telephone No. 275**; *h* 10 Carden place
Lyon, F., commercial traveller, 6 Hilton st.
Lyon, Henry (A. L.), 44 Carlton place
Lyon, G., clerk (T. Davidson), Cornhill Cottage, West Cults
Lyon, George M., butcher, *h* 122 Leslie ter.
Lyon, John (of P. L. & Son), 23 Nellfield pl.
Lyon, John, salesman, grocery department, Northern Co-op. Co., Ltd., 117 Rosemount pl., *h* 88 Leadside rd.
Lyon, John, butcher, 277, *h* 194 George street
Lyon, John, butcher, 8 Belmont place
Lyon, John T. (of L. & Allan), 45 University rd
Lyon, Peter, & Son, bird dealers, 37 Green
Lyon, Robt., butcher, 218 George street
Lyon, Robt., cattle dealer, 27 Cairnfield place
Lyon, Misses, 95 Fountainhall road

Mabbot, Thomas, cattleman (Cal. Ry.), 80 Menzies rd.
M'Adam, Alex. (of J. M'A. & Sons), 38 Bedford pl.
M'Adam & Co., brewers and maltsters, 146 Hardgate
M'Adam, David G. (of J. M'A. & Sons), 248 Rosemount pl. **Telephone No. 1803**
M'Adam, James, engraver, 19 St. Nicholas st., *h* 32 Mid Stocket road
M'Adam, John & Sons, contractors and quarry owners, 47 and 49 Charlotte street. **Telephone No. 196**; granite crushing works, Catherine st. **Telephone No. 196 a**; Quarries, Persley and Cove. **Telephone No. Cove, 5**
M'Adam, John (of J. M'A. & Sons), 1 Westburn drive. **Telephone No. 1779**
M'Adam, Nellie, contralto vocalist, 38 Bedford pl.
Macaldowie, John, teller (Town Council, Police dept.), 15 Cairnfield place
M'Allan, Arthur, townhouse keeper, Town House
M'Allan, John, farmer, West Seaton farm, King st.
McAndrew, Charles, nurse attendant, 44 Mid Stocket rd.

Macandrew, D., & Co., contractors, house and horticultural builders, concrete builders, steam joinery and building works, school furnishers, ventilating and sanitary engineers, licensed valuators and surveyors of house property, 120 Loch st. **Telephone No. 401**

M'Andrew, Jas., coal merchant, 48, Fraser road, *h* 52 Bedford pl.

Macandrew, Mrs John M., Saloon Bar, 55, *h* 56 Castle st.

M'Arthur, A. & C., brassfounders and finishers, 19 Willowdale place. **Telephone No. 2374**

M'Arthur, A. (of A. & C. M'A.), 203 Great Northern rd.

M'Arthur, C. (of A. & C. M'A.), 27 Hilton st.

M'Arthur, Charles, brass and aluminium works, 4½ Gerrard street. **Telephone No. 35X5**; *h* 28 Bedford road

M'Arthur, John S., commercial traveller, 44 Hilton pl.

Macaulay, Arch., 31 Rosebery street

M'Bain, Donald, ship's officer, 146 Crown street

M'Bain, G. & J., chartered accountants, 16 Bridge street. **Telephone No. 373**

M'Bain, George (of G. & J. M'B.), 54 Queen's road

M'Bain, George, Seafield Villa, Rubislaw

M'Bain, John, M.A., headmaster (High School for Girls), 35 Hamilton place

McBain, John P., postman, 48 Seaforth road

M'Bain, John (of G. & J. M'B.), 312 Great Western road

MacBain, W., solicitor, 51 St. Swithin st.

McBay, James, fishcurer, Old Ford road

M'Bean, Duncan, 3 Duncan place

Macbean, Miss, 367 Great Western road

M'Beath, Peter, com. agent, 22 Whitehouse st., *h* 108 Crown st.

M'Beath, Mrs, apartments, 108 Crown street

Macbeth, H. Norman, pianoforte maker, 181 Union st, *h* 40 Morningfield road

Macbeth, James, pianoforte maker and music seller, 181 Union street. **Telephone No. 235**; workshop, 32 Thistle lane, *h* 10 Queen's gardens

Macbeth, Mrs, sen., 45 Thomson street

M'Burney, James, glass and china merchant, Adelphi House, 51 Union st. **Telephone No. 921**; *h* 61 Desswood pl.

M'Cabe, John, barman, 33 Wallfield place

M'Call, John P., auctioneer, 51 Lodge walk

M'Call, Mrs, licensed broker, 35A East North street

M'Call, Mrs, general dealer, 4 M'Combie's court and 49 Netherkirkgate, *h* 18 Union row

M'Callion, J. J., com. trav. (G. M. Thomson), 82 Constitution st.

M'Callion, Michael, grocer, 91, *h* 89 Urquhart rd.

M'Callum, D., commission and insurance agent, and private inquiry, 54 St. Nicholas st.
Maccallum, Duncan, solicitor (Davidson & Garden), 62 Springbank ter.
M'Callum, James, cashier and book-keeper (N. of S. & O. & S. Steam Nav. Co.), 272 Victoria road
M'Callum, Miss, teacher, 38 Abergeldie ter.
M'Cann, E. (Aberdeen Comb Works), 2 Jackson terrace
M'Clenaghen, Hugh, 51 Springbank ter.
M'Clymont, Rev. Jas. A., D.D. (Holburn Parish Church), 5 Queen's gardens
M'Combie & Diack, advocates, 1 King street. **Telephone No. 540**
M'Combie, Charles, advocate and notary public (of M'C. & Diack), joint secy., Chamber of Commerce, 1 King st.
M'Combie, J. A., cycle manufacturer, 57 Nelson street. **Telephone No. 204Y5**; *h* 245 Great Northern rd.
M'Connach, J., detective, 355 Holburn street
M'Conachie, Mrs, 10 Whitehall road
M'Connochie, Alexander Inkson, chartered accountant, 88 Devonshire road
M'Connochie, Mrs A. I., artist, 88 Devonshire road
M'Coss & Co., manufacturers of leggings, braces, and fancy leather goods, 23 Windmill brae
M'Coss, David B., school attendance officer (Aberdeen School Board), 13 Roslin terrace
M'Coss, Wm. (of M'Coss & Co.), 38 Cedar pl.
M'Cracken, A., & Co. (of Glasgow), warehousemen, 9 Belmont street, W. A. Low, agent
M'Crae, Frederic, clerk (Inland Revenue), 35 Carden place
M'Culloch, David, journalist, 17 Lilybank pl.
M'Culloch, James, cloth designer (Kilgour & Walker, Ltd.), 5 Caroline place
M'Culloch, Miss E., 55 Thistle st.
MacDiarmid, J. Duncan, M.A., B.L., advocate, 173A Union st. **Telephone No. 914**; *h* 395 Gt. Western rd.
MacDiarmid, Mrs John, 395 Gt. Western rd.
Macdonald & Duffus, painters and decorators, 317 King st. **Telephone No. 2214**
Macdonald, Alex., & Co., Limited, Aberdeen Granite Works, 121 Constitution street. **Telephone No. 29**
Macdonald, A. (of M. & Duffus), 27½ Mount street
M'Donald, A., watchmaker and jeweller, 71 Victoria road
M'Donald, Alex. C., glass and colour merchant, Hadden's Mills (off Carmelite st.), *h* 120 Hammerfield avenue
MacDonald, A. Neil, solicitor, 129 Union st. **Telephone No. 1198**; *h* 73 Beaconsfield pl.

Macdonald, A. Spence (of D. Macdonald & Sons), 98 Queen's rd.
M'Donald, A. W. (Davidson & Garden), Valley View, Bieldside
M'Donald, Alex., shoemaker, 78 Menzies rd., *h* 101 Victoria rd.
Macdonald, Alex. C., solicitor (Butchart & Rennet), 4 Brighton pl.
M'Donald, Charles, Ltd., Froghall Granite Works, 46 to 50 Jute st. **Telephone No. K 50**
M'Donald, Chas., tobacconist and newsagent, 188 Market st.
Macdonald, Rev. Charles Cadell, D.D. (St. Clement's Parish Church), 10 Ferryhill pl.
Macdonald, Colin, com. trav., 293 Great Western road
Macdonald, David, & Sons, hide, tallow and commission merchants, and herring factors, 45 Clarence street. **Telephone No. 143**
MacDonald David, F.E.I.S., teacher, 50 Albury rd.
Macdonald, Duncan, commission agent, 4 Brighton place
M'Donald, Duncan, warder, H.M. prison
Macdonald, Ewen, Copsewood, 10 King's gate
Macdonald, G. A., dist. manager (The Gresham Publishing Co.), 6 Camperdown rd.
M'Donald, Geo. T., engineer, Boharm, 605 King st.
Macdonald, H. M., professor of mathematics, 52 College Bounds
M'Donald, James, plumber, 160 Skene street
M'Donald, James, Northfield Cottage, 1A Orchard place
M'Donald, James, ironmonger (W. J. Anderson), 4 Hosefield rd.
M'Donald, James, supt., The Lodge, Allenvale Cemetery
M'Donald, James, com. trav. (Virtue & Co.), 43 View ter.
M'Donald, James M., slater and cement worker, S. Esplanade W. **Telephone No. 1199** ; *h* 79 Walker road
M'Donald, James R., com. trav. (C. Davidson & Sons, Ltd.), 52 Erskine st.
M'Donald, James, commission agent, 1 Millbank pl.
Macdonald, John, gardener and nurseryman, Middlefield, Cornhill rd.
M'Donald, John, blacksmith and locksmith, 13 Upperkirkgate, *h* 10 Black's Bldgs.
M'Donald, John, carting contractor, Millbank lane, *h* 596 George st.
M'Donald, John, jobbing gardener, 3 Devonshire road, *h* 257 Union grove
Macdonald, J. C. (W. M'Kinnon & Co.), 17 Victoria street
M'Donald, Peter, baker, 6 View ter.
Macdonald, Ranald R., factor, Cluny estates office, 16 Union terrace, *h* 126 Hamilton place. Telegraphic address, **"Clansman," Aberdeen**
M'Donald, Robert, jobbing gardener, 357 Hardgate
Macdonald, Valentine, spirit merchant, 64 Queen st., *h* 36 Bonaccord street

M'Donald, Wm., clerk (H.M. Factory Office), 83 King st.
M'Donald, Wm., janitor, Lodge (Westfield P. S.), Leadside rd.
M'Donald, Wm., carting contractor and timber merchant, 5 Catherine st. **Telephone No. K67**; *h* 26 Maberly st.
M'Donald, W., cabinetmaker and upholsterer, 105 Holburn st., *h* Willowbank Cottage, Willowbank road
Macdonald, W. C., reporter (*Aberdeen Journal*), 19 King's cres.
M'Donald, W. C., inspector (Society for Prevention of Cruelty to Children), 40 Powis place
M'Donald, William Yeats, cashier (Union Bank of Scotland, Ltd.), 2 Marischal street
M'Donald, Mrs, 46 Loanhead ter.
M'Donald, Mrs, confectioner, 6 Grampian rd.
Macdonald, Mrs, 17 Braemar place
Macdonald, Mrs, restaurateur, Joint Station, *h* 25 Fonthill ter.
Macdonald, Mrs, embroiderer and maker-up of ladies' work, 63 Rose street
Macdonald, Mrs, costumier, 17 Victoria st.
M'Donald, Mrs, apartments, 69 Crown street
M'Donald, Mrs Wm., 57 Balmoral place
Macdonald, Miss, dressmaker (Watt & Milne), 7 Crimon pl.
Macdonald, Miss, 38 Brighton place
MacDonald, Miss, 75 Desswood pl.
Macdonald, Miss, lodgings, 54 Rosemount viaduct
MacDonald, Miss, 67 Forest road
Macdonald, Miss, 7 Queen's terrace
Macdonald, Miss, 25 Carden pl.
M'Donald, Miss M., provision mcht., 5 Blackfriars st.
Macdonald, Misses, 429 Gt. Western rd.
Macdonald's artificial teeth manufacturers, 74 Union street
M'Donald's, Misses, lodgings, 61 Watson street
M'Dougall & Sons, glass, china and earthenware manufacturers, glass engravers, importers of foreign and fancy goods, 111 (**Telephone No. 1232**) and 500 Union street, and 44 Green, Branch from 77 and 79 Buchanan street and Jail square, Glasgow; works, Possil Pottery, Glasgow
Macdougall, Donal, humorist and entertainer, 35 Seamount place
M'Dougall, John, grain merchant, 5 Hadden st. **Telephone No. 728**
M'Dougall, John D., grocer and wine merchant, 81 John st. **Telephone No. 715**; *h* 118 Leslie ter.
M'Dougall, Mrs, tobacconist and newsagent, 88 King street
M'Dougall, Mrs Jno., 14 North Silver st.
M'Dowall, D., gas and oil engines, engineer, 87 Holburn st. **Telephone No. 1980**; *h* 62 Duthie ter.

MacDuff & Compy., Ltd., Advertising Contractors, Railway, Press and Bill Posting, 8 Union ter. Telegrams, **"MacDuff"**; **Telephone No. 1150**; offices at 74 Hanover st., Liverpool, 10 Norfolk st., London, W.C., 94 Hope st., Glasgow. Sole advertising lessees of the Caledonian Railway, Great North of Scotland Railway, etc.

M'Edward, John, audit accountant (G. N. of S. Ry.), 17 Albert terrace

M'Ewan, William, supt. and deputy chief constable, County Police, 25 and 27 Lodge walk, *h* 278 Broomhill road

McFarlan, Rev. Donald, M.A., 30 Belvidere crescent

M'Farlane, James, manager (Aberdeen Loan Co., Ltd.), 2 Orchard street

Macfarlane, Jas., blacksmith, 5 View ter.

Macfarlane, James, evangelist, Dunsmore, 20 Leslie rd.

Macfarlane, John C., 80 Stanley st.

Macfarlane, T. C., manager (The Yost Typewriter Co., Ltd.), 110 Crown st.

Macfarlane, Mrs, 8 Bayview road

Macfarlane, Miss M., music teacher, 5 View ter.

M'Gaw, John, evangelist, 17 Ashgrove rd.

M'Gee, Patrick, ladies and gentlemen's tailor, 31 and 33 Bridge street. **Telephone No. 23X2**; *h* 95 Bon-Accord street

M'Ghee, Alex., horseshoer, 3 Farrier lane, *h* 40 Constitution st.

McGill, D.B., supt. (National Benefit Trust, Ltd.), 283 Union grove

M'Gillivray, J., chimney sweeper, window cleaner, and carpet beater, 3 Cottage brae, Nellfield pl.

M'Gilvray, Alexander, hairdresser, 53 Marischal st.

M'Gilvray, D. R., sec. Aberdeen Heritable Securities and Investment Co., Ltd., 5 Union terrace. **Telephone No. 461**; *h* 19 Carden place

M'Grath, Hugh, headmaster (Cathedral School, Summer st.), 10 Belmont road

M'Gregor, Alex., house agent, 67 Loch street

M'Gregor, Chas., M.A., Master of Method, Training Centre, 75 Beaconsfield place

Macgregor, D., 30 Argyll place

Macgregor, Duncan, cashier and book-keeper, 46 Mid Stocket road

M'Gregor, George, carting contractor, 128 West North street.

Macgregor, G. A. (Great Northern Tel. Co.), 49 View ter.

McGregor, James, teacher, 40 Hilton pl.

Macgregor, John, monumental sculptor, granite polishing works, 116 Great Western road, *h* 74 Broomhill rd.

M'Gregor, John, cattle dealer, 1 Stafford street
M'Gregor, John, head master (Old Aberdeen P.S.), 4 Burnett pl.
M'Gregor, John, carpenter and cabinetmaker, 9, *h* 7 Hartington road
M'Gregor, John, coach smith, 10, *h* 8 Minister lane
M'Gregor, Richard, 11 Elm place
M'Gregor, R. L., inspector of branches (N. of S. and T. & C. Bank, Ltd.), 82 Desswood pl.
M'Gregor, Wm., assistant inspector of sanitary works, 430 Holburn street
Macgregor, William (Wilsone & Duffus), 8 Belvidere st.
Macgregor, Wm. Reith, M.A., L.C.P., teacher (Central P. S.), 11 Elm pl.
M'Gregor, Mrs, confectioner, 3 Bonnymuir pl., *h* 18 Wallfield crescent
M'Gregor, Miss Katherine, parish sister, 82 Osborne place
M'Gregor, Miss, dressmaker, 56 Menzies road
M'Gregor, Miss, teacher (Skene Square P. S.), 18 Watson st.
M'Haffie, David, box manufacturer and sawmiller, 66 Spring garden. **Telephone No. K1441**; *h* 37 Sunnybank place
M'Hardie, Mrs, 69 Duthie terrace
M'Hardy, Andrew, butcher, 67 Leadside rd., *h* 6 Richmond ter.
M'Hardy, Charles, joiner, 45 Watson street
M'Hardy, David, & Son, furnishing ironmongers (in ordinary to the King), bellhangers and manufacturers of general smith work, 54 Netherkirkgate. **Telephone No. 295**
M'Hardy, D. (of D. M'Hardy & Son), Cranford, Duthie ter.
M'Hardy, George, butcher, 458 Holburn street
M'Hardy, John, stonecutter, 23 Don street, Old Abdn.
M'Hardy, P., seedsman (of M'Hardy's), 11 Howburn pl.
M'Hardy, Wm., cashier (D. Mearns), 4 Erskine street
M'Hardy, Wm., music teacher, 2 Albert ter.
M'Hardy, Mrs Charles, 2 Polmuir road
M'Hardy, Miss, 2 Albert terrace
M'Hardy, Miss M., 22 Ashley road
M'Hardy's seed establishment, 30 Guild st. **Telephone No. 2308**
M'Hattie, Wm., solicitor, 13 Bridge street, *h* 2 St. John's ter.
M'Holland, Lawrence (of Bunting & M'H.), 48 Union grove
Machray, Alex., chartered accountant (of Cochran & Macpherson), Struan Cottage, 2 King's gate
Machray, Arch., butchery salesman (N. Co-op. Co., Ltd., 11 Portland st.), 2 Watson st.
Machray, Mrs, Osborne House, Private Hotel, 451 Union st.

M'Ilwraith, Jas., & Co., Ltd., waterproof manufacturers, Glasgow; agents, W. Riddell & Co., Russell road
M'Innes, John, coach smith, 46 Gilcomston steps, *h* 151 Hutcheon st.
M'Innes, Wm., joiner and builder, 85A Claremont st., *h* 59 Gladstone pl.
M'Intosh & Mackie, drapers, 46 St. Nicholas street
M'Intosh, Alexander (of M'I. & Mackie), 7 Beechgrove terrace
M'Intosh, Chas., shoemaker and leather merchant, 144 Skene street, *h* 17 Whitehouse st.
M'Intosh, D. (of John Lewis & Sons), 54 Grampian road
M'Intosh George, aerated water manufacturer, 9 Union wynd. **Telephone No. 2397**
M'Intosh, James, & Co., Ltd., fleshers, 50, 51 and 52 Market hall. **Telephone No. 209**; manager Alex. Tulloch
M'Intosh, Jas., com. trav. (W. Rattray & Son), 39 Bedford pl.
M'Intosh, Jas., superintendent engineer (W. H. Dodds & Co.), 23 Bank street
Mackintosh, Ashley W., M.A., M.D., physician, 9 Bon-Accord sq. **Telephone No. 1133**
Mackintosh, David, clerk (postal telegraphs), 64 Duthie ter.
Mackintosh, James (of James Littlejohn & Sons), 16 Hollybank place
Mackintosh, J. G., L.R.C.P. and S. (Edin.), 17 Golden square. **Telephone No. 886**; *h* Edenholme, Stonehaven
Mackintosh, Robert, teller (N. of S. and T. & C. Bank, Ltd.), Glan-y-mor, Bieldside
Mackintosh, T. A., L.D.S., R.C.S. (Edin.), dental surgeon, 17 Golden square, *h* 58 Forest road
Mackintosh, T. S., secretary (G. N. of S. Ry.), 415 Gt. Western rd.
Mackintosh, Mrs Wm., 164 Forest ave.
M'Intosh, J. G., sorting clerk (P.O.), 41 Balmoral pl.
M'Intosh, John H. (Adam Thomson & Ross), 421 Union st.
M'Intosh, J., late steward, 7 Crown terrace
M'Intosh, Wm., 32 Bedford pl.
Macintosh, Wm. (of Esslemont & Macintosh), Marybank, Blairs
Macintosh, W. Grahame, mechanical dentistry, 74 Rosemount place
MacIntosh, Mrs John, 285 Rosemount place
M'Intosh, Miss, draper, 78 Queen street
M'Intyre, George (of Cruickshank & M'I.), 38 Carlton pl.
M'Intyre, Jas. Lewis, D.Sc., University Lecturer, *h* Abbotsville, Cults
M'Intyre, Wm., umbrella maker and cycle agent, 197 George st. **Telephone No. 2231**; *h* 10 Innes street
M'Isaac, Capt. D. (M. Langlands & Son), 2A Bright st.

M'Ivor, Jas., com. trav., 27 Laurelwood avenue
M'Ivor, Wm., Fernbank, West Cults
McKay & Morren, granite merchants, 34 Holland street
Mackay Brothers, grocers, 170 King st.
M'Kay, Alex., wholesale stationer and small ware merchant, 59 Green, *h* 30 Dee street
M'Kay, Alex., carding master (Grandholm Wks.), 94 Western rd.
M'Kay, Alex., contractor, 1 Springbank terrace
M'Kay, Alex., grocer, 12 South Mount st., *h* Ingleside, West Cults, and 21 Kintore place
Mackay, Alex., inspector of police, 98 Holburn street
Mackay, Alex. S., optician (of Berry & M.), 18 Belvidere st.
M'Kay, Angus, ironmonger, 191, *h* 193 Rosemount place
Mackay, Rev. A. R. (United Free Church), chaplain (City Parish), 13 Beechgrove ave.
Mackay, E., The Sportsman's Depôt, 50 Bridge st., **Telephone No. 21Y3**; *h* Riverdale, 45 Bonnymuir pl.
Mackay, Francis C., tramway clerk, 8 Calsayseat rd.
Mackay, F. H., inspector of schools, 49 Waverley pl.
Mackay, F., storekeeper, 2 Thistle place
Mackay, G. S., teacher of music, 136 Crown st.
Mackay, Hugh, licensed grocer, 34 Powis ter. **Telephone No. K207 X2**; *h* 39 Leslie rd.
Mackay, Hugh (of M. Bros.), 49 Elmfield ave.
McKay, James R. & Co., ship painters and contractors, commercial road
Mackay, James (Northern Agricultural Co. Ltd.), 26 Belvidere street
MacKay, James, miller, Luton Cottage, Cults
McKay James R. (of J. R. McKay & Co.), 41 Balmoral pl.
M'Kay, John, spirit dealer, 89 Loch street, *h* 91 Argyll pl.
Mackay, John (N. of S. and T. & C. Bank, Ltd.), 204 Victoria rd.
Mackay, John, M.A., teacher, 73 Blenheim pl.
McKay, John A., agent (Woodside Branch), Aberdeen Savings Bank, 213 Great Northern road
M'Kay, John A. (Watt & Grant), 15 Pitstruan pl.
M'Kay, John W., janitor (Ferryhill P. S.), The Lodge
Mackay, Robert, F.F.A., secretary (Northern Assurance Co.), 1 Union ter.
Mackay, R. Whyte (of Anderson & Thomson), 133 Hamilton pl.
M'Kay, Roderick, contractor, 2 Abergeldie ter.
M'Kay, S. (of C. Christie & Co.), 41 Guild street
Mackay, Wm., reporter (*Free Press*), 20 Duthie ter
McKay, Wm. (of McK. & Morren), 11 Mount st.
Mackay, Wm., fish and poultry dealer, 224, *h* 220 King street
Mackay, William, inspector (street dept.), 27 Brighton pl.

Mackay, Wm., City Fiscal's office, Court House, depute clerk of the peace for the city. **Telephone No. 1132**) ; *h* 9 Orchard st.
M'Kay, Capt. Wm., army medical staff, 36 Grosvenor place
M'Kay, Wm. (of Garden & Raeburn), 20 Gladstone pl.
M'Kay, Wm., bookseller and stationer, 657 George st.
Mackay, W. Y. tobacconist (The Divan), 161 Forest ave.
M'Kay, Mrs James, spirit merchant, 65 Green. **Telephone No. 02985**; *h* 423 Great Western rd. **Telephone No. 1859**
Mackay, Mrs, 24 Rose street
M'Kay, Mrs, 55 Bonnymuir place
Mackay, Mrs Alex., 256 Gt. Western rd.
Mackay, Mrs D. M., 35 Albert street
Mackay, Mrs R. Whyte, 30 Albyn pl.
Mackay, Mrs Wm., 273 Rosemount place
Mackay, Miss, 8 Albert street
M'Kay, Miss, lodgings, 108 Rosemount viaduct
M'Kay, Miss J., teacher of music, 6 Watson st.
Mackay, Miss M. W., bookseller, stationer, and dealer in fancy goods, 217 Gallowgate, *h* 7 King's crescent
Mackay, Miss, 22 Carden pl
Mackay, Cecelia, sick nurse, 273 Rosemount pl.
M'Keggie, G. L., printer, stationer and news agent, 512 Union street. **Telephone No. 1884** and 70 Gt. Western road ; *h* 36 Stanley st.
M'Kellar, Archd., family grocer, wine and spirit merchant, 456 Union street **Telephone No. 1891** ; *h* 10 Hammersmith road
Mackenzie Bros., ladies' and gents' tailors, 51 Chapel st.
Mackenzie, R. J. & Fraser, auctioneers, valuators and assessors, 3 Belmont st. **Telephone No 1168**
Mackenzie & Wilson, solicitors, 14 Crown street
Mackenzie, A. Marshall & Son, architects and valuators, 343 Union street
M'Kenzie, Alex., tobacconist and newsagent, 392 George st., *h* 8 South Mount street
M'Kenzie, Alex., boot and shoe maker, 21, *h* 19 Marischal st.
M'Kenzie, Alex., plane and edge tool maker, 17 Catherine street. **Telephone No. K205X5**; *h* 13 Mounthooly
M'Kenzie, Alex., (of *Aberdeen Weekly News*), 380 Holburn st.
Mackenzie, Alex., general dealer, 482 Great Northern road
M'Kenzie, Alex. E., cashier (L. Smith & Son), 13 Hilton st.
M'Kenzie, Archibald, coal merchant, 219 Market street; **Telephone No. 14** ; *h* Dunmail, Cults. **Telephone No., 13, Cults**

M'Kenzie, A., junr., Oakwell, Cults
Mackenzie, A. G. R., A.R.I.B.A., architect (of A. M. M. & Son), 28 Albyn pl.
Mackenzie, A. Marshall, LL.D., A.R.S.A., architect (of A. M. M. & Son), 28 Albyn pl.
Mackenzie, Angus, butcher, 90 Hutcheon st., *h* 33 Laurelwood avenue
M'Kenzie, Bruce, foreman (G. D. & Sons), 635 King street
M'Kenzie, David F., photographer, 88 Bedford pl.
Mackenzie, Douglas F., secretary and cashier (Kilgour & Walker, Ltd.), 52 Hamilton pl.
Mackenzie, Duncan, M.A., head-master (C. of S. Normal School), 95 Crown st.
M'Kenzie, Duncan, 47 Victoria street
Mackenzie, George, solicitor (of M. & Wilson), Caberfeigh, 130 King's gate
M'Kenzie, Henry, & Sons, herbalists, surgical appliance depôt, 22, 24 and 26 Marischal st. **Telephone No. 1025.** Telegrams "**Herbs,**" Aberdeen
Mackenzie, Hugh (late N. of S. Bk., Ltd.), 80 Beaconsfield pl.
Mackenzie, Rev. James, D.D., Elmbank, West Cults
Mackenzie, James (of Mackenzie Bros.), 38 Mount st.
Mackenzie, James J., solicitor, 11 King st., *h* Aldersyde, Banchory
M'Kenzie, James, carpenter, 1 Hawthorn terrace
M'Kenzie, John, head teacher (Ashley Road P. S.), Woodend, 136 King's gate
M'Kenzie, John, Abbey-Green, Ashgrove rd.
M'Kenzie, John, boot and shoe maker, 535, *h* 552 Great Western road
M'Kenzie, John, tobacconist, 47 Victoria rd., *h* Airyhill, Nigg
M'Kenzie, John, mason, 40 Rosemount pl.
Mackenzie, John, crane foreman (Harbour office), 15 Regent quay
Mackenzie, Nicholas S., teller (Abdn. Savings Bank), 27 Desswood pl.
M'Kenzie, Robert, coal merchant, carter and contractor, 68 Sinclair road, *h* 3 Fore close
M'Kenzie, Robert G., bank teller (N. of S. and T. & C. Bank, Harbour Branch), 380 Holburn street
Mackenzie, R. J., F.A.I., auctioneer, valuator and assessor (of R. J. Mack. & Fraser), 25 Argyll place. **Telephone No. 1900.**
Mackenzie, Theodore C., M.B., F.R.C.P. Ed., Royal Asylum
M'Kenzie, William, retired manufr's agent, Rosslynlee, Cults
M'Kenzie, Wm., book-keeper (Aberdeen School Board), 15 Braemar pl.
M'Kenzie, Wm. (Jas. Garvie & Son), 51 Beechgrove ter.

M'Kenzie, Wm., painter, 330 Gt. Northern rd.
M'Kenzie, Mrs, sick nurse, 33 Ashvale pl.
Mackenzie, Annabella S., music teacher, Glendee House, 144 Hutcheon st.
Mackenzie, Miss Sophia, teacher, 45 Carlton pl.
Mackenzie, Miss, music teacher, A.L.C.M., 88 Bedford pl.
Mackenzie, Miss, Friendville, Great Western road
M'Kenzie, Miss, proprietrix, 35 Spital
M'Kenzie, Miss, lodgings, 86 Constitution street
M'Kenzie, Miss, 20 Osborne place
Mackenzie, Misses, 28 Ferryhill place
M'Kerron, Robert Gordon, M.D., physician, 1 Albyn place
Mackessack, Mrs, apartments, 118 Crown street
M'Kiddie, Mrs D., nurse, 24 Esslemont avenue
Mackie, Alex., (claim assessor, London and Lancashire Fire Insurance Co.), 72 Cairnfield place
Mackie, Alexander, M.A., J.P., principal, Albyn Place School, 4 and 6 Albyn place, *h* 17 King's gate
Mackie, Alex., 82 Blenheim place
Mackie, Andrew E., tobacconist, stationer and billiard saloons, 94, *h* 76 Great Western road
Mackie, Charles, sergt. of police, 567 George street
Mackie, Charles James, solicitor, 22 Belmont st., *h* 41 Dee street
Mackie, D., M.D., brigade surgeon (A.M.D.), 4 Polmuir rd.
Mackie, D., & Co., cycle makers, 531 Gt. Northern rd.
Mackie, David, & Co., wincey and tape manufacturers, 166 West North street. **Telephone No. 224**
Mackie, Duncan D., 60 Forest road
Mackie, George, engineer & surveyor, 48 Church st., Woodside
Mackie, George, caretaker, 11 Spa street
Mackie, James A., assistant for organising (Aberdeen Royal Infirmary), 92 Desswood place
Mackie, James D., solicitor and notary public, 166 Union st. **Telephone No. 687**; *h* 35 Forest road. **Telephone No. 1805**
Mackie, James, 489 Great Western road
Mackie, James, North British (Temp.) Hotel, 8 Trinity st.
Mackie, James, barman, 66 Union grove
Mackie, James, secretary (J. & A. Davidson, Ltd.), 173 King st.
Mackie, James, dairyman, Loirston dairy, 34, *h* 16 Marywell st.
Mackie, John, 15 Claremont street
Mackie, John, cashier (G. & J. Riddell), 489 Great western rd.
Mackie, John Hamilton, 31 Fonthill ter.
Mackie, John, com. trav. (Hunter, Barr & Co., Ltd., Glasgow), 85 Argyll place
Mackie, John, grocer, wine and spirit mcht., 83 Rosemount place

Mackie, Maxwell H., M.A., French master (Grammar School), 144 Hamilton place
Mackie, Peter & Co., painters and decorators, 10 Portland st.
Mackie, Peter, cattle dealer, Ceylon Cottage, Dunbar st.
Mackie, Peter (of P. M. & Co.), 179 Rosemount place
Mackie, Robert W., 21 Hamilton place
Mackie, Wm., butcher, 38 King st., *h* Tarbothill, Bridge of Don
Mackie, Wm., bank accountant (N. of S. and T. & C. Bank, Ltd., West End Branch), Thorndene, Bucksburn
Mackie, William B., head janitor (School Board), 85 Fonthill rd.
Mackie, Mrs D., 49 Osborne place
Mackie, Mrs John, 24 Bonnymuir place
Mackie, Miss, 21 Hamilton place
Mackie, Miss, 110 Crown st.
Mackie, Miss C., milliner and fancy draper, The Holburn Millinery Saloon, 143 Holburn st., *h* 9 Great Western place
M'Killiam, B. & W., bakers, confectioners and restaurateurs, 14 and 16 Broad st. **Telephone No. 1078**
M'Killiam, Basil (of B. & W. M'Killiam), 10 Westfield terrace
Mackilligan, Alex. (*Evening Gazette*), 55 Watson street
M'Killigin, A. G. D., solicitor, 143 Union st., *h* 5 Deemount rd.
McKimmie, R., bootmaker, 13 Jasmine ter.
MacKinnon, Angus, surveyor's dept. (G.P.O.), 14 Rose st.
Mackinnon, Arthur H. L., architect, A.R.I.B.A., 245 Union st. **Telephone No. 1029**; *h* 8 Rubislaw den south. **Telephone No. 2039**
M'Kinnon, C. W., 5 Albert street
M'Kinnon, F. L., engineer (of W. M'K. & Co., Ltd.), 38 Carden place
M'Kinnon, James, junr., upholsterer and cabinet-maker, 101 George st. **Telephone No. 6Y4**; *h* 20 Watson street
Mackinnon, Lachlan, advocate and notary public, 23 Market street, *h* Angusfield House, Queen's road west
Mackinnon, L., jun., & Son, advocates and insurance agents, 23 Market street. **Telephone No. 425**
M'Kinnon, William, & Co., Ltd., ironfounders, engineers, millwrights, boilermakers, and general blacksmiths, Spring Garden Ironworks. **Telephone No. 557**
Mackinnon Wm., stockbroker (of Horne & Mackinnon), 3 Rubislaw Den north. **Telephone No. 1689**
Mackinnon, Mrs, 219 Gt. Western rd.
McKinty, Chas., I. R. officer (Strathdee Distillery), 148 Great Western road

M'Kissek, Wm., house agent, 21 Skene sq.
M'Lachlan, Mrs, 36 Gray st.
M'Lardy, David & Co., drapers, clothiers and house furnishers, 61 Loch st.
M'Laren, Daniel, commercial traveller (Shirras, Laing & Co., Ltd.), 16 Gt. Western place
M'Laren, George L., spirit merchant, 11 Market st., *h* 320 Gt. Western rd.
M'Laren, Ian M. (of John Sheed & Co.), Fernielee, Murtle
M'Laren, James S., painter, decorator, glazier and paperhanger, 112 Rosemount viaduct. **Telephone No. 18Y**; *h* 31 Wallfield crescent. *See advt.*
M'Laren, Mrs, 2 Hartington road
M'Laren, Mrs, 224 Westburn road
Maclauchlan, Rev. James, 3 Marine place
M'Laughlan, A., & Co., glass manufrs., 88 Skene sq. **Telephone No. K89**
M'Lean, Alex., cashier (J. M. Henderson & Co.), 2 Elmfield place
McLean, Rev. Alex., M.A., 4 St. Devenick's ter., Cults
M'Lean, Angus, agent (Scot. Legal Assce. Co.), 35 Park rd.
M'Lean, Francis, grocer, 47 Thistle st., *h* 7 Watson st.
M'Lean, G. & J. A., grocers (**Mannofield Post Office**), 531 Great Western road
M'Lean, George (of G. & J. A. M'L.), 3 Oakdale ter.
M'Lean, George G., com. trav. (T. M'Lean), 201 Forest avenue
M'Lean, James, fishcurer, Albert quay, *h* 23 Westburn drive
M'Lean, James, grocer, 68 and 70 Virginia st., *h* 376 King st.
M'Lean, Jas., consulting engineer and draughtsman, 30 Urquhart road
M'Lean, John, late supt. of meters, 217 Gt. Western rd.
Maclean, J. A. (of K. Maclean, Son & Co.), 2 Union ter.
Maclean, K., Son & Co., tailors and costumiers (of London), 11 Bridge street. **Telephone No. 2257**
M'Lean, T., wine merchant, 9 Stirling st., *h* 162 Bon-Accord st.
M'Lean, Wm. D., headmaster (Kittybrewster School), Greensyde, Cornhill road
Maclean, Jane H., 180 Gt. Western road
M'Lean, Miss, sick nurse, 25 Mount street
Maclean, Miss, dressmaker, 44 John street
Maclean, Miss C., Crown tea room and confectioner, 5 Crown street, *h* 11 Wellington pl.
McLeish, J. B. (Aberdeen Wood Fibre Co.), 287 King street, *h* 46 Forest avenue
M'Lellan, Basil S., M.A., teacher (Gordon's College), 27 Beechgrove terrace
M'Lellan, J. W., inspector of agents (Insce.), 67 Beaconsfield pl.

M'Leman, Wm., Bankhead Dairy, 32, *h* 2 Rosemount House, Rosemount pl.
M'Lennan, D., painter, The Square, Cults
Maclennan, Harbourne, architect (of Jenkins & Marr), Beechlea, 339 Great Western road
M'Lennan, John, Canadian Government Agent, 26 Guild street, *h* 5 Pitstruan place
Maclennan, Thomas, writer, Justice of Peace Procurator Fiscal of Aberdeenshire, and of the County of the City of Aberdeen, and Depute Procurator Fiscal of Aberdeenshire, Court House buildings, *h* 67 Springbank ter.
McLennan, Miss, apartments, 498 Union st.
M'Lennan, Misses, Springhill House
M'Leod, A. & Co., warehousemen, 70 Rosemount viaduct
Macleod, Alfred, lecturer on elocution (Aberdeen University), 19 Fonthill ter.
MacLeod, Alfred G., district manager (Liverpool and London and Globe Insurance Co., and Central Insurance Co. Ltd.), 5 Countesswells road
M'Leod, Charles, D.Sc., teacher (Grammar School), 120 Hamilton place
McLeod, Daniel, ticket writer, 17 Harriet st., *h* 54 Balmoral pl.
Macleod, David, painter and decorator, 36 and 38 Chapel st., *h* 15 Pitstruan place
M'Leod, Greig, messenger (Union Bank), 54 Castle street
M'Leod, James, butchery salesman (N. Co-op. Co., Ltd., 319 Holburn street), 47 Balmoral pl.
Macleod, James, 121 Crown street
Macleod, Jas. C., M.A., headmaster (Westfield P. S.), 128 Desswood pl.
M'Leod, John, com. trav., 16 Sunnyside rd.
M'Leod, J. C., hatter, 48 Union street, *h* 148 Hardgate
M'Leod, Robert, teacher, 80 Hamilton place
Macleod, Rev. Robt. (U.F. John Knox), 15 King's gate
Macleod, Robert, 69 Cairnfield pl.
M'Leod, Simon, 73 Crown st.
M'Leod, Thomas, blacksmith, 202 Union grove
M'Leod, Mrs John, 11 Schoolhill
M'Leod, Miss, teacher (Hanover Street P. S.), 79 King st.
M'Leod, Miss D., dress and mantle maker, 15 Craigie st.
M'Leod, Miss Lizzie, dairy, 56 Great Northern road
M'Leod, Miss M., 42 Brighton place
M'Leod, Miss M., grocer, 55 Hutcheon st., *h* 15 Craigie st.
MacMahon, Harry Edward, photographer, 502 Union st.
MacMahon, J., artist and photographer, 502 Union st., *h* 33 Forest rd.
M'Mannes, William, marine engineer, 37 Bedford place

Macmaster, Miss, superintendent (Aberdeen District, Nursing Association) (Q.V.J.I.N.), 3 Castlehill

M'Millan, Ltd., specialists in sterling silver goods and jewellery, travelling trunks, dressing bags and fancy goods. Umbrella makers, importers of oriental novelties and household furnishings, indoor and outdoor games, toys, mail carts, etc., Union bridge. **Telephone No. 932**

M'Millan, D. & J. R., architects, 105 Crown street

M'Millan, Duncan, architect (of D. & J. R. M'M.), 7 Marine terrace

M'Millan, James, watchmaker and jeweller, 101 Rosemount place, *h* 190 Mid Stocket road

M'Millan, James (late G. N. of S. Ry.), 57 Desswood place

M'Millan, James, publisher's agent and fine art dealer, 190 Mid Stocket road

M'Millan, J. Ross, F.R.I.B.A., architect (of D. & J. R. M'M.), 2 Devanha gardens west

M'Millan, Wm., engraver, lithographer and printer, 37 Market street, *h* 15 Broomhill road

Macmillan, Wm. T., works chemist (J. Miller & Co.), 6 Caledonian place

M'Millan, Mrs Joseph, wine and spirit merchant, 1 Bridge place, and 30 Bridge st., *h* 47 Brighton Place

M'Millan, Mrs Wm., certificated maternity nurse, 43 Bon-Accord street

Macmillan, Mrs J., caretaker, 7 Golden square

Macmurray, Jas. (Inland Revenue), 31 Mile-end avenue

McNab, John, 2 Fonthill terrace

MacNab, Robert, com. trav. (Wm. Morrison & Son, Ltd., Glasgow), 67 Bonnymuir place. **Telephone No. 2062**

M'Naughton, Chas., foreman blacksmith (Police Workshops), 10 Sunnybank pl.

M'Naughton, D. F. (Glegg & Thomson), 12 Calsayseat road

M'Naughton, John, warehouseman, 55 Dee street

Macneill, Mrs, 22 Osborne place

M'Nicol, David, assistant superintendent, joint station, 35 Fonthill ter.

M'Nicol, Duncan, golf club maker, 117 Urquhart road, *h* 13 Constitution st.

Maconachie, George, A., M.D., M.R.C.P.L., Lt.-Col., I.M.S. (retired), 33 Queen's road

Maconachie, Robert, 37 Elmfield avenue

Macphail, Alex., agent, 6 Hammersmith road

Macphail, Mrs T., 20 Bonnymuir place

M'Pherson, Alexander, jun., baker and confectioner, 65 Richmond st. and 50 Market st., *h* 19 Fountainhall road

M'Pherson, Alex., assistant manager, 22 Mile-end avenue
M'Pherson, D., manager (Craiginches Sawmills), Diamond Cottage, 309 Holburn street
M'Pherson, James, carpenter and builder, Cults, *h* The Quoich. **Telephone No. 41, Cults**
M'Pherson, James (Midland Railway), 235 Westburn road
M'Pherson, John, agent, 8 Clifton place
M'Pherson, John, land surveyor (Burgh Surveyor's office), 409 Holburn street
M'Pherson, Robert, commercial traveller, 10 Forbesfield rd.
Macpherson, R. (of Hurry & Macpherson), 41 Stanley st.
Macpherson, William, chemist, 75 Spital, *h* 515 King st.
Macpherson, Wm., 50 Mid Stocket rd.
M'Pherson, Wm., butcher, 23 Northfield pl., *h* 74 Leslie ter.
M'Pherson, Wm. G., com. trav. (Wm. Davidson), 87 Mile-end ave.
McPherson, W. J., accountant, 35 Orchard street
M'Pherson, W. Milne, baker, confectioner, and pastry cook, 15 Fountainhall road, 110 Bon-Accord street and 8 St. Swithin street, *h* Mile-end House, 30 Beechgrove ter.
Macpherson, Mrs, apartments, 18 North Silver st
M'Pherson, Mrs, Oak Cottage, 331 Hardgate
MacPherson, Mrs J. M., Livet House, 13 King's gate
M'Pherson, Miss, teacher, 59 Stanley st.
M'Pherson, Miss, 4 Westfield road
Macpherson, Misses, 6 Queen's gardens
Macqueen & Knox, advocates and notaries public, 34 Bridge street
M'Queen, Rev. And., M.A., B.D. (Holburn U.F. Church), 16 Beaconsfield place
Macqueen, John Ellison, advocate, 34 Bridge street, *h* Fae-me-well, Fintray
MacQuibban, Charles Mitchell, M.D., L.R.C.S.E., J.P. (Surgeon Lieut.-Colonel, 3rd Bat. G. H., *retired*), 248 Union st.
M'Rae, Alex., general blacksmith, 87 Holburn street, *h* 91 Stanley street
Macrae, Archibald M., 47 Rubislaw den south
M'Rae, D., spirit mcht., 86 Shiprow, *h* 55 Braemar place
Macrae, F., wine and spirit merchant, The Balmoral, 453 Union street, *h* 350 Gt. Western rd.
M'Rae, John (Arcade Motor Garage, Ltd.), 431 Union street
M'Rae, Mrs, fruiterer, 322 Gt. Western rd, *h* 13 Salisbury ter.
M'Rae, Mrs A., Carron-Bank, 158 Mid Stocket rd.
M'Robb & Co., carting contractors, 60 Frederick st. **Telephone No. 96**
M'Robb, Andrew, plumber and gasfitter, 103 Market st., *h* 50 Albert st.

M'Robb, Jas., house factor and property agent, newsagent and tobacconist, 45 Marischal street, *h* 165 Crown st.
M'Robb, John, supt. (The Aberdeen Lime Co., Ltd.), 79 Murray ter.
McRobb, Wm. F., carpenter, shopfitter and packing-case maker, 5 Pittodrie Lane. **Telephone No. K215X**; *h* 135 Spital.
McRobbie, Alex. (Ritchie Bros.), fishcurer, Point Law. **Telephone No 754**; shop and office, 42 George st. **Telephone No. 1173**
M'Robbie, Alex., stud horse owner, Sunnyside, Sunnyside rd.
M'Robbie James, tailor and clothier, 73 Rosemount viaduct, *h* 15 Richmond ter.
M'Robbie, James, barman, 12 Union grove
McRobbie, John O., 51 Cairnfield place
M'Robbie, Wm., salesman (N. Co-op. Co., Ltd., 161 Union grove), 16 Grosvenor pl.
M'Robbie, Wm., Café, 25 York place
McRobie, Miss, fishmonger, 126 Crown st., *h* 17 Jasmine ter.
M'Robert, A. T., manager (Aberdeen Lime Co., Ltd.), 14 Devonshire road
M'Taggart, Miss C., 16 Belvidere street
M'Taggart, Miss, 10 Argyll cres.
M'Tavish, Mrs Alex., 7 Crown terrace
M'Tavish, Mrs, lodgings, 174 Crown street
M'William, Alex., butcher, 218, *h* 215 Rosemount place
M'William, James, insurance inspector, 64 Bedford place
McWilliam, John, grocer and dairyman, 199 and 203 Westburn rd., *h* 50 Mid-stocket rd.
MacWilliam, John A., M.D., Professor of Physiology (University of Aberdeen), Inverdee, Cults
McWilliam, Wm., general foreman (Gas Works), 44 Cotton street
M'William, Miss, dressmaker, 82 Constitution st.
M'William, Miss J., certificated ladies' nurse, 30 Whitehall road
M'Willie, Alexander, 110 High st., *h* 593 King st.
M'Willie, William, grocer and spirit merchant, 110 High street, *h* 614 King street
Madgwick, S. A., district traffic agent, West Coast Royal Mail Route, office, 31 Guild st., *h* 11 Braemar place
Maguire, Edward James, retired collector (Inland Revenue), 21 Cranford road
Maguire, Francis John, clothes dealer, 55 Green, *h* 21 South Mile-end
Main, Alex., retired engineer, 59 Loanhead terrace
Main, Andrew, fish merchant, Raik road, *h* 19 Baxter street

Main, Benjamin, painter, glazier, and paperhanger, 36 St. Andrew street. **Telephone No. 460**; *h* 10 Leslie road
Main, David, contractor, 224 Mid Stocket road
Main, George, fishmonger, 27 Rosemount via. **Telephone No. 32X1**; *h* 53 Skene st.
Main, Geo., com. trav., 3 Windsor pl.
Main, James, fishmonger, 421, *h* 417 George street
Main, John, surveyor, United Kingdom Steam Tug and Trawlers Insurance and Indemnity Assoc., 194 Market street. **Telephone No. 742**; *h* 7 Deemount road. **Telephone No. 786**
Main, Wm. L., shipmaster, 9 Forest avenue
Main, William, painter, Crescent Bank, 3 Jute street
Main, Mrs James, 38 Loanhead terrace
Mair, A. G., seedsman (M. H. Sinclair), 156A Union st.
Mair, J. A. (Abdn. Journal Office), 90 Bonaccord st.
Mair, George, M.D., fleet surgeon, R.N., 37 Queen's road
Mair, George, commercial traveller, 55 Holburn road
Mair, James A., sorting clerk (P.O.), 23 Hollybank pl.
Mair, John, tailor and clothier, 243 George street, *h* 8 Cedar pl.
Mair, William, mason, 57 Cairnfield place
Mair, Mrs, lodgings, 1½ Affleck street
Mair, Miss Jane Helen, 103 Union grove
Mairs, James B., local manager (Nat. Tel. Co.), 30 Bright st.
Maitland, Adam (of J. & W. Henderson), Rubislaw Den House. **Telephone No. 1957**
Maitland, Charles, & Son, slaters, tile and mantel-piece mchts., 171 Union grove.
Maitland, C. (of Murray and M.), Grove Lodge, 27 Union grove
Maitland, C., jun. (of C. M. & Son), 171 Union grove
Maitland, George, 26 Beaconsfield place
Maitland, Thos. B., solicitor, 80 Guild st. (G.N.S.R.), 17 Cairnfield pl.
Maitland, M.A., stationer and tobacconist, 110 Holburn st.
Maitland, Wm., com. trav. (Aberdeen Lime Co., Ltd.), Invergarth, Cults
Maitland, Mrs, 74 Fountainhall road
Maitland, Mrs, costumier, 483 Union st.
Malcolm, Alex. C., house painter, 20 Broomhill rd., *h* 9 Allan street
Malcolm, Alex. Wm., house carpenter, 20 Brighton pl.
Malcolm, Archibald, cartwright, 114 Leslie ter.
Malcolm, Peter, 130 Rosemount place
Malcolm, Robert, plumber, sanitary, electrical and heating engineer, 29 Powis ter. **Telephone No. K77**; *h* 67 Sunnyside rd.

Malcolm, Mrs John, 71 Duthie ter.
Malcolm, Miss, 135 Spital
Malvena, John, wine and spirit mcht., 2 Trinity quay, *h* Ternion, Cults.
Manfield & Sons, boot and shoe manufacturers, 99 Union st.
Manley, Wm., cashier (T. & T. Eng. Co., Ltd.), 4 Murray ter.
Mann, Alex. D., cashier, 18 Union grove
Mann, David, dairyman, Raeden, Mid Stocket road
Mann, George, civil engineer (G. N. of S. R.), 10 Polmuir road
Mansie, John, engineer, 4 Fonthill road
Manson, Bowman (of Robert Balloch & Co.), 46 Richmondhill place
Manson, David, retired collector of Inland Revenue, 44 Polmuir road
Manson, George, painter, gold medallist, 562 George street, *h* 56 Bedford place
Manson, Wm., builder (of Bowie & M.), 34 Holburn rd.
Manuelle, A. & F., stone merchants, Provost Blaikie's quay; quarries, Dancing Cairns, Sclattie, Dyce. **Telephone No. 331.** Rough Block Depôt, Merkland rd. east. **Telephone No. K115**
Mark, John, assistant inspector (N. of S. and T. & C. Bank, Ltd.), 95 Duthie ter.
Market Cash Boot and Shoe Store, 6 Hadden street. **Telephone No 782**
Markey, P. A., publisher, (Commercial Press), 498 Union st.
Marnoch, Alex. C., clerk (Cal. Rly.) 46 Balmoral place
Marnoch, George R., bookseller, 36 Park st. **Telephone No. 47X2; (Park st. Post Office),** *h* 43 Bon-Accord st.
Marnoch, George, flesher, 54 Springbank terrace. **Telephone No. 869**; *h* 32 Gray street
Marnoch, George, fishmonger and game dealer, 476 Union st. **Telephone No. 1889**
Marnoch, John, M.A., M.B., C.M., surgeon, 2 Bon-Accord square. **Telephone No. 326**
Marnoch, Mrs., 42 Bon-Accord street
Marquis & Hall, advocates and chartered accountants, 222 Union street. **Telephone No. 276**
Marr, Alex., publisher (*Free Press*), 23 Carden place
Marr, Alex. S. (*Free Press*), 14 Louisville ave.
Marr, Alex. (A. Pirie & Sons, Ltd.), 41 Grosvenor pl.
Marr, Alex., shipbroker, 55 Marischal st., *h* 54 Albury road
Marr, Alex., Mastrick Farm Dairy, 277 Rosemount pl. **Telephone No. 44X.** Mastrick Farm.
Marr, A. (of J. & A. M.), 178 Forest ave.
Marr, Allan (J. Asher & Sons), 426 King st.

Marr, Charles, clerk, 165 Victoria road
Marr, David, rope and twine manufacturers, Pittodrie street, *h* 20 Orchard st.
Marr, George, dairy farm, Rosehill, Cairncry rd.
Marr, George, chief steward (S.S. "Hogarth"), 55 Albury road
Marr, George, M.D., retired surgeon-major, Indian Army, 2 Rubislaw terrace
Marr, Geo., gardener, Beechgrove gardens, *h* 16 Beechgrove pl.

Marr, J. Wood & Co., Ltd., pianoforte and music sellers to H.M. the King and Prince of Wales, 183 Union st. **Telephone No. 496.** Piano factory, Union wynd

Marr, Jas., baker, 17 View terrace
Marr, J. & A., pianoforte, organ and musicsellers, 58 and 60 St. Nicholas st. **Telephone No. 89**
Marr, J. Erskine, consulting electrical engineer, 41½ Union street
Marr, J. G., manager (Campbell & Co.,), 85 Hamilton pl.
Marr, J. (of J. & A. M.), 178 Forest ave.
Marr, John, house carpenter and jobbing joiner, 19½ West Mount street, *h* 26 View terrace
Marr, John (of Granite Supply Assoc., Ltd.), 6 Merkland rd. east
Marr, Wm., chemist, 34 Woolmanhill, *h* 10 Cairnfield pl.
Marr, Mrs, lodgings, 30 Menzies rd.
Marr, Miss, laundress, 39 Chapel st.
Marsh, Miss, 20 Ashley road
Marshall & Co., preserved provision manufacturers; Spring Garden Works, South Esplanade east. **Telephone No. 2875**; and Point Law. **Telephone No. 2875**
Marshall & Philp, ironmongers, 179 Union street
Marshall, Alex., asst. supt. (Refuge Assce. Co., Ltd.), 15 Roslin st.
Marshall, A. P., district manager (General Accident, Fire and Life Assce. Corpn., Ltd.), 129 Hammerfield ave.
Marshall, James E., & Son, manufacturers' agents, 17 St. Nicholas st.
Marshall, Jas. E. (of J. E. Marshall & Son), 63 Devonshire rd.
Marshall, James, produce merchant, egg-case and hoop importer, 12 Regent quay. **Telephone No. 169**
Marshall, John, ironmonger (of M. & Philp), 289 Great Western road
Marshall John, accountant, 23 Market st., *h* 19 Holburn street
Marshall, John, boot and shoemaker, 43 Baker street, *h* 122 Leadside road

Marshall, John, 77 Rosemount pl.
Marshall, John, violin maker and repairer, 75 Rosemount via., *h* 50 Holburn street
Marshall, Joseph, manager (Cooper & Co.), 56 Elmbank ter.
Marshall, Thomas, produce broker and hoop mcht., 57 Shiprow
Marshall, William, cabinetmaker, 161½ Gallowgate, *h* 61 St. Nicholas street
Marshall, William, M.R.C.V.S., veterinary surgeon and horse shoer, 7 Langstane place, *h* 79 Bonaccord st. **Telephone No. 915**
Marshall, Wm. (of Robert Barron), 135 Blenheim place
Marshall, Mrs Andrew, 43 Beechgrove ter.
Marshall, Mrs Dr., 6 Queen's gate
Marshall, Mrs, merchant, 372 Great Northern road
Marshall, Mrs, costume, dress and mantle maker, 2 Maberly st
Marshall, Miss Agnes (Albyn Place School), 39 Queen's road
Marshall, Miss Margaret, teacher (Middle P.S.), 8 Rosebery st.
Martin, Adam, slater and smoke curer, 50 Leadside road, *h* 27 Wallfield cres.
Martin, Alexander, gunmaker, fishing rod, tackle, and golf clubmaker, 128 Union street
Martin, Rev. Alex. Stuart, B.D., West Parish, 25 Rubislaw ter.
Martin, A., bookseller and stationer, 71 George street
Martin, A. V. (Harbour Office), 15 Lilybank place
Martin, Alex. W., & Co., linen hosepipe manufacturers, Orchard Works, Berryden road
Martin, G. & W., boilermakers, engineers and blacksmiths, Oaktree Iron works, Regent rd. **Telephone No. 1171**
Martin, George, clerk, 2 Calsayseat road
Martin, George (of G. & W. M.), 87 Westburn road
Martin, George (postal telegraphs), 45 Burns road
Martin, Henry, 1 Powis terrace
Martin, James, upholsterer (Pratt & Keith), 8 Thistle place
Martin, John, butcher, 31 George street. **Telephone No. 1016**; *h* 40 Belvidere street
Martin, John C., butcher, 1A Chapel st., *h* 40 Belvidere st.
Martin, Mitchell, butchery salesman (N. C. C., Ltd., Huntly st.), 27 Rosemount place
Martin, R. A., upholsterer (P. & K.), 8 Thistle place
Martin, William (of G. & W. M.), 22 Portland street
Martin, William, 18 Carlton pl.
Martin, Mrs B. M., house furnisher, 33, *h* 17 Skene square
Martin, Mrs James (late of Cummings Park), 8 Powis terrace
Martin, Mrs., baker and confectioner, 11 Park st., *h* 61 Justice st.
Martin, Mrs., 26 Fountainhall rd.
Martin, Mrs., lodgings, 24 Craigie st.

Martin, Miss, 371 Great Western road
Martin, Miss, dressmaker, 1 Powis terrace
Martineau, Alfred, advocate (of Edmonds & Ledingham), 6 Rubislaw pl.
Maryculter School Board—clerk and treasurer, Geo. Falconer, advocate, 31 Adelphi
Masada, speciality wines from the wood; John Ironside & Co., proprietors, 67 and 69 Rosemount viaduct
Mason, G. J. & Co. (Glasgow), warehousemen, 36 Upperkirkgate
Mason, George (of J. Mason & Son), 29 Stanley street
Mason, John, & Son, painters, glaziers, and paperhangers, 36 and 38 Queen st. **Telephone No. 704**
Mason, John (of J. Mason & Son), 30 Beaconsfield pl.
Mason, Mrs Adam, 12 Victoria street
Mason, Misses, 197 Great Western road
Massie, J. & A., cabinetmakers, 3 Alford pl.; works, 3 and 7 Forest ave.
Massie, Alex., tailor and clothier, 435 Great Northern rd.
Massie, Geo. D., solicitor (of Shewan & M.), 50 Fountainhall rd.
Massie, Geo., secretary (North Line Steam Fishing Co., Ltd.), 126 Hammerfield avenue
Massie, James, Butterywells, Banchory-Devenick
Massie, James F. Macphail, treasurer (Aberdeen and Northern Friendly Society), Bonnymuir House, 89 Bonnymuir pl.
Massie, James Macphail (of J. & A. Massie), 20 Forest avenue
Massie, John, cashier (N. Co-op. Co., Ltd.), 13 Westburn drive
Massie, Mrs Isaac, 6 Crimon place
Massie, Miss E., matron, (Morningfield Hospital), 59 King's gate
Massie, Miss, sick nurse, 87 Chapel st.
Masson, Alex., salesman, Millden House, 5 Orchard street
Masson, Alex., builder, 171 Hardgate, *h* 40 Abergeldie terrace
Masson, Alex., shoemaker, 14 Gilcomston steps, *h* 24 View ter.
Masson, Alex., grocer, 19 West Mount street, *h* 5 Orchard st.
Masson, A. F., 21 Bank street
Masson, J. A., accountant (Commercial Bank of Scotland, Ltd.), 14 Whitehall rd.
Masson, J. G., steel knife and cutter manufacturer, etc., 16 South Constitution st., *h* 26 Elmfield ave.
Masson, Jas. W., postman, 34 Thomson st.
Masson, Jas., shipmaster, 150 Victoria road
Masson, John, house agent, 57 Holburn road
Masson, Mrs Wm., 14 Whitehall rd.
Masson, Mrs, 53 Albury road
Masson, Mrs, sick nurse, 18 Marywell st.
Masson, Mrs., 17 Cairnfield pl.

Masson, Mrs, 36 Springbank ter.
Masson, Isabella Ann, dairy-keeper, 49 Fraser pl.
Masson, Miss J., dressmaker, 36 Springbank terrace
Masson, Miss, 13 Springbank terrace
Masson, Misses, 20 Albert terrace
Mather, John, salesman (N. C. C., Ltd., Skene square), 21 Rosemount place
Mather, Mrs Isabella, dairy, 302 Gt. Northern road
Matheson, Alexander, singing master, Ormidale, West Cults
Matheson, A. G. (of J. Matheson & Son), 180 Mid-Stocket road
Matheson, E. C., butcher, 16 Crombie road, *h* Stone House, Pitmuxton
Matheson, John, & Son, hosiers, clothiers, and drapers, 7 Justice street
Matheson, John, clerk (Abdn. Lime Co., Ltd.), 46 Great Western road
Mathewson, Peter, com. trav. (Horne & Co.), 64 Mid-Stocket rd.
Mathewson, Mrs, provision dealer, 6 Beechgrove ter.
Mathieson, Alex., assistant officer (Abdn. School Board), 8 Seaforth road
Mathieson, A., com. trav. (Smith & Johnston), 46 Great Western rd.
Mathieson, George, feuar, 39 Fraser place
Mathieson, James, house carpenter, 547 Gt. Western rd., *h* 1 Oakdale terrace
Mathieson, R., foreman engineer (J. Abernethy & Co.), 5 Brunswick pl.
Mathieson, Wm., commission agent, 5 Belmont pl.
Mathieson Wm., tailor, 42 Esslemont ave.
Mathieson, Mrs Ann, proprietrix, 61 Wales street
Mathieson, Miss, lodgings, 67 Charlotte street
Mathieson, Miss, apartments, 60 Springbank ter.
Mathison, Miss, 15 High street
Matthew, Adam, keeper, Royal Albert Hall, 53 Huntly st.
Matthew, Henry C., teacher (P. T. C.), 108 Hammerfield ave.
Matthew, James, builder and house agent, 416 Great Western road
Matthew, Robt. (*Aberdeen Journal*), 58 Whitehall road
Matthew, Wm., builder, 187 Forest ave.
Matthew, Wm., market gardener, Ruthrieston Croft, Margaret place, Holburn street
Matthew, Mrs, 73 Osborne place
Matthews, Edward, retired captain, La Plata House, 217 Victoria road
Matthews, James, & Son, plumbers, 70 Woolmanhill. **Telephone No. 60X**; *h* 130 Mid Stocket road.
Matthews, Jas., foreman, 4 Merkland road

Matthews, John, shipmaster, 7 Carlton place
Matthews, Rev. T. T., 41 Whitehall road
Matthews, Robt. F., butcher, 28 Menzies rd., *h* 134 Victoria rd.
Matthews, Miss, teacher of music, 41 Whitehall road
Mauchan, Alex., stereotyper (*Aberdeen Free Press*), 358 King st.
Maver, David, market gardener, Polmuir gardens
Maver, Thomas, clerk, 60 Balmoral place
Maver, Thos., clerk (G. N. S. Ry.), 58 Stanley street
Maver, Mrs Alexander, 8 Carden place
Mavor, Mrs Alexander, 363 Gt. Western rd.
May, Robert R., 29 Gilcomston park
May, Thos. F., 11 Leslie road
Maydon, James, 24 Victoria street
Mayo, Mrs John, Bishop's Gate, 78 Don st., Old Aberdeen
Maypole Dairy Co., Ltd., 31 Union st.; A. Forbes, manager.
Meany, Rev. John C., administrator, Cathedral House, Huntly street. **Telephone No. 160.**
Mearns & Reid, granite merchants, off Leslie rd. **Telephone No. K 1431**
Mearns, Alexander, & Co., saddlers and harness makers (to the late Queen), portmanteau and trunk manufacturers, 5 and 7 Back wynd. **Telephone No. 237**
Mearns, Alex. (of M. & Reid), 23 Church st., Woodside
Mearns, Alex., bootmaker, 57 Upperkirkgate. **Telephone No. 320**; *h* 81 Cairnfield place
Mearns, Arch., receiving clerk (Cal. Ry.), 104 George st.
Mearns, C., wine and spirit merchant, The Saltoun Arms, 69 Frederick street, *h* 25 Forest avenue
Mearns, Daniel, general shipping agent, ship broker, and ship surveyor, 55 Regent quay, *h* St. Clements, 357 Great Western road
Mearns, George, fish merchant, Poynernook road, *h* 20 Don street, Woodside
Mearns, George, spirit dealer, 73 Queen street, *h* 39 St. Clair st.
Mearns, George (N. B. & M. Assce. Co.), 24 Belmont road
Mearns, Jas. Alex., M.B., C.M., physician and surgeon, surgery, 123 Victoria road. **Telephone No. 872**; *h* 46 St. Swithin street
Mearns, James, M.A., 80 Desswood place
Mearns, James G. (Town Clerk's office), 186 Mid Stocket rd.
Mearns, James (of Morrison's Economic Stores), 295 Great Western road. **Telephone No. 1754**
Mearns, James, wine and spirit merchant, 167 Gallowgate, *h* 6 Jackson ter.
Mearns, John, manager (Morrison's Economic Stores), 44 Gladstone place

Mearns, John D., valuator and gauger, 41½ Union st., *h* 22 Balmoral place
Mearns, Robt., professional golfer, 54 King's crescent
Mearns, Mrs Alexander, 5 Richmondhill place
Mechanical Appliances Co., mill and engineer's furnishers, 12 Affleck street, proprietor, James Kelman, 12 Allan street
Meff Brothers, fish salesmen, Commercial rd. and Albert quay. **Telephone No. 529**
Meff, James A. (of Meff Bros.), 48 Fonthill road
Meff, Robert, jun., wholesale merchant and yeast dealer, 29 Blackfriars st. **Telephone No. 1072**; *h* 6 Blenheim place
Meff, Wm., jun. (of Meff Brothers), 40 Fonthill road
Meffet, Alex., advocate (of Sinclair-Spark, Meffet & Taylor), Deeford, Ruthrieston terrace
Meldrum, Alex., salesman (Campbell & Co.), 21 Gt. Western pl.
Meldrum, Donald, tailor and clothier, 51 St. Nicholas st., *h* Royden, Cults
Meldrum, Patrick, tailor and clothier, 110 John st., *h* 13 View ter.
Meldrum, Robert, supt. (Association for Teaching the Blind at their Homes), 92 Bonnymuir pl.
Meldrum, William, 77 Westburn road
Meldrum, Wm. (Wm. Knox & Co., Ltd.), 85 Irvine place
Mellis, Geo., & Son, Ltd., wholesale grocers and commission agents, 28 Guild street. **Warehouse Telephone No. 136; Office Telephone No. 173**; ham and bacon curers and sausage makers, Russell road and North Esplanade; fishcurers, Raik rd. and Point Law
Mellis, James (of A. Ferguson & Co.), 4 Alford place
Mellis, Wm. (G. Mellis & Son, Ltd.), 28 Guild street
Melrose Brothers, "Heatherbell" Oatcake bakery, 3 Short Loanings
Melrose, Robert (of Melrose Bros.), 50 Hardgate
Melville, Henry N., book-keeper (University of Aberdeen), 43 Hilton street
Melville, Jas. S., fish salesman, 186 Market st., *h* 39 Murray ter.
Melville, John N., cashier (University of Aberdeen), 89 Osborne place
Melville, Wm. G. B., nautical assessor, 22 Polmuir rd.
Melville, Wm., guard (N. B. Ry.), 158 Victoria road
Melville, Mrs Wm., 5 Queen's terrace
Melville, Misses, 12 Polmuir road
Melvin, Andrew, coal merchant, 23 Bloomfield road
Melvin, Charles, watchmaker, jeweller, and optician, 185 Union street. **Telephone No. 1057**; *h* Bonn-na-Coille, Murtle. **Telephone No. Cults, 43**

Melvin, John, jobbing carpenter, 102 Great Western road
Melvin, John, insurance agent, 92 Bon-Accord st.
Melvin, Leslie F. (postal telegraphs), 82 Gray street
Melvin, William, manager (Rosemount Preserved Provision Factory), 136 Hamilton pl. **Telephone No. 1740**
Melvin, Miss, 37 Springbank terrace
Melvin, Miss, supt. (Industrial School for Girls), Whitehall rd.
Mennie, Harvey, architect, 211 Union street, *h* 41 Devonshire rd.
Mennie, John, cashier (Adam Bros., Ltd.), 67 Abergeldie rd.
Mennie, John H., M.A., teacher (Normal School, George st.), 113 Clifton road
Mennie, Thos. M., manager (D. King & Sons), 72 Whitehall rd.
Mennie, Mrs, 72 Whitehall road
Mennie, Miss, Craig Gowan, Countesswells road
Mennie, Misses L. & R., fruiterers and confectioners, 3 Desswood pl., and 33 Mid Stocket road, *h* 111 Union grove
Mennie, Misses, 407 Union street
Menzies, James (of Tawse & Menzies), 143 Blenheim place
Menzies, John & Co., Ltd., wholesale booksellers, newsagents and stationers, 3 Castle terrace
Menzies, John, manager (grocery dept., N. Co-op. Co., Ltd.), 71 Argyll place
Menzies, Samuel W., plumber (A. Young), 281 King street
Menzies, Wm., caretaker (Trades Halls), 47 Belmont street
Menzies, Mrs, antique and modern furniture dealer, 15 Upperkirkgate, *h* Prospect Cottage, 125 Spital
Mercer, Alex., joiner, 72 Ashvale pl. **Telephone No. 48Y**; *h* 76 Irvine place
Mercer, Wm., & Co., china merchants, 62 Huntly street and 4 St. Clement street
Mercer, Wm. (of W. M. & Co.), 60 Huntly street
Merrylees, Charles, manager (N. of S. & O. & S. Steam Nav. Co.), 8 Belgrave ter. **Telephone No. 1546**
Merson & Stewart, slaters, 70 Loch street. **Telephone No. 1179**; and 11 and 13 Don street, Woodside
Merson, A. L. E., clerk (Gas Dept.), 55 Fonthill road
Merson, George (of M. & Stewart), 111 Leslie terrace
Mess, James, gardener, 303 Great Northern road
Meston, George (postal telegraphs), 9 Pitstruan place
Meston, James, & Co., chartered accountants, 6 Golden sq.
Meston, J., grocer and spirit merchant, 21 Chapel street. **Telephone No. 1631**; *h* Carnousie Cottage, Cults
Meston, James, registrar of births, deaths, and marriages, for district of St. Machar (Aberdeen), 17 Union terrace, *h* 29 Osborne place
Meston, John, 41 Rosemount place
Meston, Robt., com. trav., 23 West Mount street

Meston, Wm., manager (Aberdeen Asylum for the Blind), 50 Huntly street
Meston, Wm. (postal telegraphs), 93 Irvine pl.
Meston, Mrs Charles, 563 Great Western road
Metcalfe, Jas., gatekeeper, City Hospital, Urquhart road
Metcalfe, James, book-keeper, 10 Sunnybank place
Metcalfe, Frank, gardener, fruiterer and florist, 432 Union st. **Telephone No. 1557**; gardens, 13 and 15 St. Swithin street, *h* 1 Chapel street
Metcalfe, W. G., ironmonger and tool merchant, 36 Schoolhill, *h* 28 Bonnymuir place. **Telephone No. 6 X3**
Meters' Office, 16 Regent quay
Methven, Mrs, 76 Carden place
Meux's Brewery agency (John Bisset & Co.), 37 Queen st. **Telephone No. 247**
Michael, S., painter and decorator, 41 Esslemont ave.
Michie, Charles, M.A., 22 St. Swithin street
Michie, G. B., sheriff-clerk depute of Aberdeenshire, wills and executry department, Court House, *h* 12 Albert ter.
Michie, J. G. (of J. & G. Michie), 24 Polmuir rd.
Michie, J. & G., fishcurers, Clyde st. **Telephone No. 887**
Michie, John, tea, wine, and spirit merchant, 15 West North street, *h* 7 Roslin terrace
Michie, Leith, grocer, wine and spirit merchant, 56 King st., *h* 62 Baker st.
Michie, J. Coutts, A.R.S.A., 4B Crown terrace
Michie, Thomas, clerk, 35 Blackfriars street
Michie, Wm. T., newsagent and stationer, 2 Union grove, *h* 264 Holburn st.
Michie, Mrs Wm., 82 Osborne place
Michie, Mrs, 8 Calsayseat road
Midbeltie Fund for Widows; Cochran & Macpherson, agents
Middleton, Alexander & Sons, auctioneers and live stock agents, Belmont Auction Mart. Telegraphic address, **"Cattle, Aberdeen"**. **Telephone No. K 1**; office, 5 Belmont road
Middleton, Alex., gardener, The Lodge, Stewart Park
Middleton, Alex., Belmont House, Berryden rd.
Middleton, Alex., jun., auctioneer (Belmont Auction Mart), 9 Laurelwood avenue
Middleton, A. E., salesman (E. & M.), 8 Hammersmith road
Middleton, Charles, secretary (Walker Steam Trawl Co., Ltd.), 60 Burns road
Middleton, E. M., photographer, 181 King street, *h* 30 St. Swithin street
Middleton, George, B.A. (Camb.), Senior Classical Master (Grammar School), 110 Hamilton place

Middleton, James (Spicer Bros., Ltd.), 72 Ashley rd.
Middleton, Jas. (F. W. F. Wishart), 178 Skene st.
Middleton, J. B., postman, 6 Clifton place
Middleton, John, 50 Dee street
Middleton, John, solicitor (W. D. Esslemont), 25 Union ter. *h* 23 Mile-end avenue
Middleton, John B., shoemaker, Bieldside
Middleton, Lewis A. L., auctioneer (Belmont Auction Mart), Belmont House, Berryden rd.
Middleton, Wm., patentee and manufacturer, 55 Belmont st., *h* 32 Victoria st. See advt.
Middleton, Wm., draper, 287 Rosemount place
Middleton, Wm. J., wholesale and manufacturing stationer, printer, bookbinder, paper ruler and paper box maker, 28 and 29 Adelphi. **Telephone No. 330**; *h* Priory Hill, Culter
Middleton, William, com. trav. (J. Sheed & Co.), 23 Calsayseat road
Middleton, Wm. (of Copland & Co.), 34 Lilybank place
Middleton, Mrs, 14 Beechgrove terrace
Middleton, Miss Bella, newsagent and stationer, 22 Crown st. *h* 52 Balmoral place
Middleton, Miss Rose, pianist, 105 Huntly street
Middleton, Miss, bookseller and stationer **(Gilcomston, Post Office)**, 5, *h* 13 Baker street
Middleton, Miss, milliner, 22 North Silver street
Middleton, Miss, teacher, 42 Holburn road
Middleton, Miss, 2 Westfield road
Military Hospital, Castlehill
Millar, John, 79 Mile-end avenue
Millar, John, 57 Mile-end avenue
Millar, Robert, & Sons, Ltd. (of Montrose), wood merchants, Provost Blaikie's Quay. **Telephone No. 674**
Millar, Wm., electroplater, 5 Rennie's Wynd, *h* 669 Holburn street
Millar, Wm., ironmonger and tool merchant, 64 Holburn st., *h* 63 Rose street
Millar, Miss Nellie W., soprano vocalist, 79 Mile-end avenue
Millar, Miss, 152 Bon-Accord street
Millar, Misses, 13 Belvidere st.
Miller, Alex. L. (of J. Miller & Co.), 10 Queen's terrace
Miller, Alex. W., engineer, 10 Holburn road
Miller, C. Bruce & Co., pianoforte and music-sellers, phonograph and graphophone agents, 51 and 53 George street. **Telephone No. 474**
Miller, C. Bruce (of C. B. M. & Co.), 57 Leslie rd.

Miller, G. & W., ironmongers and general smiths, 156B Union street. **Telephone No. 699**
Miller, George (of G. & W. Miller), 18 Mile-end ave.
Miller, George, boot and shoe maker, 14, *h* 5 Waverley place
Miller, Jas. F., com. trav., 11 Stanley street
Miller, J. Bruce (of J. Miller & Co.), 17 Rubislaw Den north
Miller, John, & Co., Sandilands Chemical Works, Miller street. **Telephone No. 2900**
Miller, John M., optician, electrical and scientific instrument maker, 249 George st., *h* 18 Mile-end ave.
Miller, John P., spirit dealer, 162 Sinclair road, *h* 2 Baxter st.
Miller, J. P. (of J. Miller & Co.), 10 Queen's terrace
Miller, Richard A., 83 Argyll place
Miller, Thos., blacksmith, Merkland rd. east. **Telephone No. K215 Y**; *h* Trinity Cottage, Park rd.
Miller, Thomas, M.A., teacher (Central P.S.), 1 Ferryhill pl.
Miller, William, 45 Bedford place
Miller, Wm. Cameron (of G. & W. Miller), 7 Brunswick place
Miller, Mrs John, 10 Queen's terrace
Miller, Mrs John, 218 Union grove
Miller, Mrs J. B., 146 Hamilton place
Miller, Mrs, 31 Brighton place
Miller, Mrs., 7 South Crown st.
Miller, Mrs D. C., 30 Gray street
Miller, Mrs., lodgings, 5 Waverley pl.
Miller, Miss, milliner, 389 Union st., *h* 218 Union gr.
Milligan, David M. M., advocate (of Davidson & Garden), 20 Albyn pl.
Millikin, Alex., manager (Tyler's), 78 Union grove
Mills, Arthur, manufacturer, Seaton Pottery, Seaton pl., 679 King st.
Milne & Hutchison, printers and stationers, 64 Netherkirkgate. **Telephone No. 986**
Milne & Kirton, bootmakers, 5 Urquhart road
Milne & Milroy, chartered accountants, 147 Union street. **Telephone No. 352**
Milne & Munro, bootmakers, 263 Union street
Milne & Pledge, wholesale warehousemen, Imperial place
Milne & Stephen **(The Caxton Press),** printers and stationers, 6 Bath street
Milne, A., printer and manufacturing stationer, 496 Gt. Northern rd. **Telephone No. Woodside 1Y**; *h* Rowanbank, 4 Hilton Road
Milne, A. & R., booksellers, stationers, die-stampers, library and reading-rooms, 229 and 229A Union street, **Telephone No. 269**; telegrams, "**Stationery, Aberdeen**".

Milne, Alex. (late bookseller), Balgrianach, Milltimber
Milne, Alex., tea planter, 27 Carlton place
Milne, Alex., & Son, slaters, 131 Causewayend. **Telephone No. 205Y5**
Milne, Alex., & Sons, preserved provision works, 36 Canal road and 100 Wales street
Milne, Alex., & Sons, builders and contractors, 84 Bonnymuir place. **Telephone No. 1550**
Milne, A. (of A. M. & Sons), 220 Westburn road
Milne, Alex. (of J. Milne & Son), 58 Mile-end avenue
Milne, Alex. (of A. Milne & Sons), 43 Bonnymuir place
Milne, Alex., grocer, 42, *h* 40 Wallfield cres.
Milne, Alex. F., postman, 91 Holburn street
Milne, Alex. T. (of A. Milne & Sons), 37 Cairnfield place
Milne, Alex., resident secretary (Gresham Life Office, Limited), 58 Polmuir road
Milne, Alex., gardener, Bon-Accord Farm, Mid Stocket road
Milne, Alexander, superintendent Bathing Station, Sea Beach, *h* Old Golf House, Links
Milne, Alexander, printer, 43 Braemar pl.
Milne, Alexander, retired shipmaster, 4 Mid Stocket rd.
Milne, Alex. slater (of A. M. & Son), 67 Powis place
Milne, Alfred E., solicitor, 9 Union terrace, *h* 5 Richmondhill road
Milne, Allan S., solicitor (Reid & Davidson), 32 Belvidere st.
Milne, Andrew, farmer, Wester Rora, 5 Ferryhill place
Milne, Andrew, draper (Esslemont & Macintosh), 14 Holburn street
Milne, Andrew H., carpenter and joiner, 180 Holburn st., *h* 46 Holburn road
Milne, Arthur P. (of Milne & Pledge), Cressbrook, Queen's rd.
Milne Brothers, millers, grain and produce merchants, and commission agents, cement, plaster, and china clay importers, 17 Guild st. **Telephone No. 487**; public stores (The Anchor), 29 Commerce st.
Milne, Charles (of Watt & Milne), 16 Rubislaw den north
Milne, Charles, cabinetmaker, upholsterer and furniture dealer, 28 Stafford st. **Telephone No. K110**; *h*, 83 Clifton road
Milne, C. M., telegraphist (P.O.), 156 Broomhill road
Milne, D., & Sons, engineers and machine makers, Park road
Milne, David, farmer, Tollohill farm, Bridge of Dee
Milne, David, jun. (of D. Milne & Sons), 530 King st.
Milne, David, flesher, 191 Gallowgate
Milne, David, hairdresser, 85 Regent quay, *h* 3 Baltic pl.
Milne, David, photographic artist, 158 King street. **Telephone No. 47Y3**; *h* 65 Braemar place

Milne, Edward Alex. (of M. & Kirton), 22 Orchard st.

Milne, Frank & Co., ironmongers, wire merchants, and general wire workers, 60 Justice Mill lane; stores, 43 Justice Mill lane

Milne, Frank (of F. Milne & Co.), 67 Gray street

Milne, Frank, druggist, 58 Broomhill rd.

Milne, F. W., warehouseman, 74 Union st., *h* Kirkhill, Cults

Milne, Rev. G. C. (Woodside Congregational Church), Manse, 433 Clifton road

Milne, George, & Co., shipowners, 6 East Craibstone street

Milne, George, butter, egg, honey and poultry mcht., Ellon Stall, New Market. **Telephone No. 746**; fruit farm, Quilquox, Ellon

Milne, Geo., boot and shoe maker, Albert quay, *h* 5 Raeburn pl.

Milne, George, solicitor, 32 Belvidere street

Milne, George, house carpenter, 46 College bounds

Milne, George (of D. Milne & Sons), 64 Polmuir rd.

Milne, George, manager, (Lawson's, Ltd.), Danestone Cottage, Woodside

Milne, George F., house and insurance agent, 137 Union st., *h* 461 Gt. Western rd.

Milne, George (of G. Milne & Co.), Logie, Pitcaple

Milne, George, accountant (N. of S. and T. & C. Bank, Commercial rd. branch), 4 Manor place, Cults

Milne, George J., architect, 137 Union st. **Telephone No. 13Y2**; *h* 461 Gt. Western road

Milne, George, assistant (Town Clerk's department), 13 Ashley road

Milne, Henry, chemist and optician, 198 King st., *h* 8 Mackenzie place, High street

Milne, H. J., agent (Abdn. Savings Bank, Holburn Branch), 34 Gt. Western rd.

Milne, Hugh, fishmonger, 160, *h* 162 King street. **Telephone No. 242**

Milne, James, tinsmith, 79 St. Andrew street, *h* 35 Gilcomston park

Milne, James, & Co., chartered accountants, 160 Union st. **Telephone No. 565**

Milne, J. I., engineer (Claud Hamilton, Ltd.), 14 View ter.

Milne, James, K., granite mcht., Regent walk, *h* 7 University rd.

Milne, James (of G. Milne & Co.), Kinaldie

Milne, James (of A. M. & Sons), 26 Erskine street

Milne, James, chartered accountant (of J. M., & Co.), 275 Gt. Western road

Milne, James, baker and confectioner, 183A Crown street, *h* Woodbine Cottage, Ferryhill rd.

Milne, Jas., jr., printer (of M. & Stephen), 20 Balmoral pl.

Milne, James (of D. Milne & Sons), 458 King st.
Milne, James, & Son, brewers, and mineral water manufacturers, 69 Virginia street. **Telephone No. 858**
Milne, Jas., manager (Thomson's, Lemon st.), 118 Broomhill rd.
Milne, James, horse shoer, Cuparstone row, *h* 20 Balmoral pl.
Milne, James, auctioneer and licensed valuator, 9 and 11 North Silver street, *h* 111 Desswood pl.
Milne, Jas., cashier (Mutter Howey & Co.), 8 Bedford place
Milne, James, tobacconist, 466 Union street, *h* 59 Esslemont ave.
Milne, James, artist, 70 Beechgrove ter.
Milne, James, slater (of A. M. & Son), 14 Fraser street
Milne, James H., house carpenter and joiner, 55 Blenheim pl. **Telephone No. 1997**; and 14 Fountainhall road, *h* 128 Huntly st.
Milne, Jas. W. (of Jeffrey & M.), 91 Fountainhall road
Milne, John & Co., Limited, millers, grain and produce merchants, Caledonian Mills, Palmerston rd. **Telephone No. 195.** London Office, 3 Cross lane, St. Mary-at-hill, E.C., and 32 New Corn Exchange, Mark lane. Telegrams "**Milcolim, London**".
Milne, John Alex., M.B., C.H B., D.P.H., 136 Victoria road. **Telephone No. 2869**; consulting rooms, 5 Menzies rd.
Milne, John, tobacconist and stationer, 25 Windmill Brae, *h* 12 Claremont street
Milne, John, Central Press, 61 Belmont street **Telephone No. 809**; *h* 14 Belgrave terrace
Milne, John, stevedore and marine surveyor, 12 Shore lane, *h* 154 Broomhill rd.
Milne, John, LL.D., 108 Clifton rd.
Milne, John, slater, 10 and 12 Millbank lane, *h* 603 George street. **Telephone No. K81**
Milne, John B., butter, eggs, honey and poultry merchant 63 Elmbank terrace
Milne, John, furniture dealer, saratogo trunk maker, 51 Broad street
Milne, John, market gardener, fruiterer and dairyman, Ruthrieston Farm, Ruthrieston road (**Telephone No. 1992**) and 17 Park street
Milne, John, J.P., auctioneer, valuator, and house agent, Bon-Accord auction saloons, 9 and 11 North Silver st. **Telephone No. 508**; *h* 64 Fountainhall rd. **Telephone No. 1606**
Milne, John, postal superintendent, 15 Stanley st.
Milne, J. Knowles, printer and stationer, 16 Thistle st., *h* 9 Great Western place

Milne, John (of King & Milne), 18 Belvidere crescent
Milne, John, stonecutter, 11 Prospect terrace
Milne, John, grocer, 441, *h* 374 Holburn street
Milne, John, jun., architect, 22 Bridge st., *h* Broomfield, 15 Balmoral place
Milne, John, com. trav. (of L. Smith & Son), 272 Gt. Western road
Milne, John Wallace, M.B., M.R.C.S., 193 Gt. Western rd. **Telephone No. 1723**
Milne, Johnstone, late boot maker, 65 Rose street
Milne, Joseph Ellis, M.A., M.D., physician, 8 Albyn place. **Telephone No. 1612**
Milne, Low & Co. (Simpson & Whyte), 373 Union st.
Milne, P. D., chemist, 39 Market st.
Milne, Patrick, messenger (H.M.C.), Custom House, 35 Regent quay
Milne, Patrick G., violin-maker, 10 Back wynd, *h* Kirkhill, Cults
Milne, Robt. (of J. M. Davidson), 3 Devanha gardens
Milne, Robert, 633 King street
Milne, Robert, cooper, 19 Point law, *h* 43 Brighton pl.
Milne, Robert, draper & newsagent, 74 Esslemont ave., *h* 178 Skene st.
Milne, Robert (of A. Milne & Sons), 22 Hosefield ave.
Milne, Robert L., auctioneer and valuator, 9 and 11 North Silver street, *h* 51 Beaconsfield place
Milne, Robert, fish and game dealer, 470 Union street. **Telephone No. 1732**; *h* 4 Cherrybank
Milne, Robert, granite works, Provost Blaikie's quay, *h* 13 Prospect ter.
Milne, Robert, newsagent and confectioner, 27 Powis terrace. **Telephone No. 207X1**
Milne, Captain Robert J., marine superintendent (G. Milne & Co.), 50 Gray st.
Milne, Samuel, gas engineer (Gas Works), 5 Bayview road
Milne, Simon R., boot and shoemaker, 653 King st., *h* 24 Roslin ter.
Milne, Thomas, M.A., M.D., C.M., 26 Rubislaw ter. **Telephone No. 1858**
Milne, Thomas, chemist, 693 George street. **Telephone No. K244**; *h* 8 Leslie road
Milne, Thos., late nurseryman, 36 Rosebery street
Milne, Thos., 24 Orchard street
Milne, Wm. A., com. trav. (Wright & Greig, Ltd., Glasgow), Victoria Villa, Cults
Milne, W. C. (*Aberdeen Journal*), 21 University road
Milne, William C., shoemaker, 89, *h* 68 Holburn street

Milne, Wm., traction engine owner, Leggart Cottage, Bridge of Dee
Milne, William (of Bruce, Edwards & M.), 114 Hamilton pl.
Milne, W. B., plumber, 661 Great Northern road
Milne, W. Ernest (of M. & Pledge), 109 Hamilton pl.
Milne, William, jun., grocer and spirit merchant, 1 South Mount street, *h* 73 Beechgrove terrace
Milne, Wm., printer and stationer, 131 John st., *h* Keppleston Cottages
Milne, Wm., 5 Richmondhill rd.
Milne, William M., watchmaker, jeweller and optician, 57 Rosemount viaduct, *h* 37 View terrace
Milne, William, commission agent, 46 Marischal st. **Telephone No. 499**; *h* 83 Leslie terrace
Milne, Wm., salesman (Esslemont & Macintosh), 87 Cairnfield place
Milne, Wm., M.A., teacher, 121 Bonaccord st.
Milne, W. J., hatter, hosier and shirtmaker, 251 Union st. **Telephone No. 1293**; *h* 64 Fonthill road
Milne, Wm., wine and spirit merchant, 18 Upperkirkgate, *h* 45 Argyll place
Milne, Wm., clerk, 22 Bank street
Milne, Mrs, apartments, 259 Union street
Milne, Mrs, 10 Hamilton place
Milne, Mrs, boarding house, 22 Bridge street
Milne, Mrs A., 12 Belvidere crescent
Milne, Mrs Dr., 42 Whitehall road
Milne, Mrs G. C., 17 Sunnyside rd.
Milne, Mrs G. (late of Logie, Pitcaple), 29 Rosebery street
Milne, Mrs James, 91 Fountainhall road
Milne, Mrs John, farmer, Redcraigs, Nigg, Bridge of Dee
Milne, Mrs John, 95 Hamilton pl.
Milne, Mrs J., butter & egg merchant, 15 Loch street
Milne, Mrs Thomas, 420 Great Western rd.
Milne, Mrs Wm., family grocer, 46 King's cres., *h* 82 Leslie ter.
Milne, Mrs Wm., 56 St. Swithin street
Milne, Mrs William, 66 Forest avenue
Milne, Mrs, 7 Forbesfield road
Milne, Mrs, 25 Brighton place
Milne, Mrs, fancy draper, 26 Powis ter., *h* 15 Belmont rd.
Milne, Sarah, sick nurse, 108 Great Western road
Milne, Miss, 8 Beaconsfield place
Milne, Miss, pianist, 654 George street
Milne, Miss C., dressmaker, 15A Whitehouse street
Milne, Miss Joan G., teacher, 13 Ashley road
Milne, Miss Jane, fruiterer and confectioner, 98 Victoria rd.
Milne, Miss, dressmaker, 36 Hartington road

Milne, Miss Jessie, dressmaker, Willowbank rd.
Milne, Misses, 8 Murray terrace
Milne, Misses, hosiers, 12 Mid Stocket rd., *h* 43 Bonnymuir pl.
Milroy, Robert, C.A. (of Milne & M.), 14 Norfolk road
Milton, James, butcher, 8 Mid Stocket rd., *h* 56 Mile-end ave.
Minto, W. B. G., solicitor, 148 Union st.
Minty, George C., cashier (Cal. Ry.), 39 Hilton street
Minty, J. A., draper, 78 and 80 Holburn st., *h* 316 Holburn st.

Mitchell & Muil, Ltd., purveyors to His Majesty, bread and biscuit manufacturers; 62 to 66 Schoolhill (**Telephone No. 122**), and 2 to 12 Harriet st.; branch shops, 25A and 442 Union st., 493 George st., 133 Rosemount place, 152 King st., 3 Mounthooly, 6 Menzies road, 34 Urquhart rd., 131 and 273 Holburn st., 2 Mid Stocket road, 22 Gallowgate, 25 Northfield place and 12 Gilcomston steps

Mitchell & Co., boot and shoemakers, 36 Skene square
Mitchell, A. Cosmo, professor of dancing and calisthenics, Music Hall buildings, *h* 18 Dee place
Mitchell, Alex., dairyman (Goval Dairy), 576 Gt. Northern rd.
Mitchell, Alexander, M.B., C.M., physician and surgeon, 70 High street
Mitchell, Alex., assistant officer (A. S. B.), 12 Watson st.
Mitchell, Alex., working jeweller and watchmaker, 37 Upperkirkgate, *h* 98 Leslie ter.
Mitchell, Alex. (A. Pirie & Sons, Ltd.), 31 Salisbury terrace
Mitchell, Alex., marine engineer, Hazelhurst, West Cults
Mitchell, A. F., cabhirer, 10 St. Devenick ter. **Telephone No. Cults 1X4**
Mitchell, A. J. (Burnett & Reid), 57 Fountainhall road
Mitchell, A. S., C.A., 343 Union street, *h* 243 Westburn road
Mitchell, Andrew & Co., wholesale fish merchants, Stell road. **Telephone No. 566**
Mitchell, Andrew (of A. M. & Co.), 52 Gladstone place
Mitchell, Anton H., 102 Fountainhall road
Mitchell, Arch. R., carpenter, 36 Bedford pl.
Mitchell, Arthur, com. trav. (John Wilson & Co., Ltd., Leith), 86 Hamilton pl. **Telephone No. 1547**; telegraphic address: "**Flour, Aberdeen**"
Mitchell, Arthur, plumber, 69 Rosemount pl., *h* 59 Rosemount viaduct

Mitchell, Charles, blacksmith and grate manufacturer, 117 George street. **Telephone No. 971**; workshop, 40½ Loch st., *h* 79 Chapel street

Mitchell, Charles (of Wm. Mitchell), 33 Beechgrove terrace
Mitchell, David & Stodart J., advocates, 24 Adelphi. **Telephone No. 794**

Mitchell, D. MacGregor (of Rae & M.), 16 Louisville ave.
Mitchell, David, agent (Mutter, Howey & Co.), 59 Irvine place
Mitchell, David, commission agent, 57 Fountainhall road
Mitchell, David, spirit merchant, New Market Bar, 15 Market street, *h* Allendale, West Cults
Mitchell, Francis (of Mitchell & Co.), 62 Holburn st.
Mitchell, Gardiner, 8 Albyn ter.
Mitchell, George, painter, decorator, signwriter and grainer, 2 Hollybank pl., *h* 291 Holburn st.
Mitchell, George, dairyman, 362 King st., *h* 4 Seaforth rd.
Mitchell, George Bennett, architect, 148 Union street, *h* 4 Deemount terrace
Mitchell, George (of A. Mitchell), 15 Urquhart street
Mitchell, George, manager (A. Wilkie, photographer), 560 Gt. Northern rd.
Mitchell, George (local manager, W. & J. Bowie), 49 St. Swithin street
Mitchell, George, joiner, 48 Loanhead ter.
Mitchell, Geo. F., hairdresser, 242 Holburn st., *h* 101 Union gr.
Mitchell, Gilbert, 7 Westburn drive
Mitchell, J. O., writer, painter and decorator, 228 King street
Mitchell, James M. (postal telegraphs), 30 Bedford pl.
Mitchell, James A., granite merchant, 43 Holland st. **Telephone No. 209X**; *h* 39 Holland street
Mitchell, James A., general blacksmith, 20A Dee street, *h* 35 Union grove
Mitchell, James, foreman engineer (Clyne Mitchell & Co. Ltd.), 109 Osborne pl.
Mitchell, James, blacksmith, 60 Constitution street
Mitchell, James, consulting engineer and valuator (of Clyne Mitchell & Co., Ltd.), 39 Gladstone pl. **Telephone No. 1836**
Mitchell, James, warder, H.M. Prison
Mitchell, James, butcher, 42 Skene sq., *h* 22 Cedar place
Mitchell, Jas. L. G. (Adam Bros., Ltd.), 18 Argyll place
Mitchell, J. W., Glenbirnie House, Grampian rd.
Mitchell, John, artist, 14 Gladstone place
Mitchell, John C., blacksmith, 127 Crown st., *h* 43 Springbank terrace
Mitchell, J. (of Wm. Mitchell), 45 Stanley st.
Mitchell, John, hotel keeper (County Hotel), 151 & 153 King street.
Mitchell, John, cashier (A. Forbes & Co.), 11 Erskine st.
Mitchell, John D., fruiterer, 41 Union ter., *h* 51 Bonnymuir pl.
Mitchell, John, ship and general blacksmith and horse shoer, Commercial road, *h* 4 Caledonian pl.
Mitchell, John, stationer and newsagent, 137 Skene street

Mitchell, John, fruiterer and confectioner, 661 George st., *h* 22 Cedar place
Mitchell, John, cartwright, 605 Holburn street
Mitchell, John (W. Harper & Co.), Parkhill Lodge, Dyce
Mitchell, Joseph, butcher, 12 Justice st., *h* 141 Forest ave.
Mitchell, Matthew, manager (Farmer's Dairy Co., Ltd)., 46 Maberly st.
Mitchell, Capt. O. R., nautical assessor, 99 Duthie ter.
Mitchell, Peter, tobacconist, 3 Market street and 181B Union street (also of Paterson M. & Dawson), *h* 3 Mackie pl.
Mitchell, Peter, com. trav. (Maclay & Co., Ltd., Alloa), 18 Hammersmith road
Mitchell, Dr. Peter, 526 King street
Mitchell, Robert, grocer & ironmonger, 69, *h* 67 Commerce st.
Mitchell, Robt. (gas dept.), 35 Hilton street
Mitchell, Robert, assistant (Chivas Bros.), 29 Albert terrace
Mitchell, Robt., builder, 3 Elmfield pl., *h* 9 Elmfield avenue
Mitchell, Robt., lithographer, 176 Gt. Western rd.
Mitchell, Robert, solicitor (Wilsone & Duffus), 14 Fonthill ter.
Mitchell, Stephen F. (of Peter Mitchell), 3 Market st.
Mitchell, Stodart James, advocate (of D. & S. J. Mitchell), 2 Albyn place
Mitchell, Thomas, baker, 66 Queen street, *h* 45 Mount street
Mitchell, Walter, Victoria Dairy, 21 Fraser pl., *h* Rosehill croft, Cornhill rd.
Mitchell, Wm., wholesale grocer and produce mcht., 15 Regent quay, ham and bacon factory, 15 Virginia st. **Telephone No. 463**; *h* 33 Beechgrove ter.
Mitchell, W. G., chemist and druggist, 431 George street, *h* 6 Erskine street
Mitchell, William J., com. trav. (A. Alexander & Co., Leith), 65 Duthie ter.
Mitchell, William, caretaker (Rosemount School), the Lodge, Belgrave ter.
Mitchell, Wm., 14 Forbesfield road
Mitchell, Wm., com. trav. (A. R. Gray), 46 Thistle st.
Mitchell, Mrs, 49 Don st., Old Aberdeen
Mitchell, Mrs, midwife, 124 Causewayend
Mitchell, Mrs Andrew, 8 Queen's terrace
Mitchell, Mrs B. J., Towerhill, Cults
Mitchell, Mrs David, 5 Bright st.
Mitchell, Mrs David, 390 Great Western road
Mitchell, Mrs, dairy and provision merchant, 23 Jasmine ter.
Mitchell, Mrs Forbes, 2 Queen's cross
Mitchell, Mrs P., apartments, 4 Castlehill
Mitchell, Mrs Robert, 21 Argyll place
Mitchell, Miss, lodgings, Lennox House, 445 Union street

Mitchell, Misses, dress and mantle makers, 60 Ferryhill road
Mitchell's high-class registry for servants and register of lodgings, 4 Union terrace
Mitchell's Hospital, 9 Chanonry ; Miss Moir, matron
Moffat's Parcel Express Co., Ltd., 2 Gaelic lane. **Telephone No. 1037**
Moffat, Jas., com. trav., 13 Bridge st.
Moffatt, W. Todd, steam shipowner, ship, passage and insurance broker and commission agent, 6 & 7 Trinity buildings. **Telephone No. 322**; *h* 68 Forest road. **Telephone No. 1542**. *See advt.*
Moggach, J. A. (Post Office), 19 Hilton street
Mohr, E. F., com. trav., 61 Argyll place
Moir, Alex. A. S., 50 Ashley rd.
Moir, Wilson & Co., Ltd., fishcurers and merchants, preserved provision manufacturers, North Esplanade. **Telephone No. 685**
Moir, Alex., cattle dealer, 3 Hilton street
Moir Brothers, wholesale grocers and flour merchants, 13 Exchange street. **Telephone No. 612**
Moir, G. Mitchell, Tullosview, Balnagask road
Moir, George, traveller (J. & A. Davidson), 41 Mount street
Moir, George, foreman moulder, 631 Holburn street
Moir, James, sorting clerk (P.O.), 29 Cairnfield place
Moir, J., supt. (South Abdn., Pearl Life Assce. Co.), 136 Mid Stocket road
Moir, James (Glegg & Thomson), 75 Cairnfield place
Moir, James W., hosiery overseer (Kilgour & Walker, Ltd.), 69 Loanhead ter.
Moir, James, sawmaker, 73 John st., *h* 9 Back Hilton rd.
Moir, James R., seedsman, 22 Belmont road
Moir, J. R., manager and secretary (Central Auction Mart), Cummings Park, Woodside. **Telephone No. 38 Woodside**
Moir, John, & Son, Ltd., preserved provision manufacturers and export oilmen, 56 Virginia street. **Telephone No. 55**; manager, J. G. R. Cooper
Moir, John, hairdresser, 5 Dee st., *h* 153 Holburn st.
Moir, John, farmer, Gladstone Bank, Don terrace
Moir, John, Muirton dairy, 13 Wales st., 2 Grampian rd. 15 Hanover st., 56 Summer st. and 232 Holburn st., *h* 75 Constitution st.
Moir, John, fish salesman (Thos. Davidson), Crown Cottage, Primrose hill, Old Aberdeen
Moir, John A., supt. (Fish Market), 3 Hilton st.
Moir, Robt., manager (Rubislaw Granite Co., Ltd.), Granitehill House, Rubislaw

Moir, Robert, plasterer and cement worker, tile mantlepiece and grate merchant ; office and showroom, 2 Little Belmont st. **Telephone No. 2306** ; yard, 118 Huntly st.

Moir, Wm. (of Glegg & Thomson), 73 Argyll place

Moir, Wm. (of Moir Brothers), 30 Salisbury terrace

Moir, Mrs C., 410 Great Western road

Moir, Mrs James, 75 Gray street

Moir, Mrs, lodgings, 2 Carmelite street

Moir, Mrs, 52 Loanhead terrace

Moir, Mrs, 23 Argyll place

Moir, Miss, 4 Bridge street

Moir, Miss, teacher, Willowbank rd.

Moir, Miss, fruiterer and florist, 45 Powis terrace

Moir, Miss, dressmaker, 651 George street

Moir, Misses, 29 Belvidere cres.

Mollison, George & Sons, flour importers and produce merchants, 74 King street. **Telephone No. 961**

Mollison, George, senr. (of G. Mollison & Sons), 74 Rubislaw Den North

Mollison, George, accountant (of Stephen & Smith, advocates), and secretary N. of S. Canadian Mortgage Co., Ltd., Albert Cottage, Prince Arthur street

Mollison, George jun. (of G. Mollison & Sons), 74 Rubislaw Den North

Mollison, George, butler, 12 Elmbank rd.

Mollison, Hans G. L., solicitor, 31 Adelphi, *h* Inverurie

Mollison, John Croll (of G. Mollison & Sons), 4 Carlton pl.

Mollison, Miss, 177 Gt. Western rd.

Molyneux, A. M., sorting clerk (P.O.), 43 Wallfield cres.

Moncrieff, James, general dealer, 22, *h* 23 South Constitution st

Moncrieff, Miss, milliner, 279 Holburn st, *h* 6 South Constitution st.

Moncur, James, M.B., C.M., physician, 144 King st. **Telephone No. Y4**

Moncur, John W., billiard saloon, 211 Union st., *h* 278 Union grove

Moncur, Miss, 92 Blenheim place

Monney, Frederick, squadron sergeant major (F. and F. I. Y.), riding academy, Fountainhall road ; *h* 36 Bon-Accord street

Monro, Alexander, tailor and clothier, 19 St. Nicholas st., *h* 26 Rosebery street

Monro, Geo., 125 Blenheim place

Monro, James, plumber, gasfitter, and sanitary engineer, 96 Holburn street. **Telephone No. 1819** ; *h* 388 Great Western road

Monro, James W., agent (J. Travers & Sons, Ltd., London and Liverpool), 28 Guild street, *h* 86 Ashley road
Monro, John B., cabinetmaker, 71 Abergeldie road
Monro, Joseph, farmer, Craighill, Nigg, by Bridge of Dee
Monro, Mrs, 86 Ashley road
Monro, Mrs Joseph, 73 Abergeldie road
Montgomery, John, secretary (Y.M.C.A.), 57 Beaconsfield pl.
Montgomery, John, foreman boilermaker (Jas. Abernethy & Co.), 31 Abergeldie rd.
Moodie, Alex., teacher (Woodside P. S.), 137 Clifton road
Moon, Joseph, grocer, Albert quay, *h* 83 Walker rd.
Moon, Robert, butcher, 28 Victoria rd. **Telephone No. 11Y**; *h* 30 Victoria rd.
Moore, Mrs James, 143 Crown street
Mordaunt, Mrs, 69 Osborne place
Morgan, Alex., tailor & clothier, 5 Market st., *h* 91 Irvine pl.
Morgan, George, builder (of John Morgan), 58 Mid Stocket rd.
Morgan, G. & W., photographic artists, 393 Union street. **Telephone No. 603**
Morgan, G. W. (of G. & W. M.), 1 Bon-Accord ter.
Morgan, James (of Simpson & M.), 95 Desswood pl.
Morgan, James A., house agent, 196 Union grove
Morgan, John, builder, house agent and licensed valuator, 76 Charlotte st. **Telephone No. 342**
Morgan, John, solicitor (J. and G. Collie), 25 Union st.
Morgan, John L., bootmaker, 649 George st. **Telephone No. 213X**, *h* 20 Burnett pl.
Morgan, Robert, butchery salesman (N. Co.-op. Co., Ltd., 146 Spital), *h* 19 Lamond pl.
Morgan, Wm., granite merchant, Portland st. **Telephone No. 310**, *h* 21 Albury pl
Morgan, William P., hairdresser, 495, *h* 497 George street
Morgan, Wm., 95 Park street
Morice & Wilson, advocates and notaries public, 15 Golden sq. **Telephone No. 447**
Morice, Thomas, keeper of Medico-Chirurgical Society's Hall, 29 King street, *h* Westcote, Bieldside
Morison, George, & Co., brush manufacturers, 32 George street. **Telephone No. 498**
Morison, John G., pianoforte and music seller, 48 Netherkirkgate, *h* 64 Dee street
Morison, Robert G. J. (Simpson & Whyte), 12 Whitehall rd.
Morison, Mrs George, 14 Argyll place
Morison, Misses, 19 Gladstone place
Morningfield Hospital, King's gate (Aberdeen Hospital for Incurables). Matron, Miss Massie; Secretary and Treasurer, Patrick Cooper, advocate, 259 Union street

Morren, David (of McKay & M.), 24 Erskine street
Morren, W. B., 139 Hamilton place
Morrice, Alex., agent (Western Branch, N. of S. and T. & C. Bank, Limited), 262 Union street
Morrice, William, house steward (Royal Asylum), Ashgrove House, Ashgrove rd.
Morrice, Wm., bootmaker, 286 Rosemount pl., *h* 51 Mile-End av.
Morrice, Mrs George, stationer and news agent, 108 Rosemount place, *h* 8 Beechgrove ter.
Morrice, Mrs, general merchant, 118 Sinclair road
Morrice, Miss E. A., apartments, 26 Bon-Accord ter.
Morrice, Miss, fishmonger, 2A Stanley street
Morris, John, superintendent (Pearl Life Assce. Co., Ltd.), 258 Union street
Morris, William James, 40 Albyn place
Morrison, Alex., commercial traveller, 43 Fonthill road
Morrison, Alex., clothier and outfitter, 256 George street, *h* 24 Powis ter.
Morrison, A., flesher, 123 Abbey road, *h* 21 Wood street
Morrison, Alex., tel. inspr. (G. N. of S. R.), 21 Bank street
Morrison, Alex., foreman (Ellis & McHardy), 39 Springbank ter.
Morrison, Alex., joiner and cabinetmaker, 3 Mount street
Morrison, Arch. C., M.A., LL.B., advocate (F. J. Scott & M.), 54 Rubislaw Den north.
Morrison, Charles, bandmaster (Trades Band), 217 Union st., and Avenue, Cults
Morrison, Forbes, slater, 87 Holburn street, *h* 90 Great Western road. **Telephone No. 1714**
Morrison, Frank A., boot and shoe maker, 2 West Mount street, *h* 4 Elm place
Morrison, George S., cashier, 22 Albyn Grove
Morrison, George, stock and share broker, 115 Union st., *h* Jesmond, West Cults
Morrison, George, family grocer, 12 St. Swithin street, *h* 90 Stanley st.
Morrison, Gustavus, shoemaker, 24 Marywell st., *h* 116 Bon-Accord street
Morrison, Rev. Hugh, D.D. (U. F. Church, Cults), *h* U. F. Manse, Cults
Morrison, James D., F.C.I.S., secretary (Mowat Ltd., Stonehaven), 25 Grosvenor pl.
Morrison, James, cashier, 358 King street
Morrison, Jas., farmer (Phingask, Fraserburgh), 62 Carden pl.
Morrison, Jas., foreman porter (N. B. Rly.), 8 Bank st.
Morrison, John, retired accountant (G. N. of S. R.), 210 Westburn road

Morrison, John, boot and shoe maker, 1 Sinclair rd., *h* Craiginches Cottage, Nigg
Morrison, John, com. trav. (Jas. Watson & Co., Ltd., Dundee), 96 Clifton rd.
Morrison, John (County Clerk's office), 230 Union grove
Morrison, John, tailor and clothier, 206 King street, *h* 34 Sunnybank place
Morrison, John, cashier and secretary (Abdn. Comb Works Co., Ltd.), 82 Bedford place
Morrison, John, gardener, 24 Hartington road
Morrison, Joseph M., master of modern languages (Grammar School), 42 Carlton place
Morrison, Lewis, boot manufacturer, 62, 64 and 66 Leadside road. **Telephone No. 51** ; *h* 78 Fountainhall rd.
Morrison, R., retired merchant, 58 Burns rd.
Morrison, Robt. W. (Bakery Dept., N. Co-op. Co., Ltd.), 14 Clifton road
Morrison, R. L., foreman (Arthur Taylor, 371 King street), 360 King street
Morrison, Thos. (of L. Morrison), 10 Mile-end avenue
Morrison, William, 20 Bedford road
Morrison, William, professor of music, 41 St. Swithin street
Morrison, Wm., solicitor, 148 Union st., *h* 10 Devonshire rd.
Morrison, Mrs, cast-off clothes buyer, 217 Union street and Avenue, Cults
Morrison, Mrs. Forbes, 468 Union st.
Morrison, Mrs, 23 Carlton place
Morrison, Mrs, lodgings, 24 Dee st.
Morrison, Mrs C., 48 Queen's road
Morrison, Mrs, 17 Ferryhill pl.
Morrison, Miss, professor of music, Lennox House, 445 Union st.
Morrison, Miss B., certificated nurse, 24 Holburn road
Morrison, Miss (costume dept., P. & K.), 37 St. Swithin st.
Morrison, Miss, teacher of dancing, 468 Union st.
Morrison, Miss, dressmaker, 217 Union grove
Morrison, Catherine C., draper, 64, *h* 20 Bedford rd.
Morrison, Isabella G., grocer, 62 Bedford rd.
Morrison, Miss Jane, 16 Gordondale road
Morrison, Miss Jane, corset maker, 126 Huntly street
Morrison, Misses, milliners, 485 Union st., *h* 32 Desswood pl.
Morrison's Economic Stores, general providers, 20 and 22 St. Nicholas street, 68 and 72 Netherkirkgate, and 39 Union st. **Telephone No. 206**
Mortimer & Dunn, chemists and druggists, 141 Union street **Telephone No. 241**, and 1 Chattan place, **Telephone No. 1509 (Chattan Place Post Office)**

Mortimer, James, grocer and grain merchant, 12 Harriet st. **Telephone No. 907**; *h* 5 Beechgrove ter.
Mortimer, James, accountant (80 Guild street), 99 Clifton rd.
Mortimer, John (of Ingram & Mortimer), 344 Great Western road. **Telephone No. 1675**
Mortimer, John, jr. (of R. C. Allan & M.), 344 Gt. Western rd.
Mortimer, Wm., ladies' and gent.'s tailor, 17 Rose street, *h* 28 Broomhill road
Morton, C. & E., preserved provision manufacturers, Rosemount Provision Factory, 31 & 33 South Mount street. **Telephone No. 139**; and Albert quay; manager, Wm. Melvin
Morton, Peter (J. & A. Ogilvie), 51 Fountainhall road
Morton, R. Buchanan, professor of music, 51 Fountainhall rd. **Telephone No. 1987**
Morton, Mrs, sick nurse, 12 Esslemont avenue
Mowat, Andrew (Shirras Laing & Co., Ltd.), 8 Little Belmont st
Mowat, Alex., shipmaster, 30 Cedar place
Mowat, Alfred (of D. Mowat & Sons), Ann Cottage, 17 Holland street
Mowat, D., & Sons, chilled-iron sand manufacturers, Pioneer Iron Works, 11 Holland street. **Telephone No. K 34**
Mowat, John, land surveyor and valuator, 349 Holburn street
Mowat, Thomas, works manager (Harpers Limited), 39 Albury place
Mowatt, John, tailor and clothier, 26 Victoria rd., *h* 8 Walker rd.
Mowatt, Miss, 20 Stanley street
Mueller, Curt. (Berneaud & Co.), 49 Waverley pl.
Muir, Rev. James, M.A. (Melville U.F.C.), 29 Beechgrove ter.
Muir, Robert, rope, twine and sack manufr., Park road, *h* 1 Urquhart pl.
Muir, Rev. W. Bruce, Trinity Parish Church, 6 Fonthill road
Muirden, John, salesman (N. Co-op. Co., Ltd., 194 King street), 294 Union grove
Muirhead, James, district superintendent, The Provident Assoc. of London Ltd. and the Provident Free Home Assurance Co., Ltd., 498 Union street
Muiry, Ingles, foreman horse-shoer (J. Milne, Cuparstone row), 60 Broomhill road
Mulholland, Daniel, shoemaker, 26 Thistle st., *h* 6 Rose st.
Muller, A. & Co., agricultural implement and seed merchants, 184 West North street. **Telephone No. K204 X5**
Müller, J., teacher of pianoforte, 27 Albert ter.
Mulligan, F., 43 Hamilton place
Mundie, George, baker and confectioner, 80, *h* Lossie Bank, 68 High street
Mundie, James, fish merchant, 2 Regent road. Telegraphic Address, "**Resolve Aberdeen**"; *h* 384 Holburn st.

Mundie, James, watchmaker, 33 Marischal street, *h* 411 Clifton road, Woodside
Mundie, John, draper, 3 Rosemount via., *h* 33 Bedford place
Mundie, Miss, 1 Marine place
Mundie, Miss, dressmaker, 360 King street
Munro & Park, ladies and gents' tailors, 70½ St. Andrew's st.
Munro, Alex., clerk (City Parish Council), 63 Fonthill rd.
Munro, Alex. M., City Chamberlain, Police and Gas Treasurer, 26 Desswood pl.
Munro, Alex. (Physical Training College), 22 Esslemont avenue
Munro, Andrew (of Milne & Munro), 32 Salisbury terrace
Munro, Andrew (Dent Allcroft & Co.), 21 Adelphi, *h* 43 Burns road
Munro, Chas., Haudagain Steel Yard, 803 Great Northern rd.
Munro, D., district traffic agent (E. C. Rlys.), 72 Mile-end ave.
Munro, Donald, butcher, 457 Gt. Northern road, *h* 2 Summer street, Woodside
Munro, Donald, insurance agent, 33 Chestnut row
Munro, Rev. D. M. (High U.F.C.), 47 Beechgrove ter.
Munro, Finlay (of M. & Park), 81 Wales street
Munro, Geo. W., watch and clockmaker, 198 Union grove
Munro, Henry, publisher of *Bon-Accord* and *Munro's* tourist guides, newspaper advertising contractor, bookseller, stationer, die-stamper, and printer, 10 Crown street. **Telephone No. 1264**; *h* 67 Forest avenue
Munro, Hugh (Town Council Gas Dep.), 3 Anderson rd.
Munro, Hugh, 48 Albert street
Munro, James (Town Clerk's Office), 40 Whitehall road
Munro, James, warehouseman (Esslemont & Macintosh), 34 Burns road
Munro, Jas. M. (of Milne & M.), 30 Albert terrace
Munro, John, 81 Stanley street
Munro, John, solicitor, 31 Adelphi. **Telephone No. 299**; *h* 45 Gladstone place
Munro, John D., solicitor, 81 Stanley street
Munro, John O., 23 Belvidere street
Munro, Samuel, cashier (J. B. & Co., stockbrokers), 59 Fountainhall road
Munro, Mrs James, 272 George street
Munro, Mrs, teacher of dress-cutting, 16 Bedford place
Munro, Miss, dressmaker, 9 Brighton pl.
Munro, Misses, 16 Whitehall road
Murchie, Mrs Wm., 15 Devonshire road
Murchie, Mrs A., feather dresser, 204 George st.
Murdo, George, tailor and clothier, 21 Rosemount viaduct. **Telephone No. 2266**; *h* 2 Victoria bdgs.
Murdoch, Andrew, horse-shoe maker, 57 Green, *h* 72 Skene st.

Murdoch, G., grocer, 104 and 106 Bon-Accord street, 187 Crown st. and 160 Wellington road, *h* 30 Prospect ter.
Murdoch, Jas., spirit dealer, 70 Hutcheon st., *h* 60 Elmbank ter.
Murdoch, Wm. A., organ builder, 32 Linksfield rd.
Murdoch, W. (N. of S. and T. & C. Bk., Ltd.), 58 Beaconsfield pl.
Murdoch, Mary, lodgings, 41 Dee st.
Murdoch, Mrs, lodgings, 120 Union grove
Murdoch, Miss (of A. M. & Sons), 3 Hammersmith road
Murdoch, Miss, 85 Bon-Accord street
Murison, Wm., county clerk and treasurer, County buildings, *h* 34 Forest road
Murison, William, M.A., English master (Grammar School), 140 Hamilton place
Murker, Mrs, 8½ North Silver Street
Murphy, Miss J., sewing machine and perambulator agent, 30, Schoolhill
Murphy, Misses, 57 Duthie terrace
Murray & Maitland, slate and cement merchants, 40 Carmelite street. **Telephone No. 1253**
Murray & Mitchell, painters and decorators, 116 Gerrard street. **Telephone No. K 40**
Murray, Alex., & Son, slaters, plasterers, tile setters and mantelpiece merchants, 3 and 13 Summerfield terrace. **Telephone No. 792**; and South Esplanade west
Murray, Alex., advocate and notary public, 6 Strawberry bank
Murray, Alex. J., architect and land surveyor, 124 Union st., *h* 24 Fountainhall rd.
Murray, Alexander, J.P., bookseller, publisher, stationer, librarian, news and railway and steamer agent, 261 Union st. **Telephone No. 6**; *h* Glendrouin, 5 Rubislaw Den south
Murray, A. Lovie, stationer (A. & R. Milne), 437 Gt. Western road
Murray, Alex. (of Stuart & M.), 13 Fonthill road
Murray, Alex. M., secretary (Aberdeen Commercial Co., Ltd.), 66 Desswood place
Murray, Rev. A., M.A. (Torry U.F.C.), 210 Victoria rd.
Murray, Alfred, funeral undertaker, 55 Queen street
Murray, Andrew, grocer and spirit dealer, 202 Gallowgate, *h* 81 Leslie ter.
Murray, Andrew Yule, apartments, 10 Albyn ter.
Murray, Daniel, City Laundry (proprietor), 38 George street. **Telephone No. 721**; *h* Fordberg, Bridge of Dee
Murray, David, assistant supt. of agents, 104 Osborne place
Murray, D. B., teacher, 88 Broomhill road
Murray, F. R., fishcurer, The Esplanade, *h* 26 Springbank ter

Murray, George, produce merchant (J. Crombie & Sons, 81 Fountainhall road
Murray, George, shoemaker, 106 Rosemount viaduct, *h* 2 Richmond terrace
Murray, George, warehouseman (Chivas Bros.), 228 King st.
Murray, George H., chief ships draughtsman (Hall Russell & Co., Ltd.), 47 Murray ter.
Murray, Rev. Gordon J., M.A., B.D. (Greyfriars Parish), Manse, 11 St. Swithin street
Murray, H. (of Boyd & M.), 6 Murray terrace
Murray, H. G., cashier (*Aberdeen Free Press*), 15 Westburn drive
Murray, J. & W., fishcurers, Raik rd. **Telephone No. 2212**
Murray, James Moir, com. trav. (W. Mitchell), 76 Union gr.
Murray, James, of North Inveramsay, J.P. and Hon. Sheriff Substitute, 17 Balmoral place
Murray, James, M.P. (of W. Murray & Son), Glenburnie park, Rubislaw Den north. **Telephone No. 1639**
Murray, James, shipmaster, 65 Union grove
Murray, James, sub-postmaster (**Woodside Post Office**), 441 Great Northern road
Murray, James (of J. & W. M.), 26 Fonthill road
Murray, James, shipmaster, Ardlea, Cornhill road
Murray, James, spirit dealer, 59 Netherkirkgate, *h* 334 Holburn st.
Murray, James, carting contractor, 34 Short loanings, *h* 1 Victoria bldgs., Leadside rd.
Murray, James (trav. insp., G.N.S.R.), Tanfield Ho., 310 Clifton road
Murray, James E., cashier (Aberdeen Steam Trawling & Fishing Co., Ltd.), Manor View, Kirk brae, Cults
Murray, James G. (sheriff clerk's office), 1 Victoria bldgs., Leadside rd.
Murray, James S., tailor and clothier, 396 George street. **Telephone No. K205Y1**; *h* Upper Middlefield House, Woodside
Murray, James, shore porter, 2 St. Mary's place
Murray, John A. (of A. M. & Son), 192 King st.
Murray, John, M.A., advocate and notary public (of Stewart & Murray, advocates), 37 Forest road. **Telephone No. 1801**
Murray, John, cashier, 570 George street
Murray, John, bookseller and stationer, 408 Union street, *h* 8 Thomson street
Murray, John W., M.A., teacher (Sunnybank P. S.), 47 University rd.
Murray, Robert, bank agent (N. of S. and T. & C. Bank, Mile-end), 8 Argyll crescent

Murray, Wm., & Son (The Aberdeen Central hide, skin, tallow and offal market), 453 to 461 George st. **Telephone No. 1118**; and Central Meat Market, Hutcheon st. **Telephone No. 221**
Murray, Wm., builder and valuator, "Llangollen," 78 Hammerfield avenue
Murray, Wm., com. trav. (Thomas Curr & Co.), 105 Bonaccord st.
Murray, Wm., Newlands, Broomhill road
Murray, Wm., cutter (N. Co-op. Co., Ltd.), 42 Mile-end avenue
Murray, William, painter (of M. & Mitchell), 45 Leslie rd.
Murray, Wm., com. trav. (Duthie Brothers), 13 Albury pl.
Murray, William, tailors' trimming merchant, 53 Loch st., *h* 51 Duthie ter.
Murray, Wm., engineer, 35 Murray ter.
Murray, Wm., watchmaker and jeweller, 4 Schoolhill, *h* 21 Osborne place
Murray, Mrs. A., 192 King st.
Murray, Mrs, 26 Gray street
Murray, Mrs, 626 King street
Murray, Mrs, 24 Fountainhall road
Murray, Mrs, lodgings, 1 Mount street
Murray, Mrs Robert, 41 Argyll pl.
Murray, Mrs Wm., 67 Fountainhall road
Murray, Catherine, maternity nurse, 145 Hardgate
Murray, Jeannie Reid, Oakwell, Cults
Murray, Miss Mary A., contralto vocalist, 38 Bedford pl.
Murray, Miss, 37 Stanley street
Murray, Miss, grocer, 271 Great Northern road
Murray, Miss, 22 Argyll place
Murray, Miss, 7 West Craibstone street
Murrison, James, agent (Prudential Assurance Co., Ltd.), 89 Willowbank road
Murrison, Mrs John, 44 St. Swithin street
Music Hall Buildings, Union street; keeper, George Rettie
Mutch & Douglas, fleshers, 447 George st. **Telephone No. 209Y**; and 6 Gilcomston steps
Mutch, Alex., foreman (G. & J. Riddell, 196 Market st.), 3 Trinity quay
Mutch, George, shipmaster, Ben-y-Gloe, Bridge of Don
Mutch, Geo., butcher (manager, A. B. Ferguson), 87 Sunnyside rd.
Mutch, James & Sons, naturalists, 20 Constitution st.
Mutch, James G., miller, grain and seed merchant; mills, Don Mills. **Telephone No. K70**; office and warehouse, 24 Commerce street. **Telephone No. 515**; *h* 4 Bon-Accord square **Telephone No. 2251**
Mutch, James (of J. M. & Sons), 18 Constitution st.

Mutch, James, tea, wine and spirit merchant, 106 Commerce street, *h* 16 Roslin terrace
Mutch, James, clerk (P. & J. Johnstone), 9 Cattofield pl.
Mutch, James, wholesale ironmonger, 21 Broad street. **Telephone No. 155**; *h* 32 Beaconsfield place
Mutch, James, live stock canvasser (West Coast Ry.), Guild street, *h* 5 Brunswick place
Mutch, Wm., printer, lithographer and stationer, 11A and 12A Correction wynd. **Telephone No. 1161**; *h* 68 Carden place
Mutch, Mrs, 34 Osborne place
Mutch, Mrs, lodgings, 166 Crown st.
Mutch, Miss Lily, L.R.A.M., 32 Beaconsfield pl.
Mutch, Miss Lizzie, A.L.C.M., teacher of music, 16 North Silver street
Mutch, Miss, laundress, 21 Huntly street
Mutch, Miss E. H., 98 Osborne place
Mutter, Howey & Co., agents for North British Railway, and general carting contractors, 51 and 53 Charlotte st. **Telephone No. 534**; order office, 53 Guild st. **Telephone No. 74**; David Mitchell, agent
Mutual Property Investment and Accident Co., Ltd., Francis R. Gordon, dist. manager, 41½ Union street

Nairn, Mrs, 37 Argyll place
Nairne, Chas. J., com. trav., 34 Richmondhill place
Naismyth, John, draper, Albyn House, 514 & 516 Union st. **Telephone No. 1955**; *h* 43 Devonshire road
Napier, Alex., superintendent Oakbank Industrial School
Napier, Charles, & Co., manure manufacturers, 139 W. North st. **Telephone No. 517.** Works, Linksfield
Napier, John, inspector (County Police), 85 Clifton road
Napier, John, butcher, 236 King st., *h* 18 Gt. Western rd.
Napier, John, foreman moulder (J. A. & Co.), 1 Affleck st.
Napier, Mrs, 179 Skene street
Napier, Misses, dressmakers, 12 Loanhead ter.
National Bank of Scot., Ltd, 67 Union st.; agent, Jas. Spence
National Benefit Trust, Ltd., Property and Investment Co., 211 Union street
National Cash Register Co., Ltd., 12 Belmont st.; head office, 225 and 226 Tottenham Court rd., London, W. **Telephone No. 1212**; A. Zamek, agent
National Guarantee and Suretyship Assoc., Ltd.; agents, Horne & Mackinnon, 75 Union street. *See advt.*

National Insurance Co. of Great Britain, Ltd., 154 Union street. **Telephone No. 1145**; Wm. Stables, resident secretary

National Registration of Plumbers, Aberdeen, Banff, and Kincardineshire; district secretary, Wm. Sutherland, solicitor, 177 Union street

National Telephone Company, Ltd.; E. E. Stockens, district manager, 28 Market st.

Navigation School, 21 James street. **Telephone No. 514**; William Grieve, teacher

Nazareth House, Home of the Aged and Infirm, 34 Claremont street

Neave, John F., hairdresser, wigmaker and perfumer, 98 Union st., *h* 20 Braemar place

Neave, Pat., hairdresser, 266 George st., *h* 10 Richmond ter.

Neil, Alex., jr., clerk (Nat. Tel. Co.), 179 Union grove

Neil, Jas., joiner, 14 Blackfriars st.

Neil, J. J. A., 2 Chanonry

Neil, Mrs Jas., Woodville, 21 Polmuir road

Neilson, Andrew (of R. Millar & Sons, Ltd.), 4 Bon-Accord cres. **Telephone No. 981**

Neilson, Mrs George, 59 Cairnfield place

Nellfield Cemetery, Great Western road; hours of admission: week days, 8 A.M. till 8 P.M.; Sundays, 1 P.M. till 5 P.M.; W. Oliver, supt.

Nelson, David, captain (1st V.B.G.H.), 16 Elm pl.

Nelson, Harry Adair, manager, H.M. Theatre, *h* 128 Osborne place

Nelson, Jas. & Sons, Ltd., butchers, 107 George st.

Nelson, Joshua, furniture dealer and jeweller, 187 Gallowgate, *h* 185 Gallowgate and Square, Cults

Ness, Disney, dist. insp. cleansing dept., 110 Union grove

Ness, W. A., chemist (**Urquhart Road Post Office**), 328 King st.; *h* 39 University rd.

Netherland Vice-Consul, Charles F. Ludwig, 54 Regent quay

New Loan Co., 29 Broad street, 10 Guestrow, 3 and 5 Seamount place, 128½ Loch st., and 37 Spring garden; sale shop, 27 Broad st; J. H. Smith, manager

New Porthill and Gallowgate Central Sabbath School Association, 164 Gallowgate; secretary, treasurer and factor, Jas. A. Davidson, solicitor, 164 Market street

New Spalding Club; secretary, P. J. Anderson, University Library

Newlands, Geo., resident secretary, The Scottish Temperance Life Assce. Co., Ltd., 154 Union street, *h* 25 Beechgrove ave.

Newton, John, tug manager, 28 Wellington street
Newton, Lancelot, 41 Bonnymuir place
Nicholls, Burwood, professor of music, 27 Osborne pl.
Nicholson, Wm. D., local secretary (The British Crown Assurance Corporation, Ltd.), 1 Belvidere cres.
Nicholson, Mrs H. Alleyne, Newthorpe, 8½ Queen's road
Nicol, Alex., & Co., ship and insurance brokers, 59 Marischal street. **Telephone No. 289**
Nicol, A. Tytler, solicitor (of Fraser & Duguid), 3 Gladstone pl.
Nicol, Alex., monumental sculptor, 39 Claremont street, Claremont Granite Works. **Telephone No. 1965**; *h* 6 Burns road
Nicol, Alex., tobacconist and stationer, 11 South Mount st., *h* 118 Rosemount place
Nicol, Alex. Y., 89 Duthie ter
Nicol, Benjamin, fishcurer, 66 Sinclair rd., *h* 73 Menzies rd.
Nicol, G., steward (s.s. *Harlaw*), Spring Cottage, South Crown st.
Nicol, George, tailor and clothier, 11 Crown st. **Telephone No. 21X5**; h 14 Bonnymuir place
Nicol, James B., architect (of Kelly & N.), 20 Belvidere street
Nicol, James, foreman (Ab. Storage Co., Ltd.), 32 Commerce st.
Nicol, James, blacksmith, heating engineer and tomb rail maker, 38 Catherine st., *h* 38 Elmfield avenue
Nicol, James A. (*Aberdeen Journal*), 12 Cedar place
Nicol, John, picture frame maker, 40 Thistle street, *h* 8½ Margaret st.
Nicol, John, boot and shoemaker, 17 Chapel st., *h* 61 Stanley st.
Nicol, John, farmer, Garthdee Farm, Broomhill
Nicol, John T., 647 King st.
Nicol, Robt. F., jobbing gardener, Louisville nursery, Burns road, *h* 254 Union grove
Nicol, R. Gordon, M.Inst., C.E., harbour engineer, 15 Regent quay. **Telephone No. 233**; *h* 51 Queen's rd. **Telephone No. 1564**
Nicol, Thomas, D.D., Professor of Biblical Criticism, 53 College bounds
Nicol, Mrs, sick nurse, 55 Thistle street
Nicol, Mrs, provision merchant, 713 Great Northern road
Nicol, Mrs G., 647 King street
Nicol, Mrs Geo., 24 Loanhead terrace
Nicol, Mrs, lodgings, 67 Dee st.
Nicol, Miss A., Ashvale Dairy, 6 Ashvale place
Nicol, Marjory, Woodside Laundry, 371 Great Northern rd.
Nicoll, Forbes, spirit dealer, 6 Bridge street. **Telephone No. 2980**; *h* 122 Desswood place
Nicoll, R. & J., market gardeners, Berryden gardens

Nicoll, Thomas Emerson, bookseller, 173 Union grove
Nicoll, Miss I., milliner, 17 Holburn street
Nicolson, Arthur Badenach, writer to signet (of Davidson & Garden), Glenbervie House, Fordoun
Nisbet, D. M., agent (Com. Bank of Scotland, Ltd.), Viewpark, Deemount terrace
Nisbet, J. M., organist (East Parish Church), and professor of music, 78 Carden pl.
Nisbet, Miss J. C. C., music teacher, Walker Road P. School
Nisbet, Miss, head teacher (Torry P. S.), 282 Victoria rd.
Niven, Charles, F.R.S., professor of Natural Philosophy, University of Aberdeen, 6 Chanonry
Niven, Samuel D. (of Kemp, Walker & Co.), 22 Elmfield ave.
Noble, Crawford, 53 Fountainhall road
Noble, J. D., M.B., C.M., physician and surgeon, 23 Albert street. **Telephone No. 1863**
Noble, William, assistant inspector of poor, 53 Irvine pl.
Noble, Mrs Andrew, family grocer, 52 Victoria road. **Telephone No. 708**; *h* 2 Menzies road
Nordrach-on-Dee Sanatorium, Ltd.; secretaries, F. J. Scott & Morrison, advocates, 129 Union street
Norman & Co., tea, and provision merchants, 94 Broomhill rd.
Norman's Teeth Institute, 89 Union street
Norrie, George, inspector (G. N. S. Ry.), 28 Marywell street
Norrie, James, draper, 251 George street, *h* 90 Powis place
Norrie, James, picture frame maker and stationer, 137, *h* 137A West North street
North British and Mercantile Insurance Company, 91 Union street. **Telephone No. 344.** G. W. W. Barclay, local manager. *See advt.*
North British Brewery, Craigmillar, Edinburgh; district manager, James Jeffrey, 60 Fonthill rd. **Telephone No. 1022**
North British Railway Passenger Office, Joint Station. Jas. Henderson, passenger traffic agent. **Telephone No. 929**; goods office, 43 Guild street; Alex. Barclay, agent
North-East Coast Mission; secretary and supt., Capt. David Ross, 33 Duthie ter.
North-Eastern Agricultural Co-operative Society, Ltd., grain, seed, manure and coal merchants, Imperial place (Exchange st.). **Telephone No. 2222**; Robert Kemp, manager. Registered office, 13 Bridge st.; Brander & Cruickshank, secretaries
North-Eastern Ice Company, Limited; works, Commercial road. **Telephone No. 562**; manager, Robt. Laing; secretary, Alex. Duffus, advocate, 7 Golden square

North-Eastern Shipping Co., Limited; managers, G. Elsmie & Son, 54 Market street

North-East of Scotland Provincial Curling Association; secretary, George Clark, solicitor, 9 Crown st.

North Line Steam Fishing Company, Ltd., Regent rd. **Telephone No. 521**; John A. Harrow, manager

North Lodge Lodging House, 84 West North street; matron, Mrs. Elizabeth Pirie

North Scottish R.G.A., orderly room, Ruby pl., North Silver street

North (The) of Scotland Fine Art Co., picture frame makers, 16 Hardgate and 39 Bridge street

North (The) Sea Steam Co., Ltd., 20 Adelphi. **Telephone No. 95**; A. M. Ingram, secretary

North of Scotland & Orkney & Shetland Steam Navigation Co.; office, The Northern Steam Wharf, Matthews' quay. **Telephone No. 2891**; Chas. Merrylees, manager

North of Scotland and Town and County Bank, Limited, Castle st.; James Hutcheon, manager. **Telephone No. 2908.** West-End Branch, 226 Union street; George Carmichael, agent. **Telephone No. 360.** Market Branch, 10 Exchange street; John Hutcheon, agent. **Telephone No. 1006.** George Street Branch, 230 George street; Benjamin Saunders, agent. **Telephone No. 359.** Great Western Road Branch, 166 Great Western road; W. S. Lunan, agent. Rosemount Branch, 2 South Mount street; John C. Taylor, agent; Commercial Road Branch, 174 Market street; Robert Watt, agent. **Telephone No. 1103**

North of Scotland Canadian Mortgage Co., Limited; secretary, Geo. Mollison; managing director, William Smith, advocate, Canada House, 201 Union st. **Telephone No. 327**

North of Scotland Ceylon Co., Limited; secretary, Douglass Duncan; office, Advocates' Hall, Broad street

North of Scotland Clothworking Co., 6 Dee place; F. East, manager

North of Scotland Colour Works, St. Paul st. (Farquhar & Gill)

North of Scotland Distillery, Hardgate; offices, 50 Wellington street, Glasgow

North of Scotland Equitable Loan Co.; Pawnbroking office, 4 Flourmill brae. **Telephone No. 822**; Sale Shops, 36 to 42 St. Nicholas street, 3 Flourmill brae, and 43 Queen street; Wm. Walker and James Argo, joint managers

North of Scotland Fish Guano Works; managing director, John Spencer, Albert quay; Simpson and Bower, secretaries, 245 Union st.

North of Scotland Milling Co., Ltd., millers and grain merchants, Royal Mills, Palmerston road. **Telephone No. 633**

North of Scotland Pianoforte and Music Saloon, 181 Union st., James Macbeth

North of Scotland Property Co., Ltd., 46A Union st.; secretary, J. B. Davidson, solicitor

North of Scotland Steam Fishing Co., Ltd., registered office, 137 Union street

Northern (The) Agricultural Co., Ltd., oilcake and manure manufacturers, grain merchants, dealers in coal, lime, oil and feeding stuffs; head office and works, 30 Waterloo quay. **Telephone No. 2883.** Tay Oilcake Works, Dundee; Stephen Hunter, manager

Northern Arts Club, 9 Bon-Accord ter.; secretary, Samuel Pope, solicitor

Northern Assurance Co., 1 Union terrace; Thomas Kyd, resident manager; Robert Mackay, secretary. **Telephone No. 414. Telegraphic address; "Northern, Aberdeen".** *See advt.*

Northern Bowling Green, King's Crescent

Northern Co-operative Co., Limited. Grocery department, 58 Loch street. **Telephone No. 442**; 64 Commerce street. **Telephone No 1063**; 80 and 82 Huntly street. **Telephone No. 153**; 681 and 683 George street. **Telephone No. K 88**; 1 and 3 Portland st. **Telephone No. 1023**; 456 Great Northern road. **Telephone No. W 17**; 218½ Gallowgate. **Telephone K 103**; 313 Holburn street. **Telephone No. 1790**; 117 Rosemount place. **Telephone No. 1052**; 99 High street. **Telephone No. K 122**; 46 Urquhart road. **Telephone No. 1055**; 194 King street. **Telephone No. 1053**; 84 Victoria road. **Telephone No. 991**; 157 and 161 Union grove. **Telephone No. 1887**; 3 and 5 Skene square. **Telephone No. 997**; 66 Mid Stocket road. **Telephone No. 1529**; 148 Spital. **Telephone No. K 121**; 497 Great Western rd. **Telephone No. 1866**; 21 and 23 St. Clement st.; **Telephone No. 1066**; Bucksburn. **Telephone No. Bucksburn 13**; Culter; **Telephone No. Culter 5**; and Stonehaven; warehouse, Millbank. **Telephone No. 953**; manager, John Menzies. **Telephone No. 660**; Stoneware, Ironmongery and Furniture Branch, 56

Loch street, 71 to 75 Gallowgate; manager, William Cordiner. **Telephone No. 1115**; Drapery department, 50 and 52 Loch st., 65 and 67 Gallowgate, 321 Holburn street, 123 and 125 Rosemount place, 450 Great Northern road, 99 High st., 162 Union grove, 74 Victoria road, 54 Commerce st., 691 George st., 186 King st., 9 Portland st., Bucksburn, and Culter. **Telephone No. 958**; manager, Mungo Douglas. Bakery department, Millbank Bread store and branches, Millbank, 56 Loch street, 299 George st. **Telephone No. 979a**; 84 Huntly st., 51 Short Loanings, 163 Union grove, 184 King street, 15 Causewayend. **Telephone No. K 103a**; 454 Great Northern road, 315 Holburn st., 80 Victoria road, 60 Commerce st., 5 Portland st., 677 George st., 9 Skene sq., 60 Mid Stocket road, 15 St. Clement st., 16 Constitution street. **Telephone No. 1053a**; 42 Urquhart road and Bucksburn. **Telephone Nos. K 56 and 979**; manager, James K. Donald. Butchery department, 56 Loch street, 86 Huntly st., 119 Rosemount place, 218 Gallowgate, 50 Commerce street, 452 Great Northern road, Bucksburn, 319 Holburn street, 11 Portland street, 687 George street, 182 King street, 167 Union grove, 78 Victoria road, 70 Mid Stocket rd., 11 Skene square, 499 Gt. Western rd., 19 St. Clement st., 146 Spital, and Culter, manager, Napier Reynard. **Telephone No. 1084.** Boot and Shoe department, 56 Loch st., 321 Holburn st., 127 Rosemount pl., Bucksburn, 450 Great Northern road, 99 High st., 160 Union grove, 74 Victoria rd., 58 Commerce st., 689 George st., 186 King st., 9 Portland st., and Culter; manager, John Hope. **Telephone No. 1115.** Meal and barley mills, Millbank; manager, James Rettie. Stables, Millbank; manager, William Daniel. Coal department, Palmerston road. **Telephone No. 292.** Telegraphic address, "**Ebon, Aberdeen**"; manager, Alex. Taylor. Drug departments, 56 Loch st. and 33 Rosemount via.; manager, William Shaw. **Telephone No. 1065.** Registered office, 54 Loch street. **Telephone No. 130.** Telegraphic address, "**Thrift, Aberdeen**"; Secretary, John Ferries. **Telephone No. 223**; cashier, John Massie.

Northern Dairy Co., 8 St. Catherine's wynd

Northern Gold and Aluminium Paint Manufacturing Co., 8 Hardgate

Northern Golf Club, 114 Constitution st., secretary, George Collie, 152 Hutcheon street

Northern Hotel, 1 Great Northern rd., and 4 and 6 Clifton road, J. Urquhart, manager

Northern Loan Company, Ltd.; registered office, 81 Union street; offices, 32 Broad street, 10 Queen street, and 100 and 102 Commerce st.; Jas. M. Ross, manager. **Telephone No. 300**; W. M. Sellar, solicitor, secretary

Northern Nursing Home, 5 Albyn place, Miss Horsnaill. **Telephone No. 1685**

Northern Peat and Moss Litter Co., Ltd.; secretary, G. A. Wilson, solicitor, 14 Crown street

Northern Plate Glass Insurance Company, Limited; John M. Dunn, managing director, 220 Union street

Northern Property Land and Investment Society, Ltd., 22 Bridge st.; M. Lunan, manager

Norway, Consul for, George M. Cook, 62 Marischal street

Norwich Union Fire Insurance Society, 230 Union street. **Telephone No. 18**; Henry W. Bain, district manager

Norwich Union Life Insurance Society, 230 Union st. **Telephone No. 18**; Robert Scott, district manager

Noxawl (The) Booters, 7 Hadden street

Nurses' Institute (Mrs. M. Rose), Cairnquheen, Richmondhill road

Nursing Home and Co-operation of Trained Nurses, 21 Albyn pl. (Miss Armstrong). **Telephone No. Western 1543**

Nutten, John E., shipmaster, 5 Devanha Gardens

Ocean (The) Accident and Guarantee Corporation, Limited, Wm. Ross, representative, 124 Union street. *See advt.*

Ogg, George, mason, 44 Mid Stocket rd.

Ogg, J. M., painter (J. & S. F.), 200 Holburn st.

Ogg, John, sen., granite merchant, 222 Great Western road

Ogg, J., granite merchant, 77 Abergeldie road

Ogg, Wm., house carpenter and joiner, 2 Skene pl.

Ogg, William, cashier (*Abdn. Daily Journal*), 64 Clifton road

Ogg, Miss C. H., board and lodging house, 79 Blenheim place

Ogg, Miss, 94 Desswood place

Ogilvie's Oil, Colour and Chemical Co., Ltd., Persley Mills, Woodside. **Telephone No. 27**; town stores, 44 Carmelite st. **Telephone No. 783**

Ogilvie, Alexander, newsagent, 42 King st., *h* Froghall ter.

Ogilvie, Alex. (of J. & A. O.), 119 Hamilton place

Ogilvie, Alex. (of A. Mearns & Co.), 78 Desswood place

Ogilvie, Andrew, 352 Holburn street

Ogilvie, Charles (of Chadwick & Co.), Whinnybrae, Cults

Ogilvie, David, plumber, gasfitter, electrical and heating engineer, 30 and 32 Chapel street. **Telephone No. 1748**; *h* 159 Forest ave.

Ogilvie, E. I. (of Lister & Ogilvie), 5 St. Mary's place
Ogilvie, George, hatter, 26 Bridge st., *h* Braeneuk, 42 Bon-Accord terrace
Ogilvie, George, grocer and spirit dealer, 49 Park street, *h* 6 Roslin terrace
Ogilvie, George (of J. & G. O.), 174 Mid Stocket road
Ogilvie, George, LL.D., 14 Albyn ter.
Ogilvie, J. & A., cabinetmakers, joiners, upholsterers, and funeral undertakers, 369 Union street. **Telephone No. 433**; and 30 Hardgate. Workshop, Howburn Cabinet Works, Willowbank rd. **Telephone No. 1633; Night Telephone Nos. 1633 and 1886**
Ogilvie, J. & G., boot and shoe warehouse, 57 George street
Ogilvie, James T. (of T. O. & Son), 74 Forest road
Ogilvie, James (of J. & A. Ogilvie), 60 Rubislaw Den north
Ogilvie, James, jun., boat hirer, Victoria Bridge Boat Hiring Establishment, *h* Deebank Cottage, South Esplanade west
Ogilvie, James, sen., boat hirer, South Esplanade west
Ogilvie, John, foreman plumber (D. Ogilvie), 95 Bon-Accord st.
Ogilvie, Joseph, M.A., LL.D., retired rector, 4 Queen's ter.
Ogilvie, Robert, wholesale hardware and fancy goods merchant, 8 Shoe lane. **Telephone No. 1080**; *h* 44 Brighton place
Ogilvie, Thomas, & Son, manufacturers & wholesale warehousemen, 77 Dee street and Dee place. **Telephone No. 245**
Ogilvie, Thomas (of T. Ogilvie & Son), Kepplestone
Ogilvie, Thomas, jun. (of T. O. & Son), 58 Rubislaw Den north
Ogilvie, Wm., foreman (W. H. Smart), 200 King street
Ogilvie, William, cab proprietor, 79, *h* 77 Skene street
Ogilvie, Wm., teacher, 26 Albert ter.
Ogilvie, Miss, corset maker, 53 Bon-Accord st., *h* 32 Burns road
Ogilvie, Miss C., ladies and children's outfitter, 482 Union st., *h* 26 Albert ter.
Ogston & Tennant, Ltd., soap and candle manufacturers, 92 Loch st.
Ogston, Alexander M. (of Ogston & Tennant, Ltd.), Ardoe House, Banchory-Devenick
Ogston, Alexander, C.M., Professor of Surgery, University of Aberdeen, 252 Union street
Ogston, Alex. G. (of O. & Tennant, Ltd.), Heathpark, Maryculter
Ogston, Alexander, M.A., M.B., C.M., 86 Rosemount place. **Telephone No. 870**
Ogston, James (of Ogston & Tennant, Ltd.), Kildrummy Castle, Mossat

Ogston, Jas., supt., Grove cemetery, Woodside
Old Aberdeen Mission (Dr. Bell's School, School rd.); secretary and treasurer, A. E. McKenzie, 13 Hilton street
Old Machar School Board Office, 139 King street; Andrew Webster, clerk and treasurer
Old Machar Parish Council; inspector, James Hutcheon, Craigdon, Bridge of Don
Oliver, W., supt., Nellfield Cemetery
Onward and Upward Association; general secretary, Miss Ragge, 32 Argyll place
Ord, Mrs John, 9 St. Swithin street
Ormiston, George, dentist, 170 Skene street
Ostroff, Rev. I., minister of the Aberdeen Hebrew congregation, 22 Hollybank place
Ovens, Alfred Frederick, staff sergeant instructor (R. A. M. C.), 30 Mid Stocket rd.
Oxford, Joseph, I.R. (supervisor, 27 King st.), 46 Gladstone pl.

Paisley, William, draper, 155, *h* 284 Holburn st.
Palace Hotel, 159 Union street, with entrance from Joint Station. **Telephone No. 544.** Great North of Scotland Railway Company, proprietors; J. E. Ryan, manager
Palace Theatre, Bridge place. **Telephone No. 1135**
Palmer, Charles (of A. Ferguson & Co.), 93 Forest ave.
Palmer, David, plumber, 41 Baker street
Panton, George, wholesale and retail grocer, tea, wine, and spirit merchant, 42 Woolmanhill, *h* 28 Osborne place
Panton, George, music seller, 227 Rosemount place, *h* 6 Loanhead ter.
Panton, Wm., supt. (Harbour Works), 15 Clarence street. **Telephone No 533**
Pape, James K., Auckland Park, Cults
Para (The), Rubber Co., Indiarubber and waterproof manufacturers, 409 Union street
Park, A. C., boot and shoe maker, 172 George st.
Park, George, spirit dealer, 29 St. Clement st., *h* 83A Crown street
Park, James, com. trav. (Abdn. Com. Co., Ltd.), 7 Brighton pl.
Park, James (of Munro & P.), 21 Summerfield ter.
Park, James, carpenter, 13 Balmoral terrace. **Telephone No. 1728**; *h* 31 Cranford road
Park, John, builder, Magdala place, *h* 76 Menzies road
Park, Wm., house agent, 12 Howburn place
Park, Mrs R., certificated nurse, 15 Bon-Accord st.
Park, Miss, 53 Watson street
Parker, Albert E., printer, 54 Castle st., *h*, 682 King st,

Parker, Jas. A., M.Inst.C.E., engineer (G. N. S. R.), 80 Guild st.
Parker, John, advocate, 52 Skene terrace
Parker, Miss, 52 Skene terrace
Parle, A. & S., drapers and dressmakers, 204 Holburn st., *h* 48 Duthie terrace
Parle, T. (H.M.C.), 48 Duthie terrace
Parr, Mrs, 18 Albert street
Parrott, Wm. F. (late I. R.), 59 Cranford road
Parsons, Wm. Jas., manager (Atlas Express Co., Ltd.), 48 Mid Stocket rd.
Patchett, H., clerk (Gresham Publg. Co.), 13 Mid Stocket road
Paterson, A. & G., Ltd., timber merchants and boxmakers, Craiginches Saw Mills. **Telephone No. 1089**; registered office, 68 Tennant street, Glasgow
Paterson, Mitchell & Dawson, fancy box manufacturers, 61 and 63 Spring garden. **Telephone No. 179**
Paterson & Sons, pianoforte and music sellers, 116 Union street. **Telephone No. 161**
Paterson, Alex., market gardener, Loirs Bank, Cults
Paterson, Alex., market gardener, Ruthrieston, h 304 Holburn street
Paterson, Alex., agent and resident inspector (The Scottish Boiler Insurance and Engine Inspection Co., Ltd., Glasgow), 68 Clifton road
Paterson, Alex., grocer, wine and spirit merchant, 31 St. Clement street, *h* 7 Howburn place
Paterson, David, 77 Walker road
Paterson, Edward, clerk (City Tax Office), 294 Union grove
Paterson, George (of A. & G. Paterson, Ltd.), 64 Queen's road. **Telephone No. 1807**
Paterson, George, manager (C. F. Paton & Co., Ltd.), 79 Fonthill rd.
Paterson, George Hilton, Mayfield House, Cults
Paterson, James, late draper, 212 Union grove
Paterson, Jas., merchant, St. Peter's st., *h* 33 Orchard st.
Paterson, Jas., tobacconist and newsagent, 335 George street, *h* 11 Calsayseat road
Paterson, John, agent (Marshall, Sons & Co., Gainsborough), Pittodrie st., *h* 121 Urquhart rd.
Paterson, John, cashier (D. & S. J. Mitchell), 91 Forest avenue
Paterson, John, market gardener, Denwood, Bieldside
Paterson, John G., grocer, 310 and 314 George st. **Telephone No. 140**; *h* 11 Calsayseat road
Paterson, John H., managing director (Caledonian Motor Car Co., Ltd.), 169 Bon-Accord street
Paterson, Joseph, dairyman, 27, *h* 29 Hollybank place
Paterson, J. H., clerk (Gas Works), 75 Sunnyside road

Paterson, R., dairy farmer, Hillside, Banchory-Devenick
Paterson, Thos. U., warder, H.M. prison
Paterson, W. Dove, cinematograph bureau, 38 Erskine street
Paterson, Wm., & Sons, wholesale druggists and manufacturing chemists, 57 and 59 Spring garden. **Telephone No. 246**
Paterson, Wm., advocate (of Marquis & Hall), 480 Union st.
Paterson, William, engineer, 76 Menzies road
Paterson, Wm., grocer and spirit merchant, 435 George street. **Telephone No. K 106**; *h* 11 Argyll place
Paterson, Wm., chief inspector (Cruelty to Animals Association), 4 Elmfield avenue
Paterson, Wm., grocer (licensed), 31, *h* 29 Hollybank pl.
Paterson, Mrs Stephen, 448 Great Western road
Paterson, Miss, provision merchant, 55 Springbank terrace
Paterson, Miss, 37 Victoria street
Paton, A. W. & Co. ; office specialists and agents for Underwood visable typewriters, 7 Belmont st.
Paton, And., lithographer (J. Avery & Co., Ltd.), 19 Sunnyside road
Paton, C. F., & Co., Ltd., fishcurers, Old Ford rd. **Telephone No. 1154**
Paton, Richard A. (Town Clerk's office), 61 Union grove
Paton, Mrs., lodgings, 28 Maberly st.
Paton, Mrs, Park Lea, 80 Beechgrove terrace
Paton, Mrs Thos., lodgings, 34 Constitution street
Patterson, Alex., wholesale wine and Scotch whisky merchant, 32 Bridge street. **Telephone No. 1290**; *h* 76 Beaconsfield place
Patterson, Arch., spirit merchant, 1 Spa street and 2 & 6 Upper Denburn. **Telephone No. 02996**; *h* 15 Beechgrove terrace. **Telephone No. 1719**
Patterson, John, costume warehouse, 87 Union street, *h* 93 Crown street
Pattison, F. J., manager (G. Bp. Co., Ltd.), 61 Westburn rd
Patton, James M., chemist and druggist, 24 Bridge street, *h* 46 Great Western road
Paul, Alexander, 2 Caledonian place
Paul, George, watchmaker, 419 Gt. Northern road
Paul, G. F., 87 Ashley road
Paul, J. & C., fleshers, 3 Great Western place
Paul, John, chief millwright (Barry, Henry & Co., Ltd.), 12 Jasmine place
Paul, John, cabinetmaker (J. & A. Ogilvie), 32 Irvine pl.
Paul, Wm., gardener and florist, 28 Stanley st., *h* 7 Claremont pl.
Paul, William, advocate, Stranathro, Muchalls

Paul, Miss, 20 Stanley street
Paul, Miss, 7 St. Swithin street
Paul, Miss, lodgings, 12 Castle street
Paull & Williamsons, advocates and notaries public, 230 Union st. **Telephone No. 18**
Paull, James Geo., advocate (of P. & Williamsons), 24 Albyn pl.
Paull, Mrs, 13 Albyn terrace
Paxton, And., butcher, 537 Great Northern road and Deer rd.
Paxton, James, sewerage inspector (Police Workshops), 19 Richmond ter.
Paxton, William, butcher, 54 Gt. Northern rd.
Peacock, William, teller (Bank of Scotland), 99 Devonshire road
Pearl Life Assurance Co., Limited, 258 Union street ; J. H. Wilkinson, general supt.
Pearson, Alex., engine driver (N. B. Rly.), 428 Holburn st.
Pearson, John (Reid & P.), 23 Leslie rd.
Pearson, Miss, dressmaking dept. (Watt & Grant)
Peebles, Rev. G. S., B.D. (South Parish Church), 8 Marine ter.

Pegler, George, & Co., fruiterers (to His Majesty the King and H.R.H. the Prince of Wales), 169 Union street; also at 20 Market st. and 45 Union st. **Telephone No. 1098.** Hothouses and nurseries, The Grove, Hazelhead

Pender, Alexander, superintendent and teacher, Deaf and Dumb Institution, 10 Mount st.
Pender, Will, piano tuner (Jas. Macbeth), 44 Union grove
Pennie, Jas., Dist. Insp. (Cleansing Dept.), 37 Mount street
Pennie, John F., butcher, 14 Orchard st. **Telephone No. K206Y2**; *h* 81 Sunnyside rd.
Pennie, Wm. K., flesher, 43 St. Swithin st. **Telephone No. 1925**, *h* 194 Union gr.
Penny, Miss, dressmaker, 300 Clifton road
People's Friend, branch office, 25 Market st.
People's Journal, editorial and publishing offices, 25 Market st. **Telephone No. 315**
Perth Dye Works, 150 Union street **Telephone No. 2402**
Peter, John, teacher (Hanover St. P. S.), 123 Blenheim place
Peter, Mrs, Springbank House, Craigton rd.
Peterculter School Board ; Alex. Sands, solicitor, 8 Golden square, clerk and treasurer
Peterhead Trawling Co., Ltd. ; manager, J. G. Adam, 28 Wellington street
Peterkin & Duncans, advocates and notaries public, 4 Bridge st. **Telephone No. 391**

Peterkin, Geo. G., saddler, trunk and portmanteau maker, 54 and 56 Schoolhill. **Telephone No. 857**; *h* 68 Beaconsfield place

Peterkin, Henry, solicitor and notary public (of P. & Duncans), 45 Queen's rd.

Peterkin, Henry, M.B., Ch.B., M.A., aural surgeon, 4 East Craibstone st. **Telephone No. 1527**, *h* 45 Queen's rd. **Telephone No. 1664**

Peterkin, Wm. T., postman, 51 Jasmine terrace

Peterkin, Mrs James, 21 Gladstone place

Peters, Alex. (*Daily Record* and *Mail*), 92 Bedford pl.

Peters, John, teacher (Middle P. School), 28 Rosebery street

Peters, Robert, coachbuilder, 4 Beechgrove ter.

Peters, Wm., dairyman, Albert Dairy, 52 Albert st. **Telephone No. 1924**, and 181 Crown st., *h* 3 Osborne pl.

Peters, W., herring and commission agent, 24 Whitehall rd.

Peterson, Andrew W., brewer, Strathdee Distillery, 3 Rosebank pl.

Petfield, Edward, surveyor (H.M. Customs), 62 Abergeldie rd.

Petrie & Co., plumbers, gasfitters and sanitary engineers, 7 Flourmill brae. **Telephone No. 868**

Petrie, Alex., late granite merchant, 11 Beechgrove terrace

Petrie, Alex., carter, 41 Bonaccord st.

Petrie, George Watson, cashier (The Charing Cross Bank, Ltd.), 14 Burns road

Petrie, James H., fancy dept. (Pratt & Keith), 7 Stanley st.

Petrie, Jas. J., 5 Rosebery street

Petrie, J., fishcurer (J. Moir & Son, Ltd.), 52 St Clement st.

Petrie, John, mason, 11 Watson street

Petrie, Robert S., com. trav. (W. Williams & Sons, Ltd.), 57 Watson street

Petrie, W. B. (late G.N.S. Ry.), 14 Burns road

Petrie, Mrs J., 263 Great Western road

Petrie, Mrs M., 61 Murray terrace

Pettie & Whitelaw, surgical instrument makers to Aberdeen Royal Infirmary, 9 Rosemount viaduct. Telephone No. 1105. *See advt.*

Pevie, John A., tobacconist, 64 George street. Telephone No. 814; *h* 62 Ashley rd.

Philip & Cooper, clothiers, shirtmakers, and linen warehousemen, 121 Union st. **Telephone No. 947**

Philip & Forsyth, wood turners, 17 Catherine st.

Philip, Alexander, skin dresser, 32 Fraser pl., *h* 553 George st.

Philip, A. (of A. P. & Co.), 18 Jamaica street

Philip, Alex. (Goods Manager's Office, G.N.S.R.), 24 Albyn grove

Philip, Arthur, & Co., fleshers, 507 George street
Philip, Frederick, M.B., Ch.B., physician and surgeon, East Maryfield, Fonthill rd. **Telephone No. 1584.**
Philip, Geo., butcher, 116 Rosemount viaduct, *h* 7 Orchard place
Philip, J. Bentley, M.A., teacher (Grammar School), 8 Belvidere crescent
Philip, James (of Bon-Accord Eng. Co.), 55 Devonshire rd.
Philip, Jas., grocer, 76, *h* 200 King street
Philip, Jas., secretary and manager (Aberdeen Football Club, Ltd.), 13 Erskine street
Philip, James L., commission merchant, St. Helens Villa, 56 Erskine st.
Philip, Jas. L., jr., com. trav. (of Lawson, Turnbull & Co., Ltd.), 56 Erskine st.
Philip, John, cabinetmaker and upholsterer, 99 Victoria road, *h* 93 Union grove
Philip, Patrick, 41 Elmbank terrace
Philip, Thomas, asst. registrar (G. N. S. R.), 119 Clifton rd.
Philip, Thomas (late of Cape Town), Wayside, Cults
Philip, Wm., painter and decorator, 76 Huntly street. **Telephone No. 938**; *h* 36 Carden place
Philip, Wm. & Co., drapers, 355 George street
Philip, Wm. (of Wm. Philip & Co.), 48 Clifton road
Philip, William, tobacconist, 61 Rosemount via., *h* 288 Union grove
Philip, W. E., H.M. Inspector of Schools, 72 Forest road
Philip, Mrs W. H., 79 Beaconsfield place
Philip, Mrs, 96 Blenheim place
Philip, Mrs, 563 Great Western road
Philip, Miss, certificated nurse, 93 Union grove
Philips, J. & N. & Co. (Manchester), warehousemen, 60 Netherkirkgate
Philips, Geo., spirit dealer (Fittie Bar), 18 Wellington street, *h* 10 Calsayseat road
Phillip, Mrs, 150 Crown street
Phillips, Alex., general dealer; store, Don pl., *h* Don brae, Don terrace, Woodside
Phillips, George (of Steele & Co.), 22 Victoria street
Phillips, Jas. W., journalist, 8 Crown street, *h* 2 Mackie place
Phillips, John, hairdresser, 36 Loch street, *h* 83 Hutcheon st.
Philp, D. C. (of Marshall & P.), 37 Brighton place
Philpotts, Sergt.-Major Wm. G., Clarence house, 33 Hardgate
Phoenix Oil Works, Wm. Riddell & Co., Russell road and Old Ford road. **Telephone No. 650**
Pickard, Mrs, lodgings, 1 Abergeldie road

Pickford, Geo., M.A., teacher (Hanover street P.S.), 160 Hutcheon street
Pickford, James, 4 Westburn rd.
Pickford, J. G., architect, 15 Bannermill rd.
Pickford's (Colonial) Ltd. (agents) Atlas Express Co., Ltd., College street
Pigge, James, teller (Town Council, Gas and Electricity dept.), 49 Gray st.
Piggie, Mrs, 311 Hardgate
Piggie, Miss, 44 Thomson street
Pilcher, R. Stuart, general manager, Corporation Tramways, 50 Polmuir road
Pilot Insurance Corporation, Ltd., 89 Union st. **Telephone No. 510**; Joseph Johnston, resident secretary
Pirie, Alex. & Sons, Limited, paper envelope manufacturers; works, Stoneywood, Woodside, and Union Works, Guild st., Aberdeen. **Telephone No. 40**
Pirie, Alex., shipmaster, 92 Constitution street
Pirie, Alex., 235 Union grove
Pirie, Chas., funeral undertaker (W. Gilchrist & Co.), 37 Ashvale place
Pirie, Duncan V., M.P. (for North Aberdeen), Caskieben, Kinaldie; London address, House of Commons, S.W.
Pirie, F. (of Hollybank Cycle Co.), 23 Howburn pl.
Pirie, F. D. (of A. Pirie & Sons, Ltd.), Stoneywood House
Pirie, George, railway contractor, 26 Victoria street
Pirie, George, retired farmer, 13 University rd.
Pirie, James, assistant engineer, 50 Grampian road
Pirie, James (late P.O.), Willesden, Manor place, Cults
Pirie, Jas., spirit dealer, 651, *h* 653 Holburn street
Pirie, J. & G., teachers of dancing, Academy, 61, 63 Summer street
Pirie, John, manager, foundry department (Barry, Henry & Co., Ltd.), 301 Broomhill rd.
Pirie, John, flesher, 124 Chapel st., *h* 13 Wallfield crescent
Pirie, John, house agent, 106 Spital
Pirie, John, cashier (Black & Ferguson), 12 Blenheim place
Pirie, John Stephen, R.P., plumber, gas-fitter, sanitary and electrical engineer, 3 Waverley place. **Telephone No. 1758**; *h* 235 Union grove
Pirie, J. K., 17 Watson street
Pirie, Thos., hosier and glover, 133 Union street, *h* 68 Cairnfield pl.
Pirie, Wm., jobbing gardener, 275 Union grove
Pirie, Wm., cashier (R. Connon, Reid & Co.), 41 Cranford rd.
Pirie, Wm. H., wire mcht. (of Harper & Co.), 97 Fountainhall road

Pirie, Wm. R., M.B., C.M., M.A., physician and surgeon, 20 Bon-Accord sq. **Telephone No. 1646**
Pirie, Mrs George, 8 Queen's road
Pirie, Mrs J. B., 84 Hamilton place
Pirie, Mrs Lewis, 5 Fonthill terrace
Pirie, Mrs, 10 Orchard street
Pirie, Mrs, 180 Skene street
Pirie, Mrs, 69 Albury road
Pirie, Miss B., deputy chief nurse, Royal Asylum
Pirie, Miss, milliner, 167 King street
Pirie, Miss, housekeeper, Trinity Hall, 153 Union street
Pirie, Miss, Powis Lodge, College bounds.
Pirrie, J. K., house carpenter, 37 Thistle lane, *h* 34 Esslemont avenue
Pirrie, Miss, dressmaker, 114 Union grove
Pithie, James T., photographer, 115 Union st., *h* 1 Richmondhill rd.
Pittendrigh, Mrs, 29 King's gate
Player's Piano Organ Talking Machine, and cycle dealers and makers, 240 George street
Playfair, Charles, & Co., gun and fishing tackle makers, 142 Union street. **Telephone No. 983**
Plowman, W., book-keeper, 31 Claremont pl.
Pokorny's Herr, conservatorium of music, 3 West Craibstone st.
Pole, John (advt. agent for J. S. Fry & Sons, Ltd., Bristol), 6A Canal street
Police Store, 11 Jasmine terrace. **Telephone No. 346.** A. Davidson, store keeper
Pollock, A., manager (A. L. Reis & Co.), 17 Wallfield place
Pollock, C. R., & Co., teeth specialists, 12 Schoolhill
Pollock, W. H., deputy firemaster, Central Fire Station, 256 King street
Polson, William E., furnishing tailor, 552 Great Northern road, *h* 1 Station road
Polson, Robert L., M.D., 2 Chanonry
Polson, Mrs, 59 Forest avenue
Pooley, Henry, & Son, Ltd., weighing machine makers, 96 King street
Poor's Rate Office (City parish), 20 Union terrace
Pope, David A., resident secretary, Sun Fire and Life Offices, 46A Union st., *h* The Châlet, West Cults
Pope, J., granite merchant, quarry owner, stonecutter and granite polisher, Torry Granite Works, South Esplanade west. **Telephone No. 24 Y1** ; *h* 76 Grampian rd.
Pope, John, foreman (J. & A. Davidson), 75 Urquhart road
Pope, Samuel, art teacher (Grammar School), 28 Victoria st.

Pope, Samuel, jun., solicitor (of Whyte & Connon), 22 Hammerfield avenue
Pope, Wm., foreman (Aberdeen Coal Co., Ltd.), 198 Victoria rd.
Pope, Miss, underclothing dept. (Watt & Grant), 18 Albyn gr.
Port of Hull Trawl Fishermen's Protective Society, outfitters, etc.; sec., W. Bromby, 13 Palmerston rd. **Telephone No. 1206**
Porter & Leighton, boot and shoe makers, 15 Bridge st. **Telephone No. 23 Y2**
Porter, Alex., clerk and book-keeper (Gordon's College), 16 Mount street
Porter, James L. (of P. & Leighton), 74 Beechgrove ter.
Porter, Jas., photographer, 178 Market street
Porter, James, com. trav. (J. Fleming & Co., Ltd.), 34 Cedar pl.
Porter, John, storekeeper (Nat. Tel. Co.), 40 Osborne pl.
Porter, Wm., cashier and secretary (J. & J. Crombie, Ltd.), Grandholm Cottage, Persleyden, Woodside
Porter, Wm. (G. Gordon & Co., Ltd.), 7 Louisville ave.
Porter, William, farmer, Persley
Porter, William, joiner, 32 Bedford rd.
Porter, Mrs, 21 Beaconsfield place
Porter, Mrs, 13 Constitution st.
Porter, Miss, teacher of music, 26 Beaconsfield place
Portland (The) Club, 76 Shiprow
Portugal, Vice-Consul for, G. M. Cook, 62 Marischal street
Post Office, Crown street; John Bayne Hegarty, postmaster
Post Office, Surveyor for Northern District of Scotland, W. Dickinson, headquarters, Crown street; private address, 92 Queen's road

Pratt & Keith, warehousemen and house furnishers, Palace Buildings, 161 and 163 Union st., and 3, 7 and 9 Bridge st.; goods entrance, 22 Windmill brae; cabinet and electrical engineering workshops, 4A Crown ter. **Telephone Nos. 234; Night, 1947; Telegrams, "Palace, Aberdeen"**

Pratt, Adam (of Crown Clothing Co.), Crown Cottage, Primrose hill, Old Aberdeen
Pratt, Jas., Registrar, St. Nicholas district, 41½ Union st., *h* 79 Forest ave.
Pratt, John James, teacher of music, 397 Clifton road
Pratt, Wm., 7 Richmondhill place
Pratt, W. F., manager (W. C. Townsend), 453 Gt. Western rd. **Telephone No. 1982**
Presslie & Co., ladies' and gentlemen's hairdressers, wigmakers, chiropodists and perfumers, 39 Rosemount via.

Presslie, Alex., M.B., C.M., 1 Rubislaw pl. **Telephone No. 1789**
Presslie, S. G. (of Presslie & Co.), 37 Carden place
Pressly, Wm., house carpenter, 11 South Constitution st.
Preston, Archibald, engineer (Royal Infirmary), 128 Crown st.
Price, Charles, & Co., seed crushers, oil refiners and distillers, Castle Baynard, 13 Upper Thames st., London, E.C., Local office and stores, Sugarhouse lane. Representative—Alexander Rodger
Primrose League, Aberdeen Habitation, No. 2622; hon. secretary, Robert Still, 10 Gilcomston park
Prince of Wales Bar, 7 St. Nicholas lane; A. W. Wilson. **Telephone No. 2968**
Pringle, R. & S., builders, 298 Hardgate
Pringle, Wm. S., chief draughtsman (Hall Russell & Co., Ltd.), 126 Osborne pl.
Pringle, Wm., builder, 298 Hardgate
Pritchard, John, clerk, accountants' department (G. N. of S. Ry.), Ann Villa, Kirkbrae, Cults
Pritchard, Wm. G. N., cashier (J. McAdam & Sons), 18 Springbank st.
Proctor, George, shipmaster, 14 Ferryhill terrace
Proctor, George, secretary (Rubislaw Granite Co., Limited), Angusfield avenue
Proctor, Jas., distiller, Devanha Distillery
Proctor, John, gardener and florist, 21 Devanha gardens east
Proctor, J. S., local manager (London & Lancashire Fire Insce. Co.), 62 Hamilton place
Proctor, Wm., salesman (Philip & Cooper), 114 Union grove
Proctor, Miss, Badentoy House, 3 Queen's gate
Proctor, Miss A., draper, 13 Millburn st., *h* 21 Devanha gdns. east
Procurator-Fiscal of Aberdeenshire, Charles Wilson, W.S.; Procurator-fiscal depute, Thomas Maclennan, Court House buildings, Castle street
Procurator-Fiscal of the City of Aberdeen, Robert Lamb, Court House buildings, Castle street
Profits (The) and Income Insurance Co., Ltd., dist. office, 222 Union street; Marquis and Hall, district managers. **Telephone No. 276**
Prosser, Alfred A., solicitor, 20 Belmont street. **Telephone No. 1142**; *h* 103 Hamilton place
Prosser, John, house agent, 82 Schoolhill, *h* 328 Hardgate
Prosser, Mrs Oswald, 43 Fountainhall road
Provincial (The) Homes Investment Co., Ltd., 156 Union st.

Prudential Assurance Co., 150A Union street; Thos. Johnson, district superintendent. **Telephone No. 2999.** *See advt.*

Pryde, Rev. J. Marshall, M.A., B.D. (Ruthrieston Parish Church), Craigendarroch, Riverside rd.

Pullar, J., & Sons, Perth (dyers to the King), 168 Union street, Anthony B. Johnston, manager

Pyper, Alex. S., tobacconist and newsagent, 35 Upperkirkgate, *h* 2 College place, Old Aberdeen

Pyper, Chas., sergeant of police, 421 Gt. Northern rd.

Pyper, D. B., postal telegraphs, 16 Mile-end avenue

Pyper, Thomas, com. trav., 41½ Union st., *h* 5 Elmfield ave.

Pyper, Wm. (of Lawson, Turnbull, & Co., Ltd.), Hillhead, Pitfodels. **Telephone No. Cults 37** and 15 Bon-Accord square

Pyper, Mrs, sprain rubber, 2 College pl., Old Aberdeen

Pyper, Miss, Springbank Cottage, Craigton road

Quann, Wm. P., American Consular Agent, Dee View, Bridge of Dee

Queen's Restaurant and Dining-Rooms, 120 Union street. **Telephone No. 2954**; Henry Carr, manager

Quin, Alfred J., com trav., 3 Bayview road

Quirie, Andrew, gardener, Hillview House, West Cults

Rae & Mitchell, advocates, 75 Union st. **Telephone No. 652**

Rae, Alex., retired engineer, 23 Mount street

Rae, Alex., wood turner, 98 West North st., *h* 14 Bankhead.

Rae, Alex., watchmaker and jeweller, 103 Rosemount pl., *h* 47 View ter.

Rae, Alex., cabinetmaker and upholsterer, 36 St. Andrew st., *h* 6 Hayton rd., Woodside

Rae, Rev. Frederick J., minister (Beechgrove Church), 137 Hamilton place

Rae, George, overseer (P.O.), 148 Broomhill road

Rae, George, shoemaker, 80 West North st., *h* 367 George st.

Rae, George C. (of J. R. & Son), 34 St. Swithin st.

Rae, Gordon, junr., agent, 85 Sunnyside rd.

Rae, James, sculptor, Crown Granite Works, King's crescent. **Telephone No. K 51**; *h* 23 King's Crescent

Rae, James, & Son, family grocers, 401 Union street and 2 Bon-Accord ter. **Telephone No. 372**

Rae, James, 19 Powis terrace

Rae, Rev. James, M.A., minister of North Parish Church, 75 Dee street

Rae, John, 82 Queen's rd.
Rae, John, jeweller, 19 St. Nicholas st., *h* 45 Skene ter.
Rae, J. Everard, advocate (of Adam Thomson & Ross), 82 Queen's rd.
Rae, John, 38 Hamilton pl.
Rae, Peter, chimney sweeper, 7 Hutcheon st.
Rae, Robt., special ordinary branch representative (Prudential Assurance Co.), 83 Westburn rd.
Rae, Wm. Spence, tea, wine and spirit merchant, 126 Mid Stocket road. **Telephone No. 1738**; *h* 5 Bonnymuir place
Rae, Wm., advocate (of Rae & Mitchell), 9 Queen's ter.
Rae, Mrs, 87 Forest avenue
Rae, Mrs James, 69 Forest road
Rae, Mrs James, lodgings, 7 Margaret st.
Rae, Mrs, 35 Grosvenor place
Rae, Mrs John, 151 Crown street
Rae, Mrs John, spirit dealer, 16 Hanover st., *h* 224 Union gr.
Rae, Mrs William, 21 Gray street
Rae, Miss, teacher (Frederick st. P.S.), 1 Stafford street
Raffan, Alex. I., jobbing gardener, Springbank Croft, Craigton road
Raffan, George W. (of Forrest & R.), 26 Richmondhill pl.
Raffan, James, jobbing gardener, 1 Western rd.
Raffan, John, boot and shoe warehouse, 9 Market street and 441 Union street, *h* 157 Forest ave.
Raffan, Mrs John, 49 Queen's road
Railway (Great North of Scotland), head office, 80 Guild st; George Davidson, general manager
Railway (Joint Passenger Station), off Guild street
Railway (Midland Co.), 27 Carmelite st., Alex. Grant, district agent
Railways, East Coast (Great Northern and North-Eastern Co.'s.); D. Munro, district traffic agent, 124 Union st. **Telephone No. 1280**
Railways, London, North-Western, and Caledonian; traffic agent, S. A. Madgwick; office, 31 Guild st. **Telephone No. 28**
Rait, David (retired collector of I. R.), 18 Gordondale road
Rait, Mrs I., Urie House, 37 Balmoral pl.
Raitt, John, com. trav. (C. Davidson & Sons, Ltd.), 78 Powis pl.
Raitt, P. G., carpenter and cartwright, south end, Bridge of Dee, *h* Normandale, Bridge of Dee
Raitt, Miss, 40 Chapel st.
Raleigh (The) Cycle Co., Ltd., cycle and motor manufacturers, 337 Union street; G. Watt, manager. **Telephone No. 1123**

Ramsay, James G., clerk (police workshops), 8 Canal street
Ramsay, John, draper, 175 and 198 Gallowgate, *h* 21 Westburn drive
Ramsay, William, manufacturer (J. Milne & Co., Ltd.), The Bungalow, Dyce
Ramsay, Wm., hairdresser, 633, *h* 632 George street
Ramsay, Sir W. M., D.C.L., LL.D., Litt.D., D.D., professor of humanity, University of Aberdeen, 11 College bounds
Ramsay, W. M., solicitor, 12 Braemar place
Rankin, Mrs M., lodgings, 179 Rosemount place
Rankine, Charles H., M.A., junior inspector of schools, 213 Forest avenue
Rankine, Henry, temperance lecturer, 39 Bonnymuir pl.
Rankine, Thomas P., M.A., minister (Carden pl. United Free Church), 7 Rubislaw den south
Rasmussen, E., stevedore, 44 Salisbury ter.
Rasmussen, John & Co., firewood factory, South Esplanade west. **Telephone No. 596**
Rattray, Alex. (J. Garvie & Sons), 2 Esslemont avenue
Rattray, David, stationer, die-stamper, and printer, 135 Union st., and 14 Adelphi. **Telephone No. 509**; *h* Granton Lodge, 10 Great Western place
Rattray, David Smith, pharmaceutical chemist, 1 Desswood pl., *h* 34 Whitehall rd.
Rattray, Jas., spirit dealer, 6 Church street, *h* Auchlea Cottage, 322 Holburn street
Rattray, Wm., & Sons, tobacco and snuff manufacturers, 20, 22 and 24 Queen street. **Telephone No. 675**
Rattray, Wm. (of Wm. Rattray & Sons), 22 Beaconsfield pl.
Rattray, Wm., valuator, 5 Union ter., *h* 5 Wellbrae ter.
Rattray, Mrs John, 96 Hammerfield avenue
Rattray, Miss, 22 Whitehall rd.
Rawer, Mrs James, spirit dealer, King's Bar, 97, *h* Gowanpark, 491 King street
Reay, Adam, engineer, 6 Ferryhill ter.
Reay, George, mill supt. (N. Agrl. Co.), 71 Springbank terrace
Rebecca, Alex., professor of music, organist (Carden Place U.F.C.), 24 Osborne pl.
Red Star Steam Fishing Co. (of Aberdeen), Ltd., secretaries, Taylor & Anderson, 164 Market st.
Redman, Wm. R., 452 Union street
Rees, Miss, 2 Chapel street
Reform Club, 42 Castle st.; M. M'Callion, manager
Reformatory and Industrial Schools, Agent for H.M. Inspector of, Walter A. Reid, C.A., 6 Golden sq.
Refuge Assurance Co., Ltd., Crown Mansions, 41½ Union st.; G. H. Simpson, supt.

Regal (The) Fire & Accident Co., Ltd., 42 Union street; J. C. Knight Forbes, supt.
Regel, August, waiter, 20 Portland street
Registrars of Births, etc., see page 14
Reid & Bain, drapers, 80 George street
Reid & Calder, horseshoers, 3 Little Belmont street
Reid & Davidson, advocates, 46A Union street. **Telephone No. 535**
Reid & Leys, seedsmen and implement manufrs.; warehouse, 8 Hadden st.; implement works, Back Hilton rd.
Reid & Pearson, glove specialists and fancy drapers, 17 and 19 George street
Reid, Rev. Alex. H., M.A. (Emeritus) U.F. Church, 65 Osborne place
Reid, Alex., 59 Craigie Loanings
Reid, Alex., com. trav. (Alex. Forbes & Co.), 147 Gt. Western road
Reid, Alex. (of Mearns & R.), 199 Great Northern road
Reid, Alex., grocer, 19 Desswood place
Reid, Alexander, tea, wine and spirit merchant, 1 Irvine pl. **Telephone No. 518**; *h* 12 Forest ave.
Reid, Andrew B. (R. & Pearson), 10 Brighton pl.
Reid, Benjamin, & Co., seedsmen and nurserymen, 72 Guild st. **Telephone No. 2335.** Nurseries Pinewood Park, Mannofield. **Telephone No. 2024.**
Reid, Charles L., painter, 93 Union grove
Reid, Charles, M.A., teacher (Walker rd. P. S.), 16 Fountainhall road
Reid, Chas., house proprietor and agent, 8 St. Paul st., *h* 41 George street
Reid, David, pawnbroker, jeweller and auctioneer, City of Abdn. Loan Office, 1 Drum's lane and 32 Upperkirkgate; auction hall, 12 Upperkirkgate; sale shop, 30 Upperkirkgate, *h* 602 George st.
Reid, Francis, marine engineer, 44 Summerfield ter.
Reid, Sir George, R.S.A., artist, St. Luke's, Kepplestone
Reid, George, J.P., retired merchant, 52 St. Swithin street
Reid, George, inspector of works, 57 Union grove
Reid, George, chemist, 471 Gt. Western rd., *h* 2 Hammerfield avenue
Reid, Geo., saw maker, 122 West North st., *h* 65 Powis place
Reid, Geo. W. (City Parish Council Chambers), Albyn Cottage, Albyn lane
Reid, George W., inspector (N. of S. and T. and C. Bank, Ltd.), 266 Broomhill road
Reid, Harry T., M.A. (Gordon's College), 205 Forest avenue
Reid, Henry, agent, 4 Balmoral terrace

Reid, Hugh, tea, wine and spirit mcht., 64 Gt. Northern rd. **Telephone No. K 66**; *h* Granshaw Villa, 5 Lilybank pl.
Reid, Hugh (Tailoring Dept. P. & K.), 92 Mile-end ave.
Reid, James, builder, Clifton, Banchory-Devenick, Bridge of Dee
Reid, James F., inspector of works, 84 Clifton road
Reid, James (of R. Connon, Reid & Co.), 458 Great Western road
Reid, James, iron fitter, 16 Brunswick place
Reid, James, late police officer, Albyn Cottage, Albyn lane
Reid, James, retired shipmaster, 76 Devonshire road
Reid, James, manager (Aberdeen & Tyne Boat Building Co.), 356 Holburn street. **Telephone No. 1537.**
Reid, Jas. Henry, C.A., 16 Bridge st. *h* 189 Forest ave.
Reid, Jas., spirit dealer, 283 Gt. Northern road
Reid, John, ladies and gents tailor, 65, *h* 37 Thistle st.
Reid, John (of R. & J. Reid), 23 Albury place
Reid, John, cycle maker, 30 Gordon street
Reid, John, chartered accountant (of James Meston & Co.), Lea Rig, Cults
Reid, John, clerk, 90 Huntly street
Reid, John, butchery salesman (G. R. Laing), 204 George st.
Reid, John, 14 Gray street
Reid, John, marine engineer, 51 Burns road
Reid, John, late shore porter, 236 Rosemount pl.
Reid, John, wireworker (of F. Milne & Co.), 1 Richmond ter.
Reid, John, jobbing gardener, Albert st., *h* 8 Northfield place
Reid, John, dairyman, 244, *h* 276 Holburn st.
Reid, John, cashier (Nor. Agri. Co., Ltd.), 35 Gray street
Reid, John G., butcher, 144 Hutcheon street
Reid, John P., Kingswells dairy, 11, *h* 13 Hartington rd.
Reid, John W., auctioneer, valuator and fire assessor, 7 Crown street. **Telephone No. 609**; *h* 41 Forest rd.
Reid, Joseph, cycle maker, 16 Skene st., *h* 45 Esslemont ave.
Reid, Patrick, com. trav., 272 Broomhill road
Reid, R. W., M.D., F.R.C.S. Eng., professor of anatomy (University of Aberdeen), 37 Albyn place
Reid, Robt., officer of customs (retired), 16 Forbesfield rd.
Reid, R. & J., carpenters and joiners, 120 Bon-Accord street
Reid, Robert (of R. & J. Reid), 19 Albury place
Reid, Robert house carpenter, 80A Broomhill rd., *h* 60 Gray st.
Reid, Robt., shoemaker, 33 Urquhart road, *h* 372 King st.
Reid, Thomas & Co., furniture and general dealers, 21, *h* 19 Summer street
Reid, Thomas, Inverurie carrier, 13 John street, *h* 90 North street, Inverurie

Reid, Thomas, cashier (G. Elsmie & Son), 21 St. Swithin st.
Reid, Walter A., C.A., F.F.A. (of James Meston & Co.), Woodbank, Pitfodels
Reid, W. K., proprietor, Waverley Hotel, 22 Guild street
Reid, Wm. D., solicitor, 216 Union st., *h* 74 Devonshire rd.
Reid, William (of Reid & Leys), 10 Hosefield ave.
Reid, Wm., cashier (J. & A. Ogilvie), 29 Thomson street
Reid, Wm., chemist and photographic dealer, 100 Holburn st., *h* 41 Forest ave.
Reid, William, M.D., medical superintendent, Royal Asylum, *h* Lochhead, Cornhill rd. **Telephone No. 183**
Reid, Wm., plumber & sanitary engineer, 8 Back wynd ; works, 1 Gaelic lane. **Telephone No. 19X** ; *h* Melbourne Cottage, 27 Nelson street
Reid, Wm., sanitary inspector (Aberdeen district of County), 183A Union street, *h* 44 Erskine street
Reid, Wm., slater, 37A Albert st. lane, *h* 87 Chapel st.
Reid, Wm., late furniture dealer, 42 Stanley street
Reid Mrs, 88 Leslie terrace
Reid, Mrs, 123 Desswood place
Reid, Mrs, 44 Bedford place
Reid, Mrs Grant, 30 Hamilton place
Reid, Mrs, 4 Great Western place
Reid, Mrs, lodgings, 68 Holburn street
Reid, Mrs, lodgings, 41 Dee street
Reid, Mrs, A., dairy, 13 Canal street, Woodside
Reid, Mrs, lodgings, 37 Thistle street
Reid, Mrs, general merchant, 14 Gilcomston ter., *h*. 2 Farmer's hall
Reid, Mrs George, 37 Victoria street
Reid, Mrs James, 93 Ashley road
Reid, Mrs James, 17 Rosebery st.
Reid, Mrs John, Abergeldie Cottage, 31 Balmoral pl.
Reid, Mrs Thomas, 84 Union street
Reid, Mrs W. Leslie, 3 Carlton place
Reid, Miss, teacher, 32 Balmoral place
Reid, Miss, 14 Brighton pl.
Reid, Miss, 76 Dee street
Reid, Miss, dressmaker, 38 Spring garden
Reid, Miss, costumier, 5 Bon-Accord street
Reid, Miss A. D., Ernan Lodge, 82 Beechgrove ter.
Reid, Miss, private school, 118 Rosemount viaduct
Reid, Miss Jane Clark (C.P.T.C.L.), pianoforte and singing teacher, Abergeldie Cottage, 31 Balmoral pl.
Reid, Miss Jessie, sick nurse (cert.), 43 Balmoral pl.
Reid, Miss L. S., provision merchant and cycle agent, 151 Bon-Accord street, *h* 24 Caledonian place

Reid, Miss Mary, 12 Argyll pl.
Reid, Misses, 161 Crown street
Reilley, Nicholas, granite merchant, 106 to 112 Great Northern road, *h* 7 Cattofield place
Reis, A. Louis, & Co., watchmakers, jewellers and opticians, importers and factors of American, British and Continental clocks, leather goods and general fancy novelties, 29 and 31 St. Nicholas street, also at Edinburgh and Dundee
Reith & Anderson, auctioneers and live stock salesmen, Kittybrewster Auction Mart, Bedford rd.
Reith, Alex., M.D., 34 Gilcomston pk. **Telephone No. 18X**
Reith, Andrew, tea, wine and spirit merchant, 75 Albury road, *h* 2 Fonthill road
Reith Brothers, tailors and clothiers, 2 and 3 St. Nicholas st. **Telephone No. 405**
Reith, James, 22 Albert terrace
Reith, James, cattle-salesman (R. & Anderson), 110 Clifton rd.
Reith, John R., chemist and druggist, The Square, *h* Strathbeg, Manor place, Cults
Reith, John (of Reith Bros.), Millden, Cults. **Telephone No. 1Y5 Cults**
Reith, W. B. (of Reith Bros.), 47 Cranford rd.
Reith, William, mechanical engineer, 62 Broomhill rd.
Reith, Wm., Kennerty dairy, 55 Skene st. **Telephone No. 1215.** Kennerty Farm, Culter. **Telephone No., Culter, 6.**
Reith, Mrs, certificated monthly nurse, 72 Great Northern rd.
Remington Typewriter Co., 12 Crown street. **Telephone No. 751**
Rennet, David, LL.D., 32 Fountainhall road
Rennet, David, M.D., D.P.H., physician and surgeon, 14 Golden square. **Telephone No. 767**
Rennet, Ernest, B.L., advocate and notary public (of Butchart & R.), 46 Polmuir rd.
Rennett, J. B., M.A., advocate and chartered accountant, 231A Union st. **Telephone No. 486**; *h* 5 Forest road. **Telephone No. 1673**
Rennie & Angus, builders, Froghall road. **Telephone No. K1446**
Rennie, A., french polisher, 134 Skene st. **Telephone No. 32X2**; *h* 229 Union grove
Rennie, Alexander, photographer, 3 Donald's court
Rennie, Arthur T. (Northern Assurance Co.), 84 Fountainhall road
Rennie, D. T. (of Allan & R.), 41 Rosebank terrace

Rennie, Duncan, secretary (Aberdeen Mutual Steamship and Trawlers' Insce. Co.), 7 Rosebery street
Rennie, Geo. Melvin, artist (of J. & G. R.), 13 Holburn st.
Rennie, Henry J., photographer, 187 Rosemount place, *h* 78 Hardgate
Rennie, James, teacher, 62 Cairnfield pl.
Rennie, James, firewood and oil mcht., 174 and 178 Gallowgate
Rennie, James, B.Sc., teacher, 76 Blenheim place
Rennie, John T., & Son, shipowners, insurance brokers, commission agents, and sailmakers, 48 Marischal street; sail loft, Theatre lane
Rennie, John & Geo., house painters and decorators, 7A Hartington rd.; showrooms and picture saloon, 13 Holburn street
Rennie, John I. (J. & G. R.), 58 Forest avenue
Rennie, John (of Rennie & Angus), 42 Bedford place
Rennie, John, cabinetmaker and upholsterer, 76 Woolmanhill, *h* 48 College bounds
Rennie, John, foreman (N.E. Ice Co., Ltd.), 24 Summerfield ter.
Rennie, John, D.Sc., assistant prof. of Natural History, University, 60 Desswood place
Rennie, Mrs, 31 Dee street
Rennie, Mrs. Wm., news agent, 578 Gt. Northern rd.
Repper, Alex., spirit dealer, Whitehorse Bar, 697, *h* 695 Gt. Northern road
Repper, John, spirit merchant (Market Arms), 13 Hadden st., *h* 30 Albyn grove
Rettie, James, mill manager (N. Co-op. Co., Ltd.), 18 South Mount st.
Rettie, John, O. (of Caie & R.), 16 Orchard st.
Rettie, T. L., district inspector (Royal Exchange Assce.), 167 Rosemount pl.
Rettie, Mrs Jas., 117 Bon-Accord st.
Rettie, Misses, 12 Bon-Accord crescent
Reynard, Napier, manager, butchery dept. (N. Co-op. Co., Ltd.), 13 Mile-end avenue
Rezin, Edwin, solicitor, 399 Gt. Western rd.
Rezin, George, & Son, tailors and hosiers, 139 Union street. **Telephone No. 975**
Rezin, Geo. M. (of G. R. & Son), Millden, Cults
Rhind, Alex., sen., com. trav. (Skene & Goodbrand), 27 Erskine street
Rhind, Gordon, flesher, 609 George street. **Telephone No. K1434**; *h* 1 Burnett pl.
Rhind, James L., commission agent, 10 Belmont street, *h* 172 Mid Stocket rd.

Riach, George, insurance agent, 4 Westburn road
Riach, J. M. (Paterson & Sons), music sellers, 44 Devonshire rd.
Riach, James, inspector (Assoc. Prev. Cruelty Animals), 264 Holburn st.
Riach, John, inspector of works, 12 Hardgate, *h* 143 Bon-Accord street
Riach, Joseph, violin teacher, 14 Howburn pl.
Riach, Peter, vocalist, 4 Westburn road
Riach, Nellie, vocalist, 4 Westburn road
Rice, J. & J., tailors, 308 George street
Rice, James (of J. & J. R.), 121 Leslie ter.
Rice, James, tailor and clothier, 111 Loch st., *h* 11 Orchard pl.
Rice, Robert, metal refiner, 61 Commerce street
Richards Ltd., linen manufacturers, Broadford Works, 62 Maberly street. **Telephone No. 63**; bleaching, dyeing and waterproofing works, Garthdee. **Telephone No. 1949.**
Richards, Robt., com. trav. (Richardson, Tee, Rycroft & Co., Manchester), 61 Braemar place
Richardson, Mrs Wm., 75 Osborne place
Richardson, A. M. S., artist, 25 Union ter., *h* Ladysmith, Bieldside
Richmond Restaurant, 3 Correction wynd
Rickart, Wm. N., linotype operator, 56 Elmbank ter.
Riddell, Alex., jun., manager (Abdn. Coal Co., Ltd.), 43 Salisbury ter. **Telephone No. 1818**
Riddell, George & John, merchants and oil manufacturers, Aberdeen Oil & Colour Works, Fish street. **Telephone No. 207**; branch warehouse, 196 Market street
Riddell, George J. (of G. & J. Riddell), 306 Great Western rd. **Telephone No. 1679.**
Riddell, John C. (of G. & J. Riddell), 16 Bayview road
Riddell, John, collector (Nor. Friendly Society), 1 West Mount st.
Riddell, J. Scott, M.V.O., M.A., M.B., C.M., consulting surgeon, 7 Rubislaw terrace. **Telephone No. 1635**
Riddell, William, & Co., oil merchants and manufacturers, chemical brokers, etc., Phoenix Works, Russell rd., and Old Ford rd. **Telephone No. 650**
Riddell, W. J. (of W. Riddell & Co.), Ryedale, Rubislaw den south. **Telephone No. 1565**
Riddell, Wm. W., upholsterer, 52 Constitution st.
Riddler, Geo., poster artist and ticket writer, 28 to 31 Gallery, New Market, *h* 145 Mid Stocket rd.
Riddoch, George, timber merchant, 18 Forest rd.

Riddoch, Gordon, guard (N. B. Ry.), 89 Bon-Accord street
Riddoch, Mrs, midwife and sick-nurse, 19 Cotton st.
Riepenhausen, James, shipmaster, 165 Forest avenue
Riley, W. T., wood turner, 37 Summer st., *h* 89 Bon-Accord st.
Ritchie, Adam, engineer, Heliopolis, Anderson drive
Ritchie, Alex., instructor (Congested District Board), 43 Dee st
Ritchie, Bros. (Alex. M'Robbie), fishcurers, Point law. **Telephone No. 754**; shop and office, 42 George street. **Telephone No. 1173**
Ritchie, David, cashier, 17 Devanha Gardens east
Ritchie, David, late shipmaster, 82 Fountainhall road
Ritchie, David, late chemist and druggist, 1 Polmuir rd.
Ritchie, Donald, fish merchant, Commercial road, *h* 14 Walker road
Ritchie, Francis (of R. Bros.), 110 Leslie terrace
Ritchie, G. L., shipmaster, 7 Fonthill terrace
Ritchie, George M., baker, 44 King's cres., *h* 18 Merkland rd.
Ritchie, James, salesman (Esslemont & Macintosh), 11 Sunnyside rd.
Ritchie, James, tailor and clothier, 88, *h* 86 High street
Ritchie, James, 23 Ferryhill ter.
Ritchie, James B., porter (J. Macbeth), 129 Crown st.
Ritchie, John, 15 Affleck street
Ritchie, John, stonecutter, Bloomfield road, *h* 54 Broomhill road
Ritchie, John, publisher, bookseller and stationer (head office, Kilmarnock), 45 George st. **Telephone No. 1229**
Ritchie, John, com. trav., 6 Beechgrove pl.
Ritchie, John, teacher (King St. P. S.), 12 Mile-end pl.
Ritchie, Jonathan, warehouseman (Esslemont & Macintosh), 16 Salisbury ter.
Ritchie, Thomas, foreman engineer (Hall Russell & Co., Ltd.), 54 Urquhart road
Ritchie, Wm. (The Aberdeen University Press Limited), 48 Union grove
Ritchie, Wm., coal merchant, 167, *h* 152 West North street
Ritchie, William, house proprietor, 27 King's crescent
Ritchie, Wm., carriage trimmer, 60 Union grove
Ritchie, Wm., commercial traveller (John Lethem & Sons, Leith), 13 Erskine st.
Ritchie, Wm. B., insurance agent, 80 Don st., Woodside
Ritchie, Mrs, lodgings, 113 Crown street
Ritchie, Mrs, dressmaker, 163 Crown street
Ritchie, Mrs, 11 Hilton street
Ritchie, Mrs, 35 St. Swithin st.
Ritchie, Mrs Margaret, 166 Gt. Western rd.
Ritchie, Misses, 3 Albert terrace
River (The) Plate Fresh Meat Co., Ltd., butchers, 47 George st.

Robb, A. B., M.A., B.L., solicitor (Davidson & Garden), 3 St. John's ter.
Robb, Alex., com. agent, 11 Mile End pl.
Robb, Alex. (Brown & Robb), 41 Murray terrace
Robb, Alex., cutter (Philip & Cooper), 25 Devonshire road
Robb, Alex. (Sang & Co.), 10 Blenheim place
Robb, Chas., store keeper, 16 Irvine place
Robb, Frank Moir, M.A., teacher, 47 Hilton street
Robb, Geo., solicitor, 1 Golden square, *h* 363 Holburn street
Robb, Geo. M., tobacconist and newsagent, 542 George st.
Robb, George, baker and confectioner, 110 Rosemount viaduct, *h* 58 Charlotte st
Robb, George (of A. Alexander & Co.), 6 Burnett place
Robb, Geo., engraver, lithographer, printer, and commercial stationer, 13 Adelphi, *h* 308 Great Western road
Robb, James, joiner, 35 Skene ter.
Robb, Jas. G., teacher of music, 18 Calsayseat rd.
Robb, John, M.D., J.P., Surgeon Lieut.-Col., I.M.S. (retired), 19 King's gate
Robb, John, fruiterer, florist & confectioner, 203 George street and 30 Park street, *h* 201 George street
Robb, John, cabinetmaker and house agent, 75 Union grove
Robb, John, newsagent and stationer, 3 Chattan place, *h* 93 Claremont street
Robb, John (West Coast Railways), 24 Fonthill road
Robb, John, house carpenter and builder, 7 Belgrave ter. **Telephone No. 1849**; *h* 23 Watson st.
Robb, John, Wellington Granite Works, Wellington road, *h* 111 Crown street
Robb, L. B., grocer, 67 East North street, *h* 12 Jasmine pl.
Robb, Peter, assistant officer (Aberdeen School Board), 12 Devanha ter.
Robb, P. Middleton, agent (Abdn. and Northern F. Society), 29 Jute street
Robb, Wm. Masson, 28 Holburn road
Robb, Wm., late bank messenger, 26 Argyll pl.
Robb, W. A., foreman turner (Hall, Russell & Co., Ltd.), 201 King street
Robb, Mrs Andrew, Westbank, Fonthill road
Robb, Mrs Geo., 33 Carden place
Robb, Mrs, restaurant, 77 Waterloo quay
Robb, Miss Isabella, 27 North Silver street
Robb, Miss, 19 Affleck street
Robbie, Alex., chief clerk (Harbour Office), 59 Beaconsfield place
Robbie, Alex. G., joiner and funeral undertaker, 504A Great Northern road, *h* 676 Gt. Northern rd., Woodside

Robbie, F., clerk (Aberdeen Lime Co.), 29 Hilton st.
Robbie, J. D., clerk, 8 Esslemont avenue
Robbie, William (of Wilsone & Duffus,), 232 Rosemount pl.
Robbie, Mrs, restaurant, 6 Netherkirkgate, *h* 163 Crown st.
Robello, Paul, photographer and cinematographer, 24 Albyn grove
Roberts, George, cabinetmaker and upholsterer, 474 Union st. **Telephone No. 12 Y1** ; *h* Kincorth House, Nigg
Roberts, Miss, lodgings, 11 Bon-Accord crescent
Robertson & Thom, tailors and clothiers, 33 Broad street
Robertson, Alex., & Son, stonecutters, 259 & 271 King street
Robertson, Alexander & William, solicitors, 18 King street. **Telephone No. 850**
Robertson, Alex. B., & Son, plumbers, brass-founders, sanitary and electrical engineers, 260 Union st. ; works, Union row. **Telephone No. 398**
Robertson, A. B. (of A. B. R. & Son), 6 Moray pl., Kingsgate. **Telephone No. 1867.**
Robertson, Alex., jobbing gardener, Viewfield Cott., Rubislaw
Robertson, A. B., jr. (of A. B. R. & Son), 11 Richmondhill rd.
Robertson, A. K., 20 Springbank terrace
Robertson, Alex. R., canvasser (N. B. Rly.), 17 Gt. Western place
Robertson, Alexander M. S., M.A., solicitor (of Alexander & William R.), 86 Fountainhall rd.
Robertson, Allan M., clerk (G. N. of S. Ry.), 8 Park place
Robertson, Andrew, fish merchant, Market st., south. **Telephone No. 605**; *h* Ashvale villa, Cults. **Telephone No. O100**
Robertson, Andrew, dist. insp. (Scottish Union and Nat. Insce. Co.), 276 Broomhill road
Robertson, Aneas, toymaker, fret and band sawer, 379 George street, *h* 5 Hill street
Robertson, Charles F., assist. officer (Aberdeen School Board), 43 Mount street
Robertson, David M., spirit merchant, 25 Hadden street, *h* Glenview Cottage, Kirk-Brae, Cults
Robertson, D. Graeme, ironfounder (of Wm. McKinnon & Co., Ltd.), 87 Fountainhall road
Robertson, Francis, sack superintendent (G. N. of S. R.), Waterloo Station, 65 Gray Street
Robertson, Francis, manager (Stubbs, Ltd.), 13 Springbank terrace
Robertson, Francis S., assurance agent, 343 Union street
Robertson, George & Sons, fish merchants, Commercial road
Robertson, George, solicitor, 86 Devonshire road
Robertson, George, boot and shoemaker, 73 Spital, *h* 5 Canal st.

Robertson, George, inspector of police, 224 Union street
Robertson, Geo., dairy, 28 Albyn grove, *h* 14 Stanley street
Robertson, Geo., grocery inspector (No. Co-op. Co., Ltd.), 47 Great Northern rd.
Robertson, George, spirit dealer, 360 George st., *h* 455 King st.
Robertson, George, carter, Clayhills, *h* 160 Crown st.
Robertson, Geo., tailor and clothier, 40 King street, *h* 58 Elmbank terrace
Robertson, G. (of G. R. & Sons), Donnachie Villa, Balnagask road
Robertson, Hugh, joiner, 190 King st.
Robertson, James, Dyce carrier, 129 Loch street, *h* Old Village, Dyce
Robertson, James, F.C.I.S., secretary (Aberdeen and Northern Friendly Society), 94 Mile-end ave.
Robertson, Jas., plasterer, 162 Skene st.
Robertson, James (of R. & Thom), 182 Union grove
Robertson, James, manufacturer of underclothing, 60½ Queen street, *h* 6 Seaforth road
Robertson, James, jobbing gardener, Richmond Cottage, Cults
Robertson, James, cashier, 59 Gray street
Robertson, James, shipmaster, 10 Forest avenue
Robertson, James, nurseryman and seedsman, 14 Hadden st. **Telephone No. 585**; and 10 Carmelite lane, *h* 93 Clifton rd.
Robertson, James, jobbing smith and toolmaker, 199, *h* 206 Holburn street
Robertson, Jas. C., waiter, 104 High street
Robertson, Jas., caretaker, 25 Union terrace
Robertson, Jas., & Son, stonecutters, Holburn Granite Works, Hardgate
Robertson, James (of J. R. & Son), Elmbank Cottage, 141 Hardgate
Robertson, J. F. (of Sinclair & R.), 45 Albury place
Robertson, John, solicitor and notary public, 124 Union street. **Telephone No. 764**
Robertson, John (W. Laing & Son), 8 Holland st.
Robertson, John G., coal manager (Adam Bros., Ltd.), 184 Mid Stocket road
Robertson, John Harper, solicitor; clerk and treasurer to the heritors of Old Machar parish, 147 Union st., *h* 17 Manor place, Cults
Robertson, John, cashier (Young's Par. Light and M. O. Co., Limited), 66 Irvine place
Robertson, John T., cashier, 25 Caledonian place
Robertson, J. D., postal telegraphs, 18 Cairnfield place
Robertson, J. S., Dunearn, Bieldside

Robertson, John, & Sons, coopers, 1 Hanover lane and 37 Albion street
Robertson, John (of J. R. & Sons), 29 Hamilton place
Robertson, John, manager (H. Henderson & Sons), *h* 6 Esslemont avenue
Robertson, John, tin box maker and tinplate worker, 10 South Constitution street. **Telephone No. 673**; *h* 190 King street
Robertson, John, manager (J. Hepworth & Son, Ltd.), 78 Bedford pl.
Robertson, John S., grocer, wine and spirit merchant, 1 Waverley pl, *h* 8 Blenheim pl.
Robertson, Joseph, fish mcht., Commercial rd., *h* 198 Victoria road
Robertson, Magnus, commission agent, 13 Belmont rd.
Robertson, M. F. Gordon, M.A., solicitor (Watt & Cumine), 86 Union grove
Robertson, M., bootmaker, 6 Gilcomston park
Robertson, Robert, grocer, 438 George street. **Telephone No. K 15**; *h* 15 Belvidere street
Robertson, Robt. (Surveyor's Department, P.O.), 12 Hosefield ave
Robertson, Robt., postman, 10 Howburn place
Robertson, R. W., cashier (Paull & Williamsons) 42 Gray st.
Robertson, Stewart, dairy and provision mcht., 93 Gallowgate, *h* 7 West Mount street
Robertson, Wm., pawnbroker, 16 Hutcheon street and 35 Causewayend, *h* 142 Hutcheon street
Robertson, Will., head master (Skene st. P. S.), 142 Mid Stocket rd.
Robertson, William, stevedore (Shore Porter's Office), 598 George street
Robertson, Wm. Percival, dentist, 10 Belvidere cres.
Robertson, William, M.A., solicitor (of Alexander & William R.), 62 Desswood pl.
Robertson, Wm., merchant, 29, *h* 27 Wellington street
Robertson, Wm., fish mcht., Commercial rd., *h* Maryville, Balnagask rd.
Robertson, W. B., retired schoolmaster, 21 Carlton place
Robertson, W. W., ship carpenter and joiner, Stell road, *h* 15 Urquhart street
Robertson, Mrs A., 428 King street
Robertson, Mrs A., new and second-hand clothes dealer, 33 Lodge walk, *h* 234 King street
Robertson, Mrs, lodgings, 75 Bon-Accord street
Robertson, Mrs Helen, 3 Springbank terrace
Robertson, Mrs James, 17 Pitstruan pl.

Robertson, Mrs Jane, grocer, 8 Gladstone place, Woodside
Robertson, Mrs John, 22 Richmondhill pl.
Robertson, Mrs John, 25 Caledonian pl.
Robertson, Mrs John, 86 Union grove
Robertson, Mrs M., tobacconist and newsagent, 45 Queen st. and 69 East North street, *h* 47 Queen street
Robertson, Mrs Thomas, 22 Beechgrove pl.
Robertson, Mrs, 8 Blenheim place
Robertson, Mrs, 59 Duthie terrace
Robertson, Mrs Wm., 104 Mid Stocket road
Robertson, Mrs, 29 Beaconsfield place
Robertson, Mrs, 19 Deemount road
Robertson, Miss, draper, 61 East North street
Robertson, Miss, 246 Union street
Robertson, Miss Frances, M.B.S., teacher (Phys. Train. Coll.), 343 Union street
Robertson, Miss, teacher of dancing, 5 West Craibstone street
Robertson, Miss H. R., L.R.A.M., professor of music, 21 Carlton place
Robertson, Miss, costumière, mantlemaker and furrier, 37 Holburn st.
Robertson, Miss, dressmaker, 687 King street
Robertson, Miss, 33 Albert ter.
Robertson, Miss, dressmaker, 38 Union terrace
Robertson, Miss, 17A Broomhill road
Robertson, Isabella J., maternity nurse, 62 Elmfield ave.
Robertson, Miss Mary, sick nurse, 68 Beechgrove terrace
Robertson, Miss Jessie G., 120 Mid Stocket road
Robinson, Alf. C., postman, 17 Hollybank place
Robinson, T. J. (H.M.Customs), 52 Balmoral pl.
Robotham, Wm. (late Midland Railway Co.), 13 Calsayseat road
Robotham, Miss S. J., A.T.C.L., teacher of music, 13 Calsayseat road
Robson, Alex., postal telegraphs, 15 Hosefield avenue
Robson, Alex., seedsman and nurseryman (of Wm. Smith & Son. 18 Market street), 46 Belgrave ter.
Robson, Geo., manager (Carriden Coal Co.), 261 Rosemount pl.
Robson, Wm., warehouseman (T. Ogilvie & Son), 51 Rose street
Robson, Wm. A. (of Jamieson, Mitchell & Co.), 49 Carlton pl.
Robson, Mrs, 261 Rosemount place
Robson, Mrs, 40 Fountainhall road
Rodger, Alex. (W. Todd Moffatt), 191 Forest avenue
Rodger, David, cashier (W. Smith & Son), Elmbank, 40 Maberly st.
Rodger, Hugh, 5 Burns road
Rodger, Miss, 138 Broomhill road

Roger & Baxter, plasterers, mantelpiece, grate, tile and marble merchants, 7 and 41 Summer street. **Telephone No. 709**

Roger & Clark, house carpenters and joiners, 20 Broomhill road

Roger, Alexander (of Roger & Baxter), 146 Great Western road

Roger, Rev. John, Cathedral House, Huntly street

Roger, John (of R. & Clark), 24 Broomhill road

Rogers Bros., provision merchants, 187 George street

Rollo, A. B., com. trav. (G. & J. Riddell), 336 Clifton road

Rombach, John G., joint manager (Aberdeen Mutual Sawmilling and Boxmaking Co., Ltd.), 21 Gt. Western pl.

Ronald, George, 19 Albyn grove

Ronald, John, provision dealer, 4, *h* 18 Hollybank place

Ronaldson, George, caretaker (Edmonds & Ledingham), 1 Golden square

Rorie, David, M.B., Edin., C.M., J.P., 1 St. Devenick ter., Cults. **Telephone No. 3 Cults**

Rose, Donaldson, & Co., shipowners, 48A Union street. **Telephone No. 672**

Rose, Donaldson S., advocate, 259 Union st. **Telephone No. 985**; *h* Gateside, West Cults

Rose, George, & Co., fleshers, 1, 2 and 3 Market hall. **Telephone No. 175**

Rose, George, M.B., C.M., D.P.H., physician and surgeon, 16 Rubislaw ter. **Telephone No. 1759**

Rose, Rev. George, 148 Hamilton pl.

Rose, James, teacher (Causewayend P. S.), 29 Beechgrove ave.

Rose, William (of D. Rose & Co.), 42 Carden place

Rose, Mrs, 24 Rubislaw Den south

Rose, Mrs M., Richmondhill nursing home, 52 King's gate, and Nurses' Institute, Cairnaquheen. **Telephone No. 1660**

Rose, Miss, 68 Fountainhall road

Rosetti, Julian, professor of music, 19 Albert street

Rosemount Press, printers, lithographers, engravers and wholesale stationers, Farmer's hall lane. **Telephone No. 1035**

Ross & Co., 3 St. John's pl., Perth, office outfitters, typewriter supplies, mercantile stationers, dist. representative, H. Willox, 40 Balmoral place

Ross (The) Steam Trawl Fishing Co., Ltd., 1 Golden sq.; secs., Edmonds & Ledingham, advocates

Ross & Ledingham, drapers, 23 Union street

Ross, A. S., superintendent (Post Office), 111 Broomhill road

Ross, Alex., shipmaster, 12 Whinhill road

Ross, Alex., plasterer, 1 Whitehouse street
Ross, Alex. (J. & J. Crombie, Ld.), Persleyden House, Woodside
Ross, Alex., hairdresser, 36 Commerce street, *h* 59 Cotton st.
Ross, Alexander, foreman (brass department, Hall Russell & Co., Ltd.), 14 Jasmine pl.
Ross, Alex. C., compositor, 15 Pitstruan place
Ross, Alex. M., com. trav., 116 Brighton place
Ross, Alex. M., goods manager (G. N. of S. R.), 12 King's gate
Ross, Andrew, jun., wholesale butcher and cattle dealer, 48 Charles st. **Telephone No. K36**; *h* 88 Queen's rd.
Ross, And., clerk (Rosemount Prov. Works), 150 Mid Stocket road
Ross, Andrew, shipmaster, 68 Union grove
Ross, Charles, town sergeant, 15 St. Mary's place
Ross, Captain David, secretary and supt., North East Coast Mission, 33 Duthie terrace
Ross, David, chemist (W. Paterson & Sons), 27 Elmfield ave.
Ross, Donald, late sergt. (93rd Highlrs.), 23 Marywell st.
Ross, Donald, tobacconist and newsagent, 9 and 11 Rose st.
Ross, Donald, foreman meter, 130 Victoria rd.
Ross, E. G., shipping clerk (Richards, Ltd.), 31 Lilybank place
Ross, Frank, draper, 348 Holburn street
Ross, F. M., commercial traveller (of J. Storrie & Co., Glasgow), 6 Ferryhill place
Ross, Geo., cashier (Central Meat Market), 38 Hilton place
Ross, George, painter and decorator, 236 Holburn st., *h* 166 Crown street
Ross, Geo., fruiterer, 393 Gt. Northern road
Ross, Geo. F., boot and shoe maker, 3 St. Clement st., *h* 18 Constitution street
Ross, G., wholesale grocer and confectioner, 157, *h* 153 Skene st.
Ross, George S., grocer, 3 Causewayend. **Telephone No. K1433**; and 237 Rosemount place; *h* 4 West Mount street
Ross, Harry, shore porter, 12 Portland street
Ross, Henry, spirit merchant, Exchange Bar, 2 Exchange st. **Telephone No. 2223**; *h* Ythan Lodge, 327 Great Western rd. **Telephone No 1976**
Ross, Jas., market gardener, Jessie Bank, Woodside
Ross, James, advocate and notary public (of Adam, Thomson & Ross), 4 Rubislaw place
Ross, James, com. trav. (of Mann, Byars & Co., Glasgow), 125 Desswood place
Ross, James A., harbour treasurer (Harbour Office), 16 Regent quay. **Telephone No. 91**; *h* 300 Great Western rd. **Telephone No. 1709**

Ross, James A., blacksmith and range builder, 2A Jopp's lane, *h* 20 Richmond ter.
Ross, James, 177 Crown street
Ross, James, cycle agent, 9 Chapel street, *h* 36 Rose street
Ross, James, 24 Brighton place
Ross, James (of Ross & Ledingham), 77 Blenheim place
Ross, Jas. M., manager, 100 Commerce st., *h* 88 Mile-end ave.
Ross, James T., plumber, 65 John street. **Telephone No. 920**; *h* 12 Mile-end avenue
Ross, John Alexander (J. & J. Crombie, Ltd.), Persleyden House, Woodside
Ross, John M. (of G. Mellis & Son, Ltd.), 57 Argyll pl. **Telephone No. 1744**
Ross, John, salesman (J. Jamieson & Co.), 103 Crown st.
Ross, John A., cash draper and clothier, 13 and 15 St Nicholas street, cash clothing shop, 53 and 55 St. Nicholas street, *h* 359 Great Western road
Ross, John, restaurant, 402, *h* 398 Great Northern road
Ross, John, jun., fishcurer, 5A Albert quay
Ross, J., late merchant, 81 Westburn road
Ross, J. C., fruiterer, 412, *h* 414 George street
Ross, Lewis D., shoemaker, 177 Crown street, *h* 53 Albury pl.
Ross, M., china and hardware merchant, 501 George street, *h* 166 Crown street
Ross, Peter, shipmaster, 81 Desswood place
Ross, Robert M. (Northern Loan Co.), 69 Fonthill road
Ross, Robert R. (of Barclay, R. & Tough), 389 Holburn st.
Ross, S. R., dist. supt., Monthly Payment Dept. (General Accident Fire and Life Assce. Corp. Ltd.), 102 Union grove
Ross, Simon, manager (Bon-Accord Slate Merchants Co., Ltd.), 18A Braemar pl.
Ross, Wm., district representative (Ocean Accident and Guarantee Corp. Ltd.), 22 Forbesfield road
Ross, Wm. S., 100 Powis place
Ross, W. A., shipmaster, R.N.R., 33 Duthie terrace
Ross, William, com. agent, 28 Guild st., *h* 23 Brighton place
Ross, Wm., M.A., teacher (Ashley rd. P. S.), 27 Gray street
Ross, Wm., carpenter, house agent, and firewood merchant, 13 Charlotte street, *h* 65 Loanhead ter.
Ross, Wm., solicitor, 267 Union street, *h* 35 Burns road
Ross, Wm., tinsmith, 46 Chapel st.
Ross, Wm., 180 Crown street
Ross, Mrs Alex., spirit merchant, 176, *h* 163 West North st.
Ross, Mrs, late of Edzel Manse, 42 Desswood place
Ross, Mrs, 320 Holburn street
Ross, Mrs, 10 Roslin terrace
Ross, Mrs, provision merchant, 288, *h* 291 Holburn street

Ross, Mrs, dairy and provision merchant, 27 Windmill brae, *h* 9 Crown street
Ross, Mrs Dr., 81 Ashley road
Ross, Mrs Alex., 266 Great Western road
Ross, Mrs H., 100 Fountainhall rd.
Ross, Mrs, W. F., Temperance Hotel, 181A Union street
Ross, Mrs, 142 Bon-Accord street
Ross, Miss I., L.R.A.M., teacher of music (U. F. C. T. C.), 81 Ashley rd.
Ross, Miss M., 77 Osborne place
Ross, Miss, 246 King street
Ross, Miss, milliner and dressmaker, 549, *h* 553 Gt. Western rd.
Ross, Miss, 12 Forbesfield road
Ross, Miss, 49 Union grove
Ross, Miss, Bog-Myrtle, Bieldside
Rossiter, J. Frederick, photographer, 5 Market street, *h* 66 Elmfield avenue
Rossleigh, Ltd., 383 Union street; **Telephone No. 1752**; Garage, 42 Hardgate
Rothnie, Alex., foreman (Cal. Ry.), 91 Union grove
Rothnie, Andrew L., com. trav., 124 Hammerfield avenue
Rothwell, A. J., 358 Gt. Western road
Rough, J., butcher, 11 Baltic street
Rough, Wm., engineer, Donside paper mills, Tillydrone road
Rowand, George S. (John Taylor & Co.), rope, twine, and tarpaulin manufacturer and oil merchant, 3 and 4 Regent quay. Telephone No. 279; **works, Merkland road east**, *h* Mina Cottage, 23 Caledonian place
Rowand, John S., cab hirer, Roslin place, *h* 15 Urquhart rd
Rowell, Arthur, 130 Bon-Accord street
Rowell, Mrs, 24 Belvidere crescent
Roy, George, tailor and clothier, 199 George street, *h* 5 Sunnyside walk
Roy, Rev. James, B.D., senior minister (U.F.C., Evie, Orkney), 11 Beechgrove Ave.
Roy, Mrs Dr., 33 Belvidere street
Roy, Miss, fish dealer, Basement floor, Market
Royal Aberdeen Golf Club, Club House, Balgownie links; secretary, M. M. Duncan, 4 Bridge street
Royal Advance Co., 48 Market street, Alfred Zamek, manager
Royal Asylum, Cornhill rd.; Wm. Reid, M.D., superintendent. **Telephone No. 183**
Royal Athenæum Hotel and Restaurant, 1, 2 & 7 Union buildings; James Hay, proprietor

Royal Bank of Scotland, 152 Union st.; agent, Thos. Lillie

Royal Exchange Assurance (A.D. 1720), 34 Bridge st. **Telephone No. 2322**; district inspector, T. L. Rettie.

Royal Granite Works, 144 John street; Jas. Wright & Sons, proprietors

Royal Horticultural Society and Amateur Hortus Club; secretary and treasurer, J. B. Rennett, 231A Union street

Royal Hotel, Bath street—J. Thomson, jun.

Royal Insurance Company, Ltd., Fire, Life, Accident and Burglary, 148 Union street. **Telephone No. 30**; W. J. Scott, resident secretary. *See advt.*

Royal (The), Life Saving Society (Abdn. and District Branch), secretary, John D. Taylor, 139 Mid Stocket road

Royal Music Saloons, 183 Union st. (J. Marr Wood & Co., Ltd.)

Royal National Lifeboat Institution; hon. secretary and treasurer, Robt. Cumming, advocate, 19 Union Bldgs.

Royal National Mission to Deep Sea Fishermen, Institute, 200 Market st.; hon. lady supt., Miss C. Brace Little

Royal Northern Agricultural Society; secretary, Robert R. Ross, 67-71 Green

Royal Northern Club, 204 Union street. **Telephone No. 2293**; George Cruden, M.A., advocate, secretary

Royal Scottish Insurance Co., Ltd., 22 Bridge street; resident secretary, M. Lunan

Rubber (The), Company of Scotland, Ltd.; representative, W. Insch, Callievar, Culter

Rubislaw Granite Co., Ltd.; Rubislaw Granite Quarries, Queen's road. **Telephone No. 1517**; secretary, George Proctor

Rubislaw Supply Stores, 34 Queen's road, manager, J. H. Coutts. **Telephone No. 1607**

Rudder, W. E., manager (H. & C. Stores, Ltd., 5 St. Nicholas street), Deeview, Bieldside

Ruddiman Bros., granite merchants, 2 Pittodrie lane. **Telephone No. K201Y**

Ruddiman, D. (of R. Bros.), 31 Orchard street

Ruddiman, G. (of R. Bros.), 517 King street

Ruddiman, Thomas M., accountant (Wilsone & Duffus), 16 Braemar place

Rudge-Whitworth, Ltd., cycle manufacturers, 339 Union st. **Telephone No 2395.**

Runcie, Mrs, 21 Bank street

Runcie, Mrs., lodgings, 36 Esslemont ave.

Russell & Webster, drapers and silk mercers, 149 Union street

Russell, Alex., butcher, 4A Elm place, *h* 58 Loanhead terrace

Russell, Alex. M., watchmaker, jeweller and optician, 43 Green. **Telephone No. 2957**, *h* 58 Loanhead ter.
Russell, David M. manager (A. McD. & Co., Ltd.), 37 Abergeldie terrace
Russell, F. S., 121 Bon-Accord st.
Russell, Rev. James A. (Causewayend U.F. Church), 49 Elmbank terrace
Russell, James, builder, 1 Claremont street, *h* 155 Gt. Western road
Russell, John, com. trav. (John Smith & Co.), 65 Cairnfield pl.
Russell, Robert M., com. trav. (John Smith & Co.), 53 Forest ave.
Russell, Robert R. (J. Smith & Co.), 131 Desswood place
Russell, Wm., inspector (Cal. Rly.), 8 Affleck st.
Russell, W. R., Airyhall House, Cults. **Telephone No. 54 Cults**
Russell, Mrs, lodgings, 34 Grosvenor pl.
Russell, Miss, 35 Victoria street
Russia, Consul for, John Graham, J.P., 12 Commerce st.
Rust & Alexander, granite mchts., 26 Holland street. **Telephone No. K101.** *See advt.*
Rust, Jas. R. (of R. & Alexander), 9 Mount st.
Rust, John (J. Rust & Son), 1 Deemount ter.
Rust, J., & Son, home and foreign timber merchants and importers, Footdee Sawmills, 51 and 53 York street. **Telephone No. 222**
Rust, John, city architect, 224 Union street, *h* Hawkhill, Milltimber and Benholm Castle, Kincardineshire
Rust, John, carting contractor, 39, *h* 8 Claremont st.
Rust, Miss, sick nurse, 6 Little Chapel street
Rust, Misses, 39 Carden place
Rutherford, A., 480 Union street
Rutherford, A., 15 Gray street
Rutherford, Jas., 32 Argyll pl.
Rutherford, Thos. O., grocer and wine merchant, 296 George st., *h* 47 Burns rd.
Rutherford, Wm., 35 Osborne pl.
Ruthven, Miss, 17 Albert street
Ruxton, Charles, advocate (of C. & P. H. Chalmers), 18 Golden square
Ruxton, James draper, 27 Hoburn st., *h* 9 Ashley road
Ruxton, Wm., Show Case Maker and Shop Fitter, 85 Gerard st., *h* 357 Holburn st.
Ruxton, Wm., architect, 84 Union street
Ruxton, Mrs C., 84 Gray street
Ryan, John Evelyn, manager, Palace Hotel
Ryder, Joseph (late R.N.), 35 Albury pl.

Rylands & Sons, Ltd., Manchester, 17 St. Nicholas st.; agent, H. Brunt

St. Andrew's Ambulance Association, Aberdeen centre, with which is incorporated the Aberdeen Ambulance Association; secretary and treasurer, Wm. Smith, advocate, Canada House, 201 Union street
St. Andrew's Catholic Association, 16 Huntly street
St. Clement's Churchyard; A Shewan, sexton, 20 Miller street
St. Katherine's Buildings Syndicate, 10 and 12 Shiprow; secretary, E. Rennet, 123½ Union street
St. Margaret's Home and Sisterhood, Spital
St. Martha's Home for Girls, Spital
St. Mary and St. John, the Community of, the House of Bethany, 147 Hardgate
St. Nicholas Churchyard, Union st.; Alex. Gammack, sexton
St. Peter's Catholic Association, St. Peter's Hall, 24 Castle street; secretary, Alexander Blackhall, 63 Jasmine ter.
St. Peter's Cemetery, 445 King street; open on Sundays from 1 P.M. to 4 P.M., and during June, July, and August, 1 P.M. to 6 P.M.; James D. Ewing, superintendent
Saacs, A. I., engraver and fancy goods dealer, New Market Hall, *h* 10 Wallfield cres.
Sadler, Charles, cattle dealer, 14 Don street, Woodside
Saddlery and Portmanteau Co. (The), 156 Market st.
Sailors' Home and Restaurant, 25 Mearns street; Mrs Joss, superintendent
Saint Andrew's Society of Aberdeen, factor, A. T. Nicol, solicitor, 57 Crown st.
Saint, Miss, 70 Fountainhall road
Salmon & Gluckstein, Ltd., tobacconists, 83 Union street
Salmond, Mrs Robert, 126 Desswood pl.
Salmond, Mrs R., 469 Union street
Salter, James, shoemaker, 27, *h* 25 Bank st.
Salter, William, grocer, 120 Rosemount viaduct, and fruiterer, 165 Rosemount place, *h* 37 Belvidere street
Salvation Army citadel, 26 Castle street, Adjutant Richards, 5 Springbank ter., divisional headquarters
Samuel, Andrew, coach-painter, 103 Bon-Accord street
Samuel, H., watchmaker and jeweller, 72 Union street
Sandeman, Laura Stewart, M.D., 22 Waverley pl. and 108 Victoria road. **Telephone No. 1822**
Sandilands Chemical Works, John Miller & Co., Miller st.
Sandison, J. L. (postal telegraphs), 103 Union grove
Sandison, Mrs Ludovik G., 232 Union grove
Sands, Alex., solicitor and notary public (of Watt & Cumine), 10 Rubislaw den south

Sang & Co., aerated water manufacturers, 80 and 82 Upper Denburn. **Telephone No. 1289**

Sang, Alex. C., inspector (N. Co.-Op. Co., Ltd.), 97 Mile-end avenue

Sang, James, newsagent and tobacconist, 1½ Blackfriars st., *h* 68 Rose st.

Sang, Robert, marine engineer, 37 Balmoral place

Sangster & Co., wholesale confectioners and aerated water manufacturers, 34 St. Clair street

Sangster & Henderson, drapers and house furnishers, 32 to 38 Union street, 11 to 19 Netherkirkgate and St. Catherine's wynd. **Telephone No. 363**

Sangster, Alex. B., tailor, 28 Northfield pl.

Sangster, Alex., flesher, 148 King street, *h* 73 Sunnyside rd.

Sangster, Alex., 9 Park place

Sangster, Andrew, grocer, 410, *h* 406, Great Northern road

Sangster, Charles (Bonaccord Pneumatic Tool Works), 3 Pittodrie pl.

Sangster, George (of Sangster & Co.), 38 St. Clair street

Sangster, Geo., grocer, 30, *h* 26 Kintore place

Sangster, George M., 11 Hadden street

Sangster, Harry (A. Pirie & Sons, Ltd.), 17 Duthie terrace

Sangster, James, butcher, 246 Union grove. **Telephone No. 1735**; *h* 141 Gt. Western road

Sangster, James, flesher, 48 Market hall, *h* 141 Great Western road

Sangster, James, inspector (Aberdeen & Northern Friendly Society), 32 Stafford street

Sangster, James, collector (Abdn. & Nor. Friendly Soc.), 12 Ferryhill terrace

Sangster, John, manager (Aberdeen Commercial Co., Ltd.), 25 Polmuir road

Sangster, John A., practical and consulting engineer and blacksmith, licensed valuator, etc., St. Clair Engineering works, 5 Pittodrie st. **Telephone No. K 84**; *h* 422 King st.

Sangster, John, baker, confectioner and pastry cook (Gt. Western Bakery), 32 and 34 Ashley road, 66 to 70 Claremont street, 282 Holburn street, 209 Gallowgate, 11 Rosemount place, 82 Walker road and 2 Ashvale pl. **Telephone No. 1562**; *h* 47 Devonshire rd.

Sangster, John, clerk, 6 Irvine place

Sangster, Thomas, hairdresser, 214 Gallowgate, *h* 233 Rosemount pl.

Sangster, Thomas, jun., hairdresser, 11 Chapel street

Sangster, Wm. (of S. & Henderson), Lynwood, Rubislaw den south. **Telephone No. 1654**

Sangster, Wm., coal merchant, 30 and 32 Virginia st. **Telephone No. 1146**; and 1A Canal rd., *h* 4 Abbotsford pl.
Sangster, W. B., grocer (licensed), 67 Park st., *h* 11 Park place
Sangster, Wm. Ferguson, baker and confectioner, 9 Rosemount pl., *h* 8A Mount street
Sangster, Nurse, 76 Great Northern road
Sanitary Office, Crown Mansions, 41½ Union st.; Kenneth Cameron, inspector. **Telephone No. 519**
Sankey Sugar Company, Liverpool; sole agents in Scotland, W. Ford & Sons, Ltd., Aberdeen, Leith and Glasgow
Saunders, Benjamin, agent (George Street Branch, N. of S. and T. & C. Bank, Limited), Bank House, 34 John st.
Saunders, Mrs, sick nurse, 193 Westburn road
Saunders, Miss, hosier, 52, *h* 71 Holburn st.
Savage, Edward J., manager (Abdn. Steam Nav. Co.), 1 Wellington street
Scatterty, Alex., com. agent, 35A Union st., *h* 54 St. Swithin st.
Scatterty, Mrs, 64 Stanley street
Sceptre (The) Life Association Ltd., district managers, F. J. Scott & Morrison, advocates, 129 Union st.
Schaschke, G., & Son, tailors and clothiers, 4 Correction wynd
Schaschke, G., 335 Gt. Western rd.
Schaschke, John, tailor (G. S. & Son), 91 Duthie ter.
Scheviz, Mrs, 1 Chapel street
Scholle, William, Ph.D., lecturer in French (University), 15 Ashley road
Scorgie & Cameron, solicitors and notaries public, 25 Union street. **Telephone No. 1201**
Scorgie, Alex., joiner, 3 Belgrave ter.
Scorgie, Alex. (of Lawson, Turnbull & Co., Ltd.), 11 Argyll cres.
Scorgie, John, late butter and egg merchant, 3 Strawberry bank
Scorgie, John S., shipmaster, 38 Bon-Accord terrace
Scorgie, Peter C. (Temperance Hotel), 147 Union street
Scorgie, Thos. (of Petrie & Co.), 4 Orchard st.
Scorgie, Wm. & Co., millers and grain merchants, 13 Rose st., and Hilldowntree Mills. **Telephone No. 374**, *h* 51 Osborne pl.
Scorgie, Wm., solicitor (of S. & Cameron), 45 Whitehall rd.
Scorgie, William, foreman boilermaker (Wm. M'Kinnon & Co., Ltd.), 4 Orchard street
Scorgie, Wm., blacksmith, Southend, Bridge of Dee
Scorgie, Misses, 12 Loanhead terrace
Scotch Specialité House, Lister & Ogilvie, manufacturers, **Bonaccord Haggis**, 21 Windmill brae. **Telephone No. 21Y5**
Scotsman Office, 30 Market street; Robert Watson, agent

Scott, A. & J., clothiers and outfitters, 29 George st.
Scott & Craig, solicitors, 154 Union st. **Telephone No. 2229**
Scott, Rev. A. Murray, M.A. (St. Andrew's U. F. C.), 1 Roslin terrace
Scott, Alex. W., market gardener, Garthdee Gardens, Bridge of Dee, 50 Victoria road and 65 Menzies road, *h* Bridge of Dee
Scott, Alex. (of A. & J. S.), 88 Clifton rd.
Scott, Alex. M., clerk (Rubislaw Granite Co., Ltd.)
Scott, Alex., M.A., M.B., L.R.C.S. Ed., staff-surgeon, R.N., 64 Gladstone pl.
Scott, Alex., spirit dealer, 74 Commerce st.
Scott, Alfred C., clerk (Nat. Tel. Co., Ltd.), 19 Duthie ter.
Scott, Archibald, shoemaker, 30 Marywell street
Scott, Francis, late bookseller, 33 Thomson street
Scott, F. J., & Morrison, advocates and notaries public, 129 Union street. **Telephone No. 774**
Scott, Francis J., solicitor and notary public (of F. J. S. & Morrison), Deeside Hydropathic., Murtle. **Telephone No. 99 Cults**
Scott, George, watchmaker and jeweller, 43 George st., *h* 100 Clifton road
Scott, George, M.B., C.M., D.P.H., physician and surgeon, 48 Fountainhall rd. **Telephone No. 1975**
Scott, G., tobacconist and hairdresser, 86 Market street, *h* 12 Fonthill road
Scott, James & Son, plasterers and tile merchants, cement workers, mantelpiece and grate merchants, 205 George st., 53 and 55 John street. **Telephone No. 821.** *See advt.*
Scott, James, foreman carpenter (Hendry & Keith), 8 Argyll place
Scott, James, Thornton Villa, 11 Deemount road
Scott, James (of Johnston & Laird), 116 Osborne pl.
Scott, James (of J. S. & Son), 5 Laurelwood avenue
Scott, James, H. B. M. Consul-General, Canton, China, 3 Carden terrace
Scott, J. Beattie, artist, 57 Osborne pl.
Scott, J., Jun. (of J. Scott & Son), 8 Desswood pl.
Scott, John G. (of A. & J. S.), 13 Leslie rd.
Scott, John, carpenter, 29 Thistle street, *h* 14 Springbank ter
Scott, John, wood turner, 65 Springbank terrace
Scott, Peter, solicitor (of S. & Craig), 19 Belvidere st.
Scott, R. Dufton, elocutionist, 7 Northfield pl.
Scott, Robt. S., book-keeper, 52 Gladstone pl.
Scott, Robert, 74 Beaconsfield pl.

Scott, Robt., district manager, Norwich Union Life Insurance Society, 74 Beaconsfield pl.
Scott, Ronald, com. traveller (Aberdeen Commercial Co., Ltd.), 58 Fountainhall road
Scott, Thomas, LL.D., F.L.S., Marine Laboratory, Bay of Nigg, *h* 280 Victoria rd.
Scott, William, late bank agent, Bellenden, Milltimber
Scott, Wm., grocer, 48 Upper denburn, *h* 28 Watson st.
Scott, Wm., com. trav. (William Riddell & Co.), 199 Forest ave.
Scott, Wm., cashier (Watt & Cumine), 62 Forest ave.
Scott, Wm., com. trav., 101 Duthie terrace
Scott, Rev. William D., B.D., 14 Bon-Accord crescent
Scott, W. J., resident secretary (Royal Insce. Co., Ltd.), 90 Hamilton pl.
Scott, Wm. S., merchant, 52 Urquhart road. **Telephone No. 1062**; *h* 9 Bayview rd.
Scott, Mrs Robert, cast-off clothes buyer, 15 East North st., *h* 36 St. Clement st.
Scott, Mrs A., 92 Hamilton place
Scott, Mrs, provision merchant, 37 Richmond street
Scott, Mrs, 7 Powis terrace
Scott, Mrs William, 83 Claremont street
Scott, Mrs, 51 Albury place
Scott, Mrs, grocer, 63, *h* 61 Powis pl.
Scott, Mrs, The Holt, 2 Deemount terrace
Scott, Mrs, lodgings, 2 Crown terrace
Scott, Miss, sick nurse, 28 Gray st.
Scott, Miss Leslie, Central Nursing Home, 15 Carden place. **Telephone No. 1918**
Scott, Misses, J. & C., grocers, 22 Menzies rd., *h* 280 Victoria road
Scottish Alliance Insurance Co., Ltd., now merged in the Union Assurance Society, 25 Union ter. **Telephone No. 970.** G. A. Angus, local secretary
Scottish Amateur Swimming Assoc., Northern Counties, A.S.A., secretary, Leslie Durno, 45 Thistle street; treasurer, D M. Bridgeford, 9 Belmont road
Scottish Class Teachers' Association (Aberdeen District); secretary, George Pickford, M.A., 160 Hutcheon street
Scottish Clerks' Association; District Secretary, J. D. MacDiarmid, advocate, 173A Union st.
Scottish Co-operative Wholesale Society, Ltd.; fishcuring depôt, North Esplanade. **Telephone No. 1117**; W. C. Stephen, manager
Scottish Debt Co., 81 Union st.; Donald Sinclair, solicitor, manager

Scottish Employers' Liability and General Insurance Co., Limited (now merged in the London and Lancashire Fire Insurance Co.), 9 King street; J. S. Proctor, local manager. **Telephone No. 308.** *See advt.*

Scottish Equitable Life Assurance Society, 146 Union street; **Telephone No. 2253**; George Watt, district secretary

Scottish (The) Fish Supply Co., Ltd., fish curers, North Esplanade west. **Telephone No. 2349**

Scottish Guarantee and Finance Co., Ltd. (Plate Glass Insurance), secretary, Jas. A. Jeffrey, C.A., 46A Union st.

Scottish Horse (2nd Regiment) Headquarters, 138 and 142 Great Western road.

Scottish Legal Life Assurance Society; dist. manager, R. Bruce, Scottish Legal Chambers, 40 Union ter.

Scottish Life Assurance Co. Ltd.; resident secretary, W. D. Esslemont, 25 Union ter.

Scottish Live Stock Insurance Co., Ltd., 220 Union street; J. M. Dunn, district manager

Scottish National Key Registry and Assurance Assoc., Limited; sec., J. Shewan; dist. rep., Alex. Forbes, 143 Union st.

Scottish Permissive Bill and Temperance Association, superintendent, Henry Rankine, 39 Bonnymuir pl.

Scottish Provident Institution; branch office, 166 Union st.; James D. Mackie and Edward Tennant, joint local secretaries; Wm. Farquharson, inspector of agencies. **Telephone No. 687.** *See advt.*

Scottish Temperance Life (and Accident) Assurance Co., Ltd.; Aberdeen branch, 154 Union street. **Telephone No. 941**; resident secretary, George Newlands. *See advt.*

Scottish (The) North-Eastern Investment Co., Ltd., secretary, Alex. Sands, 8 Golden square

Scottish (The) Northern Investment Trust, Ltd., registered office, 230 Union st.; secretaries, Paull & Williamsons.

Scottish (The) Plate Glass Insurance Co., Ltd.; district manager, C. A. Bodie, 216 Union street.

Scottish Union and National Insurance Co., 48A Union street; Andrew Robertson, district inspector. **Telephone No. 516**

Scottish Widows' Fund Life Assurance Society; agents, Peterkin & Duncans, 4 Bridge st.

Scrimgeour, Thomas, supt. (Unemployed Bureau and Labour Exchange), 2 Bodie pl.

Scroggie, Wm., shipmaster, 49 Sunnyside road

Scroggie, Mrs Dr., 1 Rubislaw pl.

Scullion, Jas., flesher, 130 Hutcheon st.

Seabank Home, 684 King street; matron, Miss Innes
Seaton Brick and Tile Co., Limited; works, Strabathie and Bridge of Don. **Telephone Nos. K74 and 74A**; depôt and head office, 180 Market st. and Palmerston rd. **Telephone No. 475**
Sefton, Alfred, asst. supt. (Class II.) (P.O.), 59 Burns rd.
Sefton, Mrs M., 387 Holburn street
Seivewright, Robt. Campbell, sailors' missionary (Sailors' Institute, 21 James st.), 10 Duthie pl.
Selbie, David, merchant, 617 Great Northern road
Selbie, John, gardener, Morkeu, Cults
Selbie, Rev. J. A., D.D., 127 Hamilton pl.
Selbie, Jas. C., tool and general blacksmith, 33 Holland st., *h* 78 Leslie terrace
Selbie, Robert L., cashier (T. Ogilvie & Son), 31 Dee st.
Selbie, W. M., cashier (Douglas Gordon & Co.), 150 King st.
Sellar & Co., plasterers, cement workers, encaustic tile layers, mantelpiece and grate merchants, 116-120 John street. **Telephone No. 639**
Sellar, Geo., & Son, agricultural implement makers, 15 and 17 Hadden st.
Sellar, James, advocate, 10 Belmont st. **Telephone No. 25X1**; *h* 10 Bayview road
Sellar, James, late shipbuilder, 20 Braemar place
Sellar, James (late of Singapore), 403 Gt. Western rd.
Sellar, John (of Sellar & Co.), 4 Louisville ave.
Sellar, Lewis, com. trav., 50 Hammerfield ave.
Sellar, Wm. M. & Sinclair, solicitors and notaries public, 146 Union st. **Telephone No. 167**
Sellar, Wm., clerk, 47 Braemar place
Sellar, Wm. M. (of S. & Sinclair), 9 King's gate. **Telephone No. 1643**
Sellar, Wm., sheriff, burgh and J. P. officer, 28 Marischal street, *h* Kirkton Cottage, Nigg
Sellar, Mrs, 73 Clifton road
Semple, Rev. Robert (Ruthrieston U.F.C.), 24 Balmoral place
Session Clerks, see Ecclesiastical Directory, page 52
Shand, A. L., chemist, 66 Holburn street, *h* 59 Union grove
Shand, Alex. M., teacher (Skene Square P. S.), 28 Devonshire road
Shand, George, retired coffee planter, 79 Osborne place
Shand, James, general ironmonger, 51 Victoria road. **Telephone No. 465**; *h* 51 Murray ter.
Shand, John, bar officer (Court House), 12 Urquhart road
Shand, Mrs, 25 Braemar place
Shand, Mrs Jas., draper, 54, *h* 52 Claremont st.
Shand, Mrs John, Millbank, 26 Canal ter., Woodside

Shand, Mrs, pianist and teacher of music, 51 Murray ter.
Shand, Miss, teacher, Millbank, 26 Canal ter., Woodside
Shand, Miss J. M., newsagent and stationer, 482 George st.
Shanks, John, messenger, N. of S. and T. & C. Bank, Ltd., Bank buildings, 2 Lodge walk
Shanley, Wm., fish mcht. and cod liver oil manufacturer, Commercial rd., *h* 6 Argyll pl.
Shannon (The), Ltd., office and bank fitters, 17 Crown street; J. C. Graham, agent
Sharkey, H. J., 85 Osborne pl.
Sharp, Alex., & Son, decorators and glaziers, 4 Rose street. **Telephone No. 1538**; workshop and store, Justice Mill lane
Sharp, Alex. (of A. S. & Son), 45 Gray st.
Sharp, Alex., jun., solicitor, 45 Gray street
Sharp, Charles, gardener, 1 Victoria buildings
Sharp, James, photographer, 38 St. Nicholas st.
Sharp, John, agent (George Street Branch, Union Bank of Scotland, Limited), 145 Blenheim place
Sharp, John, chemist and druggist, 66 Sunnybank road, *h* 34 Bedford pl.
Sharp, Wm. (of A. S. & Son), 53 St. Swithin street
Sharp, Wm., tailor, 46 Spital, *h* Auckland House, 5 Auckland place
Sharp, Wm., fishmonger and game dealer, 145 Spital, *h* 4 Sunnybank road
Sharp, Wm., jun., tobacconist, 207A Gallowgate, *h* 79 Leslie ter.
Shaw, Chas. G., shipmaster, 8 Northfield place
Shaw, George, wholesale clothing manufacturer and shirtmaker, 17 St. Nicholas st.
Shaw, George, 48 Stanley street
Shaw, James, cutter (Simpson & Whyte), 6 View ter.
Shaw, John, shoemaker, 121 Park street
Shaw, John 11 Wellington pl.
Shaw, Lewis, cashier (N.E. Ice Co., Ltd.), 36 St. Swithin st.
Shaw, W., manager (N. Co-op. Co., Ltd., Drug Dept.), 3 Raeburn place
Shaw, Mrs, dress and feather dresser, 55 George street
Shaw, Mrs S. R. W., apartments, 53 Osborne place
Shaw, Isabella, grocer, 53 Powis pl.
Shaw, Miss, 88 Hamilton place
Shearer, Alex., com. trav. (Lindsay & Low, Ltd., Dundee), 86 Clifton road
Shearer, James, commission agent, 2 Bright street
Shearer, Mrs, 15 Beechgrove avenue
Shearer, Miss J., certificated maternity nurse, 57 Cairnfield pl.

Sheed, John, & Co., sugar merchants, emigration and general commission agents, 44 Marischal st. **Telephone No. 131**
Shephard, L. P., postman, 103 Menzies road
Shepherd, Alex., licensed grocer, 487, *h* 485 George st.
Shepherd, Charles, 146 Hutcheon street
Shepherd, D. L., retired postmaster, 12 Desswood place
Shepherd, George (of S., S. & Sons), 6 Marine terrace
Shepherd, George J., 5 Union ter., *h* 6 Bon-Accord cres.
Shepherd, Geo., watchmaker and jeweller, 55 and 56 Market gallery, *h* 55 Fonthill road
Shepherd, Rev. James, M.D., D.D. (India), 6 Bon-Accord cres.
Shepherd, James, glass and china merchant, 28 Harriet street & 19 Loch st. **Telephone No. 615**; *h* Viewmount, Craigton road
Shepherd, James, cart and wheelwright, 14 and 16 Affleck st., Clayhills and College st., *h* 18 Springbank st.
Shepherd, Jas. H., assistant secretary and collector (Y.M.C.A.), 198 Union st, *h* 22 Forest avenue
Shepherd, John (of Bonaccord Van and Lorry Works), 18 Springbank st.
Shepherd, John, manager, Ferryhill Foundry, Dunvegan, West Cults
Shepherd, John C., spirit merchant, 1 Regent quay, *h* 37 Holburn road
Shepherd, John C., musical director Palace Theatre, 2 Hartington road
Shepherd, Simpson, & Sons, wholesale wine and spirit merchants, 52 King street. **Telephone No. 105**
Shepherd, William H., 5 Union ter., *h* 6 Bon-Accord cres.
Shepherd, Wm. (of S., S. & Sons), 17 Polmuir road
Shepherd, W. R., manager, (Rossleigh, Ltd.), 381 Union st. **Telephone No. 1752**
Shepherd, Mrs, lodgings, 11 King street
Shepherd, Mrs, 34 Morningfield road
Shepherd, Miss R., obstetric nurse (certificated), 20 Holburn rd.
Shepherd, Miss, 24 Carden place
Shepherd, Miss, 15 Springbank terrace
Shepherd, Miss J., general merchant, 34 Duthie ter.
Shepherd, Miss, 6 Bon-Accord crescent
Shepherd, Miss, teacher, 53 Victoria st.
Shepherd, Misses, 74 Dee street
Shepherd, Misses, 134 Great Western road
Shepherd, Misses, 17 Polmuir road
Sheret, Robert, 32 Bon-Accord terrace
Sheriff Clerk's Office, County buildings, Castle street

Sheriff's Chambers, Court House buildings, Castle street
Sheriffs, Jas., auctioneer, 15 Ashvale place, *h* 18 Chattan pl.
Sherman, George James, 225 Union grove
Sherriffs, John, licensed grocer and dairyman, 165 Gallowgate, *h* 12 Richmond terrace
Sherriffs, Kenneth, & Son, grain merchants, 42 Regent quay; stores, 37 James st. **Telephone No. 584**
Sherriffs, Kenneth (of K. S. & Son), 21 Holburn rd.
Sherriffs, Kenneth, jun. (of K. S. & Son), 9 Louisville avenue. **Telephone No. 1968**
Sherriffs, W., boot salesman (N. Co-op. Co., Ltd., Loch street), 15 Bedford place
Sherriffs, Mrs, 10 Crimon place
Sherriffs, Miss, teacher, 342 King street
Sherrit & Johnston, shopfitters, picture frame makers, and pattern makers, 35 Maberly street
Sherritt, David, engineer, 186 Market street, *h* 345 Great Western road and Sheddocksley House, Old Stocket road
Sherrit, James (of S. & Johnston), 534 George street
Shetland Pony Stud-book Society ; secretary, Geo. Hendry, 43 Carlton pl.
Shettle, Rev. G. T., St. Paul's Episcopal Church, 10 Albyn pl.
Shewan & Massie, solicitors, 143 Union street
Shewan, Alex., jobbing gardener and church officer, St. Clement's Church, 20 Miller street
Shewan, George, postal telegraphs, 69 Sunnyside rd.
Shewan, James S., solicitor (of S. & Massie), 252 Great Western road
Shewan, Wm., ship carpenter, 52 Constitution street
Shiach, James, shoemaker, 21 Thistle street, *h* 12 Margaret st.
Shiach, Mrs, day cook, 26 South Mount street
Shillinglaw, Rev. Joseph, B.D. (Old Abdn. U.F.C.), Manse, 92 High st.
Shinnie, James F. (of R. & J. Shinnie), 100 Desswood place
Shinnie, James, jr., coachbuilder, 14 Union row
Shinnie, R. & J., carriage and motor car works, 8, 10 and 12 Union row. **Telephone No. 734.**
Shinnie, Robert (of R. & J. Shinnie), 150 Bon-Accord street
Shipley, Wm., ladies' and gent's hairdresser, 192 Rosemount pl., *h* 1 Argyll cres.
Shipmaster Society Hall, 22 Regent quay ; Capt. Archibald, treasurer ; Alex. Clark, solicitor, 183A Union st., clerk
Shipwrecked Fishermen and Mariners' Royal Benevolent Society ; hon. agent, D. Mearns, 55 Regent quay
Shipping Federation, Ltd. ; dis. sec., Lachlan Mackinnon, 23 Market st. ; registrar, Geo. G. Gordon, 41 Regent quay **Telephone No. 871a**

Ships' Grocery and Supply Stores Company, 183 Albert quay
Ships' Stores and Repairing Co., Ltd., Albert Quay; manager, George Driver. **Telephone No. 1241**
Shire Steam Fishing Co., Ltd.; secretaries, Simpson & Bower, 245 Union street
Shirras, Alex. W., chemist, druggist, optician and perfumer, manufacturer of "Balgownie Bouquet" Perfume and Dentavoline, the Toothache Cure, 35 Powis terrace. **Telephone No. 220X**; *h* 179 Clifton rd., night bell. **Telephone No. 220Y**
Shirras, Geo. F. (of Shirras, Laing & Co., Ltd.), 16 Carden pl.
Shirras, James, draper and silk mcht., 52 to 58 George st. **Telephone No. 912**; *h* 18 Rubislaw Den south
Shirras, Joseph, builder, 127 Clifton rd. **Telephone No. K 104**
Shirras, Joseph, junr., builder, 167 Clifton road
Shirras, Laing & Co., Ltd. (purveyors to Her late Majesty) and H.R.H. The Prince of Wales, wholesale and retail ironmongers, blacksmiths, heating and electrical engineers, mechanical and electric bellhangers, kitchen range, stove and lamp makers, oil merchants, copper, brass, and tinplate workers, japanners, cycle agents and marquee proprietors, 46 to 52 Schoolhill. **Telephone No. 176**; workshops, 1 and 3 Harriet st. G. F. Shirras, managing director
Shirras, Wm. Thom, mason, 16 Clifton rd.
Shirras, Wm., porter, 13 Princes st., *h* 16 Summerfield ter.
Shirras, Miss, 50 Victoria street
Shirreffs, A., flesher, 116, *h* 495 King street
Shirreffs, A. B., clerk (Northern Agric. Co.), 23 Thistle street
Shirreffs, Andrew, stonecutter, 13 Hillhead terrace
Shirreffs, Charles, late secretary (Y.M.C.A.), 105 Forest ave.
Shirreffs, Henry, plumber, 2 Caledonian pl.
Shirreffs, Jas., overseer, 21 Hilton st.
Shirreffs, Thos., sexton and caretaker, cathedral, Old Aberdeen, 1 Douglas pl.
Shirreffs, Wm., M.B., C.M., 252 Holburn street. **Telephone No. 1656**
Shirreffs, Miss, dressmaker, 23 Thistle street
Shirres, Mrs William, 15 Bon-Accord crescent
Shivas, Andrew, hairdresser, 249 Union st., *h* 61 Forest ave.
Shivas, George, boot and shoemaker, 42 Sunnyside rd., *h* 49 Erskine street
Shivas, Joseph (Northern Agric. Co., Ltd.), 78 Devonshire road
Shivas, Wm., boot and shoe manufacturer, 12 George street
Shore Porters' Office, 12 Virginia st.; stables, 28 Cotton st.

Sick Children, Aberdeen Royal Hospital for, 10 and 12 Castle terrace; lady superintendent, Miss Margaret F. Tattam
Siddall & Hilton, Ltd., manufacturers of bedsteads, bedding, spring mattresses, etc., 1 Jack's brae
Siddon, Alex., com. trav., 19 Leslie rd
Siddon, Charles, printer, lithographer and wholesale stationer, Clark's Court, 2 Upperkirkgate. **Telephone No. 943**; *h* 10 Powis terrace
Sievewright, James, 14 Ferryhill terrace
Silver, Alex., clerk, 49 Cotton street
Silver (The) City Soap Co., fancy and medical soap manufacturers, St. Peter st.
Silver City Steam Trawling Co., Ltd.; managers, P. and J. Johnstone; secretary, J. S. Watt. Registered office, 41½ Union st. **Telephone No. 272**
Silver, David A., assistant inspector (N. of S. and T. & C. Bank, Ltd.), Otago Cottage, Cults
Silver, John, tailor and clothier, 109 Rosemount place, *h* 43 Watson st.
Sim, Alex., 8 Victoria street
Sim, Alex., 40 Burns road
Sim, David A. B., junr., commission agent, 18 Burns rd.
Sim, D. A. B., insurance agent, 114 Mid Stocket road
Sim, George, naturalist, furrier and antiquary, 52 Castle st., *h* 44 Constitution street
Sim, George F., tanner and currier, Newbridge tan works, 86, 88 and 90 Hardgate; *h* Newbridge, Union glen
Sim, Geo. F., Lochend, Ardoe, Banchory-Devenick
Sim, James, shipmaster, 13 Crown terrace
Sim, James, coppersmith (of J. Blaikie & Sons), 32 Maberly st.
Sim, James, train clerk (G. N. of S. Ry.), 13 South Crown st.
Sim, James, hairdresser, 5 Sinclair rd., *h* 80 Menzies rd.
Sim, Robt., jun, gardener and florist, 27 Albyn lane and Bayview lane
Sim, Thomas, provision merchant, 41 Jamaica street
Sim, Wm., 25 Hollybank place
Sim, Wm., teller (National Bank of Scot., Ltd.), 1 Market st.
Sim, W. G., nurseryman and florist, West-End Nurseries, Union Grove lane, *h* 15 Granton place
Sim, Mrs, 38 Devonshire road
Sim, Mrs, Ness Bank, West Cults
Sim, Miss (Scotch Girls' Friendly Society Lodge), 77 Bon-Accord st.
Sim, Miss Annie, A.L.C.M., music teacher, 270 Holburn st.
Sim, Miss M. A. E., pianist, 25 George street
Simmers, J., com. trav. (A. R. Gray), 97 Clifton road

Simmers, Joseph, overseer (P.O.), 75 Whitehall road
Simonsen, Ludvig M., com. trav. (D. Macdonald & Sons), 12 Norfolk rd.
Simpsons, Aberdeen Ltd., drapers and clothiers, 6-8 and 10 Justice st.
Simpson & Bower, advocates, 245 Union street. **Telephone No. 802**
Simpson & Morgan, boot and shoe warehousemen, 54 Castle st., and boot and shoe manufacturers and leather merchants, 49 and 51 Gallowgate. **Telephone No. 55Y**
Simpson & Whyte, clothiers (to Her late Majesty), 373 Union st. **Telephone No. 274**
Simpson, Alex., accountant (Abdn. Savings Bank), 14 Osborne pl.
Simpson, Alex., grocer, 41A Hutcheon st. **Telephone No. 204Y1**; *h* 103 Leslie terrace
Simpson, Alex., blacksmith, 643, *h* 639 Holburn st.
Simpson, A. R., factory manager (Broadford Works), 1 Belmont place
Simpson, Anthony (of Simpson Brothers), 108 King street
Simpson, Arch., inspector of police and explosives, 42 Powis pl.
Simpson, Arch., watchmaker, jeweller and optician, 198, *h* 193 Rosemount pl.
Simpson, Archie, professional golfer and golf club maker (Balgownie Links), *h* 5 University road
Simpson Brothers, sculptors, 34 Cotton street
Simpson, Charles, chemist, 1 Exchequer row, *h* 119 Desswood pl.
Simpson, Charles, com. trav. (Arthur Bell & Sons, Perth), 270 Broomhill road
Simpson, Francis W., com. trav. (Esslemont & Macintosh), 18 Rosebery street
Simpson, G. (of Simpson Brothers), 74 Wales street
Simpson, Geo. H., insurance manager (Refuge Assurance), Radcliffe, 140 Mid Stocket road
Simpson, George A., advocate (of Storie, Cruden & Simpson), 19 Richmondhill place
Simpson, George, stabler, 13 Princes street. **Telephone No. 417**; *h* 83 King st.
Simpson, Gilbert, Ph. C., science demonstrator, 59 Rosemount viaduct
Simpson, H. F. Morland, M.A. Cantab., rector, (Grammar School), Forresterhill
Simpson, James, plasterer, Clayhills, *h* 2 Oldmill road
Simpson, James, plumber, gasfitter and sanitary engineer, 192 Holburn st. **Telephone No. 1692**; *h* 268 Holburn street
Simpson, James, chief inspector of water works, 17 Urquhart st.

Simpson, James, bank teller (U. B. of S. Ltd.), 51 Devonshire road
Simpson, James, blacksmith, 83 Fonthill road
Simpson, James, sen., water meter inspector, 37 Urquhart road
Simpson, John (of A. Forbes & Co.), 372 Great Western road
Simpson, John M. (of Simpson Brothers), 463 King street
Simpson, John, com. agent, 3 Trinity street, and tobacco pipe (clay) manufacturer, Constitution st., *h* 27 View terrace
Simpson, John, dairyman, 785 Gt. Northern road
Simpson, John A., valuer and fire loss assessor, 143 Union st. **Telephone No. 824**; *h* 14 Fonthill road
Simpson, John, warehouseman, 2 and 6 King st., *h* Annfield house, Gt. Western rd.
Simpson, Joseph H., cabinetmaker and upholsterer, 281 Rosemount pl., *h* 140 Mid Stocket rd.
Simpson, Joseph Wm., com. trav. (Bass, Ratcliff & Gretton, Ltd.), 32 Brighton place
Simpson, Kenneth Macrae, solicitor (of Simpson & Bower), 56 Polmuir rd. **Telephone No. 588**
Simpson, Robert, granite merchant (North British Granite Works), 139 Constitution street, *h* 18 Polmuir road
Simpson, Robert (of Simpson & Morgan), 54 Forest road
Simpson, Rev. Thomas (St. Paul's U.F.C.), 11 Carlton place
Simpson, Walter, plumber, gasfitter, electrical engineer and coppersmith, 446 Union st. and 2 Rose st. **Telephone No. 707**; telegraphic address, "**Rams Aberdeen**"; branch, Ballater; *h* 42 Victoria street.
Simpson, Wm., salesman (Hay & Lyall), 23 Affleck street
Simpson, Wm., inspector of postmen (P.O.), 2 Springbank place
Simpson, William, Steps of Leggart, Bridge of Dee
Simpson, William, 11 Brighton place
Simpson, Wm., seal engraver and crystal cutter, 516 George st.
Simpson, Wm., porter (Pratt & Keith), 7 Dee pl.
Simpson, Wm., dairyman, Altens, Nigg
Simpson, Mrs Dr., 2 Carlton place
Simpson, Mrs G., lodgings, 108 Rosemount via.
Simpson, Mrs E. Greig, 60 Queen's rd.
Simpson, Mrs Wm., dairy, Gladstone place, Woodside
Simpson, Mrs, lodgings, 47 Green
Simpson, Mrs, 64 Union grove
Simpson, Mrs, draper, 202, *h* 200 King street
Simpson, Mrs, 39 Constitution street
Simpson, Miss, 2 East Craibstone street
Simpson, Miss, 21 Gordondale road
Simpson, Miss, 52 Fountainhall road
Simpson, Miss E., dressmaker, 40 Union grove
Simpson, Misses, 11 Westfield terrace

Sinclair & Robertson, fish merchants, 30 The Esplanade
Sinclair, Alex., late shipmaster, 124 Blenheim place
Sinclair Bros., tea merchants, 7 and 9 Windmill brae
Sinclair, Arthur (of Welsh & S.), 88 Leadside rd.
Sinclair, David, 16 Bon-Accord crescent
Sinclair, D., fishcurer, Old Ford rd., *h* 65 Walker road
Sinclair, Donald, J.P., solicitor, 81 Union street, *h* Primrosehill, Cults
Sinclair, Edmond, solicitor, 245 Union st., *h* 10 Desswood pl.
Sinclair, Gavin (of Sellar & S.), 12 Carlton pl.
Sinclair, George, J.P., shipowner, St. Clair House, 619 King st.
Sinclair, George, carpenter and joiner, 3A, *h* 3 Gilcomston pk.
Sinclair, G., carpenter, 15 Upper denburn
Sinclair, Jas. D. (of S. & Robertson), 31 Springbank ter.
Sinclair, John, proprietor (Winter Zoo), 169 King st.
Sinclair, M. H., seed, bulb and plant merchant, 156A Union st., *h* 8 Wellbrae ter.
Sinclair, Norman (of S. Bros.), The Elms, Manor pl., Cults
Sinclair, Robt., fishcurer, Poynernook rd. **Telephone No. 946**. *h* Miranda, 20 Devanha Gardens
Sinclair-Spark, Meffet & Taylor, advocates, 245 Union street. **Telephone No. 539**
Sinclair, W. H., draper (James Shirras), 9 Bedford place
Sinclair, William & Co., wholesale druggists and oil merchants, 12 and 13 Back wynd. **Telephone No. 407**
Sinclair, Wm., M.B., C.M., medical superintendent, Royal Infirmary, *h* 9 Bon-Accord crescent. **Telephone No. 482**, and Kirkhill by Aberdeen. **Telephone Kirkhill**
Sinclair, Mrs, Elms, Manor pl., Cults
Sinclair, Mrs Beatrice, L.R.A.M., teacher of music, 77 Blenheim place
Sinclair, Miss J. W., 45 Duthie ter.
Singer, F. W., granite turner, 21 Willowdale pl., *h* 85 Mileend avenue
Singer, Geo. C., manager (Rosemount Press), 68 Schoolhill
Singer, James, 25 Elmfield ave.
Singer Sewing Machine Co., Ltd., sewing machine manufacturers; showrooms, 76 Union street, 35 Holburn st., 127 George st. and 516 Gt. Northern road
Singer, William, station agent, Persley, *h* 819 Great Northern road
Singer, Wm., shipmaster, 34 Abergeldie terrace
Singer, Mrs, lodgings, 32 Devonshire road
Singer, Miss, 99 Constitution street

Sinton's, bootmakers supply stores, 184 George street
Sinton, J. A. (of Sintons), 13 Elmfield ave.
Skea, Thomas (of J. & A. Ogilvie), 39 Hamilton place
Skea, Wm. (of Milne & Hutchison), 269 Gt. Western rd.
Skea, Mrs, head teacher (St. Paul St. P. S.), 269 Gt. Western rd.
Skene & Goodbrand, Mounthooly Rope Works, 8 King's cres. **Telephone No. 543A**
Skene, Alex., J.P., wholesale tea, coffee, and commission mrcht., 23 King street ; *h* Avondow, Milltimber
Skene, Allan, flesher, 12 Marywell street, *h* 4 Rosebank ter.
Skene, Chas. P., agency inspector (Scottish Life Assurance Co., Ltd.), 241 Union grove
Skene, J., 95 Clifton road
Skene, P. A., butcher, 35 Thistle street, *h* 19 View terrace
Skene, T. A., M.D., J.P., Sea View House, Cove. **Telephone No. 2, Cove**
Skene, Wm., spinning manager (Richards, Ltd.), 66 Clifton road
Skene, Wm. (R. Millar & Sons, Ltd.), 60 Albury road
Skene, Mrs, 129 Desswood pl.
Skene, Mrs M., 16 Fountainhall road
Skene, Miss C., lodgings, 95 Huntly st.
Skinner, Alex., & Co., cycle makers, 41 Marischal street
Skinner, Alex. (of A. S. & Co.), 18 Cedar place
Skinner, A. B., cashier (Farquharson & Co.), 77 Whitehall rd.
Skinner, George, spirit dealer, 4, 6 and 8 Exchequer row, *h* 40 Devonshire road
Skinner, Hugh, agent, Abdn. Liberal Association, 41½ Union street, *h* 131 Clifton road
Skinner, Jas. F., engineer, 83 Fonthill rd.
Skinner, John, & Son, boat builders, Wellington street
Skinner, John, com. traveller (J. Fyfe & Son), 14 Holburn st.
Skinner, John, 58 Watson street
Skinner, John (of J. Skinner & Son), 15 Belgrave terrace
Skinner, John W., clothes pin maker, 440½ Gt. Northern rd., *h* 22 Marywell st.
Skinner, Robert Taylor, M.A., F.R.S.E., 103 Clifton road
Skinner, Wm., & Co., fruit, flower and com. agents, 54 Green. **Telephone No. 323**
Skinner, William, grocer and wine merchant, 20 Marywell st. **Telephone No. 1197** ; *h* 121 Bon-Accord st.
Skinner, Wm., coachbuilder, 20 Hollybank pl.
Skinner, Wm. (of J. Skinner & Son), 45 Rosemount place
Skinner, Wm. (of Wm. S. & Co.), 3 East Craibstone st.
Skinner, Wm., tailor and clothier, 9 Belmont street
Skinner, Mrs A., 60 Cairnfield pl.
Skinner, Mrs Chr. L. T., 23 Ferryhill ter.

Skinner, Mrs. John K., lodgings, 12 Devanha terrace
Skinner, Miss, art needle work depart. (Pratt & Keith), 39 Caledonian place
Skirving, James (Abdn., Newcastle and Hull S. Co., Ltd.), *h* Sunbury, 7 Devanha Gardens
Skirving, Wm., J.P., manager (Aberdeen, Newcastle, and Hull Steam Company, Limited), 8 Polmuir road. **Telephone No. 106**
Slader, Edwin, 38 Beaconsfield pl.
Slaker, Frank Scott, com. trav. (Williamson, Morton & Co., Glasgow), 116 Broomhill road
Slater, Peter H., manager (Fruit Distributing Co., Ltd.), 87 Union grove
Slater, Wm., & Sons, fishcurers, Point law
Slater, Wm., jun. (of Wm. S. & Sons), 53 Murray terrace
Sleigh, John, reporter, 35A Union st.
Slessor, Francis Blaikie (Matthew, Algie & Co., Glasgow), Westwood, 43 King's Gate
Slessor, Geo., greenkeeper (Balnagask Golf Club), Balnagask Golf Club House, Torry
Slessor, James, hairdresser, 350 George st., *h* 54 Marquis road, Woodside
Slessor, Rev. Robert, M.A., emeritus minister (of Trinity Parish), 62 Bon-Accord street
Slessor, Robert, 33 St. Swithin street
Slessor, Mrs, draper and hosier, 33 New Market hall, *h* 42 Erskine street
Slora, Wm. A. J., jobbing gardener, 21 Bloomfield road
Slora, Wm., junr., jobbing gardener and florist, Deemount road and 71 Hardgate, *h* 76 Bon-Accord street
Slorach, Robert, foreman carter, Abdn. Corporation Cleansing Dept., Poynernook road
Smart, A. G., assistant superintendent (Class II.) (P.O.), 37 Salisbury ter.
Smart, Arthur A. (of Farquharson & Co.), 7 Carden place and Tollohill Lodge, Banchory Devenick
Smart, James, M.A., M.B., Ch.B., 244 Rosemount place. **Telephone No. 1512.**
Smart, James, 23 Richmond street

Smart, John, carrier to H.M. the King and H.R.H. the Prince of Wales, Royal Deeside carrier and royal mail contractor, Beechgrove House, Beechgrove terrace (**Telephone No. 1946**) and Ferndean, Ballater

Smart, John K., warehouseman (Anderson & Thomson), 14 Whitehouse st.

Smart, Peter S., linen manufacturer, 93 King st.
Smart, Peter, M.A., teacher (Frederick st. P. S.), 22 Gladstone pl.
Smart, W. & J., carpenters, 25 and 27 Fraser place. **Telephone No. K1437**
Smart, William G. A. (of W. H. Smart), 483 King street
Smart, Wm. H., preserved provision manufacturer, 39 and 41 James street. **Telephone No. 789**
Smart, Wm. (of W. & J. S.), 19 Great Northern road
Smart, Mrs., 28 Fountainhall road
Smart, Mrs J. C., 185 Forest avenue
Smart, Mrs W. H., Victoria Cottage, 450 King st.
Smart, Miss, 93 King st., *h* 64 Whitehall road
Smethurst, Mrs, 59 Gray street
Smith & Garvock, coachbuilders, 68 Spring garden
Smith, Jameson & Holmes, fish salesmen and trawl managers, 164 Market street. **Telephone No. 1013**
Smith & Johnston, wholesale produce merchants, Weighhouse square; **Telephone Nos. 353; Warehouse 1090**
Smith & Leys, fish mchts., Poynernook rd.
Smith & Sutherland, cartwrights, 50 Gerrard street
Smith, Adam, asst. insp. of poor, 115 Clifton road
Smith, Adam A., clerk (N. of S. & O. & S. S. Nav. Co.), 8 Ferryhill terrace
Smith, Adam A., jr., clerk (Harbour Engineer's Office), 6 Ferryhill terrace
Smith, A. A., engineers' factor, 52 Green; **Telephone No. 640**; *h* 229 Great Western road
Smith, A. G. Nicol (of A. & J. S.), 29 Carlton place
Smith, A. & J., jewellers, watchmakers, and opticians, 191 Union street, **Telephone No. 1137**; and 23 and 25 St. Nicholas street
Smith, A. & M., Ltd., fishcurers and preserved provision manufacturers, Albert quay. **Telephone No. 563** (Mr. Holmes. **Telephone No. 574**); head office, Commercial wharf, Leith
Smith, Alex., & Co., freestone cutters, 7 Gilcomston park
Smith, Alex. (of W. S.), fruiterer, 48 Victoria st.
Smith, Alex., newsagent and tobacconist, 170 Holburn st.
Smith, Alex., foreman blacksmith (Hall Russell & Co., Ltd.) 31 Constitution st.
Smith, Alex. F. (Surveyor's Department, P.O.), 202 Westburn rd.
Smith, Alex. J., J.P. (Chivas Bros.), 13 King street, *h* Bramblehurst, Anderson Drive. **Telephone No. 1659**
Smith, Alex., accountant (T. R. Gillies), 39 Holburn road
Smith, Alex. R., draper (Jas. Shirras), 42 Erskine street
Smith, Alexander Runcie, engineer, 76 Great Western road

Smith, Alex. S., plumber and gasfitter, 185 King street. **Telephone No 1032**; *h* 29 Orchard st.
Smith, Alex. T., tobacconist and newsagent, 518 George st.
Smith, Alex., slater, 14 Fountainhall rd., *h* 56 Union grove
Smith, A., manager and secretary (Seaton Brick and Tile Co., Ltd.), 27 Calsayseat rd.
Smith, Alex., house and private inquiry agent, 92 Skene sq.
Smith, A. H. (N. of S. and T. & C. Bank, Ltd.), 112 Hamilton place
Smith, A., cashier (A. & R. Milne), 23 Irvine pl.
Smith, Alex. Emslie, advocate, Summerhill House, South Stocket
Smith, Alex. Emslie, jun., advocate, 130½ Union st. **Telephone No. 801**; *h* Summerhill House, South Stocket
Smith, Alex., 164 Crown street
Smith, Alex., grocer, 76 St. Andrew st., *h* 140 Bon-Accord st.
Smith, Alex. (of C. & A. Smith), 56 Watson street
Smith, Alex. (of A. S. & Co), 3 Gilcomston Park
Smith, A., janitor (Public Library), Skene street
Smith, Alex. J., late overseer (P.O.), 70 Gray st.
Smith, Alex., stationer, 61 St. Swithin st., *h* 251 Union grove
Smith, Alex., grocer and wine merchant, 14 Park st., *h* 26 Roslin terrace
Smith, Andrew, late stonecutter, 17 Broomhill road
Smith, Andrew (postal telegraphs), 113 Mile-end avenue
Smith, Andrew (of A. & M. S., Ltd.), Craigielea, Mannofield. **Telephone No. 1530**
Smith, Andrew, manager (Lipton Ltd.), 22 Hollybank place
Smith, C. & A., house painters and decorators, 64 Justice Mill lane
Smith, C. L., & Co., fancy box makers, 13 Virginia street. **Telephone No. 31Y4**
Smith, Campbell Lindsay, studio, 183A Union street
Smith, Charles, painter (of C. & A. S.), 13 Fraser st.
Smith, Charles, 73 Fountainhall rd.
Smith, Charles, solicitor, 41½ Union street. **Telephone No. 272**; *h* 119 Blenheim pl.
Smith, Charles C., compositor, 60 Irvine place
Smith, Charles E., assistant gas engineer (Gas Works), 73 Devonshire road
Smith, Charles, tailor and clothier, 13 Summer street, *h* 8 Crimon place
Smith, Charles, steward (Royal Northern Club), 204 Union st.
Smith, Clarence S., commercial traveller (W. Watt Hepburn), 83 Sunnyside road
Smith, Rev. D., 94 Irvine place
Smith, David D. (Bon-Accord Press), 14 Pitstruan place

Smith, David, 181A Union street. **Telephone No. 384**; *h* 12 Carden place
Smith, Donald, sorting clerk (P.O.), 17 Summerfield ter.
Smith, D. F. (Smith & Johnston), 47 Thomson st.
Smith, E. Townsend (of A. Brown & Co.), Drumearn, Cults
Smith, Fredk. K., M.B., Ch.B., M.A., physician and surgeon, 207 Gt. Western rd. **Telephone No. 1736**
Smith, G., Beechtree Cottage, West Cults
Smith, George, session clerk (Nigg Parish), 222 Victoria road
Smith, George A., solicitor, 211 Union street. **Telephone No. 78**; *h* 26 Burns road
Smith, George, C.A. (of James Milne & Co.), 68 Burns road
Smith, George, M.A., LL.D., Director of Studies (Aberdeen Provincial Committee), Training Centre, 46 Charlotte st., *h* 10 Bayview rd.
Smith, George, hairdresser, 58 Rosemount viaduct. **Telephone No. 2942**
Smith, George, retired distiller, 23 King's gate
Smith, George L., Abdn. School of Photography, 258 Union street
Smith, G. M., cashier (Abdn. Steam Nav. Co.), 14 Beechgrove terrace
Smith, George, fruiterer, florist and confectioner, 145 Union street. **Telephone No. 2269**; *h* 15 Hammersmith road
Smith, Geo. M., general merchant, 26 Portland street and 19 Northfield place, *h* 36 Holburn road
Smith, Geo. M., secretary (Claud Hamilton (Aberdeen), Ltd.), 41 Cromwell rd.
Smith, Geo. P., tailor and clothier, 58 Victoria road
Smith, Harvey H., (N. of S. and T. & C. Bank, Ltd.), Willowbank, Banchory
Banchory
Smith, Rev. Hugh M., M.A., The Manse, parish of Nigg
Smith, Rev. James, M.A., B.D., F.R.G.S., F.S.A. Scot. (St. George's-in-the-West Parish Church), 13 Albert st.
Smith, James, & Son, wholesale watch and clock makers, and dealers in watch tools and materials, 37 Market street
Smith, James, gardener (to James Murray, Esq., M.P., Glenburnie Park), 73 Whitehall road
Smith, Jas., surveyor and contractor, 600 Holburn st.
Smith, James, consulting engineer, 24 Belvidere street
Smith, James, shipmaster, 7 Fraser street
Smith, James, shipmaster, 21 Great Northern road
Smith, James (of Pratt & Keith), 11 Gladstone place
Smith, James, caretaker, Advocates' Hall
Smith, James, clerk, 11 Pitstruan pl.

Smith, James, jr. gardener, Market hall. **Telephone No. 916**; *h* Kaimhill, Bridge of Dee. **Telephone No. 1655**
Smith, Jas., Kaimhill Cottage, Bieldside
Smith, Jas. (Alford carrier), 129 Loch st., *h* 118 Gerrard st.
Smith, James, marine engineer, 46 Hilton pl.
Smith, James (of Inverurie), Balnedan cottage, Bedford pl.
Smith, James (of S. & Garvock), 47 Elmbank ter.
Smith, James, cashier, 16 Balmoral pl.
Smith, James, butcher, 554 George st., *h* 39 Erskine st.
Smith, James G., shipmaster, 3 Baltic pl.
Smith, J. Alexander, J.P. (of D. Macandrew & Co.), 19 Belvidere cres. **Telephone No. 2012**
Smith, J. A., director, "Gordon Evangelistic Mission," 208 Westburn road
Smith, J. A., marine engineer, 88 Menzies road
Smith, John G., evangelist, 147 Mid Stocket road
Smith, J. H., newsagent, stationer and tobacconist, 8 Schoolhill, *h* 48 St. Nicholas st.
Smith, John, & Co., iron and nail merchants, 5 Shoe lane. **Telephone No. 112**
Smith, John (of A. & J. Smith, jewellers), 24 Gladstone place
Smith, John, grocer, 806, *h* 657 King street
Smith, John, restaurant, 339 King street, *h* Pittodrie House, Milltimber
Smith, John, late manufacturing chemist, 40 Gladstone place
Smith, John, boot and shoe maker, 26 Woolmanhill, *h* 5 Victoria bldgs., Leadside rd.
Smith, John, shoemaker, 117, *h* 186 Gt. Western rd.
Smith, John, chemist, 24 Hartington road
Smith, John, tea, wine, and spirit mcht., 1 Rosemount ter., *h* 84 Skene sq.
Smith, John, cycle manfr., 69 College st., *h* 153 Crown st.
Smith, John, carter, 27, *h* 31 St. Clair st. **Telephone No. 845**
Smith, John, cork manfr., 30 and 32 Castle ter., *h* 2 Castlehill
Smith, John, supt. of porters (Fish Market), 19 Glenbervie road
Smith, John, Fuchsia Bank, Cults
Smith, John L., foreman mason, 462 King st.
Smith, John M., flesher, 32 Marischal st., *h* 156 King street
Smith, Joseph, carter and contractor, 21½ Upper Denburn, *h* 7 Black's buildings
Smith, Joseph H., manager (New Loan Co.), 48 Carlton place
Smith, Leslie & Son, builders and contractors, 77 and 79 Skene sq. **Telephone No. 413**

Smith, Lewis, & Son, wholesale booksellers, stationers (to the late Queen), and printers, 3 M'Combie's court and 55 Netherkirkgate. **Telephone No. 171.** Printing office, 52 Netherkirkgate

Smith, Lewis, stationer (of L. S. & S.), 4 Hammersmith rd.

Smith, Lewis A., hatter, hosier and glover, 219 Union st., *h* 47 Carlton pl.

Smith, Peter, grocer and provision mcht., 318 *h* 316 King st.

Smith, Peter, blacksmith, 87 Holburn st., *h* 17 Albyn grove

Smith Premier Typewriter Co. (The), Teachers of Shorthand and Typewriting, 236 Union st.; Wm. O. Webster, manager. **Telephone No. 492**

Smith, P. W., manager (Claud Hamilton (Aberdeen), Ltd.), 113 Forest avenue

Smith, Robert, J. A., 7 St. Devenick terrace, Cults

Smith, R. K., home, colonial and foreign outfitter, **King's Buildings,** 113 to 119 Union st. **Telephone No. 677.** Telegraphic address—"**Clothing Aberdeen**"; *h* 50 Queen's road

Smith, Robert, com. trav. (John Jeffrey & Co., brewers, Edinburgh), 43 Cairnfield pl.

Smith, Robert, builder, Back Hilton rd., *h* 4 Belvidere street

Smith, Robert, freestone cutter, tile, mantel-piece and pavement mcht., 30, *h* Ury House, 32 Fraser rd.

Smith, Robert, flesher, 1 South Crown street. **Telephone No. 1104**; *h* 101 Claremont street

Smith, Robert, manager (Allan's Public Supply Stores), 513 King street

Smith, Robt., merchant, 60 Jasmine ter.

Smith, Robt., grocer and provision merchant, 5 New Pier rd., and 23 Pocra quay

Smith, R. Leslie, piano and organ dealer, 106 George st., *h* 104 Irvine pl.

Smith, S., copper, brass, zinc and tinplate worker, 66 Windmill brae, *h* 14 Back wynd

Smith, Thos., carter, Hilldowntree, Banchory-Devenick

Smith, Thos., draper, 47 Abergeldie road

Smith, Thos. J., plumber, 35 Skene Square. **Telephone No. 2216**, *h* 25 Richmond ter.

Smith, Thos. B., Aberdeen Jubilee Song Singers, 17 Mid Stocket road

Smith, Wm., & Son, nurserymen, seedsmen, and florists, 18 Market st. and 1, 3 and 5 Hadden st. **Telephone No. 575**; nurseries, Burnside and Silverhillock, Westburn rd. **Telephone No. 1641**

Smith, W. & Sons, Printers & Publishers, Bon-Accord Press, 18 Union ter., and 18 Diamond st. **Telephone No. 324**

Smith, Wm., advocate and notary public, and clerk of Lieutenancy of Aberdeenshire (of Stephen & Smith, Canada House, 201 Union street), *h* 1 Queen's terrace. **Telephone No. 1519**

Smith, William, builder (Leslie S. & Son), 32 Grosvenor pl.

Smith, Wm., spirit dealer, 2, 4 and 6 Guild st. **Telephone No. 2283**; *h* 80 Blenheim pl.

Smith, Wm. Dickie, advocate, 89 Union st., *h* 115 Hamilton pl.

Smith, Wm. Grant, 217 Union st.

Smith, W. J. Woodman, solicitor (of Burnett & Reid), 1 Queen's gardens

Smith, W. M'Queen, solicitor, 75 Union st. **Telephone No. 2208**; *h* 467 Gt. Western rd.

Smith, Wm., com. trav. (Todd, Cunningham & Petrie, Glasgow), 94 Clifton road

Smith, Wm., (Bon-Accord Press), 21 Brighton pl.

Smith, William, clerk (A. N. & Hull), 19 Roslin terrace

Smith, Wm., flesher, 12 and 13 Market hall. **Telephone No. 512**, 366 Gt. Western rd.; **Telephone No. 1973**; and 537 Gt. Western rd., *h* 25 Gray st.

Smith, Wm., painter, 10 Union grove

Smith, Wm., family grocer, tea, wine and spirit merchant (Public Steelyard), 530 Great Western road. **Telephone No. 1522**; *h* Ellerslie House, Craigton rd.

Smith, Wm., architect and valuator, 43 Westburn road

Smith, W. A. (of J. Smith & Son), 3 Rubislaw place

Smith, W. Mitchell, C.A. (of Bower & S.), 11 Gladstone pl.

Smith, Wm., junr., house carpenter and builder, 151 West North st., *h* 1 Urquhart place

Smith, Rev. Wm. (Greyfriars U.F. Church), 7 Belvidere st.

Smith, Wm., **fruiterer and florist,** 506-508 Union st.; vinery, 12 Huntly st. **Telephone No. 1591**; *h* 48 Victoria st. **Telephone No. 1591A**

Smith, Wm., draper, 484 Gt. Northern rd.

Smith, Wm., clerk, 425 Clifton road

Smith, Wm., granite merchant, 23 and 25 Ashvale place, *h* 39 Abergeldie road

Smith, William, carver and gilder, 258 Union st.

Smith, William, stage manager (Palace Theatre), Donbank Cottage, Bridge of Don

Smith, Wm., newsagent, 8 Black's buildings

Smith, Wm. (Robinson Bros., Ltd.), 24 Argyll place

Smith, Wm., (J. Marr Wood & Co., Ltd.), 17 Howburn pl.

Smith, William, foreman (Waterloo station), 50 Urquhart rd.

Smith, William, joiner, 26 East North street

Smith, Wm., spirit dealer, Banks o' Ythan Bar, 56 Queen st.

Smith, Wm. H., com. trav. (T. Ogilvie & Son), 29 Leslie road

Smith, Mrs A. H., 62 Clifton rd.
Smith, Mrs, 23 Rosebery street
Smith, Mrs A., lodgings, 88 Leadside road
Smith, Mrs Alex., 59 High street
Smith, Mrs Alex., 9 Forest road
Smith, Mrs Alexander, 153 Forest avenue
Smith, Mrs. Annie, newsagent, 10, *h* 8 Broomhill road
Smith, Mrs A., 8 Caledonian place
Smith, Mrs C., 49 Victoria street
Smith, Mrs Charles, 21 Belvidere street
Smith, Mrs. D. M., 27 Argyll place
Smith, Mrs E. Leggat, 69 Beaconsfield place
Smith, Mrs George, 248 Great Western road
Smith, Mrs Geo., lodgings, 54 St. Nicholas st.
Smith, Mrs G. B., 225 Great Western road
Smith, Mrs John Smart, 207 Gt. Western rd.
Smith, Mrs John, 160 Gt. Western rd.
Smith, Mrs John, 3 Caroline place
Smith, Mrs R., 26 Burns road
Smith, Mrs. V. E., 5 Polmuir road
Smith, Mrs Weir, Caseavell, 89 Beaconsfield pl.
Smith, Mrs, confectioner, Basement, New Market
Smith, Mrs, confectioner, 9 Park street
Smith, Miss J., costumier, 267 Union street
Smith, Miss Birnie, teacher, 74 Don street, Old Abdn.
Smith, Miss Maggie, dressmaker, 233 George st.
Smith, Miss M. D., milliner, 22 Schoolhill, *h* 47 Thomson street
Smith, Miss R., grocer, 38, *h* 40 College bounds
Smith, Miss Rae, 18 Stanley street
Smith, Miss, lodgings, 70 Union grove
Smith, Miss, 16 Mount street
Smith, Miss, 13 Carlton place
Smith, Miss, ladies' nurse, 257 Union grove
Smith, Miss, 61 Fountainhall road
Smith, Miss, 93 Devonshire road
Smith, Miss, 3 Rubislaw pl.
Smith, Misses Gordon, Blenheim Villa, 129 Blenheim place
Smith, Misses, Windsor, West Cults
Smith, Misses, 113 High street
Smiths Dock Trust Co., Ltd., wire rope and herring net mchts., Albert quay
Smyth, Thos., 63 Osborne place
Smythe, Mrs George Watson, 28 Belvidere street
Snowie, Alex., 96 Broomhill Road
Snowie, Jas., manager (Harbour Boot Store), 4 Richmond ter.

Somerville, John, & Co., Ltd., wine and spirit merchants, Craigmillar and North British Brewery, Edinburgh; James Jeffrey, district manager, 60 Fonthill rd. **Telephone No. 1022**

Soper, Frank A., L.D.S., R.C.S. Eng., dental surgeon, 20 Golden square, *h* 2 Hamilton place

Sorley, John T., advocate (Davidson & Garden), 97 Hamilton pl.

Sorrie, Alex. & Son, bird and animal dealers, 6 Belmont st.

Sorrie, Alex. (of A Sorrie & Son), 9 Rosebank pl.

Souper, Mrs H. R., 21 Beechgrove ter.

Soutar, Charles, music teacher, 14 St. Swithin street

Souter, Alex. (Devas, Routledge & Co., Ltd., London), 17 St. Nicholas st., *h* Tullos House, Nigg

Souter, Charles, vermin killer, 48 St. Nicholas st.

Souter, D. (late N. of S. Bank, Ltd.), 25 Whitehall road

Souter, George, tailor, hatter and outfitter, 45 St. Nicholas street. **Telephone No. 25X2**; *h* 108 Desswood place

Souter, James C., chemist (N. B. Cran, Gt. Northern rd.), 52 Ashgrove road

Souter, James, hosier and glover, 414 Union st., *h* 17 Gray street

Souter, W. Clark, M.D., ophthalmic surgeon, 434 Union st. **Telephone No. Western 2083**

Souttar, David, cabinetmaker, and upholsterer, 211 & 213 Rosemount place, *h* 33 Hosefield avenue

Souttar, James, F.R.I.B.A., architect, surveyor and valuator, 42 Union street, *h* 32 Richmondhill place

Souttar, James Augustus, M.S.A., architect and surveyor, 42 Union street

Souttar, Mrs, Edenville, 8 King's gate

Soutter, Alex., joiner, 28 Grosvenor place

Sowden, George, secretary (John Fyfe, Ltd.), 89 Irvine place

Sowden, George, Lochhills dairy, 8 *h* 42 Constitution street

Spalding, John B., retired school-master, 31 Cairnfield place

Spalding, John M., grocer, wine and spirit merchant, 106 Union street. **Telephone No. 248**; *h* 47 Gladstone place

Spalding, Miss, 13 Desswood pl.

Spanish Vice-Consul; Charles F. Ludwig, 54 Regent quay

Spark, Alex., electrical engineer, and scientific instrument maker, 33 and 35 Summer street. **Telephone No. 820**; *h* 206 Gt. Western road

Spark, Geo., spirit mcht., 141, *h* 143 Skene street

Spark, James, bookbinder (of Edmond & S.), 50 Castle st.

Spence, David C., secretary (Allan & Dey), 52 Balmoral pl.

Spence, George G., teller, British Linen Bank (Market street), 3 Irvine place

Spence, James, chemist (**Mounthooly Post Office**), 1 Mounthooly, *h* 9 Beechgrove terrace
Spence, James, of Pow, agent (National Bank of Scotland, Ltd.), 23 Rubislaw terrace
Spence, Miss, 42 Fountainhall road
Spence, Miss, nurse, 8 Affleck street
Spencer, Isaac & Co., oil manufacturers, Albert quay and Clyde st., head office, Hull; branches, Grimsby and Fleetwood
Spencer, John (of I. S. & Co.), 76 Murray ter.
Spiby, Thomas M., oil mill manager (Aberdeen Commercial Company, Ltd.), 92 Bon-Accord street
Spicer & Kidd, hairdressers and perfumers, 10 Bridge st. **Telephone No. 2995**
Spicer, B. G. (of S. & Kidd), 15A Fonthill terrace
Spiller, Thos., sacrist, Marischal College
Spittal, Mrs, 128 Mid Stocket road
Spring, Robert, 25 Stanley street
Springbank Cemetery, Countesswells rd. open on Sundays, summer, from 2 P.M. to 8 P.M.; winter, from 2 P.M. till dusk; superintendent, James Mackie, The Lodge
Stables, Alex., shoemaker, 36 Holburn road
Stables, James (of D. Rose & Co.), 240 Union grove and Newtonhill
Stables, Wm., resident secretary (National Insce. Co. of Great Britain Ltd.), Westerfield, 19 Cranford road
Stables, Mrs George, Westerfield, 19 Cranford road
Stalker & Craigen, carpenters, 305 George street. **Telephone No. 1166**
Stalker, Alexander, chimney sweeper, 305 Union grove
Stalker, Geo. M., monumental sculptor and polisher, 32 and 36 Jute st. **Telephone No. K3**; showyard, 363 & 365, *h* 534 King street
Stalker, Jas. (of S. & Craigen), 73 Cairnfield place
Stalker, Rev. James, D.D., Professor of Church History (U. F. C. College), 20 Rubislaw Den south
Stamp Office, 27 King street; F. Mulligan, distributor
Standard Life Assurance Co., 173A Union st. agency inspector, Jas. F. Grant, 76 Union grove
Standard Property Investment Co.; agents, Davidson & Garden, advocates, 12 Dee street
Standard (The) Fishing Company of Aberdeen, Ltd., secretary, William Hutchison, 13 Bridge st.; manager, James G. Adam, Stell road. **Telephone No. 2366**
Stanley, Edward, warder, H.M. Prison
Star Cinematograph Co., 13 Regent quay

Star (The), Boot Coy., Ltd., manager, Jas. Anderson, 29 Queen street
Star (The) Millinery Co., milliners and baby outfitters, 33 Castle st.
Stark, Rev. J., D.D. (Bonaccord Congregational Church), 9 Westfield terrace
Starr Bowkett, First Aberdeen (955th) Building Society; secretary, Wm. M'Hattie, solicitor, 13 Bridge street
Station Hotel (The), 76 and 78 Guild st.
Stavert, Walter, music teacher and band master, 54 Irvine place
Stead & Simpson, Ltd., boot and shoe makers, 49 Union st.
Steam Drifters Coal Co., Ltd., coal merchants, 208 Market st.
Steam (The) Herring Fleet, Ltd.; secretaries, Brander & Cruickshank, 13 Bridge street, A. Robertson, manager, 208 Market street
Steel, George, & Son, slaters, Eden pl., *h* 97 Rosemount pl.
Steel, William, late harbour works, 32 Thistle st.
Steel, Wm. M. D. (of G. S. & Son) 5 Wallfield place
Steele & Co., wholesale and retail hatters, 47 Union street
Steele, Peter, shoemaker, 66 Esslemont ave., *h* 36 Loanhead ter.
Steele, Wm. L., boot and shoe maker, 100 John street
Steele, Wm., butcher, 691, *h* 689 Gt. Northern rd.
Steele, Mrs, hosier, 110 King street
Steele, Mrs, 36 Ferryhill place
Stephen & Smith, advocates, Canada House, 201 Union street. **Telephone No. 327**
Stephen, Alexander, live stock salesman and com. agent, Lemon pl., *h* 69 Constitution st.
Stephen, Alex., plasterer and tile fixer, 380 George st. **Telephone No. K 59**; *h* 65 Westburn road. **Telephone No. K 59A**
Stephen, Alex. (of Wm. Sinclair & Co.), Raybank, 280 Broomhill road
Stephen, Alex., 115 Whinhill road
Stephen, Andrew, solicitor, 48A Union st.
Stephen, Chas., foreman (Wm. Wisley), 35 Virginia street
Stephen, Chas. M., A.R.C.O., prof. of music, 45 Springbank ter.
Stephen, David P. (James Stephen), 62 Watson street
Stephen, David (of J. S. & Son), 9 Balmoral pl.
Stephen, Geo., importer of Shetland ponies, 3 South Crown st
Stephen, Geo., deliverer, 48 St. Nicholas street
Stephen, George H., com. trav. (Stark Bros., Edin.), 100 Union grove
Stephen, Geo. (of Gray, Watt & Co.), 354 Gt. Western road

Stephen, George, spirit dealer, 30 Regent quay, *h* 42 Great Western road
Stephen, George, fish, game and poultry dealer, 10 Millburn st.
Stephen, George, shipmaster, 24 Belgrave ter.
Stephen, James, M.A., naval instructor (R.N.), 46 Queen's rd.
Stephen, James, & Sons, carvers, gilders, and picture frame makers, 49 and 50 Woolmanhill. **Telephone No. 553**
Stephen, James (of J. Stephen & Sons), 62 Fonthill road
Stephen, James Buchan, shipmaster, 56 Gray street
Stephen, James, & Son, plasterers, 29 Summer street. **Telephone No. 990**
Stephen, James, fish merchant, Poynernook rd., *h* 30 North square, Footdee
Stephen, J. M., restaurateur and baker, 14 King street, bakery, 169 Gallowgate ; *h* 15 Constitution street
Stephen, John A., herring agent, 22 Springbank ter.
Stephen, John H., engraver and copperplate printer, 14 St. Nicholas st., *h* 67 Westburn road
Stephen, John, M.A. (*Dundee Advertiser* and *People's Journal*), 94 Bonnymuir place
Stephen, John, 63 Forest avenue
Stephen, John, house proprietor, Parkmount, Cornhill road.
Stephen, John, cashier (Drapery Dept., N. Co-op. Co., Ltd.), 67 Mile-end avenue
Stephen, John, shipmaster, 44 Fonthill road
Stephen, John (postal telegraphs), 211 Forest avenue
Stephen, Richd. F., printer (of Milne & S.), 30 Devonshire rd.
Stephen, Thomas, consulting engineer, 172 Market st. **Telephone No. 1110**; *h* 42 Fonthill road ; **Telephone No. 1786**
Stephen, Wm. P. S., clerk, 1 Justice Mill lane
Stephen, W. C., manager (Scottish Co-op. Wholesale Soc., Ltd.), 47 Albury place
Stephen, William, tailor, 26 Esslemont avenue
Stephen, Wm. (of Henderson & S.), Allandale, Bieldside
Stephen, Mrs A., wine and spirit merchant, 335 Gt. Northern road, *h* Hawthorn Bank, Woodside
Stephen, Mrs Alex., 7 Osborne place
Stephen, Mrs George, 8 Ferryhill place
Stephen, Mrs Jacob, 43 Springbank terrace
Stephen, Mrs, sick nurse, 71 Park street
Stephen, Mrs, 18 Bedford pl.
Stephen, Mrs, 22 Fountainhall road
Stephen, Miss, 6 Albert street
Stephen, Miss E. A., grocer, 97 Upper Denburn, *h* 106 Leadside road

Stephen, Misses, 28 Brighton place
Stephen, Misses, 18 Fountainhall road
Stephenson, George, upholsterer, 30 Hartington road
Stephenson, Wm., M.D., F.R.C.S.E., professor of midwifery, 3 Rubislaw terrace
Stericker, A. C., L.R.A.M., pianist and teacher of music, 17 Beaconsfield place
Steuart, Henry, C.E. (Burgh Surveyor's Office), 54 Hamilton pl.
Steuart, Mrs, 89 Ashley road
Stevenson Bros., art dyers and cleaners, 365 Union street. **Telephone Central 898**; The Empress Hygienic Laundry, Cleaning and Carpet-beating Works, Seaforth road. **Telephone Central 19**
Stevenson, Alex. A., com. trav. (Halton, Ltd.), 25 Hamilton pl.
Stevenson, J. C., & Co., drapers and clothiers, 38 & 40 St. Paul street
Stevenson, J. C. (of J. C. S. & Co.), 24 Cairnfield place
Stevenson, James, retired teacher, 23 Charlotte street
Stevenson, James G., commercial traveller, 10 Murray terrace
Stevenson, J., watchmaker, optician, and instrument maker, 55A St. Nicholas st. and 210 Market st., *h* 126 Hammerfield avenue
Stevenson, John, house carpenter, 128½ Loch street, *h* 282 George street
Stevenson, Wm., "Pride of the North" oatcake baker and preserved provision manufacturer, 50 Fraser pl. **Telephone No. K205 Y2**; *h* 28 Loanhead ter.
Stevenson, Mrs, 30 Burns road
Stevenson, Miss, apartments, 95 Crown street
Stewart & Co., Bon-Accord Granite Works, 27 t0 40 Fraser rd. **Telephone No. K 90**; show-yard, 37 Fraser place
Stewart & Murray, advocates and notaries public, 22 Bridge street. **Telephone No. 117.** Telegraphic address, "**Signum, Aberdeen**"
Stewart, Rev. Alex., M.D., LL.D. (Congregational Church, John street), Hydropathic, Murtle
Stewart, Alex., draper and silk mercer, 206 George street, *h* 39 Fountainhall road
Stewart, Alexander E., clerk, 51 Park street
Stewart, Alex. S., tailor and clothier, 67 George street, *h* 15 Gladstone place
Stewart, Alex. S., flesher, 45 and 46 Market hall. **Telephone No. 20**; *h* 20 Ferryhill place
Stewart, Alex., salesman (N. C. Co., Ltd., 456 Great Northern road), 50 Hilton pl.
Stewart, A. R., dyer and starcher, 17, *h* 15 Leadside road

Stewart Bros., butchers, 27 Bedford place and 372 George st.,
Stewart, C. & W., wine and Scotch whisky merchants 19 Adelphi. **Telephone No. 692**
Stewart, C. (of Merson & S.), 10 Don st., Woodside
Stewart, Charles, head master (Gordon's College), 14 Bon-Accord square
Stewart, Charles, chemist and druggist, 217 Rosemount pl., *h* 28 Bon-Accord ter.
Stewart, Sir David, LL.D., Banchory House, Banchory-Devenick
Stewart, D. B. D., Drumduan, Banchory-Devenick
Stewart, George, fruiterer, 85 King st. **Telephone No. 955**; *h* 84 King st.
Stewart, George M., 13 Crown terrace
Stewart, Rev. Jas. S. (North U.F.C.), View Place House, View terrace
Stewart, Jas. A., M.A. (N. of S. and T. & C. Bank, Ltd.), 100 Hamilton place
Stewart, James, boot and shoe maker, 9½ Millburn street. **Telephone No. 2215**; *h* 121 Crown street
Stewart, James, granite merchant (Garden & Co., King st.), Thornlea Seafield road
Stewart, James, com. trav. (Bruce, Edwards & Milne), 94 Hammerfield avenue
Stewart, Jas., plasterer, 5 Upper Denburn, *h* 20 South Mount st.
Stewart, Jas. W., insurance agent, 105 Don street, Woodside
Stewart, John, marine engineer, 5 Albert terrace
Stewart John, grocer, tea, wine and spirit mcht., 29 Northfield pl. **Telephone No. 895**; *h* 18 Elmbank road
Stewart, John, retired station agent, 212 Rosemount pl.
Stewart, John, butcher and cattle dealer, 34 Stafford st.
Stewart, John G. C. (Abdn. Daily Journal), 8 Belmont road
Stewart, J. J., hosier, glover and fancy draper, 440 Union st., *h* 44 Gray st.
Stewart, John W., tobacconist and newsagent, 23 Upperkirkgate, *h* 10 Richmond terrace
Stewart, Lewis R., traveller, 13 Don ter., Woodside
Stewart, M. P., com. trav., 49 Cromwell road
Stewart, Paul (H. M. Customs), 31 Burns road
Stewart, Peter, 41 Beechgrove terrace
Stewart, R. G. (Town Council Gas Dept.), 39 Fountainhall road
Stewart, R. P., com. trav. (Armour & Co., Ltd.), 25 Mile-end avenue
Stewart, Robert., jobbing gardener, 296 Holburn street
Stewart, Robert, M.A., teacher, H.G. School, *h* 4 Watson st.
Stewart, Robert, road foreman (Aberdeen District Committee), 548 Great Western road

Stewart, Thomas (of Stewart Bros.), *h* Stuartdale, 10 Bedford pl.
Stewart, Wm. D., Banchory House, Banchory-Devenick
Stewart, William (of Stewart & Co.), 52 Elmbank terrace
Stewart, William, upholsterer, Royal Asylum, 6 Richmond ter.
Stewart, Wm. A., granite mcht. (Garden & Co.), 9 Argyll pl.
Stewart, Wm. (of M'Millan, Ltd.), "Carradale," Craigton rd., Mannofield
Stewart, Wm., music teacher, 66 Rosemount place
Stewart, Wm., com. trav., Willowbank road
Stewart, Wm., joiner, 27 Thistle lane, *h* 8 Margaret street
Stewart, W. L., M.A., M.D., C.M., 293 Broomhill rd.
Stewart, W. M., salesman (J. Lorimer & Son), 3 Stanley st.
Stewart, Wm., headmaster (Porthill P. S.), 41 Hilton st.
Stewart, Mrs Charles (late of Strichen), 28 Bon-Accord terrace
Stewart, Mrs Girdwood, 2 Fountainhall rd.
Stewart, Mrs Jane, Hillside dairy, 60 Hutcheon street
Stewart, Mrs Jas., 17 Gladstone place
Stewart, Mrs W. K., 98 Desswood place
Stewart, Mrs, 5 Carlton place
Stewart, Mrs, midwife, 104 King street
Stewart, Miss, 13 Bon-Accord square
Stewart, Miss, cashier (W. Paterson & Sons), 6 Rosemount ter.
Stewart, Miss, dressmaker, 30 Holburn street
Stewart, Miss, 99 Blenheim pl.
Stewart, Miss Lottie, pianist, 6 Holburn rd.
Stewart, Miss M., laundress, 48A Skene square
Stewart, Margaret, fruiterer and confectioner, 579 George st.
Stewart, Misses, 542 Holburn street
Still & Goodall, fishcurers, Palmerston rd. **Telephone No. 137**
Still, Rev. J. I., U.F. Church manse, Banchory-Devenick
Still, John, clerk, 48 Seaforth road
Still, John, secretary (Campbells, Ltd., Bon-Accord st.), 6 Fonthill ter.
Still, John H., brassfounder, 17 Upper Denburn, *h* 33 Esslemont avenue
Still, John, jun., com. trav., 6 Fonthill terrace
Still, Robt., Berrybank Temperance Hotel, Belmont road
Still, Robt., organising secretary (Unionist Association), 10 Gilcomston park
Still, William (Bonaccord Coal Co.), 438 Holburn street
Still Wm. (of S. & Goodall), 23 Devanha gardens east
Still, William M., cashier, 262 Union grove
Stirling, Wm., accountant and teller (Royal Bank of Scotland), 12 Osborne place
Stirrat, Alexander Y., marine surveyor, 11 Devonshire road. **Telephone No. 1704**

Stobie, Mrs A., lodgings, 6 Mount street
Stockens, E. Emerson, manager (Nat. Tel. Co., Ltd.), 179 Forest ave.
Stocker, Fred, cycle agent, 70 Regent quay and 374 George st., *h* 69 Regent quay
Stoddart, Rev. Wm., M.A. (Trinity U.F.C.), 30 Fountainhall rd.
Stokes, Albert, joiner, 27 Springbank ter.
Stone, Mrs John, 13 Queen's road
Stonehaven (The), Bay Hotel Co., Ltd., secretaries, G. & J. M'Bain, C.A., 16 Bridge street
Storie, A. J. W., S.S.C., 9 Golden square, *h* Northcote, Cults
Storie, Cruden & Simpson, advocates, 9 Golden square. **Telephone No. 495**
Stormont, P. Campbell, consulting engineer (Aberdeen Steam Trawling and Fishing Co., Ltd.), 125 Hamilton place. **Telephone No 1913**
Stormonth, Wm. A., teacher (Walker rd. P. S.), 9 Murray ter.
Stott, Andrew, manager (The Douglas Hotel), Market st.
Stott, Andrew, 24 Caledonian place
Stott, Geo., wine and spirit mcht., 34 Loch st., *h* Culter
Stott, George, sculptor, 3 Merkland rd.E., *h* 29 King's cres.
Stott, J. & R., family grocers and wine merchants, 66 Broomhill rd., 36 and 38 Balmoral pl.; drapers and stationers, 49 and 51 Broomhill road (**Broomhill Post Office**). **Telephone No. 1751**
Stott, James (of J. & R. S.), The Foords, 603 Holburn street
Stott, Joseph, spirit dealer, 90 Shiprow, *h* 273 Gt. Western rd.
Stott, Robert, family grocer, wine merchant and Italian warehouseman, 53 Albert st., 149 and 151 Leadside road. **Telephone No. 1848**; *h* 147 Leadside rd.
Stott, Robert P., solicitor (Wilsone & Duffus), 10 Norfolk rd.
Stott, William, 4 Hamilton place
Strachan & Gerrie, chemists, 138 Rosemount place
Strachan & Co., wholesale warehousemen, 66 St. Nicholas st.
Strachan, Alexander, plasterer, 699 Great Northern road
Strachan, A. L. (of Davidson & Kay), 82 Beaconsfield pl.
Strachan, Alexander, designer in stained and leaded glass, Windsor place, *h* 455 Great Western Road
Strachan, A. B., com. trav. (A. Skene), 28 Richmondhill pl.
Strachan, Alexander C., cabinetmaker, 50 Union Grove
Strachan, Charles, Woodside Bakery, 366 Great Northern road. **Telephone No. 2 Woodside**; branches 60 & 453 Gt. Northern road
Strachan, Chas., warehouseman, 25 Holburn st.
Strachan, Douglas, artist, 259 Union st., *h* 455 Gt. Western rd.
Strachan, George, ship painter (Pontoon), 11 Devanha Gardens west
Strachan, George (Town Clerk's Office), 45 Brighton place

Strachan, Hercules, 455 Great Western road
Strachan, James, 17 Beechgrove ter.
Strachan, James, 96 Devonshire rd.
Strachan, James (of J. S. & Sons), 39 Grosvenor place
Strachan, John, com. trav. (J. & J. Fleming), 27 Westburn drive
Strachan, John (of S. & Co.), 7 Hammerfield avenue
Strachan, John, & Sons, oatmeal & barley millers, grain mchts., general grinders and coffee roasters, Gilcomston Mills, Leadside rd.
Strachan, John F., 71 Osborne place
Strachan, John, waiter, 21 Bridge street
Strachan, John (of J. S. & Sons), 75 Beechgrove ter.
Strachan, John, shipmaster, 95 Devonshire road
Strachan, John (postal telegraphs), 26 Sunnybank pl.
Strachan, J. S., bookbinder, 83 Sunnyside rd.
Strachan, J. & W. S., leather merchants, 37 Broad street
Strachan, R. H., com. agent, 14 Rubislaw Den north
Strachan, Robert (of Thom & Strachan), Banchory
Strachan, Thos., supt. and deputy chief constable, 18 Grosvenor pl.
Strachan, Wm. Alex., teller (N. of S. and T. & C. Bank, Ltd., George st. Branch), 69 Whitehall road
Strachan, Wm. (of Copland & Co.), 48 Mile-end avenue
Strachan, W. S. (of J. & W. S.), 80 Osborne pl.
Strachan, Mrs Alex., 136 Rosemount pl.
Strachan, Mrs, 14 Irvine pl.
Strachan, Mrs, grocer, 9 South Mount st., *h* 67 Rosemount pl.
Strachan, Mrs Charles, 355 Clifton rd.
Strachan, Mrs James, 17 Brighton place
Strachan, Miss, dressmaker, 76 Summer street
Strachan, Miss, ostrich feather dresser, 184 Holburn st.
Strachan, Miss, 16 Belvidere crescent
Strath, David M. (Ogston & Tennant, Ltd.), 13 Queen's road
Strath, John, ironmonger and tool merchant, 35 George st., **Telephone No. 2321**, *h* 50 Irvine pl.
Strathclyde Paint Co. (Glasgow), local agent, A. J. Thomson, 22 Bridge street
Strathdee Distillery Company, 100 Great Western road. **Telephone No. 1638.** D. Walker, distiller
Strathdee, Geo., 20 Watson st.
Strichen, Alex., baker and confectioner, 314, *h* 316 King st.
Stronach, Adrian, writer, 57 Beechgrove terrace
Stronach, Alex., jun., & Son, advocates and notaries public, 20 Belmont street. **Telephone No. 1054**
Stronach, Alex., yost., advocate and notary public (of A. S., jun., & Son), 310 Great Western road

Stronach, Peter, clerk, 55 Elmfield ave.
Stronach, Misses, 107 Bon-Accord st.
Strowes, Alex., hairdresser and perfumer, 151 Skene st., *h* 239 Rosemount pl.
Struthers, Wm. (Fyfe, Thomson & Co.), 45 Richmondhill road
Stuart & Murray, builders, 251 Holburn st.
Stuart, Alex. (of S. & Murray), 15 Fonthill road
Stuart, Alex., grocer and general merchant, 207 Holburn street. **Telephone No. 1567**; *h* 377 Holburn street
Stuart, Charles, 11 Ashley road
Stuart, David, cashier and collector of rates (City Parish Chambers), 20 Union ter.
Stuart, Donald L., salesman (N. Co-op. Co., Ltd., 1 Portland st.), 135 Rosemount pl.
Stuart, Forbes, grocer, tea, wine and spirit merchant, 73 Huntly st. **Telephone No. 861**; *h* 36 Victoria st.
Stuart, G. G. (John Williamson & Son), 33 Rosebery street
Stuart, George (G. N. of S. Ry.), 11 Caledonian pl.
Stuart, James, bagpipe and violin maker, 7 Huntly st., *h* 68 Holburn street
Stuart, James junr., coal merchant and carting contractor, 34 Miller st. **Telephone No. 31Y1**; *h* 20 Prince Regent street
Stuart, John, agent (Gee & Co., London), 130 Bon-Accord st.
Stuart, John S., J.P., St. Aubin's, Broomhill avenue
Stuart, Jos. M., solicitor, 22 Bridge st., *h* 15 Fonthill rd.
Stuart, Mitchell (N. of S. and T. & C. Bank, Ltd.), 41 Osborne pl.
Stuart, M., restaurant, 11, *h* 8 Ashvale place
Stuart, Peter, 13 Pitstruan place
Stuart, Robert, slater, 35 Holland street. **Telephone No. K 49**; *h* 85 Leslie terrace
Stuart, Robert, late banker, 27 Burns road
Stuart, Wm., chimney sweeper, 24 Northfield place
Stuart, Wm., com. trav. (Macfarlane Lang & Co., Ltd.), 90 Broomhill rd.
Stuart, Mrs, lodgings, 3 Mount st.
Stuart, Mrs, 15 Belvidere cres.
Stuart, Miss, dressmaker, 18 Brighton place
Stuart, Miss E., draper, 257 Holburn street
Stuart, Miss M., Rosebank Cottage, Cults
Stubbs' Mercantile Offices, 8 Belmont street, **Telephone No. 772**; head office, 42 Gresham street, London, E.C., F. Robertson, manager
Sturrock, Robert, 55 Holburn street
Sturrock, Mrs, 71 Bonnymuir place

Summerfield, E., retired tel. engineer, 114 Westburn road
Summers, Alex., foreman (Westmacott, Ltd.), Lily Cottage, 22 Walker road
Summers, D. Inglis (Watt & Grant), 11 Pitstruan place
Summers, John, plumber and gasfitter, 9 Diamond lane. **Telephone No. 1205**; *h* 48 Union grove
Summers, Wm., fish merchant, Market street. **Telephone No. 1130**; *h* 8 Fonthill ter.
Summers, William D., manager (R. L. Kemplay), 219 Victoria road
Sun Fire and Life Offices, 46A Union st.; D. A. Pope, resident secretary. **Telephone No. 2294.** *See advt.*
Sun Life Assurance Company of Canada, 22 Bridge street; district manager, M. Lunan.
Sunderland Shipmasters and Officers' Protection Association; D. Mearns, agent, 55 Regent quay
Sunlight Hand Laundry, 5 Thistle st.
Surgical Dispensary, for fisher people, Point law—Open during herring fishing
Sutherland & George, architects, 26 Crown st. **Telephone No. 984**
Sutherland, A. M., hairdresser, 11 Holburn street, *h* 39 Brighton place
Sutherland, A. S., stockbroker, 3 Polmuir road
Sutherland, A. T., furnishing tailor, 39 Back wynd
Sutherland, Allan, artist, Crown Mansions, 41½ Union st., *h* 51 Braemar pl.
Sutherland, Colin, fishmonger, 336, *h* 330 George street
Sutherland, David, engineer, 88 Union grove
Sutherland, Donald, com. trav. (Thos. Cooper & Co., Edinburgh), 8 Norfolk rd.
Sutherland, Geo. F., com. trav., 56 Duthie terrace
Sutherland, George, keeper (reading-room, Public Library), 11 Wallfield crescent
Sutherland, George, architect (of S. & George), Milltimber
Sutherland, George (of Gordon & S.), 566 Holburn st.
Sutherland, Rev. George (retired), 158 Broomhill road
Sutherland, Henry, 76 Desswood pl.
Sutherland, J. & J., hand-rail makers, 10 Little Chapel street. **Telephone No. 2211**
Sutherland, Jas., teacher (Rosemount P. S.), 24 Beaconsfield pl.
Sutherland, James (W. Laing & Son), 91 Leslie terrace
Sutherland, James R., secretary (The Abdn. University Press Ltd.), 22 Grosvenor place
Sutherland, John M. (of Messrs. Steel, Coulson & Co., Ltd., Edinburgh & Glasgow), 81 Devonshire road

Sutherland, John, grocer and spirit dealer, 193 Gallowgate, *h* 425 George street
Sutherland, John C., grocer, 355 Gt. Northern road, *h* 12 Erskine street
Sutherland, John S., secretary (Mitchell & Muil, Ltd.), 16 Osborne pl.
Sutherland, John, house carpenter, 51 Rosebank terrace
Sutherland, J. S., manager (The Granite Supply Assoc. Ltd.), Kirkvale, Ashgrove road
Sutherland, P. & J., fishcurers, The Esplanade
Sutherland, Robert, manager (Dundee Equitable Boot Depôt), 44 Grosvenor pl.
Sutherland, Wm. J., cashier (N. E. Agric. Co-op. Soc., Ltd.), 91 Ashley rd.
Sutherland, Wm., solicitor, 177 Union st. **Telephone No. 656**; *h* 26 Osborne pl.
Sutherland, Wm., sorting clerk and telegraphist (P.O.), 233 Rosemount pl.
Sutherland, Wm., 135 Crown street
Sutherland, Wm., late merchant, 161 Clifton rd.
Sutherland, Wm., jun., grocer, 212 Market st., *h* 17 Jamaica st.
Sutherland, Mrs, milliner, 58 Elmbank ter.
Sutherland, Mrs A., boarding-house keeper, 28 Polmuir road
Sutherland, Mrs, midwife, 38 Park st.
Sutherland, Mrs, 127 Great Western road
Sutherland, Mrs, lodgings, 6 Millburn st.
Sutherland, Mrs, 152 Crown street
Sutherland, Mrs, Temperance Hotel, 54 King street
Sutherland, Mrs, 51 Braemar place
Sutherland, Mrs James, 1 St. Swithin street
Sutherland, Mrs W., Ness Bank, 56 Duthie ter.
Sutherland, Mrs, lodgings, 1 Stirling st.
Sutherland, Miss A., dressmaker and milliner, 18 Great Western road
Sutherland, Miss, teacher of cookery (Girls' High School), 2 Polmuir rd.
Suttie, James, agent (Bank of Scotland), 40 Union st.
Suttie's Temperance Hotel, 54 Union st., Telephone No. 2378; R. Suttie, proprietor
Sutton & Co., general carriers, 2 Gaelic lane. **Telephone No. 1037**
Sutton, Alfred, grocer & tobacconist, 11 Palmerston rd.
Swanson, James, & Son, tailors and clothiers, 24½ Broad street, *h* 20 Victoria street
Swapp, G. H., watchmaker, jeweller and optician, 86 King street. **Telephone No. 999**; *h* 84 King street

Sweden, Consul for, George M. Cook, 62 Marischal street
Switzerland, Consul for, C. F. Ludwig, 54 Regent quay
Sycamore, I., 7 Roslin street
Sykes, Jas. Hall, L.D.S., R.C.S. (Eng.), dental surgeon, 21, *h* 114 Crown st.
Sykes, John V. (of Galloway & Sykes), 30 Desswood place
Sym, Hector, warder, H.M. Prison
Syme, R. O., manager (A. McLaughlan & Co.) 26 Thomson st.
Symmers, James, cabinetmaker, 115 Crown street
Symmers, John, shipmaster, 8 Burns road
Symon & Co., gun & fishing tackle makers, 6 Carmelite lane
Symon, Alex. cashier, (J. Garvie & Sons), 15 Mile-end ave.
Symon, David, 79 Union grove
Symon, James A. (of Symon & Co.), 70 Gt. Northern rd.
Symon, James, cabinetmaker and joiner, 42 and 44 Thistle st., *h* 58 Rose street
Symon, James, jun., com. trav. (J. Crombie), 58 Rose street
Symons, David, art master (Central Higher Grade School), 20 Cairnfield place

Tadman, Geo. S., manager, Imperial Hotel. **Telephone No. 2910**
Taggart, Chas., engineer and blacksmith, Urquhart lane. **Telephone No. 2346**; *h* 28 Merkland road east
Taggart, Jas., granite merchant and monumental sculptor, 92, *h* 382 Great Western road. **Telephone No. 1658.** *See advt.*
Taggart, James J., grocer and wine mercht., 43 Schoolhill, *h* 1 Belgrave ter.
Taggart, Wm., 91 King street
Taggart, Wm., granite mcht., Allenvale Granite Works, Hardgate, *h* 428 Holburn st.
Tait, Edwin, actuary (N. B. & M. Ins. Co.), 81 Abergeldie rd.
Tait, Robert, wholesale hardware merchant, 47 Gallowgate, *h* 3 View terrace
Tait, Mrs T. S., 9 Ferryhill place
Tarras, Jas., manager (Siddall & Hilton, Ltd.), 50 Rosemount pl.
Tattam, Miss M. F., lady supt. Royal Hospital for Sick Children, Castle terrace
Tawse & Menzies, clothiers and outfitters, 52 St. Nicholas st. **Telephone No. 163**
Tawse, A. W., cashier (J. & W. Bisset), 9 Desswood place
Tawse, James P., shorthand writer (Burgh Surveyor's office), 98 Powis place
Tawse, P., contractor, Old Aberdeen. **Telephone No. K125**

Tawse, Samuel (of Tawse & Menzies), 2 Argyll place
Tawse, W., contractor, Clunys Wynd, Old Aberdeen, *h* 74 Hammerfield ave.
Tawse, Wm. G., 149 Bon-Accord street
Tawse, Mrs, 95 Beaconsfield place
Tawse, Mrs Peter, 21 Stanley street
Tayler, Mrs, 19 Rubislaw terrace
Taylor & Anderson, solicitors, 164 Market st. **Telephone No. 791**

Taylor & Henderson, lithographers and printers (to the King and H.R.H. the Prince of Wales), illuminating artists, designers, die stampers, and stationers, the Adelphi Press, 16 and 17 Adelphi. Established 1858. **Telephone No. 404**

Taylor, A. S., mantle and costume warehouse, 56 St. Nicholas street, *h* 264 Broomhill road

Taylor, Alexander, photographer and picture-frame maker, 45, 49 and 51 Schoolhill. **Telephone No. 2870**; *h* 68 Schoolhill

Taylor, Alex., Cluny and Dunecht carrier, 129 Loch st., *h* Waterton, Dunecht
Taylor, Alex. (of Taylor Bros.), 12 Rosebery st.
Taylor, Alex., manager (coal dept., N. Co-operative Co., Limited, Palmerston road), 30 Braemar place
Taylor, Alex. I., com. trav. (Goodlass, Wall & Co., Ltd., Liverpool), 144 Mid Stocket road
Taylor, Alex., evangelist (C. of S.), 28 Braemar place
Taylor, Arch., weighing clerk (Cal. Ry.), 24 Gordon st.
Taylor, Arthur, sculptor and stonecutter, 43 Jute street. **Telephone No. K79**; showyard, 371 King street, *h* Oak Villa, Ashgrove road
Taylor Brothers, grocers, fruiterers and confectioners, 530 George st. **Telephone No. 205X4**; and 31 Rose st.
Taylor, Charles, ship and insurance broker and coal merchant, 48 Marischal street. **Telephone No. 710**; *h* 64 Ashley road
Taylor, Charles Salamony, fancy goods dealer, 2 and 3 New Market gallery, *h* 1 Thistle pl.
Taylor, Fred., piano and organ tuner and dealer, 13 Belmont street
Taylor, George, master of works (Royal Lunatic Asylum), Ashgrove House, Ashgrove road
Taylor, George, 73 Westburn rd.
Taylor, George P., fishsalesman, 47 Beaconsfield pl.
Taylor, George, dairy and provision merchant, 26 Menzies rd., *h* 163 Victoria rd.

Taylor, H. R. manager (The British Granite and Marble Co.), 4 Westburn rd.
Taylor, Henry, licensed porter, 54 Regent quay
Taylor, H. Herbert, Elmslea, 16 Carlton pl.
Taylor, James, S.S.C. (of Sinclair-Spark, Meffet & Taylor), 438 Great western road
Taylor, James (N. of S. and T. & C. Bank, Limited), 143 Mid Stocket road
Taylor, James, tea, wine and spirit merchant, 57 Guestrow, *h* 1 Albert terrace
Taylor, James, clerk (Jas. White, Market Bdgs.), 90 Fonthill rd.
Taylor, J. B., solicitor (of T. & Anderson), Gowanlea, Ruthrieston. **Telephone No. 1963**
Taylor, Jas. G., 24 Albyn grove
Taylor, Jas. H., manager, Bonaccord Cycle Co., 234 Union st.
Taylor, J. M., manager (British Supply Co.), 10 Burnett pl.
Taylor, John & Co., rope, twine, tarpaulin, oakum, manilla, fibre manufacturers and oil merchants, 3 & 4 Regent quay and Merkland road east. Telephone No. 279
Taylor, John (of W. T. & Sons), 3 Millburn st.
Taylor, John, merchant, 741, *h* 743 Great Northern road
Taylor, John D., 139 Mid Stocket road
Taylor, John G., Dyce, carrier, 13 John st., *h* South End Cottage, Dyce
Taylor, John S. (of W. & J. Taylor), 69 Bonnymuir pl.
Taylor, John (Richards Ltd.), 29 Westburn drive
Taylor, John, granite merchant, Whinhill road, *h* 355 Holburn street
Taylor, J. L., granite merchant, 30 Great Western road, *h* 80 Irvine place
Taylor, John C., agent (N. of S. and T. & C. Bank, Rosemount Branch), 13 Beechgrove terrace
Taylor, Peter W., com. trav. (Kilgour & Walker, Ltd.), 74 Whitehall rd.
Taylor, Richard, tugowner, 436 King st.
Taylor, Robert H. A. (of Bon-Accord Coal Co.), Maitland Villa, Craigton rd.
Taylor, Thomas, agent, 220 King st.
Taylor, T. L., com. trav., 14 Pitstruan place
Taylor, W. & J., clothiers, 59 Belmont st.
Taylor, Walter (of Taylor & Henderson), 101 Forest ave.
Taylor, Wm. & Sons, fishcurers, South Esplanade West. **Telephone No. 445**
Taylor, Wm. (of W. T. & Sons), 3 Millburn st.
Taylor, Wm., clothier, 26 Belmont st., *h* 35 Braemar pl.

Taylor, Wm. (of W. & J. Taylor), 28 Lilybank place
Taylor, William (of Taylor & Henderson), 131 Hamilton pl.
Taylor, Wm., assistant-inspector of postmen, 110 Broomhill rd.
Taylor, Wm., french polisher, 15 Little Chapel st. **Telephone No. 32Y1** ; *h* 294 Union grove
Taylor, Wm. C., 201 Westburn rd.
Taylor, Wm. T. (T. Hinshelwood & Co.), 11 Bon-Accord ter.
Taylor, W. J., shipmaster (ss. "City of London"), 34 Bon-Accord ter.
Taylor, Mrs A., 27 Caledonian place
Taylor, Mrs M. A., private laundry, 16 and 18 Sinclair road
Taylor, Mrs J., midwife and sick nurse, 56 Commerce st.
Taylor, Mrs, 125 Huntly street
Taylor, Mrs, 146 Blenheim place
Taylor, Mrs, servants' registry, 46 King street, branch, 9 Crown st.
Taylor, Mrs, provision merchant, 107 Huntly street
Taylor, Mrs, spirit dealer, 52 Virginia st., *h* 23 Mearns st.
Taylor, Mrs, lodgings, 6 St. Mary's pl.
Taylor, Miss Harriet, chief nurse, Royal Asylum
Taylor, Miss, Morkeu House, by Cults
Taylor, Miss, 25 Belvidere crescent
Taylor, Miss, dressmaker, 48 St. Nicholas street
Taylor, Miss, teacher (King St. P. S.), 110 Desswood pl.
Taylor, Miss, 11 Constitution street
Taylor, Miss, 369 Great Western road
Taylor, Misses, 10 South Crown st.
Taylor, Misses, dress and mantle makers, Cuparstone House, 34 Great Western road
Telford, Matthew, shipmaster, 75 Duthie ter.
Temple, Mrs, 7 Albert terrace
Templeton, Wm., 19 Osborne place
Tennant, Edward, joint local secretary, Scottish Provident Institution, 166 Union street, *h* 48 Brighton place
Tennant, Joseph, J.P., 6 St. Swithin street
Tennant, W. M., draper, 80 Rosemount place, *h* 112 Mid Stocket road
Tennant, Mrs James L., 4 St. Swithin street
Tennant, Mrs, lodgings, 37 Desswood pl.
Tennent, Wm. (of J. Lizars), 62 Beaconsfield place
Tennents Lager Agency (John Bisset & Co.), 37 Queen st. **Telephone No. 247**
Terry, Charles Sanford, Westerton, Cults
Tester, Mrs, 34 Albert terrace
Teunon, Francis S., solicitor, 193 Union st., *h* 138 Blenheim pl.
Teunon, Mrs, 9 Beechgrove avenue
Thain, Alex., coal merchant, 21 and 23 Short loanings

Thain, Alex. J. R., advocate, 173A Union st., *h* 134 Hamilton pl.
Thain, James, coal mcht., 15 Stevenson st., *h* 44 Short loanings
Thain, John M., tea, wine and spirit merchant, 37 Spital, *h* 60 Elmbank ter.
Third, Jas. C., 34 Braemar pl.
Third, John, & Son, granite sculptors, 1 Canal road. **Telephone No. K20**
Third, John (of J. T. & Son), 117 Leslie ter.
Third, John, hay straw and grain merchant, 125 to 129 Loch st. **Telephone No. 712**; *h* Kingspark, Kingswells, Countesswells
Third, Mrs. Kate, certificated nurse and medical masseuse. Tallerman superheated dry air treatment for rheumatism; electricity, massage with Swedish medical movement Institute and Private address, 318 Gt. Western rd. **Telephone No. 1951 Western**
Thistle Amateur Swimming Club; secretary and treasurer, John Henry, 11 Orchard st.
Thom & Strachan, plumbers, gasfitters, and sanitary engineers, 62 Windmill brae and 474 Union street. **Telephone No. 85**; and Banchory
Thom, Alex., sergeant (County Police), *h* Lodge walk
Thom, Alex., manager, Woodside Works, *h* Seton Cottage
Thom, Alexander, feuar, 4 Orchard place
Thom, A. A., marine dept. representative (Vacuum Oil Co., Ltd.), 194 Market st., *h* 363 Holburn st.
Thom, David, Bon-Accord Tavern, 645, *h* 647 Great Northern rd.
Thom, David P., engineer, 174 Crown st.
Thom, Donaldson Rose, advocate (secretary of the University), 42 Albyn place
Thom, Francis, plumber (P. Stewart), 18 Thistle st.
Thom, Geo., M.A., LL.D., 128 King's Gate
Thom, George T., School road
Thom, Geo., Elton house, 55 Leslie road
Thom, George, engineer, 44 Irvine pl.
Thom, Jas., Outseats, Hardgate
Thom, James, salesman (N. C. C. Ltd., 218½ Gallowgate). **Telephone No. K103**; *h* 11 Belmont road
Thom, Jas. R., accountant (N. of S. and T. & C. Bank, Ltd., George st.), 65 Desswood pl.
Thom, John, & Co., venetian and wire-gauze blind manufacturers, Windsor place
Thom, John, 8 Thoms place, Old Aberdeen
Thom, John, ladies' tailor, 467 Union street. **Telephone No. 1875**

Thom, John (of Thom & Strachan), 61 Holburn road
Thom, John, licensed grocer, 22 Upperkirkgate. **Telephone No. 16X2**; *h* 38 Osborne pl.
Thom, John, 52½ Chapel street
Thom, Mrs Wm., 58 Dee street
Thom, Mrs, newsagent, 19 Marywell street
Thom, Mrs, 21 Bank street
Thom, Mrs, 22 Hamilton place
Thom, Miss, Glenburnie Cottage, Skene st.
Thomas, Thomas C. (City Restaurant), 23, 25, 27 Netherkirkgate, *h* 16½ Roslin terrace
Thompson, Alex. C., waiter, 7 Abbotsford place
Thompson, H., chemist, 46 Commerce street, *h* Douglasville, Leggart, Bridge of Dee
Thompson, L. J., pharmaceutical chemist, 74 Clifton rd.
Thompson, Wm. C., asst. supt. postal telegraphs, 209 Forest ave.
Thompson, Wm., organist and teacher (St. John's School), 50 Gt. Western rd.
Thomson & Duncan, lithographers, printers, engravers, illuminators and photographic art printers, 24 Union row. **Telephone No. 957**
Thomson & Stewart, ironfounders, 305 King street. **Telephone No. 1151**
Thomson, Limited (of Perth), dyers and cleaners, 86 Union street; A. J. Adam, manager.
Thomson, Alex., horseshoer and blacksmith, Cults
Thomson, Alec. (of G. Pegler & Co.), Hazledene, Hazlehead. **Telephone No. 1832**
Thomson, Alex., fish mcht., Commercial rd., *h* Arndale, West Cults
Thomson, A. S., watchmaker, jeweller and optician, 106 Holburn street, *h* 102 Osborne pl.
Thomson, A., builder, 63 Elmfield avenue
Thomson, Alex. A., clerk, 18 Brunswick place
Thomson, Alex., retired blacksmith, 30 Lilybank place
Thomson, Alex. C., com. trav. (J. & W. Henderson), 87 Hamilton pl.
Thomson, Alex., fishcurer, North esplanade and 14A Point law, *h* 61 Springbank ter.
Thomson, Arthur W., plumber, 173 Rosemount pl., *h* 29 Wallfield crescent
Thomson, Arthur H., tea, wine and spirit merchant, 44 Castle st., *h* Ashley Bank, 235 Great Western road
Thomson, A. J., stock and share broker, 22 Bridge st., *h* Cairnbaan, Bieldside
Thomson, Charles, postal telegraphs, 214 Rosemount place

Thomson, Chas. A., stores superintendent (G.N.S.R.), Ian Bank, 612 King st.
Thomson, Charles W., engineer, 29 Belgrave ter.
Thomson, David, cycle agent, 87 Holburn st.
Thomson, David, janitor, Walker rd. P. School
Thomson, David (head male attendant, Royal Asylum), 28 Mid Stocket rd.
Thomson, David M. (of Gordon & T.), 5 Hosefield ave.
Thomson, D., jobbing and landscape gardener, 64 Don st., Old Aberdeen
Thomson, David, bank agent (Torry branch, Union Bank of Scot., Ltd.), 1 Ashgrove road
Thomson, David, house proprietor, 2 Mount street
Thomson, David, comedian, 47 Union grove
Thomson, Geo., & Son, wine and spirit merchants ; counting-house, 14 Bridge street. **Telephone No. 658**
Thomson, Geo. L. (of The Aberdeen University Press Ltd.), 132 Hamilton place
Thomson, Geo. L. (of Geo. Thomson & Son), 2 Bon-Accord cres
Thomson, George M., wholesale tea, wine, and spirit merchant, 17 Exchange st. **Telephone No. 258** ; *h* 63 Hamilton pl.
Thomson, George (Town Clerk's Office), 228 Union grove
Thomson, George, collector (Cal. Ry.), 229 Union grove
Thomson, George (Wm. Murray & Son), 42 View terrace
Thomson, Geo., Gilcomston Iron Works, Raeburn place. **Telephone No. 399** ; *h* 19 Hosefield ave.
Thomson, Geo. D., joint manager (Jas. Garvie & Sons), 6 Mile-end place
Thomson, Harry (of Brown & T.), 216 Union grove
Thomson, Jas B., sub-librarian (of Public Library), 26 Grosvenor pl.
Thomson, James C., salesman (N. Co-op. Co., Ltd., 46 Urquhart rd.), *h* 10 Orchard pl.
Thomson, Jas. G., cycle agent and dealer, 97A Chapel st., *h* 45 Summer st.
Thomson, J. M., cashier (J. Fleming & Co., Ltd.), 80 Bedford pl.
Thomson, Jas. S., salesman, 16 Loanhead ter.
Thomson, Jas. W., teacher (Gordon's College), 23 Gray street
Thomson, James, valuator, 5 Union terrace, *h* Dumbreck Cottage, West Cults
Thomson, James, M.R.C.V.S., burgh and county vet. inspector, 63 Fountainhall road. **Telephone No. 1586**
Thomson, James, boot and shoe maker, 143 Spital, *h* 12 Dunbar st.
Thomson, James, 37 Whitehall road
Thomson, Jas., manufacturing confectioner, 80 Spring garden, *h* 2 Erskine st.

Thomson, Jas., electrical dept. (Pratt & Keith), 53 Jasmine terrace
Thomson, J. Arthur, M.A., F.R.S.E., professor of Natural History, University, 15 Chanonry
Thomson, James grocer, tea, wine and spirit merchant, 348 and 350, *h* 457 King street. **Telephone No. 2343**
Thomson, John (of The Aberdeen University Press Ltd.), Brackenhill, Murtle. **Telephone No. 32 Cults**
Thomson, John, caretaker (County Buildings), 32 Summerfield ter.
Thomson, John, jun., hotel-keeper (Royal Hotel), Bath street. **Telephone No. 679**
Thomson, John, commission agent, 57 Shiprow
Thomson, John, jr., Seaview House, Cove
Thomson, John, fishcurer, North Esplanade and 14A Point Law. (office, North Esplanade). **Telephone No. 610**; *h* 78 Grampian rd.
Thomson, John, book-keeper, 101 Blenheim pl.
Thomson, John (of Thomson & Duncan), 1 St. Mary's place
Thomson, John, cashier (Aberdeen and Tyne Boatbuilding), 30 Thistle street
Thomson, John, gardener, Sunnyside, Hazlehead
Thomson, John R., shipping clerk (R. Connon Reid & Co.), 25 Duthie terrace
Thomson, John W., manager (W. Holmes & Co., Ltd.), 166 Crown street
Thomson, J., teacher (Gordon's College), 55 Albury pl
Thomson, M. & Sons, fishcurers, Poynernook rd. **Telephone No. 1222**; **Telegraphic Address, "Plaice"** Aberdeen
Thomson, Rev. Robert, D.D. (Rubislaw Established Church), 42 Queen's road
Thomson, R. Whyte (of A. Cruickshank & Co.), 108 Hamilton place
Thomson, Robt., watchmaker and jeweller, 27 George street, *h* 57 Devonshire rd.
Thomson, Robt., tailor and clothier, 161 George st., *h* 75 Westburn rd.
Thomson, Robt., com. trav. (Hurry & McPherson), 37 Caledonian pl.
Thomson, Thomas L., clerk of works, 19 Thomson street
Thomson, Thos., commission merchant and agent (Economic Baking Powder Co.), 57 Shiprow, *h* 71 Rosemount pl.
Thomson, W. Stewart, M.A., F.S.A., F.R.G.S., principal, Aberdeen Civil Service and Business College, 10 North Silver street, *h* 41 Rubislaw den south

Thomson, W. J. (of Thomson & Stewart), 29 Argyll pl.
Thomson, Wm., carpenter, Back Cottage, 16 Gt. Western rd.
Thomson, Wm., fish merchant, Commercial rd. **Telephone No. 913**
Thomson, Wm., fruiterer and confectioner, 402 Union street, and 3 Summer street. **Telephone No. 1945**; *h* 15 Albury pl.
Thomson, Wm. (of Fyfe, T. & Co.), 9 Fonthill ter.
Thomson, William, general dealer, 41 Spa street, *h* 7 Skene sq.
Thomson, William, J.P., aerated water manufacturer, Lemon st. **Telephone No. 138**; *h* Yew Bank, 341 Great Western rd. **Telephone No. 1647.** *See advt.*
Thomson, William, J.P., 1 Forest road
Thomson, Wm., shore porter, 29 N. Silver street
Thomson, Wm. M., basketmaker, New Market Hall
Thomson, Mrs Adam, flesher, 44 St. Clement st., *h* 324 King st.
Thomson, Mrs Fleming, 68 Stanley street
Thomson, Mrs F., 5 Alford place
Thomson, Mrs. J. F., 110 Osborne pl.
Thomson, Mrs J., Elmbank House Temperance Hotel, 21 Erskine street
Thomson, Mrs John, grocer, 15 Dee Village road
Thomson. Mrs Robert, 170 Bon-Accord st.
Thomson, Mrs William, 285 Great Western road
Thomson, Mrs, 14 Carden place
Thomson, Mrs, Rosebank, 24 Gordondale road
Thomson, Mrs, dressmaker, 18 Albyn grove
Thomson, Mrs, lodgings, 71 King st.
Thomson, Mrs, 69 Springbank terrace
Thomson, Mrs, 27 Thomson street
Thomson, Mrs, 4 Devonshire road
Thomson, Mrs, sick nurse, 63 Chapel street
Thomson, Mrs Wm., spirit dealer, 524 George st. **Telephone No. K1454**; *h* 14 Erskine street
Thomson, Miss E., 52 Watson street
Thomson, Miss Isabella, fruiterer and greengrocer, 329 George street, *h* 77 Charlotte st.
Thomson, Miss E. L., West-end Fancy and Millinery Warehouse, 447 Union street. **Telephone No. 2021**
Thomson, Miss M. L., costumier, 14 Rose street
Thomson, Miss, Registry office, 431 Union street
Thomson, Miss, 2 Marine pl.
Thomson, Anna B., dressmaker, 16 Loanhead ter.
Thomson, Misses, 84 Crown street
Thow, Alex., wholesale butter and egg merchant, 23 Lodge Walk. **Telephone No. 2254**; *h* 88 Gt. Northern rd.
Thow, William, hotel boots, 17 Calsayseat road

Thow, Mrs Robert, 146 Crown street
Tindal, Alex. A., cashier (Abdn., Newcastle and Hull S. Co., Ltd.), 430 King street
Tindall, James (of R. Tindall), 62 Bedford place
Tindall, M. J. M., iron merchant (Fraserburgh and Buckie), 68 Polmuir road. **Telephone No. 969**
Tindall, Robert, blacksmith, bellhanger and heating engineer, 77 and 81 Loch street. **Telephone No. 747**; *h* 76 Clifton road
Tindall, Robt., J.P., 11 Murray terrace
Tindall, Mrs. Robert, 167 Crown st.
Tindal, Mrs, 6 Polmuir road
Tocher, Alex., Court House keeper, County buildings
Tocher, A. S. inspector of agents (Rock Life Assur. Co.), 57 Victoria st.
Tocher, Wm., upholsterer, 17 St. Nicholas st., *h* 71 Whitehall rd.
Tocher, Wm., assurance agent, 399 Clifton road
Todd, Rev. C. H., M.A. (U.F. East Church), 5 Carden place
Todd, Robert, solicitor (Patrick Cooper & Son), Douglas Cottage, Bieldside
Todd, William, bank messenger, 5 Stirling st.
Todd, William, 20 Westburn road
Todd, Wm. (of C. Napier & Co.), 466 King street
Todd, Wm. D., salesman (Esslemont & Macintosh), 108 Mid Stocket road
Todd, Mrs Charles, 20 Bayview road
Toman, Joseph, tea, wine and spirit merchant, 30 Northfield pl. **Telephone No. 415**; *h* Westfield cottage, 2 Whitehall pl.
Tonnochy, Mrs., 96 Hamilton place
Topp, Miss, provision merchant, 34, *h* 23 Baker street
Topping, Robert, M.A., sub. insp., Scotch Educational Dept., 36 Beaconsfield place
Topping, Miss, 214 Union grove
Toronto Mortgage Co. of Toronto; agents, Messrs. Allan, Buckley Allan & Co., 21 Bridge st.
Torrie, Miss, 19 Beaconsfield place
Tosh, Alexander, Woodend Dairy, 92 Fonthill rd. **Telephone No. 3973**; 2 Forest avenue and Willowbank road, *h* 90 Fonthill rd.
Tosh, Alex., clerk (Reith & Anderson), 44 Elmfield ave.
Tosh, Mrs, midwife, 49 Wellington street
Tough & Winchester, dairymen, 9 Baker street
Tough, Alex., 37 Union grove
Tough, Alex., clerk, 465 King street
Tough, Alex., designer, Grandholm Works, *h* Brighton, 93 Western road

Tough, Alex., shoemaker, 5 Westfield rd., *h* 278 Rosemount place
Tough, A. J. (of W. & A. J. T.), 79 Union grove
Tough, George, cab proprietor; stables, 70 John street, *h* 40 Charlotte street
Tough, George B., 59 Dee st.
Tough, James, plumber (registered), 31 High street, *h* 2 Douglas place, Old Aberdeen
Tough, James, jun., grocer, 122 King st. **Telephone No. 689**
Tough, James, 61 Rose st.
Tough, John, clerk (Town Council gas dept.), 228 Great Western road
Tough, John, mason, 109 Osborne place
Tough, Robert (of Barclay, Ross & T.), 14 Whinhill road
Tough, W. & A. J., ladies and gent.'s tailors, 33 Holburn st.
Tough, W. (of W. & A. J. T.), 15 Great Western pl.
Tough, William, house proprietor, School road, Old Aberdeen
Tough, Mrs John, 59 Dee street
Tough, Mrs, 150 Hamilton place
Towler, Andw., general blacksmith, 128 Loch st., *h* 228 King st.
Town Clerk's Office, Municipal Bdgs. **Telephone No. 1296**
Town Sergeant's Office, Town House. **Telephone No. 387**
Town & County Bank, Limited, 62 Union st. **Telephone No. 1**; Harbour Branch, 33 Regent quay, W. Leslie and W. D. Adam, agents. **Telephone No. 2**; King street Branch, 133 King st., J. B. Keith, agent; Market st. Branch, 182 Market st., D. M. Chrystall, agent. **Telephone No. 365**; Mile-end Branch, 292 Rosemount place, Robert Murray, agent; Northern Branch, 322 George street, J. B. Keith, agent. **Telephone No. 17**; Western Branch, 262 Union street, A. Morrice, agent; Woodside Branch, 433 Great Northern road, James Henderson, agent
Townsend, W. C., granite and marble merchant, 21 King st.; W. F. Pratt, manager. **Telephone No 472.**
Trade Protection Society (North of Scotland); secretaries, M'Combie & Diack, advocates, 1 King street
Trade secretaries, see page 84
Trades' Hall, Aberdeen, United Trades' Council buildings, 49 Belmont street. **Telephone No. 664**
Trail, Alex., manager (Enterprise Ship Store, Ltd.), 72 Murray terrace. **Telephone No. 2063 Western**
Trail, George, blacksmith, 29 Thistle lane, *h* 29 Victoria st.
Trail, James W. H., M.D., F.R.S., professor of Botany, University of Aberdeen, 81 High street

Training Centre, 46 Charlotte street, George Smith, M.A., LL.D., director of studies
Trinity Cemetery, off King street ; superintendent John Duthie, Open on Sundays, 1st April to 30th Sept., 1 to 5 P.M. ; 1st Oct. to 30th March, 1 to 4 P.M.
Trinity Hall, 153 Union street, housekeeper, Miss Pirie
Troup, Alex., wholesale stationer and paper bag manufacturer, 101, *h* 189 King street
Troup, David J. (of P. Beveridge), 9 Hollybank Place
Troup, W. G., farmer, Stockethill
Troup, Mrs Alexander, 42 Morningfield road
Troup, Mrs, broker, 73 Green
Troup, Miss, 51 Carden place
True, E. Th., senior master of modern languages (Gordon's College), 37 Gray street
Trueman, James, ladies and gent's tailor, 42½ Chapel st., *h* 41 Wallfield cres.
Tucker, George, butcher, 162 Gallowgate, *h* 5 Hartington rd.
Tulloch & Co., wholesale fancy goods merchants, 36 Upperkirkgate
Tulloch, Alex. Jas., trawl owner and auctioneer, Commercial road. **Telephone No. 411** ; *h* Maryfield, Ferryhill
Tulloch, Alex., manager (Jas. McIntosh & Co., Ltd.), 80 Salisbury pl.
Tulloch, Alex., boot and shoemaker, 21 Palmerston rd., *h* 224 Victoria rd.
Tulloch, James, & Co., cement and oil mchts., Archangel tar, pitch and cutch importers, office, 55 Marischal st., stores, 78 Waterloo quay. **Telephone No. 4**
Tulloch, J. (of J. T. & Co.), 5 Devonshire road
Tulloch, James, com. trav. (A. Patterson, 32 Bridge st.) 80 Salisbury place
Tulloch, Robert, traveller, 47 St. Swithin street
Tulloch, W. G. (of J. T. & Co.), 95 Crown st.
Tulloch, Miss, 41 Brighton place
Tully, James (of R. Tully & Son), Tweedbank, 81 Salisbury pl.
Tully, Robert & Son, tailors and clothiers, 3 Blackfriars st.
Turnbull Bros. & Co., lead pipe mnfrs., wholesale metal mchts., depôt for sanitary ware, tin plate and solder factors, Crimon place. Telegraphic address, "Metals, Aberdeen". Telephones Nos. 1203 1203B and 1203C
Turnbull, Alfred G. (T. Bros. & Co.), 11 Albyn place
Turnbull, Frederic (T. Bros. & Co.), 11 Albyn place
Turnbull, Lawson (T. Bros. & Co.), 11 Albyn place

Turnbull, Mrs A. R. (of T. Bros. & Co.), 11 Albyn place
Turner, Stanley Horsfall, M.A., university lecturer, 12 Devonshire rd.
Turner, Wm., inspector of works, 43 Great Northern road
Turner, Wm., clerk (Abdn. Distress Committee), 46 Holburn road
Turner, Wm. T., tailor & clothier, 33 Mount street
Turner, William, station master, Woodside, *h* 30 Church street, Woodside
Turner, Mrs John, lodgings, 23 Thistle st.
Turner, Mrs, lodgings, 3 Orchard place
Turpin, Jas. C., M.I.N.A., surveyor (Lloyd's Register), 1 Gladstone place
Turriff, Alex., late shipmaster, 10 Gray street
Turriff, George, M.A., Mathematical School, 16 Union row
Turriff, James C., grocer, 1 St. Andrew street, *h* 34 Wallfield crescent
Tyler, H. P., boot and shoe warehouse, 37 Union street and 2, 4 and 8 George street
Tytler, James, engineer, 221 Union grove
Tytler, James, licensed valuator and auctioneer, 48 Market st.

Udall, Wm. B., clerk (cleansing dept.), 48 Marischal st.
Union Assurance Society, 25 Union terrace. G. A. Angus, local secretary. **Telephone No. 970**
Union Bank of Scotland, Limited. **Telephone No. 863**; 53 Castle street, Wm. Yeats McDonald, cashier; Fish Market Branch, 166 Market st., Wm. Eunson, agent; George st. Branch, 171 George st., John Sharp, agent; Holburn Branch, 15 Holburn st., Wm. S. Cran, agent; Torry Branch, 34 Victoria rd., David Thomson, agent; West-end Branch, 203 Union street, James Davidson, agent
Union Castle Mail Steamship Co., Ltd., John Cook & Son, 62 Marischal street, superintending agents for North of Scotland
Union Castle Mail Steam Ship Co., Ltd.; W. Todd Moffatt, agent, 6 and 7 Trinity buildings
Union Club of Aberdeen, Limited, secretary, A. Neil MacDonald, solicitor, registered office, 129 Union street. **Telephone No. 1198**
Union Hall, 3 Skene ter.; hall keeper, H. E. Humphries, 13 Spa st.
Union of Women Workers (Aberdeen Ladies' Union); 44 Marischal street
Unionist Club, 10 Sinclair road, secretary, J. B. Mollison, 234 Victoria rd.

United Kingdom Granite and Whinstone Quarry Masters' Association; secretary and treasurer, James A. Hadden, solicitor, 25 Union ter. **Telephone No. 776**

United Kingdom Steam Tug and Trawler Insurance and Indemnity Association, 194 Market st. **Telephone No. 742**

United Kingdom Temperance and General Provident Inst.; dist. supt., G. Kemp, incorporated accountant, 13 Bridge street

United States Express Co. (Agents), Atlas Express Co., Ltd., College st.

United Steam Fishing Co. of Aberdeen, Ltd., secretaries, Edmonds & Ledingham, 1 Golden square

United (The) London and Scottish Insurance Co., Ltd., 216 Union st.; John Brown, district manager. **Telephone No. 2418 Telegraphic Address "Lonsco"**

United (The) Wholesale and Retail Trade Protection Association, Ltd., local agent, H. A. Emslie, 211 Union st.

Universal Boot Store, 69 John street

University of Aberdeen, King's College Buildings, Old Aberdeen; Marischal College Buildings, Broad street

Ure, Rev. John, M.A., Clifton House, 326 Clifton road

Urquhart, Alex., late grocer, 20 Rosemount place

Urquhart, Andrew F., farmer, Mains of Balnagask, Torry

Urquhart, Arthur, Merlebank, Tullos, Nigg

Urquhart, C. (of W. U. & Sons), 26 Summerfield terrace

Urquhart, Chas., jobbing gardener, 8 Bedford road

Urquhart, J., manager (Northern Hotel), 1 Gt. Northern road

Urquhart, R. C., sorting clerk (P.O.), 359 Holburn street

Urquhart, Robt., jun., dairyman, 40, *h* 42 Ashvale place

Urquhart, W., & Son, carting contractors, Baltic street. **Telephone No. 2234**

Urquhart, Miss Agnes, dressmaker, 48 Watson street

Urquhart, Miss Netta, soprano vocalist, 359 Holburn st.

Urquhart, Miss E. M., teacher of needlework and dresscutting, 20 Forest avenue

Usher, Charles H., B.A., M.B., B.C. (Cam.), F.R.C.S. (Edin.), ophthalmic surgeon, 3 Bon-Accord square. **Telephone No. 982**

Vacuum Oil Co., Ltd., London. Aberdeen office, 194 Market street. Telegrams "Vacuum". **Telephone No. 1242**

Vale of Leven Steam Fishing Co., Ltd., secretaries, Taylor & Anderson, 164 Market street

Valentine, Robert, teacher (Hanover st. P. S.), 67 Desswood place

Valentine, Wm., tailor and clothier, 9 Bon-Accord ter., *h* 128 Huntly street
Valentine, Miss, Great Western Dairy, 21 Chattan pl.
Vardy, John, 24 Bank street
Vass, Jas. F., com. agent, 68 Ashley road
Veitch, Moir & Erskine, wholesale fruit brokers, 28, 29, 30 Castle street. **Telephone Nos. 526 and 94; Telegraphic Address, "Pear," Aberdeen**
Veitch, Wm., fishmonger, The Square, Cults **Telephone No 1X2 Cults**; *h* Victoria Villa, Kirk brae
Vessie, Jas., practical cutler, 9 Schoolhill, *h* 81 Jute street
Victoria Golf Club, Links, near Broad Hill. **Telephone No. 2360**; hon. secy. and treasurer, W. M'Queen Smith, solicitor, 75 Union street
Victoria Hall, 39 Skene terrace
Victoria Park, entrance from Watson street, Thomson street, Belvidere street, Argyll place, and Westburn road, Superintendent, Robert Walker
Victoria Restaurant, 10 Chapel street
Virtue & Co., publishers (London), 25 Union terrace; agent, Jas. McDonald
Vornberger & Co., Ltd., gut manufacturers, 183 Albert quay

Waddell, R. D. (Glasgow), sausage maker, 1 Rubislaw lane
Wadsworth & Brother, organ builders, 14 Hardgate; J. Wardle, manager
Walker & Duncan, engineers, surveyors, and architects, 3 Golden square. **Telephone No. 298**
Walker & Company, new and second-hand booksellers, stationers, opticians, photographers and cinematographers, 19 Bridge street. **Telephone No. 629**; goods entrance, 8 College street
Walker (The) Steam Trawl Fishing Co., Ltd., fish salesmen, Commercial road. **Telephone No. 888**
Walker, R. Adam, carting contractor, 36 Fraser road, *h* Scotstown, 4 Elmfield avenue
Walker, Alex., 39 Rubislaw Den south
Walker, Alex., com. agent, 42 Hamilton pl.
Walker, Alex. C., dairyman, carrier and mail contractor, 14 Exchange st. and 7 Denburn rd. **Telephone No. 788**; *h* 62 Dee st.
Walker, Alex., jun. (of W. Walker & Sons), 38 Morningfield road
Walker, Alex., engineer, 17 Albury place
Walker, Alex., umbrella maker (W. Anderson & Son), 30 Wallfield pl.
Walker, A., shipmaster, 6 Gladstone place

Walker, Allan, consulting engineer, 158 Market st., *h* 20 Howburn place
Walker, Andrew Neil, 120 Clifton road
Walker, Andrew, manager (Walker Steam Trawling Co., Ltd.), 28 Salisbury ter.
Walker, Andrew (of W. & A. Walker), 234 Victoria rd.
Walker, Andrew R., blacksmith, 11 Bedford pl.
Walker, Charles, foreman plumber (J. Blaikie & Sons), 38 Rosemount place
Walker, David, distiller (Strathdee Distillery), 29 Devonshire rd.
Walker, David, bookseller (of Robert Walker), 14 Beaconsfield place
Walker, D. M., solicitor, 75 Union street, *h* The Elms, Nigg
Walker, David, house painter, 8 Causewayend. **Telephone No. K204 Y3**; *h* 10 Stafford st.
Walker, Francis R. S., M.A., sub. inspector of schools, 11 Rubislaw Den south
Walker, Fred., horseshoeing forge, 241 Market street, *h* 24 Prospect ter.
Walker, F., foreman engineer (John Lewis & Sons), 94 Walker rd.
Walker, Geo. J. (of W. & Duncan), Hillside House, Portlethen
Walker, Geo. W., 3 Duthie terrace
Walker, Geo. W., cinematographist, 27 Stafford street
Walker, Geo. W. S., solicitor (of Adam, Thomson & Ross), 62 Devonshire rd.
Walker, Geo., attendant (marine laboratory, Bay of Nigg), 89 Walker road
Walker, George, late bookseller, 52 Victoria street
Walker, George, tea, wine, and spirit merchant, 43 Skene square, *h* 102 Hamilton pl.
Walker, George, fish mcht. (of R. & W. W.), 38 Burns rd.
Walker, George, farmer and dairyman, Redmoss, Nigg
Walker, George, engine and boiler inspector for Vulcan Boiler and General Insurance Co., Limited, 321 Hardgate
Walker, Rev. George, B.D., East Parish Church, 24 Rubislaw terrace
Walker, Hugh, 28 Fonthill road
Walker, James, jun. (of W. & J. W.), 546 Holburn street
Walker, James F., pipe-top maker, South Esplanade west, *h* Glentana House, Grampian road
Walker, James, Richmondhill House, 22 King's gate
Walker, James, agent (Teachers' and Friends' Coal Contract), 60 Schoolhill, *h* 264 Victoria road.
Walker, James, house carpenter, horticultural builder, and heating engineer, 218 Holburn st. **Telephone No. 1780**; *h* 70 Irvine pl.

Walker, James, 11 Hollybank place
Walker, James, com. trav. (Paterson, Mitchell & Dawson), 36 Elmfield ave.
Walker, James A., com. trav. (Esslemont & Macintosh), 76 Fountainhall rd.
Walker, John, joiner, 40 Forest avenue
Walker, John, 192 Union grove
Walker, John, collector (Aberdeen Steam Nav. Co.), 87 Bon-Accord street
Walker, John C., newsagent, 84 Gt. Northern road, *h* 31 Grosvenor place
Walker, John H. D., com. trav. (Aberdeen Lime Co., Ltd.), 75 Stanley st.
Walker, John, 30 Chattan place
Walker, John W., A.R.I.B.A., architect (of Wilsons & W.), "The Mains," Portlethen
Walker, John, engineer (Engine House), Loirsbank, Cults
Walker, Patrick, com. trav. (Aberdeen Lime Co., Ltd.), Rosslyn, Cults
Walker, Peter, com. trav. (Barclay, Ross & Tough), 17 Pitstruan place
Walker, Quintin, fish merchant, Commercial road, *h* 45 Menzies road
Walker, Rev. Dr., 104 Desswood pl.
Walker, R. & W., fish merchants, Commercial road
Walker, Robert, M.A., LL.D., registrar of the University, Tillydrone House, 12 Chanonry
Walker, Robt., bookseller, stationer and printer, 40 Bridge st.
Walker, Robt., keeper of Victoria Park, Watson street lodge
Walker, Robert W., C. E., A.M.I.C.E. (of W. & Duncan), 22 Bayview road
Walker, Thomas & Son, fish merchants, Poynernook road
Walker, Thomas (of Kilgour & W., Ltd.), "Ravenswood," Anderson drive
Walker, Thomas (of T. W. & Son), 49 Springbank ter.
Walker, Thomas, shipmaster, 57 Abergeldie road
Walker, W. & A., fish merchants, Regent road
Walker, W. & J., umbrella makers, 59 Schoolhill
Walker, William & Sons, wine merchants, tea dealers, and general importers, 52 Union street. **Telephone No. 933**
Walker, Wm., & Son, tinplate workers, ironmongers, oil merchants, and japanners, 26 and 28 Netherkirkgate. **Telephone No. 259**
Walker, Wm. (of W. & A. Walker), 3 Middle row
Walker, Wm. (of W. & J. W.), 26 Baker street
Walker, Wm. (of Hunter & W.), Cotton Lodge, Woodside

Walker, Wm., bookseller (of Walker & Company), 54 Dee street
Walker, Wm., consulting engineer, 92 Union grove
Walker, William, 55 Bon-Accord street
Walker, Wm., managing director (N. of Scot. Equitable Loan Co.), 65 Argyll pl.
Walker, Wm., manager (Aberdeen Salmon Co.), 9 Fish st.
Walker, Wm., 42 Belgrave terrace
Walker, William, farmer, 57 Western road
Walker, Wm., junr., consulting engineer, 96 Union grove
Walker, Wm. F., fish salesman (The Walker Steam Trawl Fishing Co., Ltd.), Mossville, West Cults
Walker, Wm. G. D. (of Wm. W. & Son), 48 Forest avenue
Walker, W. Grahame, Academy, 2 West Craibstone street
Walker, Wm. Telfer, com. trav. (H. J. Packer & Co.), 22 Rosebery st.
Walker, Mrs Andrew, 7 Bayview rd.
Walker, Mrs G. Barron, 340 Holburn st.
Walker, Mrs Geo., lodgings, 59 Watson st.
Walker, Mrs James, Beach Bank, 420 King street
Walker, Mrs Margaret, 385 Holburn st.
Walker, Mrs Peter, spirit dealer, 31 Rosemount viaduct, *h* 31 Grosvenor pl.
Walker, Mrs, 4 St. Devenick place, Cults
Walker, Mrs, farmer, Old Whitemyres Farm
Walker, Mrs, East-End Villa, Pocra quay
Walker, Mrs, fish dealer, 2 and 3 Basement Floor, Market
Walker, Mrs, 353 Holburn street
Walker, Mrs, 57 Carlton pl.
Walker, Miss A., L.L.A., lady supt. (training centre for teachers), 49 Beechgrove terrace
Walker, Miss, provision dealer, 255 and 265, *h* 314 Holburn st.
Walker, Miss (of W. and J. W.), 87 Blenheim place
Walker, Miss, 6 Osborne place
Walker, Miss, 109 Bon-Accord st.
Walker, Miss, 6 Marine place
Walker, Miss B., feather dresser and glove cleaner, 6 Thistle st., *h* 1 Affleck place
Walker, Misses, 18 Desswood pl.
Walker's provision store, 24 Skene square
Walkinshaw, Miss, 130 Rosemount pl.
Wallace, Andrew (of And. W. & Co.), 105 Osborne place
Wallace, Alex. P., chemist and optician, 96, *h* 100 Victoria rd.
Wallace, A. G., M.A., head master (Central H. G. School), 154 Forest ave.
Wallace, Andrew, & Co., butchers, 47 Market hall
Wallace, J., & Co., tea, wine and spirit merchants, 85 George st.

Wallace, James, teller (N. of S. and T. & C. Bank, Ltd., Northern Branch), Forresterhill Cottage, Cornhill road
Wallace, James, com. trav. (J. & W. Bisset), 114A Leslie ter.
Wallace, John (of J. Wallace & Co.), 139 Hardgate
Wallace, John, joiner (N. Co-op. Co., Ltd.), 53 Mile-end ave.
Wallace, John, evangelist, 98 Bonnymuir place
Wallace, John, manager (Wm. Walker & Son), 105 Willowbank road
Wallace, Robt. S., com. agent, 220 Union st, *h* 47 Waverley place
Wallace, Wm., 43 Union grove
Wallace, William, chemist and druggist, 81 King street, *h* 120 Desswood place
Wallace, Wm., com. trav. (M'Call & Stephen, Glasgow), 44 Clifton road
Wallace, Wm., tailor and clothier, 618 George st.
Wallace, Mrs M. F., fish merchant and curer, 16 Mansefield rd. and Market basement, *h* 16 Mansefield rd.
Wallace, Miss, teacher of music, 427 Great Western road
Wallis, George, draper and outfitter, 147 Holburn st., *h* 237 Westburn road
Walls, James (Cal. Rly.), 3 Crown ter.
Walton, Alexander, 25 Howburn place
Walton, Thos., coal and com. merchant and insce. agent, 47 Marischal st., *h* 28 Albert terrace
Ward, Thomas, shipmaster, 106 Brighton pl.
Ward, Miss, 5 Belvidere crescent
Wardle, John, manager (Wadsworth & Brother), 449 Great Western road
Warn, Miss, 48 Forest avenue
Warrack, George M., com. trav., 108 King's gate
Warrack, James, house drainage and cement work; works, 57 Charlotte street. **Telephone No. K 58**; *h* 376 George street
Warrack, John, house proprietor, 13 Chapel st., *h* 85 Cairnfield pl.
Warrack, Mrs Charles, Chaplainry, 20 Chanonry
Warrack, Miss, 122 Blenheim place
Warrack, Miss, 2 Queen's gate
Warrack, Miss M., 1 Crown ter.
Warren, Thos. C., Maybank, West Cults
Warren, Mrs. A., general merchant, 155, *h* 157 Victoria rd.
Warren, Miss, dressmaker, 25 Watson st.
Warrender, Jas., grocer, 293 Union grove, *h* 108 Brighton pl.
Warrender, Robert, com. trav. (J. Walter & Sons, Birmingham), 60 Clifton rd.
Water Taxman's Office, Regent Bridge

Wathen, H. A. D. (A. Pirie & Sons, Ltd.), Waterton House
Watkins, Geo. E. G., engineer (Aberdeen Waterworks), 8 St. Devenick ter., Cults
Watson, A. (of P. W. & Son), 5 Marine terrace
Watson, Alexander M., accountant (U. B. of Scotland, Ltd., George st.), 25 Sunnybank pl.
Watson, Alex., shipmaster, 543 Holburn street
Watson, Alexander G., fruit and flower salesman, 13, 15 and 17 St. Nicholas lane. **Telephone Nos. 396 and 1245**
Watson, Alex. O. C., major, R.A.M.C., 13 Carden pl.
Watson, George, fishcurer, 69 Bon-Accord street
Watson, George, clerk, 177 Crown street
Watson, George, manager (Gordon's Drug Stores), 37 Great Northern road
Watson, George B. (H. Imlay & Co., Ltd.), 7 Roslin st.
Watson, H. & Sons, china, stoneware, rag and metal merchant, 9, 19 and 21, *h* 13 St. Clair street. **Telephone No. 369**
Watson, James, tailor and clothier 656, *h* 609 Holburn st.
Watson, James & Son, watchmakers, jewellers and silversmiths, 478 Union street
Watson, James, manager (Ogston & Tennant, Ltd.), 33 Beechgrove avenue
Watson, James B., warehouseman, 10 Elm pl.
Watson, Rev. John, M.A. (Missionary in China), 55 Carden pl.
Watson, John, teacher (Mile-end P. S.), 43 Gray st.
Watson, John, dyer, draper, milliner, fur and ostrich feather merchant, 146 George st., *h* 41 Belvidere street
Watson, John, grocer, wine and spirit mcht., 32 Wellington st. **Telephone No. 332**; *h* 12 Burns road
Watson, John, assistant inspector (streets and roads), 16 Sunnybank place
Watson, John, 41 Belvidere street
Watson, John, 97 Menzies road
Watson, Patrick, & Son, manufacturers, Ferryhill Mills, 6 Albury road
Watson, Robert (successor to W. & W. Lindsay), stationer, fancy goods, news and advertising agent, 30 Market st., *h* 112 Crown st. **Telephone No. 2416**
Watson, Robt., com. trav. (J. & W. Campbell & Co., Glasgow), 32 Netherkirkgate, *h* 21 Devonshire road
Watson, R. C., head master (Broomhill P. S.), 431 Gt. Western road
Watson, Wm. (*Aberdeen Daily Journal*), 8½ West Mount st.
Watson, Wm. U., 51 Stanley street
Watson, W. D. (of P. Watson & Son), Broomlee Cottage, Cults

Watson, W., grocer, 99 Bon-Accord street, *h* 26 Victoria street
Watson, William, cutter (R. K. Smith), 26 Bonnymuir pl.
Watson, Wm., chemist & druggist, 43 Castle st., *h* 147 Crown st.
Watson, Wm. (of J. Watson & Son), 97 Desswood place
Watson, Mrs Geo., 138 Hamilton place
Watson, Mrs Jas., 22 Rosemount pl.
Watson, Mrs., 16 Gray st.
Watson, Mrs, 42 Beaconsfield pl.
Watson, Mrs Jas., 89 Fountainhall road
Watson, Mrs Thos. R., 128 Hamilton place
Watson, Miss, 97 Blenheim place
Watson, Miss, milliner, 129 Skene street
Watson, Miss, grocer, 88, *h* 90 Fonthill road
Watson, Anne Mercer, physician and surgeon, 22 Waverley place. **Telephone No. 1822**
Watt & Cumine, advocates and notaries public, 8 Golden square. **Telephone No. 305**
Watt & Davidson, civil engineers, architects, land surveyors, valuators and fire loss assessors, 216 Union street, and 9 Queen street, Peterhead
Watt & Grant, silk mercers, furriers and outfitters, 221 to 227 Union street, and 1, 2 and 3 Dee st., and 2 to 6 Langstane place. **Telephone No. 625**
Watt & Milne, drapers and silk mercers, 172 Union street. **Telephone No. 86**
Watt, Alex., retired leather merchant, 29 St. Swithin street
Watt, Alex., insurance and com. agent, 258 Union grove
Watt, Alex., boot and shoemaker, 35 Chattan pl., *h* 12 Claremont place
Watt, Alex. (of Watt & Grant), 130 Hamilton place
Watt, Arch., music teacher, 87 Victoria rd.
Watt Bros., cabinetmakers and upholsterers, 412 Union street and 15 Summer st. **Telephone No. 2065**
Watt, Charles (of Watt & Milne), 5 St. Swithin street
Watt, David S. (of Watt Bros.), 12 Fonthill ter.
Watt, David (of Hutcheson & W.), 637 George street
Watt, Edward W. (*Evening Gazette*), 17 Queen's road
Watt, Fred. A., professor of singing, 166 Union st.
Watt, George, M.D., C.M., physician and surgeon, 21 Golden square. **Telephone No. 594**
Watt, George, J.P., F.R.I.B.A., architect (of Brown & W.), Bieldside House, Bieldside
Watt, George, architect (of Cameron & W.), 100 Devonshire rd.
Watt, George, clerk (John Fyfe, Ltd.), 135 Clifton rd.
Watt, Geo., joiner, 32 Stanley street
Watt, George, resident secretary (Scot. Equit. Life Assce. Society), 41 Carlton pl.

Watt, H. A., 40 Chapel st.
Watt, Harry, com. trav. (J. Couttie & Sons), 80 Grampian rd.
Watt, Henry J., M.A., Ph.D., Glasgow, University, 43 Belgrave terrace
Watt, H. N., com. agent, 42 Hartington road
Watt, J. & J. S., advocates, 41½ Union st. **Telephone No. 272. Telegraphic Address, "Chequers, Aberdeen"**
Watt, James M., clerk (County Health Office), 250 Union gr.
Watt, James P., M.A., M.B., C.M., D.P.H., medical officer for the County of Aberdeen, County Bldgs, *h* 29 Queen's rd.
Watt, James (of W. & Davidson), 216 Union st.
Watt, James, sewing machine agent and repairer, 150B Union st., *h* 174 Skene st.
Watt, James, blacksmith and horseshoer, 683 King st.
Watt, James Cromar, 71 Dee street
Watt, James, house carpenter, 17 Bon-Accord lane, *h* 49 Bon-Accord street
Watt, James, locksmith, 18A Charlotte pl., *h* 108 Leadside rd.
Watt, James, hairdresser, 18 Guild st.
Watt, James A. (of Watt Bros.), 12 Fonthill ter.
Watt, John A., stonecutter, 20 Richmond ter.
Watt, John A., M.B., Ch.B., physician and surgeon, 14 Albyn place. **Telephone No. 1575**
Watt, John, freestone cutter and pavement merchant, 87 Holburn street, *h* 63 Gray st.
Watt, John, family grocer and provision merchant, 209 Union street. **Telephone No. 189**; *h* 12 Fonthill terrace
Watt, John, baker, 7 Chattan place
Watt, J. Stewart, advocate (of J. & J. S. Watt), 52 Carden pl.
Watt, Marshall & Co. (Alex. Latto., F.I.B.D.) painters and decorators, 3 Marischal street. **Telephone No. 784**; workshop, 50 Castle st.
Watt, Marshall, 81 Bon-Accord st.
Watt, M. & Co., ironmongers, and cycle agents, 62 St. Nicholas st. **Telephone No. 343**
Watt, M. J., clothes buyer, 18 Castle terrace
Watt, Michie (of M. Watt & Co.), 39 Forest road
Watt, Peter T., wine and spirit merchant, 54 Guild street (Criterion Bar), *h* 8 Irvine place
Watt, Robert, grocer, 2 Spital, *h* 10 Orchard street
Watt, R., J.P., agent (Commercial Road Branch, N. of S. and T. & C. Bank Ltd., 174 Market street), 469 Gt. Western road
Watt, Thomas, manager (furniture dept., N. Co-op. Co., Ltd), 36 Cedar pl.

Watt, Rev. Thomas David, M.A. (Powis Church), 9 Westburn drive
Watt, Thos. M., M.A., B.A. (Oxon.), lecturer, Mansfield College, Oxford, 43 Belgrave ter.
Watt, W. D., music teacher, 214 Mid Stocket road
Watt, W. M., com. trav., 45 Stanley st.
Watt, W., com. trav., 4 Ferryhill pl.
Watt, Wm., late builder, Edinville, West Cults
Watt, Wm., painter and glazier, 174 Holburn st., *h* 46 Salisbury terrace
Watt, Wm., grain merchant, 42 Regent quay. **Telephone No. 228**; *h* 44 Duthie terrace
Watt, Wm., J. (of J. Watt, 209 Union st.), 80 Devonshire rd.
Watt, Wm., manager (James M'Bay), 83 Walker rd.
Watt, Wm. L., grocer, 18 Richmond street. **Telephone No. 7Y5**; *h* 37 Watson street
Watt, Mrs Alex., 71 Dee street
Watt, Mrs Charles, 5 St. Swithin st.
Watt, Mrs. Jas., 43 Belgrave ter.
Watt, Mrs Dr., Fernlea, 6 King's gate
Watt, Mrs. Patrick, View Bank, 160 Mid Stocket rd.
Watt, Mrs Wm., 17 Queen's road
Watt, Mrs, lodgings, 15 Belmont st.
Watt, Mrs James, 10 Osborne place
Watt, Mrs John, 331 King street
Watt, Mrs, 41 Stanley st.
Watt, Mrs. Melville, 17 Belvidere st.
Watt, Mrs, coffee rooms and lodgings, 22 and 26 Carmelite st.
Watt, Mrs, lodgings, 26A South Mount st.
Watt, Mrs, lodgings, 42 Hartington rd.
Watt, Miss M. A., dress and mantle maker, 167 Holburn st.
Wattie, Alex., flesher, 65 Park street, *h* 57 Constitution street
Wattie, David, butcher, 51 Spital, *h* 6 Holland st.
Wattie, Mrs Dr., 12 Belgrave terrace
Watts, John George, warehouseman (Esslemont & Macintosh), 121 Blenheim place
Watts, Misses, 24 Carlton place
Waverley Hotel, 22 Guild st. **Telephone No. 2291**
Webb, Percy C., Ltd., granite merchants, 12 Hardgate
Webster, Alexander, advocate (of J. & A. Webster), Edgehill, Milltimber
Webster, Alexander (Unitarian minister), Avalon, Bieldside
Webster, Alex., painter, 28 Powis ter. **Telephone No. 1455**; *h* 33 Powis terrace
Webster, Alex., dress dept. (Pratt & Keith), 487 Gt. Western rd.
Webster, Alex. F. (A. S. T. & F. Co., Ltd.), 10 Merkland road east

Webster, A. T., com. trav., 33 Devonshire road
Webster, Andrew, clerk and treasurer, Old Machar School Board, 139 King street, *h* 65 Rose street
Webster, Andrew, grocer, 93 Causewayend, *h* 4 Sunnyside rd.
Webster Brothers, coach builders, cartwrights and general blacksmiths, 50 Jopp's lane.
Webster, David W., general engraver and jeweller, 30 and 30A Gerrard st., *h* 42 Richmond street
Webster, Felix, com. trav., 116 Desswood pl.
Webster, Frederick (of Bowman & W.), 46 King st.
Webster, George C., cashier (G. Cornwall & Sons), 189 Westburn road
Webster, George (of Russell & W.), 179 Skene st.
Webster, Geo., confectioner, 15, *h* 13 Menzies rd.
Webster, George S., pattern maker and cabinetmaker, 12 Thornton Court, *h* 37 Caledonian place
Webster, James, grocer, 66 Urquhart road, *h* 39 Mount st.
Webster, James, saddler, 21 St. Andrew street, *h* 31 Victoria st.
Webster, J. & A., advocates, 44 King street. **Telephone No. 797**
Webster, John, fish merchant and curer, 74 Sinclair rd., *h* 254 Victoria rd.
Webster, John, Eastbank, Fonthill road
Webster, John, grocer, 50 Baker st., *h* 36 Gilcomston terrace
Webster, John, advocate, 216 Union st., *h* Eastbank, Fonthill rd.
Webster, John, house agent, Elmbank, Ashgrove road
Webster, John (of Gordon & Smith), 5 Skene place
Webster, John H. (of James Webster), 90 Huntly st.
Webster, John R., horseshoer, 39 Gilcomston park
Webster, Robert, hairdresser, 341, *h* 173 Great Northern rd.
Webster, Wm., stockbroker, 216 Union street. **Telephone No. 853**; *h* Eastbank, Fonthill rd.
Webster, Wm. (of Henderson & Webster), 15 Deemount road
Webster, Wm., grocer, 10 Causewayend, *h* 155 Clifton road
Webster, Wm. F., secretary (Northern Agricultural Co., Ltd.), 5 Chanonry
Webster, Wm., fish salesman, 200 Victoria road
Webster, Mrs Dr., 11 Richmond terrace
Webster, Mrs Jas., 4 Rosebery street
Webster, Mrs John, grocer, 51, *h* 49 Powis place
Webster, Mrs George Bain, Craigendoran, 59 Devonshire rd.
Webster, Mrs John, 6 Brighton place
Webster, Mrs John, restaurateur and spirit merchant, 6 Crown st., 77 and 79 Windmill brae, *h* 8 Crown st.
Webster, Mrs, lodgings, 8 Albyn ter.
Webster, Miss, 68 Rubislaw den north
Webster, Miss I., 31 Bank street

Webster, Miss J., fishmonger, 394 George st., *h* 200 Victoria road
Webster, Miss L., dressmaker, 12 Chapel st.
Webster, Misses, 4 Springbank terrace
Weekly Free Press and *Aberdeen Herald* Office, 30 Union street
Weekly News for Aberdeen, Banff, Moray, and Northern Counties, 130½ Union street. **Telephone No. 542**
Weights and Measures and Gas Meters; Andrew Whyte, inspector; office, 260 King st. **Telephone No. 418**
Weir, Alf. G. R., 73 Bonnymuir place
Weir, Charles, ladies and gent.'s hatter, hosier and glover, 422 and 424 Union street, *h* 63 Bonnymuir place
Weir, David, builder, 23, *h* 14 Claremont street
Weir, John Park, 20 Carlton place
Weir, John P., junr. (of Chas. Weir), 106 Osborne pl.
Weir, William, dairyman, 27 Merkland pl.
Weir, Wm., 151 Clifton road
Weir, Mrs, costumier, 494 Union st.
Welsh & Sinclair, plumbers and sanitary engineers, 45 Bon-Accord st. **Telephone No. 2399**
Welsh, Wm. (of W. & Sinclair), 9 Friendship terrace
Welsh, Mrs H., 1 Morningside road
West Aberdeenshire Liberal Association; secretary and treasurer, G. A. Wilson, solicitor, 14 Crown st.
West Aberdeenshire Unionist Association; secretary, James B. Davidson, solicitor, 46A Union street
West, David, 87 Bon-Accord st.
West End Café, Ltd., 154A Union street
West of Scotland Insurance Office, Ltd., 154 Union st. **Telephone No. 941**; George Newlands, agent
Westburn Park, entrance from Westburn road, Westburn drive, Cornhill road; superintendent, Robert Walker
Westland, Albert, M.D., J.P., physician, 22 Albyn place
Westland, Alexander, stevedore and contractor, 66 Regent quay, *h* 240 King street
Westland, Douglas, fish merchant, Raik road. **Telephone No. 1228**; *h* 15 Calsayseat road
Westland, Wm., importer, Ceylon tea agency, 207 Gallowgate, **Telephone No. 35X4**; *h* 89 Westburn road
Westland, Miss, 8 Rubislaw terrace
Westland, Miss, lodgings, 73 Dee street
Westland, Miss M., nurse, 43 Huntly st.
Westmacott, Ltd. (of Gt. Yarmouth), drift fishing boat owners Abbey lane
Weston, H. T., manager (Grand Hotel). **Telephone No. 2917**
Wetherly, W. R., trawl master, 66 Burns rd.

Wetherly's Steam Fishing Co., Ltd., secretaries, Taylor and Anderson, 164 Market st.
Wetherly, C. H., trawl master, 2 Prospect terrace
Whamond, D., com. trav. (Strachan & Co., 66 St. Nicholas st.) 18 Braemar place
Whamond, John A. (of McRobb & Co.), 60 Gt. Western road
Whincup, Carle & Duthie, solicitors and notaries public, 343 Union street. **Telephone No. 811**
White, James, flesher, 15, 16, 17, 18 and 19 Market hall. **Telephone No. 191**; *h* Glen of Dyce
White, John, electrical engineer, 38 Lilybank place
White, John F., corn and flour merchant and miller, 60 Frederick st. **Telephone No. 96**; and Dundee Flour Mills
White, John, house agent, 115 Union street, *h* Craigie Bank, Hamilton pl.
White, J. P. Robertson, advocate (of Hunter & Gordon), 53 Beaconsfield pl.
White Star Steam Fishing Co., Ltd.; secretaries, Taylor & Anderson, 164 Market street
Whitecross, Miss, 23 Springbank terrace
Whitehall Bowling Club, Hamilton place; secretary, Donald Campbell, 30 Cairnfield place
Whitehall Bowling and Tennis Green, Ltd.; secretary, James B. Davidson, solicitor, 46A Union street
Whitehall Laundry Co., Whitehall place. **Telephone No. 1645**; manager, James A. M. Humphrey; secretary, J. D. Mackie, solicitor, 166 Union street
Whitehead, J., & Sons, Ltd., granite merchants, 46A Union st. **Telephone No. 894**
Whitelaw, Robt. (of Pettie & W.), 40 Brighton place
Whyntie, John (Sangster & Henderson), 65 Cairnfield pl.
Whyte & Connon, advocates, 27 Crown st. **Telephone No. 600**
Whyte & Williamson, stockbrokers, and chartered accountants, 156 Union street. **Telephone No. 280**
Whyte, Andrew, inspector of weights and measures and gas meters, 260 King st., *h* 30 Watson street
Whyte, A. Burnett, advocate, 12 Dee st., *h* Dalbeattie, Murtle
Whyte, George G. (of Whyte & Williamson), 4 Carden ter.
Whyte, Gordon, spirit dealer, 9 York st., *h* 4 Mount st.
Whyte, Jas. Robertson, advocate (of Whyte and Connon) 35 Albyn place
Whyte, John, painter and decorator, 410 Union street. **Telephone No. 1568**; and 15 Summer st.; *h* 406 Union st.
Whyte, R., stationer and fancy goods dealer, 35 *h* 33 Bank st.

Whyte, Walter Paterson, bootmaker, 1 Forest ave.; *h* 7 Pitstruan place
Whyte, Mrs, laundry, 3 Mile End lane, *h* 30 Mid Stocket road
Whyte, Mrs, lodgings, 12 Schoolhill
Whyte, Mrs Dr. (late of Methlick), 72 Carden place
Whyte, Mrs Wm., 46 Gray street
Wight & Aitken, advocates and notaries public, 11 Union builds. **Telephone No. 799**
Wight, A. Forbes, advocate and notary public (of Wight & Aitken), 21 Rubislaw terrace
Wight, Alex. S., postman, 9 Pitstruan place
Wight, W. B., manager (A. & F. Manuelle), Sclattie House, Bucksburn. **Telephone No. 9 A Bucksburn**
Wight, Mrs., grocer, 86 Gt. Northern rd.
Wight, Mrs, 31 Albury place
Wight, Mrs, restaurant, 41 Justice street
Wilken, Mrs George D., grocer and spirit dealer, 66, *h* 64 Rose street
Wilkie, Alexander, photographer, 615 Gt. Northern rd., also Managing Director, Suburban Tramways. **Telephone No. 4 Woodside**; *h* 1 Anderson rd., Woodside
Wilkie, James, clerk, 10 Rosemount place
Wilkie, Peter, printer (G. Leslie), 64 Devonshire road
Wilkie, Wm. & Co., provision curers, Palmerston road. **Telephone No. 49Y**
Wilkinson, J. H., general superintendent (Pearl Life Assce. Co., Ltd.), 74 Burns road
Will, A. R., reg. plumber and sanitary engineer, The Square, Cults. **Telephone No. Cults 88**; *h* Assynt Cottage
Will, Alex., plant distributor (G. N. of S. Ry.), 614 George st.
Will, George, dairyman, 686 Great Northern road
Will, George, manager (John A. Dunn), 472, *h* 265 Gt. Northern rd.
Will, John, engine and boiler inspector (Vulcan Boiler Insurance Co., Manchester), 42 Hilton pl.
Will, J. C. O., M.D., F.R.S.E., 17 Bon-Accord sq. **Telephone No. 120**
Will, J. C. Ogilvie, stockbroker, 381 Union street. **Telephone No. 1912**; *h* 17 Bon-Accord square
Will, Robert (of Wm. Davidson, Palmerston rd.), 68 Holburn street
Will, Robert A., assistant inspector of postmen, 29 Mount st.
Will, Wm., late grocer, "Amalinda," 30 Morningfield rd.
Will, Mrs, 13 Rubislaw terrace
Willans, Mrs, 36 Whitehall road
Willet, Frederick A., teller (N. of S. and T. & C. Bank, Ltd.) Wellington House, Alford pl.

Williams Typewriter Co., for Europe, manufacturers of modern office appliances, 41½ Union street, H. H. Duffill, manager
Williams, C. B., Inspector of Poor, City Parish, 20 Union ter., *h* 120 Westburn road
Williams, Dan., humorist and entertainer, 12 Nellfield pl.
Williams, H. G., B.Sc., teacher, 94 Blenheim place
Williams, James (of W. Williams & Sons, Ltd.), 39 Albyn pl.
Williams, Robert, cashier (Police dept., Town Council), 81 Argyll place
Williams, S. H., hairdresser, 48 Guild st., *h* 179 Rosemount, place
Williams, Sydney A., com. trav., 21 Beaconsfield pl.
Williams, William, & Sons, Ltd., distillers (by Royal warrant to H.M. the King), 36, 37 and 38 Regent quay. **Telephone No. 2879**
Williams, Mrs, 9 Springbank terrace
Williams, Mrs, draper and milliner, 94 Victoria rd., *h* 2 Walker road
Williams, Mrs, apartments, 170 Union st.
Williams, Miss, hand laundry, 14B Mount st.
Williamson & Co., export fish curers, The Esplanade, Victoria Bridge. **Telephone No. 1129.** Telegraphic address, **"Viking, Aberdeen"**
Williamson, Adam, late hairdresser, 6 Hanover street
Williamson, Alex. (of W. & A. W.), 60 Urquhart road
Williamson, Alex., 24 Cedar place
Williamson, Alex., jun. (Wm. Davidson), 62 Albury rd.
Williamson A. M., advocate and notary public (of Paull & Williamsons), 2 Queen's gardens. **Telephone No. 1540**
Williamson, Charles (of Whyte & W.), 4 Bayview rd.
Williamson, H. Chas., M.A., D.Sc., Marine Laboratory, Bay of Nigg, Torry
Williamson, Frederick E., insurance agent, 62 St. Swithin street
Williamson, Rev. F. P., M.A., Rector (S. Margaret's Church), 16 Albyn place
Williamson, George, physician and surgeon, 256 Union street. **Telephone No. 608**
Williamson, Rev. H. L., assistant priest (S. Margaret's Church), St. Margaret's Clergy House, Gallowgate
Williamson, James, coachbuilder, 21 Albyn grove
Williamson, John, & Son, fleshers, 4, 5 and 6 Market hall. **Telephone No. 452**; 35 Fountainhall rd. and Square, Cults

Williamson, John senr. (of John W. & Son), 20 St. Swithin st.
Williamson, John, F.I.B.D., painter, decorator, and glass stainer, 3 and 5 Huntly st. **Telephone No. 253**; *h* 68 Dee street
Williamson, John, insurance surveyor (Lon. and Lanc. Fire Insce. Co.), 28 Burns rd.
Williamson, John, jr. (of J. W. & Son), 20 Beaconsfield place
Williamson, R. Catto, com. agent, Braeside Cottage, Pitfodels
Williamson, Robert Moir, advocate (of Paull & Williamsons), 22 Rubislaw Den south
Williamson, W. H., M.D., D.D.S., L.D.S., dental surgeon, 15 Union terrace. **Telephone No. 351**
Williamson, Wm. Jas., draper (S. & H.), 11 West Mount st.
Williamson, Wm., bookseller, 31 Esslemont avenue, *h* 104 Leadside road
Williamson, Wm., salesman (R. K. Smith), 110 Union grove
Williamson, William, retired engineer, R.N., 64 Irvine place
Williamson, W. & A., hairdressers, 14 Marischal street
Williamson, W. (of W. & A. W.), 54 Seaforth road
Williamson, Mrs W., 10 Bon-Accord square
Williamson, Mrs James, 23 Cairnfield Place
Williamson, Mrs, register office, stationer and newsagent, 2 Trinity Buildings, *h* 110 Brighton place
Williamson, Mrs, lodgings, Broadford House, 34 Maberly st.
Williamson, Mrs, 124 Hamilton place
Williamson, Mrs, 39 Albert st.
Williamson, Miss Mary, teacher of music, 56 Watson st.
Willock, Hugh D., solicitor (J. & G. Collie), 25 Union street
Willock, Richmond C., M.D., C.M., 4 Golden square. **Telephone No. 967**
Willox, Alex., grocer, tea wine and spirit merchant, 133 Skene Street
Willox, Alex., grocer, Post Office, Bieldside
Willox, Henry, representative (Ross & Co., Perth), 40 Balmoral pl.
Willox, Henry, tea, wine and spirit merchant, 109 Causeway-end, *h* 40 Balmoral pl.
Willox, James, builder, 47 Gilcomston park
Willox, Robt. T. C. S., 89 Sunnyside rd.
Willox, S. R., goods manager's office (G. N. of S. Ry.), The Brae, Culter
Willox, Mrs, midwife and sick nurse, 18 Menzies rd.
Wills, John R., woodcarver and modeller, 15 Thistle place, *h* 70 Whitehall road
Wilson, Alec A., compositor, 23 Thistle street
Wilson, Alexander, fruiterer and confectioner, 90 George st. and 176 King st., *h* 38 Mount st.

Wilson, Alexander W. (of Prince of Wales Bar), Glen Idris, 2 Burnett pl.
Wilson, Alex., solicitor (of Morice & Wilson), Beechwood, Rubislaw den south. **Telephone No. 1619**
Wilson, A. R., sugar and produce broker, Regent quay
Wilson, Alexander S., insurance manager, 41½ Union street, *h* 9 Carden pl.
Wilson, Alex., & Son, granite manufacturers, Balmoral Granite Works, Balmoral road
Wilson, Alex., butcher, 7 South Mount st., *h* 44 Mount st.
Wilson, Alex., mason, 86 Leadside road
Wilson, Alex., engineer and agent, National Boiler and General Insurance Co., Ltd., Ashgrove rd. **Telephone No. K119**, *h* 52 Ashgrove rd.
Wilson, Alex. (of Gaul & Wilson), 78 Blenheim place
Wilson, Alex. Hall (of Hall, Russell & Co., Ltd.), 2 Albyn ter.
Wilson, Alex., feuar, 26 Merkland road
Wilson, Alex. (of A. W. & Sons), 412 Gt. Western road
Wilson, Alex. J., granite merchant, Balgownie Granite Works, Regent Walk, *h* 497 King st.
Wilson Bros., optical lantern slide manufrs., Lochhead House, 118 Westburn road
Wilson, B. R., book-keeper, 71 Union grove
Wilson, Charles, W.S., procurator fiscal of Aberdeenshire, Court House buildings. **Telephone No. 541**; *h* 4 Westfield terrace
Wilson, C. F., & Co., engineers and oil engine manufacturers, Constitution st.
Wilson, C. F. (of C. F. W. & Co.), 48 Polmuir road
Wilson, David, lithographer, 266 Union grove
Wilson, David, goldsmith, watchmaker, silversmith and optician, 450 Union st. **Telephone No. 12X4**; *h* 518 Union st.
Wilson, Francis D. H., com. trav., 45 Balmoral pl.
Wilson, G. W., & Co., photographers (to her late Majesty in Scotland); works, 2 St. Swithin street. **Telegraphic Address, "Landscape, Aberdeen"**
Wilson, George, tea, wine and spirit merchant, 95 Holburn street, *h* 356 Gt. Western road
Wilson, G. A., solicitor (of Mackenzie & W.), 25 St. Swithin st.
Wilson, George, market gardener, 108 Don st., Old Aberdeen
Wilson, George, inspector of police, 12 Urquhart road
Wilson, George, letter cutter, 13 Elmbank terrace
Wilson, George, shoemaker, 45 St. Swithin st., *h* 286 Union gr.
Wilson, George, tailor and clothier, 37 Gladstone pl., Woodside
Wilson, George, F.S.A.A., solicitor and incorporated accountant, 29 Union street. **Telephone No. 20Y3**; *h* 79 Fountainhall rd.

Wilson, Isaac C., storekeeper, 96 Union grove
Wilson, James E., manager and secretary (J. Avery & Co., Ltd.), 66 Dee street
Wilson, James, 19 Albert terrace
Wilson, Jas., granite letter cutter, 303 King st.
Wilson, James A., M.A., B.Sc., teacher (Gordon's College), 49 Rubislaw Den south
Wilson, James, & Son, wholesale and retail meal, grain, hay, straw, and potato merchants, 13 and 15 John street. **Telephone No. 644**
Wilson, James (of J. W. & Son), 9 Belvidere street
Wilson, James, bookbinder and bookseller, 44 Market gallery, *h* 37 Woolmanhill
Wilson, James, general blacksmith, cartwright and iron work contractor, Market st., *h* 160 Crown street
Wilson, James (A. R. Gray), 26 Rubislaw den south
Wilson, James, slater, 19 Merkland pl., *h* 46 Kintore pl.
Wilson, Jas., secretary (Moir, Wilson & Co., Ltd.), 117 Broomhill rd.
Wilson, J. & Co., bootmakers, 1 St. Nicholas street
Wilson, John, foreman ship carpenter, 5 St. Mary's place
Wilson, John, bootmaker, 78 Mile End ave.
Wilson, John, assistant cashier (Union Bank), Millo, Pitfodels
Wilson, John S., draper and hatter, 18 St. Nicholas street, *h* 9 King's cres.
Wilson, John T. T., trawl owner, 164 Bon-Accord st.
Wilson, John H. (of G. W. W. & Co.), Lochhead House, 118 Westburn road
Wilson, John S., stonecutter, 18 Gt. Western pl.
Wilson, John, grocer and wine mercht., 582 ; bakery branches, 580 George st. and 64 Sunnybank road. **Telephone No. K 8**; *h* 39 Argyll place
Wilson, John, mason, 24 Holburn road
Wilson, John, tea, wine and spirit merchant, 387 Gt. Northern rd. **Telephone No. 11 Woodside**; *h* Kenmure, Cornhill rd.
Wilson, John, com. trav. (Thos. Usher & Son, Ltd., Edin.), 27 Salisbury ter.
Wilson, A. M. Lisette, M.B., Ch.B., resident assistant medical officer, the hospital, Oldmill, Rubislaw
Wilson, Louis (of G. W. W. & Co.), Lochhead House, 118 Westburn rd.
Wilson, Robert G., architect and valuator (of W. & Walker), Westholme, Queen's rd. west
Wilson, Robt. G., junr., A.R.I.B.A., architect (of W. & Walker), 116 Queen's rd.
Wilson, Robert, wireworker, 15 Huntly st.

Wilson, Robert, engineer (J. A. & Co.), Glenesk House, Grampian rd.
Wilson, Sam., (Bass & Co.), 70 Devonshire road
Wilson, Rev. Thomas, B.D. (Rosemount Parish Church), 122 Hamilton pl.
Wilson, Thos., chief steward, 87 Blenheim pl.
Wilson, Wm., hairdresser, 65 College st., *h* 49 Rosebank ter.
Wilson, Wm., manufacturer (T. Curr & Co.), 81 Irvine place
Wilson, W. G., com. trav., 41 Rosebery st.
Wilson, Rev. W. M., senior minister (North Parish Church), 44 Carden pl.
Wilson, Wm., & Co., plumbers' merchants, College st. **Telephone No. 1283.**
Wilson, Wm. (of Wm. Wilson & Co.), 56 Devonshire rd.
Wilson, Wm., 223 Union grove
Wilson, Mrs, 342 Holburn street
Wilson, Mrs, Kenmure, Cornhill road
Wilson, Mrs Alex., 79 Westburn rd.
Wilson, Mrs A., 71 Braemar place
Wilson, Mrs A. H., 2 Albyn terrace
Wilson, Mrs E., 14 Westburn road
Wilson, Mrs G. Washington, 54 Carden place
Wilson, Mrs John, 29 Ashley road
Wilson, Mrs John, 41 Albury place
Wilson, Mrs Thomas, 47 Queen's road
Wilson, Mrs., 35 Rubislaw den south
Wilson, Mrs, 41 Rosebery st.
Wilson, Mrs, 136 Blenheim pl.
Wilson, Mrs, 12 Albert street
Wilson, Mrs, 8 Albert street
Wilson, Mrs, 50 Gladstone pl.
Wilson, Miss E., merchant, 580 Gt. Northern rd.
Wilson, Miss E., music teacher, 303 King st.
Wilson, Miss J., dressmaker, 552 George st.
Wilson, Miss Kate, music teacher, 29 Ashley road
Wilson, Miss, 5 Mid stocket road
Wilson, Miss, Bankhead, 13 Richmondhill place
Wilson, Miss, lodgings, 59 Holburn st.
Wilson, S., fancy goods and newsagent, 44 Park street
Wilson, Miss, 88 Desswood place
Wilson, Misses, 5 Stanley st.
Wilsone & Duffus, advocates, 7 Golden square. **Telephone No. 270.** Telegraphic address, "**Jurist Aberdeen**"
Wilsone, Ralph S., solicitor (W. & Duffus), Bonally, Murtle
Wilsons & Walker, architects, surveyors and valuators, 181A Union st. **Telephone No 231**
Winchester, Alex. (of Tough & W.), 9 Fraser street

Winkley, Henry R., tea, wine and spirit merchant, 182 Crown street, *h* 16 Fonthill road
Winning, Miss, waitress, 25 Bank street
Wisely, James C. (of W. Wisely), 95 Irvine pl.
Wisely, John, out-door inspector (A. S. B.), 17 Pitstruan pl.
Wisely, Wm., carter and contractor, 31 to 35 Virginia street. **Telephone Nos. 481 and 10**; *h* Braeside, Mannofield. **Telephone No. 1694**
Wisely, Wm., Junr. (of W. Wisely), 56 Irvine place
Wiseman, John M., Gilcomston Bakery, 29 Baker st.
Wiseman, R., tutor for examinations, 50 Chapel st.
Wiseman, Wm., feuar, 44 Jasmine terrace
Wishart, Alex. G., tea merchant, 43 Mile-end avenue
Wishart, Alfred, insurance agent, 113 Osborne place
Wishart Bros., sculptors, 22 St. Peter's street
Wishart, F. W. F., flesher, 493 Union st. **Telephone No. 1608**; Square, Cults; Pitmedden, Udny; and Morningside road, Edinburgh, *h* Hill of Fiddes, Foveran
Wishart, F., cabinetmaker, 195 Holburn st., *h* 53 Broomhill rd.
Wishart, Isaac, builder, 6 Affleck st. and 10 Wellington pl. **Telephone No. 738**; *h* 8 Affleck st.
Wishart, John (of W. Bros.), 17 Elmfield avenue
Wishart, John S. (Remington Typewriter Co.), 26 Argyll pl.
Wishart, Joseph, late overseer, 40 Loanhead terrace
Wishart, R. W., cabinetmaker and upholsterer, 19 and 21 Rose street. **Telephone No. 617**. Cabinet factory and repository, 60 Leadside rd, *h* 30 Victoria st.
Wishart, Thos. (of W. Bros.), 4 Seaforth road
Wishart, Walter, spirit dealer, 121 Gallowgate, *h* 102 Gray st.
Wishart, Mrs, Westfield Cottage, 1 Craigie loanings

Wood, J. Marr & Co., Ltd., pianoforte and music sellers to H.M. the King and Prince of Wales, 183 Union st. **Telephone No. 496**. Piano factory, Union wynd

Wood, Alex., 13 Elmbank ter.
Wood, Alex. (*Aberdeen Journal*), 33 Leslie rd.
Wood, Alex., shipmaster, 12 Bonnymuir place
Wood, Alex., manager (J. T. Rennie & Son), 59 Albury road
Wood, A. W., plumber, 3 Westfield rd. **Telephone No. 53Y**; *h* 30 Wallfield pl.
Wood, Alfred G. (of Robt. Gall & Co.), 24 Desswood pl.
Wood, Alfred John, agent (Clydesdale Bank, Ltd.), 22 Braemar place
Wood, Colin, 18 Abergeldie terrace

Wood, Frederick (surveyor's dept., G.P.O.), 52 Richmondhill pl.
Wood, George, cattle dealer, 46 Wales st., *h* 5 Belmont pl.
Wood, G., retired chief clerk, Post Office, 19 Burns road
Wood, George, family grocer and wine merchant, 120 Victoria road, *h* 86 Crown street
Wood, H. B., wine and spirit merchant, 124 Wellington road, *h* 12 South Crown street
Wood, James M. A., solicitor (Wilsone & Duffus), 31 Beechgrove avenue
Wood, James J., Berryden Cottage, Berryden road
Wood, James A., 51 Albury rd.
Wood, James, fishcurer, Clyde st., *h* 11 Albury place
Wood, Jas. F., 30 Holburn road
Wood, James S., hairdresser, 10, *h* 12 Rose street
Wood, John, commercial traveller, 22 Braemar place
Wood, John, carpenter and house agent, 61 Loanhead ter.
Wood, Richard, overseer (*Evening Express*), 14 Thomson st.
Wood, Samuel, linotype engineer, 37 Union grove
Wood, Thomas (of T. Wood & Son), 1 Devanha gardens south
Wood, Thos. & Son, fish merchants, Poynernook rd.
Wood, T. R., wood carver and designer, 97B Chapel street, *h* 25 King's crescent
Wood, W. B., teacher of music, 125 Crown st.
Wood, Wm., manager (S. F. S. Co., Ltd.), 8 Sinclair place
Wood, W. S., clothier, Berryden Cottage, Berryden road
Wood, Mrs Jas. H., baker, 46 Park street and 1 Palmerston road, *h* 48 Park street
Wood, Mrs W. D., 37 Victoria street
Wood, Alice, matron (Convalescent Hospital), Hillhead, Pitfodels, Cults
Wood, Miss M., 52 Victoria street
Woodburn, A. F., 2 Queen's road
Woodman, Alexander, com. trav. (Farquhar & Gill), 93 Argyll place
Woodrow, Rev. S. G., 86 Desswood pl.
Woolnough, Herbert, pensioner (naval), 122 Hammerfield ave.

Wordie & Co., railway carriers, general carting contractors and public warehousekeepers; agents for Caledonian, Great North of Scotland, Dundee and Arbroath Joint and Great Northern (of Ireland) Railways; carting agents for North of Scotland and Orkney and Shetland Steam Navigation Co., and in connection with principal steamship companies throughout Scotland. *Head Office*, 75 West Nile street, Glasgow. *Local Office*. 16 Schoolhill; James Alexander, manager. **Telephone No. 848.** Telegrams, "**Wordies, Aberdeen.**" Order offices, 9 Guild street (**Telephone**

Nos. 47 and 48) and Waterloo Station. Stores, Bannermill and Rodger's walk, where orders may also be left

Worling, Charles R., plumber, 2 Stafford street

Worling, Henry T., assurance agent, 364 George st.

Worling, James, plumber, 10 Schoolhill. **Telephone No. 752**; *h* 10 Erskine street

Worling, John, plumber, 192 Gallowgate. **Telephone No. 561**; *h* 2 Jamaica street

Worthington & Co., Ltd. (Burton-on-Trent), brewers to His Majesty the King; district representative, W. Duff, 36 Holburn street

Wright, Alex. H., granite merchant, 90 Crown st., *h* 53 Holburn street. *See advt.*

Wright, Alex., caretaker, 41½ Union street

Wright, Alex., late P.O., 13 Little Chapel street

Wright, Alfred, M.A. (Jas. Wright & Sons), 25 Rubislaw den south

Wright, Frederick, granite merchant (of J. W. & Sons, Royal Granite Works), 80 Queen's rd., & the Birches, Aboyne

Wright, Rev. Henry W. (Ferryhill Church), 26 Polmuir road

Wright, James, slater, 242 Rosemount place

Wright, James, & Sons, manufacturers of polished granite (to Her late Majesty), Royal Granite Works, 144 John street

Wright, Rev. Maxwell, M.A. (St. Ninians E.C.), 123 Hamilton place

Wright, R. W., grocer, 22 Netherkirkgate, *h* 29 Belvidere st.

Wright, Thos., 31 Gray street

Wright, Wm., missionary to the Deaf & Dumb, 11 Belmont st.

Wright, Wm., shipmaster, 13 Fonthill ter.

Wright, M. S., draper, dress and mantlemaker, 564 George st.

Wright, Mrs, 19 Caledonian place

Wright, Mrs A., 29 Duthie terrace

Wright, Mrs, apartments, 112 Crown street

Wylie, Henry S. (Robert Younger, Ltd., Edinburgh), 12 Virginia street, *h* 51 Springbank ter.

Wyllie, David, & Son, booksellers and stationers (to the late Queen and H.R.H. the Prince of Wales), public circulating library, 247 Union street. **Telephone No. 402**

Wyllie, Wm., seedsman (of W. Smith & Son), 212 Westburn rd.

Wyllie, Miss, 5 Rubislaw place

Wyness, Alex., flesher, 62 Market st. **Telephone No. 506**; *h* Hawthorn Cottage, 15 Dee place

Wyness, James D., M.D., C.M., 1 West Craibstone st. (Bon-Accord square). **Telephone No. 211**
Wyness, James F., Louisville, Milltimber
Wyness, James, dairy and provision merchant, 36, *h* 38 Broomhill road
Wyness, J. M., cashier (J. Abernethy & Co.), 45 Salisbury terrace
Wyness, Peter B., butcher, 126 Skene street, *h* South Mains, Drum, Drumoak
Wyness, Thomas Ayling, assist. captain pilot and harbour master, pilot office, Pocra quay. **Telephone No. 21A**
Wyness, Mrs Andrew, 43 Forest road
Wyness, Mrs, restaurant, 41 Lodge walk
Wyness, Mrs, 37 Thistle street
Wyse, James, janitor (St. Paul street Public School), 449 George street

Yare Barrel Factory of Great Yarmouth; head office, W. Slater & Sons, 27 Point Law
Yarmouth Stores, Ltd., 162 Market street
Yates, James, assistant, town clerk's office, 30 Gladstone pl.
Yeats, Charles, cabinetmaker and upholsterer, 92 Osborne pl.
Yeats, Miss, 114 Crown street
Yell, Archibald, shipmaster, Marchbank, 44 Maberly st.
Yeoman, John, cartwright, 604 King street
Yorkshire Insurance Company, estab. 1824; fire, life, accident, workmen's compensation, live stock, etc., 154 Union st. **Telephone No. 1260**; Jas. Buchan, dist. inspector.
Yost (The), Typewriter Co., Ltd., 137 Union street, teachers of shorthand and typewriting
Young Men's Christian Institute, 198 Union street, secy., John Montgomery
Young, A. J., advocate and sheriff substitute of Aberdeenshire, etc., Sheriff Court House, *h* 57 Queen's road
Young, Alex., builder, 64 Whitehall road
Young, Alex., J.P., 47 Argyll place
Young, Alex., plumber, 31 St. Andrew street. **Telephone No. 504**
Young, A. B. (of A. Young, plumber), 47 Argyll place
Young, Alex. E., teacher of music, 167 Skene street
Young, Rev. Archibald, M.A. (U.F. Church, Carden place) 55 Osborne place
Young, George S., hotel-keeper, Bieldside
Young, J. McLauchlan, F.R.S.E., F.R.C.V.S., F.X.S., lecturer on Veterinary Hygiene to the University, 43 Gladstone pl.

Young, Jas. R., A.S.A.A., F.C.I.S. (of Leith & Paterson, Ltd.), 17 Westburn drive
Young, James W., shipmaster, 11 Devanha gardens east
Young, P. M., goods agent (G. N. of S. Ry.), Waterloo Station, 51 Gray street
Young, Wm., carver, gilder, and fine art collector, 1 Belmont street. **Telephone No. 739**; *h* 36 Bon-Accord ter.
Young, Walter T., tramway clerk, Broomhill Lodge, Broomhill road
Young, Mrs, 32 Albert terrace
Young, Mrs, lodging house keeper, 104 Crown street
Young's Paraffin Light and Mineral Oil Co., Ltd., 28 Guild st.
Younger, Robert, Limited, brewers, 12 Virginia street
Younger, Miss, dressmaker, 50 King st.
Youngson & Bain, advocates and notaries public, 8 Union terrace; **Telephone No. 316**
Youngson, Alex. & Co, coal and commission merchants, 42A Marischal street. **Telephone No. 657**; stores, Raik road. *See advt.*
Youngson, Alex., com. trav. (G. Littlejohn & Co.), 66 Cairnfield place
Youngson, A. C., stonecutter, 17 Elmfield avenue
Youngson, George, 20 Elmbank ter
Youngson, Rev. John W., D.D., Torloisk, Cults
Youngson, J. P. cutter (J. Dugan & Co.), 24 Gray street
Youngson, P., cashier (W. Murray & Son), 91 Mile-end avenue
Youngson, Robert W., com. trav. (Ellis & M'Hardy), 184 Great Western road
Youngson, Sidney (of Geo. Littlejohn & Co.), Engelberg, 72 Hammerfield avenue
Youngson, Thomas A. W. A., Southfield House, Cults
Youngson, Wm. (of G. Littlejohn & Co.), Arrdeir House, Mannofield
Youngson, Wm., book-keeper (Abdn. Her. Sec. & I. Co., Ltd.), 56 Holburn st.
Youngson, Miss, apartments, 156 Crown street
Youngson, Miss, milliner, 510 Union st., *h* 59 Bonnymuir pl.
Younie, George (of Coutts & Y.), 13 Orchard street
Yuill, Wm., manager (Mitchell & Muil, Ltd.), 71 Thistle st.
Yuill, Wm., civil engineer, 12 Beechgrove pl.
Yule, Cummine, spirit dealer, 17 Causewayend, *h* 40 Bedford place
Yule, George, manufacturers' agent, 137 Union street
Yule, James, & Son, tobacconists, 17 Union buildings
Yule, James, 23 Burns road
Yule, Jas., junr., 9 Rubislaw Den south
Yule, John, gardener, 81 Western road

Yule, John E., watchmaker and jeweller, 7 Correction Wynd, *h* 47 Hamilton place
Yule, John S., solicitor, 48A Union street, branch office, 15A Menzies road, *h* 7 Forest road
Yule, Robert, working jeweller, 7 Correction wynd
Yule, Wm., wholesale produce merchant, 27 and 29 Virginia st. **Telephone No. 471** ; *h* 176 Mid Stocket rd.
Yule, Wm., com. trav. (John Dalrymple & Co. Edinburgh), 83 Devonshire road
Yule, Mrs, restaurant, 44, *h* 46 Netherkirkgate
Yule, Miss, 9 Albert terrace
Yunnie, Mrs, 156 Mid Stocket rd.

Zamek, Alfred (of Royal Advance Co.), 421 Gt. Western rd.
Zerfass, S. W., photo etcher, 507 King street
Zoo (The Winter), 16 Guild st. and sea-beach, John Sinclair, proprietor

TRADES AND PROFESSIONS' DIRECTORY.

Trade Headings marked thus † are specially paid for.

Accountants.

*Those marked * are members of Society of Accts. in Aberdeen.*

*Bower & *Smith, 245 Union st
*Cavanah, H. C., 177 Union st
*Davidson, A., 6 Golden sq
*Davidson, Henry A., 44 Rubislaw den south
Deane, J. C., 129 Union st
*Dickie, G., 207 Union st
*Flockhart & Jamieson, 41½ Union st
Garden, George, 23 Market st
Hall, Harvey, 222 Union st
*Jeffrey & Milne, 46A Union st
Johnston, Jas., 22 Belmont st
Kemp, Geo., 13 Bridge st
*Ledingham, Alex., 1 Golden sq
*M'Bain, G. & J., 16 Bridge st
M'Connochie, A. I., 88 Devonshire rd
*Machray, Alex., 152 Union st
Marquis & *Hall, 222 Union st
Marshall, John, 23 Market st
Massie, J. F. M., 213 George st
*Meston, Jas., & Co., 6 Golden sq
*Milne & Milroy, 147 Union st
*Milne, Jas., & Co., 160 Union st
*Mitchell, A. S., 343 Union st
Morrison, George, 115 Union st
*Reid, Jas. Henry, 16 Bridge st
*Reid, John, 6 Golden sq
*Reid, W. A., 6 Golden sq
*Rennet, E., 123½ Union st
*Rennett, J. B., 231A Union st
Sinclair, D., 81 Union st
*Smith, George, 160 Union st
Walker, D. M., 75 Union st
*Whyte & Williamson, 156 Union st
Wilson, A. S., 41½ Union st
Wilson, George, 29 Union st

† Acetylene Gas Machine Makers.

Aberdeen Steam Trawling and Fishing Co., Ltd., 214 Market st
Bon-Accord Acetylene Gas Co., 285 King st
Buyers, 55, 57, 60 and 62 Regent quay
Great Grimsby Coal, Salt and Tanning Co., Ltd., 168 and 170 Market st

† Acetylene Gas Machine Makers (Patent).

Drummond, J. & J., 154 Market st

Advertising Agents.

Barnes, D. C., 13 Belmont st
Free Press, 30 Union st
General (The) Billposting Co., Ltd., 36 and 39A Lodge walk.
MacDuff & Co., Ltd., 8 Union ter
Munro, Henry, 10 Crown st
Riddler, Geo., 28 to 31 Gallery, New Market
Watson, Robert, 30 Market st

Advocates.

See also Solicitors.

*Those marked * are Notaries Public.*

Adam, Thomson & Ross, 2 Union ter
*Allan, Buckley Allan & Co., 21 Bridge st
*Barclay, John B., 9 Crown st
Begg, J. Henderson, Court House Buildings
*Bennett, J. C., 214 Union st
Bower, Geo. H., 245 Union st
Brander & Cruickshank, 13 Bridge st
*Burnett, W. Kendall, Migvie House, 23 North Silver st
*Butchart & Rennet, 123½ Union st
Campbell, H. F., 25 Union ter
*Chalmers, C. & P. H., 18 Golden sq
*Chalmers, David, M.A. (C. & P. H. C.), 18 Golden sq
*Cochran & Macpherson, 152 Union st
*Cochran, Francis James, 152 Union st
*Collie, J. & G., 25 Union st
*Cooper, Patrick & Son, 259 Union st
Cruden, George, 9 Golden sq
Cumine, J. P., 8 Golden sq
Cumming, Robt., 19 Union bdgs.
Davidson, Andrew, 6 Golden sq
*Davidson & Garden, 12 Dee st
Davidson, J. W., Town House
*Duffus, Alex., 7 Golden sq
Duncan, G. T., 139 King st
Duncan, George, 15 Golden sq
Duncan, John, & Douglass, Advocates' Hall, Broad st
Duncan, M. M., 4 Bridge st
Duncan, W. O., 4 Bridge st
Dunn, Wm., 193 Union st
*Edmond, J. & A., 267 Union st
*Edmonds & Ledingham, 1 Golden sq
*Esslemont, W. D., 25 Union ter
Falconer, George, 31 Adelphi
*Fraser & Duguid, 57 Crown st
Garden, F. T., 18 Golden sq
Garden, Jas. Wm., 4 Albyn ter
Garden, William, 18 Golden sq
*Gillies, T. R., 181A Union st
Gordon, J. H. F., 44 King st
*Gordon, Wm., LL.D., Town House
Gray, H. J., 41½ Union st and 164 Market st
Hall, Harvey, 222 Union st
*Hunter & Gordon, 80 Union st
Jeffrey, Jas. T., 81 Union st
Kay, F. W., 183A Union st
Keith, Wm. Leslie, Headcroft pl
Lamb, R., 89 Union st
*Leslie, R. D., and Hay, 137 Union st
Littlejohn, David, LL.D., Court House
Littlejohn, Wm., 48A Union st
*Lumsden & Davidson, 15 Dee st
Lumsden & Lumsden, 75 Union st
*M'Combie & Diack, 1 King st
MacKinnon, L., jun., & Son, 23 Market st
*MacKinnon, L., 23 Market st
MacDiarmid, J. D., 173A Union st
*Macqueen & Knox, 34 Bridge st
Macqueen, John Ellison, 34 Bridge st
Marquis & Hall, 222 Union st
Martineau, Alfred, 1 Golden sq
*Milligan, D. M. M., 12 Dee st
Mitchell, D. & S. J., 24 Adelphi
*Morice & Wilson, 15 Golden sq
Morrison, A. C., 129 Union st
*Murray, Alex., 6 Strawberry bank
*Murray, John, 22 Bridge st
Parker, John, 52 Skene ter
Paterson Wm., 222 Union st
Paul, William, Stranathro, Muchalls
*Paull & Williamsons, 230 Union st
Paull, J. G., 230 Union st

*Peterkin & Duncans, 4 Bridge st
*Rae & Mitchell, 75 Union st
Rae, J. E., 2 Union terrace
Reid & Davidson, 46A Union st
*Rennet, Ernest, 123½ Union st
Rennett, J. B., 231A Union st
Rose, Donaldson S., 259 Union st
*Ross, James, 2 Union ter
Ruxton, Charles, 18 Golden sq
Sellar, Jas., 10 Belmont st
*Scott, F. J., and Morrison, 129 Union st
Simpson & Bower, 245 Union st
Simpson, George A., 9 Golden square
Sinclair-Spark, Meffet & Taylor, 245 Union street
Smith, Alex. Emslie, jun., 130½ Union street
Smith, Wm. Dickie, 89 Union street
Sorley, John T., 12 Dee street
*Stephen & Smith, 201 Union st
*Stewart & Murray, 22 Bridge st
*Stronach, Alex., jun., & Son, 20 Belmont street
Storie, Cruden & Simpson, 9 Golden square
Thain, Alex. J. R., 173A Union st
Thom, D. R., University
*Watt & Cumine, 8 Golden sq
*Watt, J. & J. S., 41½ Union st
*Webster, J. & A., 44 King st
Webster, John, 216 Union st
*White, J. P. Robertson, 80 Union street
Whyte & Connon, 27 Crown st
Whyte, A. B., 12 Dee street
Whyte, James R., 27 Crown st
*Wight & Aitken, 11 Union bdgs
*Williamson, A. M., 230 Union street
Williamson, R. M., 230 Union st
Wilson, Charles (W.S.), Court House buildings
*Wilsone & Duffus, 7 Golden sq
Young, A. J., Sheriff Court House
*Youngson & Bain, 8 Union ter

Aerated Water Manufacturers.

Alexander, James, Forbes st
Andrew, W., 54 Catherine st
Chalmers, F. C., 27 Harriet st
Coutts, Wm., 60 and 84 Queen street
Dunn, Jas., 283 King st
Hay, Wm., & Sons, Berryden rd
M'Intosh, George, 9 Union wynd
Milne, Jas., & Son, 69 Virginia street
Sang & Co., 80 and 82 Upper Denburn
Sangster & Co., 34 St. Clair st
Thomson, Wm., Lemon st
Wallace, J., & Co., 85 George st

Agents.

See Commission Agents.

Agricultural Implement Makers and Agents.

Avery, W. & T., Ltd., manufacturers of farmers' patent weigh bridges, 8 and 10 Stockwell st., Glasgow **(Repair Depôt, 4 West North st., Aberdeen)**
Barclay, Ross & Tough, 67-71 Green
Bon-Accord Eng. Co., Ltd., Justice Mill lane
Garvie, Robt., 18 Bon-Accord lane
Harper & Co., 20 Hadden street
Muller, A., & Co., 184 West North street
Reid & Leys, Back Hilton road
Sellar, G., & Son, 15 and 17 Hadden st

† Anti-Fouling Composition Manufacturers.

Blundell, Spence & Co., Ltd., Hull. Agents, Wm. Riddell & Co., Russell road

Architects.

*Those marked * are members of the Society of Architects in Aberdeen.*

Allan, J. A. O, 22 Union ter
Beattie, J. A., Kinreen, Cults
*Brown & *Watt, 17 Union ter
*Bruce, A. C., 124 Union street
Cameron & Watt, 381 Union st
Chedburn, N. Stewart, 16 Hardgate
Coutts, George, 22 John street
*Clyne, Arthur, 123½ Union st
Cruickshank, A. Tytler, 80 Cairnfield pl.
Ellis, Alex., 66 Springbank ter
*Gauld, W. E., 258 Union st
Gordon, J., 58 Catherine street
Henderson, W., & Son, 124 Union street
Hodge, Duncan, 20 Bon-Accord street
*Ironside, W. D., 3 Golden sq
Irvine, Geo. G., 231A Union st
Jenkins & Marr, 16 Bridge st
Jolly, Geo. H., 23 Albert ter
*Kelly & *Nicol, 367 Union st
*M'Millan, D. & *J. R., 105 Crown street
*Mackenzie, A. M., & Son, 343 Union st
*Mackinnon, A. H. L., 245 Union st
*Maclennan, Harbourne, 16 Bridge st
Mennie, Harvey, 211 Union st
Milne, G. J., 137 Union st
Milne, John, jun., 22 Bridge st
*Mitchell, George Bennett, 148 Union st
*Murray, A. J., 124 Union st
Pickford, J. G., 15 Bannermill rd
*Rust, John, 224 Union st
*Ruxton, Wm., 84 Union st
Smith, Wm., 43 Westburn rd
*Souttar, James, 42 Union st
Souttar, J. A., 42 Union st
*Sutherland & George, 26 Crown st
Walker & Duncan, 3 Golden sq
Watt & Davidson, 216 Union st
*Wilsons & *Walker, 181A Union st

Artists.

Aiken, John M., 183A Union st
Bunting, Thomas, 25 Beaconsfield pl.
Davidson, Geo., 50 Bon-Accord ter
Duguid, Miss, 123½ Union st
Findlay, Mary A., 177 Union st
Fraser, Alex., 216 Union st
Fraser, John P., 93 Beaconsfield pl
Garey, W., 19 Great Western rd.
Gordon, Wm., 38 Mount st
Gowans, G. R., 259 Union st
Hampton, T. W., 403 Union st
Hay & Lyall, 73 Union st
Hay, John, 115 Union st
Hector, J. A. H., 26 Union row
McConnochie, Mrs A. I., 88 Devonshire rd
MacMahon, John, 502 Union st
Michie, J. Coutts, 4B Crown ter
Milne, James, 70 Beechgroveter
Mitchell, John, 14 Gladstone pl
Rennie, G. M., 13 Holburn st
Richardson, A. M. S. Ladysmith, Bieldside
Riddler, Geo., 28 to 31 Gallery, New Market
Scott, J. Beattie, 57 Osborne pl
Smith, C. Lindsay, 183A Union st
Strachan, Douglas, 259 Union st
Sutherland, Allan, Crown Mansions, 41½ Crown st
Symons, David, 20 Cairnfield pl
Watt, Jas. C., 71 Dee st

Asbestos Merchants.

Drummond, J. & J., 154 Market st
Great Grimsby Coal, Salt, and Tanning Co., Ltd., 168 and 170 Market st
Mechanical Appliances Co., 12 Affleck st

Para (The) Rubber Co., 409 Union st
Riddell, Wm. & Co., Russell rd
Smith, A. A., 52 Green

Auctioneers.

See also Fish Salesmen.

Anderson, John, & Co., Central Auction Saloons, 43 Union st
Christie, Henry G., 29 Union st
Christie, John, 29 Union st
Duncan, John, City Auction Mart, 343-9 King st
Duncan, J., jr., City Auction Mart, 343-9 King st
Duncan, R. L. P., City Auction Mart, 343-9 King st
Dunn, Alex. D., 98 Devonshire rd
Ellicock, J., 489 Union st and 100 George st
Gray, M. E., & Co., 22 Loch st
Low, W. H., Central Auction Mart
Mackenzie, R. J., & Fraser, 3 Belmont st. **Telephone No. 1168.**
Middleton, Alex., & Sons, 5 Belmont rd
Milne, Jas., 9 and 11 North Silver st
Milne, John, 9 and 11 North Silver st. **Telephone No. 508**
Milne, R. L., 9 and 11 North Silver street
Moir, J. R., Central Auction Mart
Reid, David, 12 Upperkirkgate
Reid, John W., 7 Crown st
Reith & Anderson, Bedford rd
Sherriffs, Jas., 15 Ashvale pl
Tytler, Jas., 48 Market st

Bakers and Confectioners.

Allan's Money Back Bread Shop, 177 Gallowgate
Anderson, Jas. S., 64 Skene sq
Bremner, John, 22 St. Clement st
Buchan, John, 76 Green
Cameron, Wm., 588 Gt. Northern road
Campbell, W., 422 Gt. Northern road
Carle, Alex., 11 Waverley place, and 95 Skene st
Charles, Wm., 76 Skene sq
Clapperton, T. N., Rennie's wynd
Cruickshank, John, 90 High st
Cumming, Mrs, 540 Gt. Western road
Durno, Leslie, 6 Commerce st
Duthie, Alex., 231 Rosemount pl and 196 George st
Edwards, C., 17 Menzies road
Falconer, R. Mrs, 58 King st and 91 Causewayend
Forbes, W., 46 Victoria rd
Garden & Raeburn, 40 Schoolhill
Gordon, Adam, 7 Dee street
Gordon, William, 36 Leadside rd
Graham, W., Mile End Bakery, 66 Huntly st., 89 Market buildings and 161 Victoria road
Hadden, James, 28 Bank street
Henderson, John, 427-9 George street, 3 S. Mount st and 2 Gilcomston steps
Henderson, Wm., 293 George st
Hutchison, A. B., The Central Bakery; offices, George st; bakery, Crooked lane; shops, 123 George street, 63 Broad st, 420 Union st, 131 Crown st, 1 Justice st, 55 Victoria road, 196 Gallowgate, 5 St. Clement st and 63 Rosemount via
Jamie, L., 464 Great Northern rd
Jessiman, Robt., 42 Causewayend
Johnston, Joseph, 695 George st
Kennaway, Wm., 5 and 7 Holburn st and 173 Union st.
King, James, 2 Craig pl

Lawson, Robert, 486 George st
Ledingham, J., & Son, Rosemount Biscuit Factory, 60 and 62 Rosemount pl, and 397 Union st
McKilliam, B. & W., 14 and 16 Broad street
M'Pherson, Alex., jun., 65 Richmond st and 50 Market st
M'Pherson, Wm. M., 15 Fountainhall rd, 110 Bon-Accord st and 8 St. Swithin st
Martin, Mrs, 11 Park st
Melrose, Bros., "Heatherbell" Oatcake Bakery, 3 Short Loanings
Milne, James, 183A Crown st
Mitchell & Muil, Limited, 62 to 66 Schoolhill, 493 George st, 25A and 442 Union st, 133 Rosemount pl, 152 King st, 6 Menzies rd, 2 Mid Stocket rd, 34 Urquhart rd, 131 and 273 Holburn st, 25 Northfield pl, 12 Gilcomston Steps, 22 Gallowgate and 3 Mounthooly
Mitchell, T., 66 Queen st
Mundie, George, 80 High st
Northern Co-operative Co., Ltd., bakery, Millbank, 56 Loch st, 299 and 677 George st, 84 Huntly st, 51 Short Loanings, 315 Holburn st, 454 Great Northern rd, 5 Portland st, 184 King st, 163 Union gr, 15 Causewayend, 60 Commerce st, 9 Skene sq, 80 Victoria rd, 15 St. Clement st, 60 Mid Stocket rd, 16 Constitution st, 42 Urquhart rd and Bucksburn
Ritchie, Geo. M., 44 King's cres
Robb, George, 110 Rosemount viaduct
Sangster, John, 32 and 34 Ashley rd, 66 and 70 Claremont st, 282 Holburn st, 209 Gallowgate, 11 Rosemount pl, 82 Walker rd and 2 Ashvale pl
Sangster, Wm. F., 9 Rosemount pl
Stephen, J. M., 169 Gallowgate
Strachan, Chas., 366, Branches 60 and 453 Gt. Northern rd
Strichen, Alex., 314 King st
Watt, John, 7 Chattan pl
Wilson, J., 580 George st and 64 Sunnybank rd
Wiseman, John M., 29 Baker st
Wood, Mrs James H., 46 Park st and 1 Palmerston rd

Banking Companies.

See page 23.

†Barley (Pearl) Manufacturers.

Milne, John, & Co., Ltd., Caledonian Mills, Palmerston road

Strachan, John & Sons, Gilcomston Mills, Leadside rd

Basket Makers.

Asylum for the Blind, 50 Huntly st
Drummond, J. & J., 154 Market st
Hilyer, Alex., 5 Rennie's wynd
Laing, D., & Son, 15 Rosebank ter
Thomson, Wm. M., New Market hall

Bedding and Flock Manufacturers.

Edgar & Crerar, Ltd., 1 to 9 Fraser pl
Esson, Jas., 15 Willowdale pl
Siddell & Hilton, Ltd., 1 Jack's brae

Bellhangers.

See Blacksmiths, also Plumbers.

Belting Merchants.

Drummond, J. & J., 154 Market st
Findlay, Alex., 143 Union st

Great Grimsby Coal, Salt and Tanning Co., Ltd., 168 and 170 Market st
Mechanical Appliances Co., 12 Affleck st
Riddell, Wm., & Co., Russell rd
Smith, A. A., 52 Green

Berlin Wool Dealers.

Bearsely, Miss, 17 Bridge st
Pratt & Keith, 161 and 163 Union st

Billiard-Room Keepers.

Dass, D. T., 52 Guild st
Dick, Wm., 38 Market st
Divan (The), 504 Union st

Billiard Table Manufacturers.

Galloway & Sykes, 361 and 363 Union st

Bill-Posters.

See Advertising Agents.

Bird Dealers.

Dunn, Wm., 26 Carmelite lane
Lyon, Peter, & Son, 37 Green
Sorrie, Alex., & Son, 6 Belmont st

Bird and Animal Stuffers.

Esson, L. G., 383 George st
Mutch, Jas. & Sons, 20 Constitution st
Sim, George, 52 Castle st

Blacksmiths.

*Those marked * are Bellhangers.*

Aberdeen Steam Trawling and Fishing Co., Ltd., Poynernook rd
Aberdeen Trawlowners and Traders Engineering Co., Ltd., Albert Quay
Aberdeen & Tyne Boat Building Co., Raik rd
Abernethy, Jas., & Co., Ferryhill Foundry, Wellington rd
Anderson, Adam, 81 Skene sq
*Begg, Wm., 15 Bon-Accord lane
Bell, Jas., Sunnyside (Hazlehead and Summerfield)
Bisset & Co., 68½ West North st
Bisset, Geo., 12 Sugarhouse lane
***Blaikie, John, & Sons,** Littlejohn st
Campbell, T. A., 30 Pittodrie lane
Cassie, George, 600 King st
Cassie, Hugh, 3 St. Clair st
Clark, Wm. & Sons, 31 Claremont st
Clyne, Mitchell & Co., Ltd., 27 to 30 Commercial rd
Cormack, Wm., Froghall rd
Davidson, D., 68 Gordon st
Dey, Alex., Poynernook rd
Foote, James, 195A King st
Garvie, Jas., & Sons, 55 Rose st
Gray, D., & Son, 177 Holburn st, and 180 to 190 Hardgate
Gray, Harrow & Co., 61 John st and 20 Charlotte st
Great Grimsby Coal, Salt, and Tanning Co., Ltd., 168 and 170 Market st
Harper & Co., Hadden's Mills, Green
Hay, Wm., 19 Mid Stocket rd
Henderson, Jas., 3 Barnett's close
Henderson, John M., & Co., King street pl
Irvine, Maxwell, 21 Leadside rd
Johnstone, Jas., 8 N. Constitution st
*Laing, W., & Son, 38 Bridge st and 18 Catherine st
Lamont, Wm., 12 Catherine st
Law, Wm., 19 Don st, Woodside
Lewis, J., & Sons, 186 Albert quay
Lewis, R. W., Normal Buildings, The Esplanade and Clyde st
*Lyall, James, 36 George st
M'Donald, J., 13 Upperkirkgate
M'Gregor, John, 10 Minister lane

*M'Hardy, D., & Son, 54 Netherkirkgate
M'Kinnon, Wm., & Co., Ltd., Spring Garden Iron Works
M'Rae, A., 87 Holburn st
Martin, G. & W., Regent rd
*Miller, G. & W., 156B Union st
Miller, Thos., Merkland rd east
Milne, Jas., Cuparstone row
Mitchell, Chas., 117 George st and 40½ Loch st
Mitchell, Jas. A., 20A Dee st
Mitchell, J., Commercial rd
Mitchell, J. C., 127 Crown st
Murdoch, And., 57 Green
Nicol, James, 38 Catherine st
Robertson, Jas., 199 Holburn st
Ross, Jas. A., 2A Jopp's lane
Sangster, John A., 5 Pittodrie st
Scorgie, Wm., Southend, Bridge of Dee
Selbie, Jas. C., 33 Holland st
***Shirras, Laing & Co., Ltd.,** 46 to 52 Schoolhill
Simpson, Alex., 643 Holburn st
Smith, Peter, 87 Holburn st
Taggart, Chas., Urquhart lane
Thomson, Alex., Cults
Thomson, Geo., Raeburn pl
*Tindall, R., 79 and 81 Loch st
Towler, Andrew, 128 Loch st
Trail, George, 29 Thistle lane
Watt, Jas., 683 King st
Webster Bros., 50 Jopp's lane
Wilson, James, Market st south

Bleachers.

Richards Limited, 62 Maberley st

†Blouse Specialist.

Finlay, Miss, 429 Union st

Boat-builders.

Aberdeen & Tyne Boat Building Company, Raik rd
Cordiner, James & Son, South Esplanade east
Duthie, John (The), Torry Shipbuilding Co., Torry
Lewis, John, & Sons, 186 Albert quay
Skinner, John, & Son, Wellington st

Boat-hirers.

Ogilvie, James, sen., S. Esplanade west
Ogilvie, James, jun., S. Esplanade west

Boiler-coverers.

Beaton, Wm., & Son, Duff st
Riddell, Wm., & Co., Russell rd

Boiler-makers.

Aberdeen Steam Trawling and Fishing Co., Ltd., Poynernook rd
Aberdeen Trawlowners and Traders Engineering Co., Ltd., Albert quay
Abernethy, Jas. & Co., Ferryhill Foundry, Wellington rd
Clyne, Mitchell & Co., Ltd., 27 to 30 Commercial rd
Hall, A., & Co., Ltd., 49 York st
Hall, Russell & Co., Ltd., York pl and st
Lewis, John, & Sons, 186 Albert quay
Lewis, Richard W., Normal Buildings, The Esplanade and Clyde st
M'Kinnon, Wm., & Co., Ltd., Spring Garden Iron Works
Martin, G. & W., Regent rd

Bookbinders.

Aberdeen University Press Ltd., The, Upperkirkgate
Avery, J., & Co., Limited., 105 King st
Cornwall, George, & Sons, 42 and 45 Castle st
Edmond & Spark, 54 Queen st
Hall, David, 38 Netherkirkgate
Jackson, Wm., 18 Back wynd

Middleton, W. J., 28 and 29 Adelphi
Virtue & Co., 25 Union ter
Wilson, Jas., 44 Market gallery

Booksellers and Stationers.

*Those marked * are wholesale.*

***Aberdeen University Press Ltd., The,** Upperkirkgate
Adams, George, 60 Holburn st
Adams, W. D., 464 Union st
Allan, Robert, 53 Gallowgate
Allathan, Mrs, 227 and 229 Holburn st
Anderson, Gordon, 369 Great Northern rd
Anderson, Jas., 7 Menzies rd
Auld, Andrew, 1 Westfield rd
Begg, Alex. E., 78A Hutcheon st
Bisset, James G., 85 Broad st
Blacklaws, Robert, 4 Gilcomston steps
Blair, J., 11 St. Nicholas st
Booth, Mrs, 39 High st
Brown & Robb, 19 Commerce st
Brown, A., & Co., 28 Bridge st
Brown, Alex., 74 Rosemount via
Brown, Mrs T., 99 Holburn st
Buchan, Andrew, 48 St. Clement st
Buchan, R., 59A Loch st
Burnett, Alex., 96 Summer st
Cable, Mrs. M., 35 Justice st
Campbell, W., 137 King st
Central Press, 61 Belmont st
*Christie Bros., Carmelite bldgs
Collins, Miss, 33 Huntly st
Conway, M., 104 Rosemount via
Copland, Mrs, 116½ Chapel st
*Cornwall, G., & Sons, 45 Castle st
Cowell, T., 32 Albyn grove
Craig, A. M., 210 George st
Cromar, James, 1 Urquhart rd
Cromar, Miss H., 340 King st
Cruickshank, C. A., 26 and 27 Market gallery
Cruickshank, Jas., 24 Kintore pl
Dalgarno, Mrs, 156 Wellington rd
*Daniel, J., & Son, 46 and 48 Castle st
Davidson, E., 76 George st
Davidson, Jas. G., 15 Schoolhill
Davidson, John, 179 Crown st
Davidson, W., 41 Bridge st
Davidson, Mrs, 555 George st
Deans, Mrs, 6 Rosemount pl
Dickie, Geo., 88 Union st
*Donald, D. M., 20 Loch st
Donald, Jas., 395 Union st
Duncan, Maggie H., 1 Watson st
Dunlop, John C., 3 Mid-stocket rd and 279 Rosemount pl
*Edmond & Spark, 54 Queen st
Edward, Alfred C., 21 St. Nicholas st
Esson, Chas. G., 2 Market st
Esson, W. M., 10 Powis place
Ewen, Wm., 434 George st
Farquhar, G., 1 St. Clement st
Forrest, Jas. R., 338 Gt. Northern rd
*Fraser, G. & W., 10 Belmont st
Fraser, Geo., 275 George st
Gall, Wm., 44 Skene sq
Gall, Miss, 259 Holburn st
Gardiner, David, & Co., 173A Union st
Gavin, Mrs., 8 Marywell st
Glenesk, E., 221 Rosemount pl
Gullan, David, 50 Market st
Hall, T. C., 306 George st
Hatt, Wm., 18 Chapel st
Hay, Mrs J. G. P., 655 George st
*Helmrich, Chas., & Sons, 22 Adelphi
Henderson, Wm., 561 George st
*Holmes, Wm., & Co., Ltd., 26 Market st
*Imlay, Hugh, & Co., Ltd., Duff st
Innes, Miss, 63 Thistle st
Ironside, Geo., 64 Skene st
*Jolly, W., & Sons, 38 Bridge st
Kennedy, C., 46 East North st

King, Miss J. M., 50 Skene sq
Lamb, Thomas, 40 Market st
Lawrence, F. H., 41 Victoria rd
Leslie, G., 18 Adelphi
Leslie, Wm., 28 Skene square
Livingston, J., 146 King st and 103 High st
McKay, Alex., 59 Green
Mckay, Wm., 657 George st
Mackay, Miss M. W., 217 Gallowgate
McDonald, C., 188 Market st
M'Keggie, G. L., 512 Union st and 70 Gt. Western rd
McKenzie, A., 392 George st
McKenzie, John, 47 Victoria rd.
McRobb, Jas., 45 Marischal st
Maitland, M. A., 110 Holburn st
Marnoch, G. R., 36 Park st
Martin, Alex., 71 George st
*Menzies, J., & Co., Ltd., 3 Castle ter
Michie, Wm. T., 2 Union gr
*Middleton, W. J., 28 and 29 Adelphi
Middleton, Bella, 22 Crown st
Middleton, Miss, 5 Baker st
Milne & Hutchison, 64 Netherkirkgate
*Milne & Stephen, 6 Bath st
***Milne, A. & R.,** 229 and 229½ Union st
*Milne, A. 496 Great Northern rd
Milne, J., 25 Windmill brae
Milne, J. Knowles, 16 Thistle st
Milne, Robt., 27 Powis ter
Milne, R., 74 Esslemont ave
Milne, Wm., 131 John st
Mitchell, John, 137 Skene st
Morrice, Mrs Geo., 108 Rosemount pl
Munro, Henry, 10 Crown st
Murray, Alex , 261 Union st
Murray, John, 408 Union st
*Mutch, W., 11A and 12A Correction wynd
Nicol, Alex., 11 South Mount st
Norrie, Jas., 137 West North st
Ogilvie, Alex., 42 King st
Paterson, Jas., 335 George st
*Pirie, Alex., & Sons, Ltd., Union Works
Rattray, David, 135 Union st. and 14 Adelphi
***Ritchie, John,** 45 George st
Robb, Geo. M., 542 George st
Robb, John, 3 Chattan pl
Robertson, Mrs M., 45 Queen st and 69 East North st
Ross & Co. (Perth), dist. rep., H. Willox, 40 Balmoral pl
Ross, D., 9 and 11 Rose st
Sang, Jas., 1½ Blackfriars st
Shand, Miss J. M., 482 George st
*Siddon, C., 2 Upperkirkgate
Smith, A., 170 Holburn st
Smith, Alex., 61 St. Swithin st
Smith, Alex. T., 518 George st
Smith, J. H., 8 Schoolhill
*Smith, Lewis, & Son, 3 M'Combie's court
Smith, Wm., 8 Black's bdgs
Smith, Mrs Annie, 10 Broomhill rd
Stewart, John W., 23 Upperkirkgate
Stott, J. & R., 49 and 51 Broomhill rd
*Taylor & Henderson, 16 and 17 Adelphi
Thom, Mrs, 19 Marywell st
Thomson & Duncan, 24 Union row
*Troup, A., 101 King st
Walker, John C., 84 Gt. Northern rd
Walker, Robert, 40 Bridge st
Walker & Company, 19 Bridge st. **Telephone No. 629**
Watson, Robert, 30 Market st
Whyte, R., 35 Bank st
Williamson, Wm., 31 Esslemont avenue.
Williamson, Mrs, 2 Trinity bdgs.
Wilson, James, 44 Market gallery
Wilson, S., 44 Park st
Wyllie, D., & Son, 247 Union st

Boot and Shoe Makers.

Aberdeen Market Boot Store, 26 Hadden st
Adams, Wm., 46 Albert st
Aiken, W. S., & Son, 11 Regent quay
Allan, A., 18 Broomhill rd
Allan, Johnston, 524 Great Northern rd
Anderson, J., 30 Portland st
Anderson, Geo., 74 Summer st.
Angus, James, jun., 41 and 47 Skene sq
Archibald, Robert, jun., 183 King st
Archibald's, 8 Union grove
Auld, Wm. O., 204 Rosemount pl
Badenoch, Jas., 245 Holburn st
Bain, R., 534 Great Northern rd
Barclay, Wm., & Son, 1A Caroline pl
Beaton, J., 70 Bon-Accord st
Beattie, Geo., 319 King st
Begg, Thos., 18A Broomhill rd
Benton, James, 87 Park st
Birnie, J. J., 12 Hartington rd and 2 Claremont pl
Bittiner, C., & Sons, 3 Trinity quay
Blair, J., 490 Gt. Northern rd
Bremner, Jas., 663 Holburn st
Burke, Francis, 26 Gordon st
Cassie, Geo. S., 23 Skene square
Cassie, John, 19 Causewayend and 179 Gallowgate
Cattenach, J., 70 Walker rd
Craig, Wm. G., 189 and 191 George st and 208 Holburn st
Cran, R., 50 St. Nicholas st
Cumming, J. M., 1 Causewayend
Davidson, Leslie, 395 Great Northern rd
Dawson, Geo., 46 John st
Deuchar, James, 169 Holburn st
Donaldson, G., 75 Park st
Downie, Robert, 568 George st
Dundee Equitable Boot Depôt, 21 and 463 Union st
Dunn, John A., 26 and 175 Union st and 472 Great Northern rd
Ellis, Alex., 61 Elmbank ter
Ewen, Alex., 7 and 9 Wales st
Forsyth, John, 32 Millar st
Gammie, John, 44A Chapel st
Garden, James, 664 King st
Gauld, Wm., 611 George st
Gibb, Wm., 5 Park st
Gillies, Wm., 59 Richmond st
Glennie & Cran, 34 Market st
Gordon, James F., 31 Broad st
Graham, J. & C., 41 Upperkirkgate
Gray, A., 159 Victoria rd
Gray, Alex., 378 Great Northern rd
Gray, Andrew, 32 Powis ter
Great Grimsby Coal, Salt, and Tanning Co., Ltd., 168 and 170 Market st
Greenlees & Sons, 269 Union st and 39 George st
Harbour Boot Store, 80 Market st
Hunt, D. D., 281 Holburn st
Hunter, Jas., 655 Holburn st
Hutcheson & Watt, 64 Rosemount viaduct
Innes, Geo., 93A Chapel st
Jackson, Jas., 52 Upperkirkgate
Jaeger Agency, 391 Union st
Jamieson, J. H., & Co., 165 George st
Jamieson, Robt., 458 Gt. Northern rd
Johnston, Chas. M., 343 George street
Johnstone, Alex., 89 Leadside rd
Law, S. T., 15 Exchange st
Leiper, John, 45 Victoria rd
Leslie, Ed., & Co., 35 Rosemount viaduct
Lillie, G. J., 3 Wallfield crescent
Logie, T., 2 Mile End ave
Lorimer, J., & Son, 162 Union st
M'Donald, A., 78 Menzies rd
M'Intosh, C., 144 Skene st

M'Kenzie, Alex., 21 Marischal st
M'Kenzie, John, 535 Gt. Western rd
McKimmie, R., 13 Jasmine ter
Manfield & Sons, 99 Union st
Market Cash Store, 6 Hadden st
Marshall, J., 43 Baker st
Masson, Alex., 14 Gilcomston steps
Mearns, Alex., 57 Upperkirkgate
Middleton, J. B., Bieldside.
Miller, Geo., 14 Waverley pl
Milne & Munro, 263 Union st
Milne & Kirton, 5 Urquhart rd
Milne, George, Albert quay
Milne, George, 5 Raeburn pl
Milne, Simon R., 653 King st
Milne, Wm. C., 89 Holburn st
Mitchell & Co., 36 Skene sq
Morgan, John L., 649 George st
Morrice, Wm., 286 Rosemount pl
Morrison, F. A., 2 West Mount st
Morrison, G., 24 Marywell st
Morrison, John, 1 Sinclair rd
Morrison, Lewis, 62, 64 and 66 Leadside rd
Mulholland, D., 26 Thistle st
Murray, G., 106 Rosemount via
Nicol, John, 17 Chapel st
No. Co-op. Co., Ltd., 56 Loch st, 321 Holburn st, 127 Rosemount pl, 450 Great Northern rd, 99 High st, 160 Union grove, 74 Victoria rd, 58 Commerce st, 689 George st, 186 King st, 9 Portland st, Bucksburn and Culter
Noxawl (The), 7 Hadden st
Ogilvie, J. & G., 57 George st
Park, A. C., 172 George st.
Porter & Leighton, 15 Bridge st
Rae, George, 80 West North st
Raffan, John, 9 Market st and 441 Union st
Reid, Robert, 33 Urquhart rd
Robertson, Geo., 73 Spital
Ross, G. F., 3 St. Clement st
Ross, Lewis D., 177 Crown st
Salter, Jas., 27 Bank st
Scott, Arch., 30 Marywell st
Shaw, John, 121 Park st
Shiach, James, 21 Thistle st
Shivas, Geo., 42 Sunnyside rd
Shivas, Wm., 12 George st
Simpson & Morgan, 54 Castle st and 49 and 51 Gallowgate
Smith, John, 117 Gt. Western rd
Smith, John, 26 Woolmanhill
Star (The) Boot Co., Ltd., 29 Queen street
Stead & Simpson, Limited, 49 Union st
Steele, P., 66 Esslemont avenue
Steele, Wm. L., 100 John st
Stewart, James, 9½ Millburn st
Thomson, Jas., 143 Spital
Tough, A., 5 Westfield rd
Tulloch, Alex., 21 Palmerston rd
Tyler, H. P., 37 Union st and 2, 4 and 8 George st
Universal Boot Store, 69 John st
Watt, Alex. 35 Chattan pl
Whyte, Walter P., 1 Forest ave.
Wilson, George, 45 St. Swithin st
Wilson, J., & Co., 1 St. Nicholas st
Yarmouth Stores, Ltd., 162 Market st

Boot Top Manufacturers.

Gellatly, Wm., 39 Upperkirkgate
Morrison, Lewis, 62, 64 and 66 Leadside rd

Bottle Merchants.

Douglas, T. S., 32 Park st
Riddell, G. & J., Fish st
Riddell, Wm., & Co., Russell rd
Watson, A. G., 13, 15 and 17 St. Nicholas lane

Bottlers.

Bisset, John, & Co., 37 Queen st
Black & Ferguson, 23 Adelphi

Chalmers, F. C., 27 Harriet st
Gordon & Smith, 195 and 197 Union st
Graham, Gordon, & Co., 31 Market st

Box and Packing Case Makers.

Bisset, John, North Esplanade
Cordiner, J., & Son, S. Esplanade east
Fiddes, Wm., & Son, Ltd., Torry Sawmills and Box Factory, Crombie place, Torry. **Telephone No. 470.** Telegraphic address, **"Boxes, Aberdeen"**
Gordon, R., 12 Charles st
Lyon, Charles, North Esplanade
M'Haffie, David, 66 Spring gdn.
McRobb, Wm. F., 5 Pittodrie lane
Middleton, W. J. (Paper), 28 and 29 Adelphi
Paterson, A. & G., Ltd., Craiginches Saw Mills
Paterson, Mitchell & Dawson (Fancy), 61 and 63 Spring garden
Smith, C. L., & Co. (Fancy), 13 Virginia st

Brassfounders and Finishers.

See also Plumbers, &c.

Blaikie, John, & Sons, Littlejohn st
Bryce, H. & J., 2 Crown court
Clyne, Mitchell & Co., Ltd., 27 to 30 Commercial rd
Great Grimsby Coal, Salt and Tanning Co., Ltd., 168 and 170 Market st
Leeds Bros., 57 Green
McArthur, A. & C., 19 Willowdale pl. **Telephone No. 2374**
Simpson, Walter, 446 Union st
Still, J. H., 17 Upper Denburn

Brewers.

Allsopp & Sons, Ltd., 13 Shore lane
Arrol, Archd., & Sons, Ltd.; agent, R. Guy, 32 Schoolhill
Bass, Ratcliff, & Gretton, Ltd., 20 Bridge st
Black, W., & Co., Devanha Brewery, Wellington road
M'Adam, William, & Co., 146 Hardgate
Milne, James, & Son, 69 Virginia st
North British Brewery, 60 Fonthill rd, J. Jeffrey, district manager. **Telephone No. 1022**
Worthington & Co., Burton-on-Trent; dist. rep., W. Duff, 36 Holburn st
Younger, Robert, Ltd., Edinburgh, 12 Virginia st

Bricklayers.

Gall & Walker, 63 Richmond st

Brickmakers.

Cruden Bay Brick and Tile Co., Kittybrewster Station, Bedford rd
Seaton Brick and Tile Co., Ltd., depôt, 180 Market st

Brokers.

Annand, Mrs, 17 Lodge walk
Breslin, Mrs, 47 and 58 East North st
Cowie, Alex., 56 East North st
Cumming, Miss, 64 Woolmanhill
Ewen, Mrs, 13 Gilcomston steps
Ledingham, Jas., 35 Marischal st
M'Call, Mrs, 4 McCombies Court and 49 Netherkirkgate
M'Call, Mrs, 35A East North st
Maguire, F. J., 55 Green
Scott, Mrs R., 15 East North st
Thomson, Wm., 41 Spa st
Troup, Mrs, 73 Green
Watt, M. J., 18 Castle ter

Brushmakers.

Copland & Co., 2 North St. Andrew st
Fyfe, John, & Son, 66 and 66½ Netherkirkgate
Gray, Watt & Co., 154 to 162 West North st
Morison, George, & Co., 32 George st

Builders.

See also Carpenters.

Anderson, Alex., Mile-end lane
Beattie, R., & Son, 45 Holland st
Bisset, Peter & Son, Willowdale pl
Bowie & Manson, 42 Holburn rd
Buchan, Wm., 40 Fraser pl
Carnie, Jas., Berryden House, Berryden rd
Cheyne, Alex., 87 Holburn st
Davidson, W., 373 Gt. Northern rd
Duguid, George, & Son, Kintore pl
Farquharson, Wm., 38 to 40 Fraser rd
Findlay & Henderson, 16 Broomhill rd
Gall & Walker, 63 Richmond st
Gauld, Edgar, 28 Gilcomston ter
Gauld, Jas., Gilcomston park
Gordon, Charles, 82 Powis pl
Hall, George, Back Hilton rd
King, James, 11 Fraser pl
Leiper, Alex., Airy Bank, Cults
Masson, Alex., 171 Hardgate
Matthew, James, 416 Gt. Western rd
Matthew, Wm., 187 Forest ave
Milne, Alex., & Sons, 84 Bonnymuir pl
Milne, Jas. H., 55 Blenheim pl and 14 Fountainhall rd
Mitchell, R., 3 Elmfield pl
Morgan, John, 76 Charlotte st
Murray, Wm., 78 Hammerfield avenue
Park, John, Magdala pl
Pringle, R. & S., 298 Hardgate
Pringle, Wm., 298 Hardgate
Rennie & Angus, Froghall rd
Russell, James, 1 Claremont st
Shirras, J., 127 Clifton rd
Shirras, Joseph, jun., 167 Clifton rd
Smith, Leslie, & Son, 77 and 79 Skene sq
Smith, Robert, Back Hilton rd
Weir, David, 23 Claremont st
Willox, J., 47 Gilcomston park

Butchers.

*Those marked * are wholesale only.*

Addison, David, 126A Crown st
Aiken, Arthur, 9 and 49 Upperkirkgate
Aiken, Arthur, 285 Holburn st
Alexander, A. & W., 492 Union st. **Telephone No. 1737.**
Allan, Wm., 75 Huntly st
Alsop, Spence, 43 and 44 Market hall
Anderson, James, 282 Rosemount pl
Anderson, J. P., sen., 26½ Gallowgate
Anderson, W. F., & Co., 423 George st
Arthur & Allan, 92 Victoria rd
Arthur, W., 59 Justice st
Arthur, Mrs T., 59 Justice st
Bartie, Wm., 92 John st
Beattie, Alex., 76 Rosemount viaduct
Begg, J. M., 62 Esslemont ave
Blackhall, J., 35 Esslemont ave
Blake, James, 65 Rosemount pl
Bowman, Alex., 23 Justice st
Bowman, Wm., 49 Justice st
Brown, Wm., 37 Chattan pl
Burnett, Wm., 490 Holburn st
Caird, Jas., 14 St. Clement st
Caird, George B., 90 King st
Caird, W., 4 Ashvale pl
Catto, Geo. M., 70 Queen st

*Central Meat Market, Hutcheon st
Clark, Alex., 4 Mounthooly
Cruickshank, James, 45 Rosemount viaduct
Cumming, Alex., 3 Gilcomston steps
Donaldson, Wm., 7 Holborn rd
Duncan, J. & Son, 123 Holborn st
Duncan, Wm., 59 Gallowgate
Duthie, Wm., 3 Bank st
Ewen & Birss, 8 Rose st
Ewing, David, 41 and 42 Market hall
Ferguson, And. B., 328 and 585 George st, 320 King st, and 57 Elmbank ter
Forsyth, A. K., 57 Commerce st
Forsyth, Robt., 159 Gallowgate
Fraser, Mrs, 10 and 11 Market hall
Fyfe, John, 89 High st
Gordon, Adam, 16 Crown st
Gordon, Geo., 89 Skene square
*Guthrie, Wm., 90 Hutcheon st
Henderson, T., 4 Union grove
Henderson, Wm., 493 Great Northern rd
Hutchison, Fred. J., 16 Miller st
Imlay, John M., 208 Gallowgate
Kelman, A., 6 Skene st
Kemp, Wm., 29 Holburn st
Kirkpatrick, Thomas, 185 Albert quay and 201 Rosemount pl
Laing, G. R., 202 George st
Laing, James, 58 Western rd
Laing, R., 367 Gt. Northern rd
*Lyon, G. M., 122 Leslie ter
*Lyon, J., 8 Belmont pl
Lyon, John, 277 George st
Lyon, Robt., 218 George st
M'Hardy, And., 67 Leadside rd
M'Hardy, Geo., 458 Holburn st
M'Intosh, James, & Co., Ltd. 50, 51 and 52 Market hall
McPherson, Wm., 23 Northfield pl
McWilliam, Alex., 218 Rosemount pl
*Mackenzie, Angus, 90 Hutcheon st
Mackie, Wm., 38 King st
Marnoch, G., 54 Springbank ter
Martin, John, 31 George st
Martin, J. C., 1A Chapel st
Mathieson, E. C., 16 Crombie rd
Matthews, R. F., 28 Menzies rd
Milton, James, 8 Mid Stocket rd
Mitchell, James, 42 Skene sq
Mitchell, Joseph, 12 Justice st
Moon, Robt., 28 Victoria rd
Morrison, A., 123 Abbey rd
Munro, Donald, 457 Great Northern rd
Mutch & Douglas, 447 George st and 6 Gilcomston steps
Napier, John, 236 King st
Nelson, Jas., & Sons, Ltd., 107 George st
Northern Co-operative Co., Ltd., 56 Loch st, 86 Huntly st, 119 Rosemount pl, 218 Gallowgate, 50 Commerce st, 452 Gt. Northern rd, 319 Holburn st, 687 George st, 182 King st, 167 Union grove, 78 Victoria rd, 70 Mid Stocket rd, 11 Skene sq, 11 Portland st, 499 Gt. Western rd, 19 St. Clement st, 146 Spital, Bucksburn and Culter
Paul, J. & C., 3 Gt. Western pl
Paxton, And., 537 Gt. Northern rd and Deer rd
Paxton, Wm., 54 Gt. Northern rd
Pennie, John F., 14 Orchard st
Pennie, Wm. K., 43 St. Swithin st
Philip, A., & Co., 507 George st
Philip, Geo., 116 Rosemount viaduct
Pirie, John, 124 Chapel st
Rhind, Gordon, 609 George st
River (The) Plate Meat Co., Ltd., 47 George st
Rose, G., & Co., 1-3 Market hall
*Ross, A., jun., 48 Charles st
Rough, J., 2 Baltic st

Russell, Alex., 4A Elm pl
Sangster, Alex., 148 King st
Sangster, James, 48 Market hall
Sangster, James, 246 Union gr
Shirreffs, A., 116 King st
Skene, Allan, 12 Marywell st
Skene, P. A., 35 Thistle st
Smith, Jas., 554 George st
Smith, John M., 32 Marischal st
Smith, R., 1 South Crown st
Smith, Wm., 12 and 13 Market hall, 366 and 537 Great Western rd
Steele, Wm., 691 Gt. Northern rd
Stewart, Alex. S., 45 and 46 Market hall
Stewart, Bros., 27 Bedford pl and 372 George st
Stewart, John, 34 Stafford st
Thomson, Mrs Adam, 44 St. Clement st
Tucker, G., 162 Gallowgate
Wallace, A., & Co., 47 Market hall
Wattie, A., 65 Park st
Wattie, David, 51 Spital
White, J., 15 to 19 Market hall
Williamson, John, & Son, 4, 5 and 6 Market hall, 35 Fountainhall rd and Cults
Wilson, A., 7 S. Mount st
Wishart, F. W. F., 493 Union st. and The Square, Cults
Wyness, Alex., 62 Market st
Wyness, Peter B., 126 Skene st

Butter and Egg Merchants.

Argo, J. G., 135 Skene st
Clark, Mrs, 35 Market hall
Davie, Alex., 104 Green
Douglas, J., 174A Crown st
Harvey, Patrick, 23 Chapel st
Houden, Thos., 27 Castle st
Ligertwood, R. P., 385 George st
Maypole Dairy Co., Ltd., 31 Union st
Milne, G., Ellon Stall, New Market
Milne, John B., 63 Elmbank ter
Milne, Mrs J., 15 Loch st
Ross, Geo. S., 3 Causewayend; branch, 237 Rosemount pl
Thow, Alex., 23 Lodge walk

Cab Hirers.

See Horse and Cab Hirers.

Cabinetmakers.

*Those marked * are Upholsterers.*

*Alexander, John, & Co., 257 Union st
*Alexander, John, 82 Rose st
*Allan, James, & Co., 122 Union st
*Archibald & Hendry, 12 Gt. Western rd
Arthur, Andrew, 61 Richmond st
Bell, John, 29 Windmill brae
Bell, Wm., 282 George st
Bowler, F. W., 250 George st
Brown & Forbes, 54 John st
*Brown & Thomson, 242 Union st
Burnett, Alex., 158A Skene st
Cameron & Duthie, 379 George st
Cattanach, Donald, 6 Albyn lane
*Catto, Alex., 25 Rose st
Center, Wm., 79 Spring garden
Christie & Anderson, 2 Mount st
Christie, M., 211 Gallowgate
*Clark, Andrew, 36 Marywell st
Conway, S. F., 142 George st
*Cooper, John, 6 Crown court
*Copland, Matthew J., 559 George st
*Cruickshank, J., 26-28 George st
*Cumming, Robt., 65 Broad st
*Davidson Bros., 131½ Union st
Donald, P., 20 Mealmarket st
Donald, R. S., 15 Rosemount viaduct
*Elder, James, 92 Broad st
***Ellicock, J.,** 489 Union st and 100 George st
*Falconer, J., & Co., 65 Union st

*Galloway & Sykes, 361 and 363 Union st
*Garvie, J., & Sons, 419 Union st
Glennie, Wm. A., 197 Rosemount pl
Hay, Alex., & Sons, 15 Richmond st
Hay, Robert, 7 Union wynd
*Hay, W. & A., 96 Huntly st
*Keith, George, 21 Union wynd
Leslie, John, 33 Justice st
*M'Donald, Wm., 105 Holburn st
M'Gregor, J., 9 Hartington rd
M'Kinnon, Jas., jun., 101 George st
Marshall, Wm., 161½ Gallowgate
*Massie, J. & A., 3 Alford pl
Milne, Charles, 28 Stafford st
Morrison, Alex., 3 Mount st
*Ogilvie, J. & A., 369 Union st
*Philip, John, 93 Victoria rd
*Pratt & Keith, 161 Union st
*Rae, Alex., 36 St. Andrew st
Rennie, John, 76 Woolmanhill
*Roberts, G., 474 Union st
Ruxton, Wm., 85 Gerrard st
*Sangster & Henderson, 32 to 38 Union st
*Simpson, Joseph H., 281 Rosemount pl
*Souttar, D., 211 and 213 Rosemount pl
Symon, Jas., 42 and 44 Thistle st
Tocher, Wm., 17 St. Nicholas st
Watt, Bros., 412 Union st and 15 Summer st
Webster, Geo. S., 12 Thornton Court
Wishart, F., 195 Holburn st
*Wishart, R. W., 19 and 21 Rose st
*Yeats, Chas., 92 Osborne pl

Candlemakers.

See Soap and Candlemakers.

Carbide of Calcium Merchants.

Bon-Accord Acetylene Gas Co., 285 King st
Drummond, J. & J., 154 Market st
Great Grimsby Coal, Salt and Tanning Co., Ltd., 168 and 170 Market st
Jamieson, J., 108 John st
Riddell, Geo. & John, Fish st
Riddell, Wm., & Co., Russell rd

Carpenters (House) and Joiners.

*Those marked * are also Builders.*

Aberdeen Trawlowners and Traders Engineering Co., Ltd., Albert Quay
Arthur, Andrew, 61 Richmond st
Arthur, J. & A., 123 Causewayend
Beattie, Wm., 82 High st
Bell, Wm., 282 George st
Black, A., 108 Walker rd
*Brown, Alex., & Sons, 42 Catherine st
*Brown, George W., 251 Great Northern rd
Burnett & Low, Novar pl., Ann st
Cameron & Duthie, 379 George st
Cattanach, Donald, 6 Albyn lane
Catto, A., 486 Great Northern rd
Clark and Donaldson, 23 Princes st
Connon, Wm., 58 Wellington st
*Cooper, Wm., 13 Queen st, Woodside
*Dawson, Wm., 74 Huntly st
Dickie, Andrew, & Son, 24 Thistle st
Donald, John, Cross rds, Bridge of Dee
Drifter (The) Repairing Co., The Esplanade
Duckworth, H., S. Esplanade W
*Duncan, James 54 Justice Mill lane
Duncan, Wm., 2 Jopp's lane
*Forbes, W. D., 35A Chapel st
Frain, Alex., Hazlehead

*Gammie, John, Ashley lane
*Garvie, Jas., & Sons, 55 Rose st
Gill, John, 66 Loch st
Gordon, Robert, 12 Charles st
Green, James, 27½ Short loanings
*Hall, Alex., 21 Mid Stocket rd
Hay, R. & J., Rosebank pl
Henderson, Jas., South Bridge, Holburn st
*Henderson, John, 25 Summer st
*Hendry, H. R., Forbesfield lane
Hendry, Jas., 17 Forest ave
*Hendry & Keith, 21 Gilcomston park
Hutcheon, C. & Co., 503 and 505 Great Northern rd
Innes, A., & Sons, 59 Broad st and 4 and 6 Barnett's close
Innes, Robt., South Esplanade W
*Jamieson, Geo., Back Hilton rd
Kiloh, Jas., 28 Marywell st and Oldmill rd
King & Milne, 49 Maberly st
Kirton, John, 4 Summerfield ter
Lawrence, Jas., 41 Carmelite st
*Leask, A., 16 Fraser pl
*Leslie & Hay, 7 and 9 Fraser rd
Lewis, R. W., Normal Buildings, The Esplanade, and Clyde st
Lillie, William, 1B Caroline pl
Lyall, A., 10 Argyll pl
*Lyall, George, jun., South Esplanade west
Malcolm, A. W., 20 Brighton pl
*M'Gregor, J., 9 Hartington rd
*M'Innes, Wm., 85A Claremont st
*M'Pherson, J., Cults
McRobb, Wm. F., 5 Pittodrie lane
***Macandrew, D., & Co.,** 120 Loch st
Marr, John, 19½ West Mount st
Mathieson, Jas., 547 Gt. Western rd
Mercer, A., 72 Ashvale pl
Milne, A. H., 180 Holburn st
Milne, Geo., 46 College bounds
Milne, Jas. H., 55 Blenheim pl and 14 Fountainhall rd
Morrison, Alex., 3 Mount st
Neil, J., 14 Blackfriars st
Ogg, Wm., 2 Skene pl
Ogilvie, J. & A., 369 Union st
Park, James, 13 Balmoral ter
Pirrie, J. K., 37 Thistle lane
Pressly, Wm., 11 S. Constitution st
Prosser, John, 82 Schoolhill
Raitt, P. G., South end, Bridge of Dee
Reid, R. & J., 120 Bon-Accord st
*Reid, R., 80A Broomhill rd
Robb, John, 7 Belgrave ter
Robbie, Alex. G., 504A Great Northern rd
Robertson, W. W., Stell rd
Roger & Clark, 20 Broomhill rd
Ross, Wm., 13 Charlotte st
Scott, John, 29 Thistle st
Sinclair, G., 3A Gilcomston park
Sinclair, G., 15 Upper Denburn
Smart, W. & J., 25 and 27 Fraser pl
Smith, Wm., 26 East North st
Smith, Wm., jun., 151 West North st
Stalker & Craigen, 305 George st
Stevenson, John, 128½ Loch st
Stewart, Wm., 27 Thistle lane
*Stuart & Murray, 251 Holburn st
Sutherland, J., 51 Rosebank ter
Symon, Jas., 42 and 44 Thistle st
*Thomson, Wm., 16 Gt. Western rd
Walker, James, 218 Holburn st
Watt, Jas., 17 Bon-Accord lane
Wishart, Isaac, 6 Affleck st and 10 Wellington pl
Wood, John, 61 Loanhead ter

Carpet Beating.

Aberdeen Steam Laundry Co., Limited, 40 Claremont st
Aberdeen Window Cleaning Co., 150½ Union st. **Telephone No. 627**

Archibald & Hendry, 12 Great Western rd
Belmont Laundry Co., Limited, works, Chestnut row
Bon-Accord Steam Laundry Co., Limited, Craigshaw, Nigg
City (The) Window Cleaning and Charing Bureau, 9 Whitehouse st
Empress (The) Hygienic Laundry, Cleaning and Carpet-Beating Works, Seaforth rd. **Telephone Central 19.** Stevenson Bros., Proprietors
Henderson, Jas., South Bridge, Holburn st
McGillivray, J., 3 Cottage Brae, Nellfield place
Whitehall Laundry Co., Whitehall place

Carriers and Railway Agents.

See also page 77.

Atlas Express Co., Ltd., College st
Globe Parcel Express Office, 13 Regent quay
Moffat's Parcel Express Co., Ltd., 2 Gaelic lane
Mutter, Howey & Co., 51 and 53 Charlotte street; order office, 53 Guild street
Smart, John, Beechgrove house
Sutton & Co., 2 Gaelic lane
Wordie & Co., 16 Schoolhill

Carting Contractors.

Atlas Express Co., Ltd., College st
Benzies, James, Clayhills
Bothwell, G., 27 Princes st
Cabel, Henry, South Esplanade west
Clark, J., Palmerston rd
Cowie, James, Duff st
Davidson, Andw., 81 West North st
Davidson, J. & J., 38 Gordon st
Dickson, B., 27 Mounthooly
Duncan, H., 38 Gordon st
Dunn, John, Millbank lane
Forbes, John, 24 Justice Mill lane
Fraser, Robert, Seaton pl
Leith, James, jun., 345 Great Northern rd
M'Adam, John, & Sons, 47 and 49 Charlotte st
McDonald, J., Millbank lane
M'Donald, Wm., 5 Catherine st
McGregor, George, 128 West North st
M'Kenzie, Robt., 68 Sinclair rd
McPherson, Jas., Cults
M'Robb & Co., 60 Frederick st
Murray, Jas., 34 Short loanings
Mutter, Howey & Co., 51 and 53 Charlotte street; order office, 53 Guild st
Petrie, A., 41 Bon-Accord st
Robertson, Geo., Clayhills
Rust, John, 39 Claremont st
Shore Porters' Society (The), 12 Virginia st
Smith, John, 31 St. Clair st
Smith, Joseph, 21½ Upperdenburn
Smith, Thomas, Hilldowntree, Banchory-Devenick
Stuart, Jas., jun., 34 Miller st
Urquhart, W., & Son, Baltic st
Walker, R. Adam, 36 Fraser rd
Wisely, Wm., 31 to 35 Virginia st
Wordie & Co., 16 Schoolhill

Cartwrights.

Adams, Wm., 27 St. Clair st
Davidson, John, 96 Causewayend
Donald, John, Cross roads, Bridge of Dee
Gray, D., & Son, 177 Holburn st and 180 to 190 Hardgate
Gray, Harrow & Co., 61 John st and 20 Charlotte st
Hardie, T. P., 313 Gt. Northern rd

Ingram, J. & J., 72 Hutcheon st
Mitchell, J., 605 Holburn st
Raitt, P. G., South end, Bridge of Dee
Shepherd, Jas., 14 and 16 Affleck st, Clayhills and College st
Smith & Sutherland, 50 Gerrard st
Webster Bros., 50 Jopp's lane
Wilson, Jas., Market st south
Yeoman, John, 604 King st

Carvers, Gilders and Picture Frame Makers.

Balfour & Son, 392 Great Northern road
Barnett, I., 44 E. North st
Bowman & Son, 187 Union st and 79 Holburn st
Davidson, Frank, 17 Little Chapel st
Hampton, T. W., 403 Union st and 10 Bon-Accord ter
Hay and Lyall, 73 Union st and 19 Guestrow
Keenan, Jas., 55 St. Swithin st
Kesson, J., 28 Diamond st
Nicol, John, 40 Thistle st
Norrie, Jas., 137 West North st
North of Scotland (The) Fine Art Co., 16 Hardgate and 39 Bridge st
Sherrit & Johnston, 35 Maberly st
Smith, Wm., 258 Union st
Stephen, James, & Sons, 49 and 50 Woolmanhill
Taylor, Alex., 45, 49 and 51 Schoolhill
Young, William, 1 Belmont st

Cattle Dealers and Live Stock Salesmen.

Aberdeen Cattle and Farm Produce Association, Ltd., Central Mart, 46 Powis ter
Beaton, F., 457 George st
Brown, Andrew, Kepplestone House, Rubislaw
Brown, John, 73 Hardgate
Calder, Wm. F., 14 Elm pl
Central Auction Mart, 46 Powis ter
Duncan, John, City Auction Mart, 343 to 349 King st
Elrick, Alex., Deer rd., Woodside
Grant, John, 101 Clifton rd
Harper, Wm., Upperfield, Cornhill rd
Leys, Charles, 613 King st
Lyon, Robt., 27 Cairnfield pl
McGregor, John, 1 Stafford st
Mackenzie Angus, 90 Hutcheon st
Mackie, P., Ceylon Cottage, Dunbar st
Mackie, W., Tarbothill, Bridge of Don
Middleton, Alex., & Sons, Belmont Auction Mart; office, 5 Belmont rd
Moir, Alex., 3 Hilton st
Reith & Anderson, Bedford rd
Ross, A., jun., 48 Charles st
Sadler, Charles, 14 Don st, Woodside
Stephen, Alex., Lemon pl
Stewart, John, 34 Stafford st
Wood, George, 5 Belmont pl

Cement Merchants.

Bannochie, James, & Sons, 19 Belmont st
Bisset, Peter, & Son, Willowdale pl
Bon-Accord Slate and Cement Co., Ltd., Provost Blaikie's quay
Chalmers, Jas., & Co., 5 Gilcomston park
Duff, Arch., & Son, 45 Guild st
Gibb, G., & Son, 72 Nelson st
Harper, A. & Sons, 13 Summerfield ter
Harper, W., & Co., 39 Guild st

Hector John, 54 Charlotte st
Henderson, J. & W., 82 Market st
Moir, Robert, 2 Little Belmont st and 118 Huntly st
Murray & Maitland, 40 Carmelite st
Scott, Jas., & Son, 205 George st and 53 and 55 John st
Sellar & Co., 116-120 John st
Stephen, Alex., 380 George st
Tulloch, J., & Co., 55 Marischal st
Warrack, J., 57 Charlotte st

Chair Makers.

Bowler, F. W., 250 George st
Falconer, W., 29 Chapel st
Massie, J. & A., 3 Alford pl.

Chemical Brokers.

Jamieson, J., 108 John st
Riddell, Wm., & Co., Russell rd

Chemists—Manufacturing.

Jamieson, J., 108 John st
Kaminus Chemical Co., 302 George st
Miller, J., & Co., Sandilands Chemical Works, Miller st
Paterson, W., & Sons, 57 and 59 Spring garden
Sinclair, W., & Co., 12 and 13 Back wynd

Chemists and Druggists.

*Those marked * are wholesale.*

Adan, Jas. W., 252 George st.
Allan, Edwin, 291 Union grove
Anderson, D., 31 Fountainhall rd
Beveridge, A. T. G., 57 Castle st
Birnie, James M., 361 Holburn st
Black, John, 295 Rosemount pl
Bruce, A. L., 9 Millburn st
Burr, Patrick, 36 Mid Stocket rd
Cardno, R. C., 546 Great Northern rd, Branch, The Corner, Bucksburn
Chree, Chas., 156 Union grove
Coutts, Charles, 26 Broad st
Craig, A., jun., 210 Gallowgate
Cran, John T., 68 Victoria rd
Cran, N. B., 28 Esslemont ave, and 80 Gt. Northern rd
Crossling, F., 39 Justice st
Crowe, Wm. C., 14 Schoolhill
Davidson & Kay, 205 Union st and 1 Alford pl
*Davidson, Wm., Palmerston rd
Dugan, Alex. F., 4 South Mount st
Dugan, H. M., 275 Holburn st
Duncan, J. D., 231 Union st
Dunn, John, 45 Woolmanhill
Forbes, C., 21 Church st
Gill, James A., 49 Green
Giles, Wm., 123 Crown st
Gordon's Drug Stores, 471 Union st, 108 George st, and 155 Skene st
Glennie, Geo. R., 149 Spital
Gray, A., 302 George st
Hall, R., 455 Great Northern rd
Hay, W. F., 29 Rose st
Henderson, A. W., 1 Rosemount viaduct
Hunter, R., 118 Union st
Leslie, Robert, 627 George st
Lindsay, J. J., 59 St. Swithin st
London and Provincial Drug Store, Ltd., 344 George st
Macpherson, Wm., 75 Spital
Marr, Wm., 34 Woolmanhill
Milne, Henry, 198 King st
Milne, P. D., 39 Market st
Milne, Thomas, 693 George st
Mitchell, W. G., 431 George st
Mortimer & Dunn, 141 Union st and 1 Chattan pl
Ness, W. A., 328 King st
Northern Co-operative Co., Ltd., 56 Loch st and 33 Rosemount via
*Paterson, Wm., & Sons, 57 and 59 Spring garden
Patton, James M., 24 Bridge st
Rattray, David S., 1 Desswood pl
Reid, Geo., 471 Gt. Western rd

Reid, Wm., 100 Holburn st
Reith, J. R., The Square, Cults
Shand, A. L., 66 Holburn st
Sharp, John, 66 Sunnybank rd
Shirras, Alex. W., 35 Powis ter
Simpson, Chas., 1 Exchequer row
*Sinclair, Wm., & Co., 12 and 13 Back wynd
Spence, James, 1 Mounthooly
Stewart, Chas., 217 Rosemount pl
Strachan & Gerrie, 138 Rosemount pl
Thompson, H., 46 Commerce st
Wallace, Alex. P., 96 Victoria rd
Wallace, Wm., 81 King st
Watson, Wm., 43 Castle st

Chimney Sweepers.

Anderson, Wm., 4 Wallfield cres
Bisset, David, 54 Walker rd
Booth, Alex., & Son, 12 Frederick st
Booth, James, 15 Crown st
Booth, Wm., 2B Thistle st
Brannen, Wm., 53 Green
Cobb, Isaac, & Son, 60 Claremont st
Cruickshank, John, 10 Dunbar street
Duncan, G., 94 Maberly st
Duncan, John, & Son, 2 Castle ter
James, D., 119 Skene st
Johnston, Geo., 650 George st
Laing, James, 7 Deer rd
M'Gillivray, J., 3 Cottage Brae, Nellfield place
Rae, Peter, 7 Hutcheon st
Stalker, Alex., 305 Union gr
Stuart, Wm., 24 Northfield pl

China Merchants.

See Stoneware Merchants.

† Chiropodists.

Dowson, A. H., 216A Union st

Cinematographers.

Calder, Robert, 57 Rose street. Telephone No. 38X.
Lizars, J., 171 Union st
Paterson, Wm. Dove, 38 Erskine st
Star Cinematograph Co., 13 Regent quay
Walker & Company, 19 Bridge st. **Telephone No. 629.**
Walker, G. W., 27 Stafford st

Clergymen.

See page 52.

Clothiers.

See Tailors and Clothiers.

Coachbuilders.

Bon-Accord Van and Lorry Works, 14 and 16 Affleck st, Clayhills and 1 College st
British (The) Motor Body Co., Ltd., Bannermill works
Campbell, A. K., & Co., Mannofield
Clark, John T. & Co., Ltd., 46 & 48 Rose st
Craig, Alexander, 53 Schoolhill
Duckworth, H., S. Esplanade w.
Gray, Harrow & Co., 61 John st and 20 Charlotte st
Ingram, J. & J., 72 Hutcheon st
M'Innes, John, 46 Gilcomston steps
Shinnie, R. & J., 8, 10, and 12 Union row
Smith & Garvock, 68 Spring garden
Webster Bros., 50 Jopp's lane

Coach Furnishers.

Georgeson, J. & W., 57 Belmont st

Coal Merchants.

Aberdeen Coal Co., Ltd., 6 Albert quay
Aberdeen Commercial Co., Ltd., Provost Blaikie's quay, 87 Holburn st and 140 Union st
Aberdeen (The) Lime Co., Ltd., Provost Blaikie's quay
Adam Bros., Ltd., 42 Regent quay
Benzies, Jas., Clayhills
Bon-Accord Coal Co, 238 and 240 Market st
Brechin, W. M., 164 Market st
Cabel, Henry, South Esplanade west
Carriden Coal Co., 37 Guild st
Chalmers, James, & Co., 5 Gilcomston park
Christie, C., & Co., 41 Guild st
Davidson, C. R., & Co., 21 Regent quay
Davidson, J. & A., Ltd., Provost Blaikie's quay and 216 Union st
Davidson, Lance J., 60 Marischal st
Dickson, B., 27 Mounthooly
Duff, Arch., & Son, 45 Guild st
Duncan, G., 94 Maberly st
Ellis & M'Hardy, 18 Regent quay and 130½ Union st
Elsmie, Geo., & Son, 54 and 56 Market st
Harper, Wm., & Co., 39 Guild st
Hector, John, 54 Charlotte st
M'Andrew, Jas., 48 Fraser rd
M'Kenzie, A., 219 Market st
M'Kenzie, R., 68 Sinclair rd
Melvin, A., 23 Bloomfield rd
North Eastern Agric. Co.-op. Soc., Ltd., Imperial pl (Exchange st)
Northern (The) Agricultural Company, Ltd., 30 Waterloo quay
Northern Co-op. Co., Limited, Palmerston rd
Ritchie, W., 167 West North st
Sangster, W., 30 and 32 Virginia st and 1A Canal rd
Stuart, Jas., jr., 34 Miller st
Taylor, Charles, 48 Marischal st
Thain, Alex., 21 and 23 Short loanings
Thain, James, 15 Stevenson st
Walton, Thomas, 47 Marischal st
Youngson, Alex. & Co., 42A Marischal st

Coffee Essence Manufacturers.

Curr, Thomas, & Co., 28 Schoolhill
Hunter & Walker, 38 to 42 Jopp's Lane

Coffee Roasters.

Curr, Thomas, & Co., 28 Schoolhill
Strachan, John, & Sons, Gilcomston Mills, Leadside rd.

Coke Merchants.

Aberdeen Coke & Bon-Accord Fire-lighter Manfg. Co., Brickfield
Duff, Arch., & Son, 45 Guild st
Riddell, G. & J., Fish st
Riddell, Wm., & Co., Russell rd

Cold Storage.

Aberdeen Market Co., East Green
Bon-Accord Ice and Cold Storage Co., Ltd., Poynernook rd

Collotype and Process Printers.

Hardie, F. W., 416 Union st
Wilson, G. W., & Co., 2 St. Swithin st

Comb Manufacturers.

Aberdeen Comb Works Co. Ltd., Hutcheon st

Commercial Travellers.

Adams, John, 17 Braemar pl
Alcock, Ben., 79 Stanley st
Alexander, Frank, Auchengyle, 16 Burnett pl
Alexander, John, 4A Erskine st
Alexander, Wm. W., 47 Leslie rd
Anderson, A., 176 Crown st
Anderson, D., 71 Mile-end ave
Anderson, Jas. A., 49 St. Swithin st
Anderson, J., 53 Beechgrove ter
Angus, John, 34 Hartington rd
Archibald, A., 241 Westburn rd
Bain, A. G., 5 Commercial bldgs, 17 St. Nicholas st
Barclay, Wm., 29 Claremont pl
Booth, Alex., 47 Mile-end ave
Boyd, D. J., 41½ Union st
Brown, J. C., 418 King st
Brown, Jas., 87 Devonshire rd
Brown, W. G., 1A Claremont st
Brown, W. J., 7 Hosefield ave
Brunt, H., 5 Commercial bldgs, 17 St. Nicholas st
Cable, Wm., 90 Bedford pl
Cameron, D. H., 44 Union grove
Campbell, Frank M., 42 Forest ave
Campbell, Geo., 41 Burns rd
Cassie, Geo. G., 35 Rose st
Castle, Alex., 79 Irvine pl
Chalmers, M., 49 Duthie ter
Christie, Jas. L., 396 Great Western rd
Clark, J. G., 222 Westburn rd
Clark, Robert, 1 Abergeldie rd.
Clark, Wm., 111 Union grove
Collie, A., 8 Forbesfield rd
Cowe, John, 30 Holburn st
Cowie, Wm., 82 Cairnfield pl
Craig, T. L., 47 Esslemont ave
Crowe, Geo. L., 45 Sunnyside rd
Cruden, A. J., 65 Mile-end ave
Cruickshank, C. R., 82 Stanley st
Cruickshank, J., 82 Stanley st
Cruickshank, J., 284 Broomhill rd
Cruickshank, J. T., 22 Powis ter
Cumming, J., 24 Devonshire rd
David, Wm., jun., 278 Union gr
Davidson, Chas. G., 8½ West Mount st
Davidson, W., 50 St. Swithin st
Dingwall, A., 9 Hammerfield ave
Donald, Jas., 29 Burns rd
Donaldson, J. C., 81 Mile-end ave
Duff, W., 36 Holburn st
Duffus, Wm., 13 Argyll pl
Dunbar, Wm., 106 Crown st
Durno, James, 21 Adelphi
Duthie, Alex., 1 Stanley st
Duthie, J. S., 32 Osborne pl
Erentz, C., 489 Great Western rd
Esson, R. R., 18 Burnett pl
Fairholm, James, 161 Duthie ter
Falconer, A. J., 10 Caledonian pl
Falconer, J. M., 65 Blenheim pl
Farquhar, Alex., 101 Western rd
Farquhar, G. W., 21 West Mount st
Ferguson, Alex., 52 Ashley rd
Fergusson, J. H., 23 St. Swithin st
Fernie, Wm., 152 Forest ave
Findlay, J. S., 85 Gray st
Fleming, A. L., 12 Cattofield pl
Forbes, C., 239 Westburn rd
Forbes, J. W., 75 Fonthill rd
Fowlie, Geo., 28 Polmuir rd
Fraser, Lewis P., 64 Beechgrove ter
Fraser, Wm., jun., 67 Stanley st
French, John, 19 Lilybank pl
Fyfe, A., 48 Salisbury ter
Fyfe, Jas., Moreseat House, Mid Stocket rd
Fyvie, A. C., 12 Beaconsfield pl
Gabriel, D., 155 Duthie ter
Gabriel, Thos. D., 6 Pitstruan pl
Gardiner, H. O., 2 Ferryhill pl
Gauld, Alex., 23 Gt. Western pl
Gauld, J., Strathyre, 48 Ashley rd
Gerrard, Wm. M., 175 Forest ave.

Gibson, Thos., 12 Blenheim pl
Gill, Chas., Cromwell rd
Glashan, W. G., 3 Springbank pl
Gordon, W., 23 Desswood pl
Gorrod, Andrew D., 86 Osborne pl
Graham, R., 14 Rosebery st
Grant, J., 13 Lilybank pl
Grant, W. J., 82 Broomhill rd
Gray, G. H., 18 View ter
Greaves, C., 95 Forest ave
Greig, Wm. M., 1 Hosefield ave
Grieve, Alfred J. R., 34 Rosebery st
Guy, Robert, 32 Schoolhill
Harper, Alex., 116 Hammerfield ave
Harper, John, 110 Hammerfield ave
Harper, R., 36 Lilybank pl
Harvey, J. C., 67 Leslie rd
Hay, Chas., 10 Pitstruan pl
Hay, H. H., 80 Clifton rd
Hay, J. G., 1 Sunnyside walk
Henderson, John, 5 Pittodrie pl
Henderson, J., Orchard Cottage, Orchard pl
Hendry, John T., 5 Burnett pl
Henry, W., 57 Forest ave
Hervey, J., 54 Gray st
Horne, Geo., 19 Devanha gardens east
Howie, J. 25 Richmond ter
Howie, Peter, 69 Fonthill rd.
Hunter, Robt. C., 65 Devonshire rd
Hunter, Wm., 36 Upperkirkgate
Insch, W., Callievar, Culter
Jaffray, Wm., 22 Abergeldie ter
Jameson, David, 139 Forest ave
Jamieson, Lewis G., 18 St. Mary's pl
Jarvis, Fred. G. H., 16 Hollybank pl
Jeffrey, J., 60 Fonthill rd. **Telephone No. 1022**
Johnston, John, 26 Ashley rd
Johnstone, A., 18 Wallfield pl
Joss, Wm., 1 Grosvenor ter
Kennedy, Jas., 17 St. Nicholas st
Kennedy, Jas., 60 Schoolhill
Kerr, Thos., 116 Union gr
Kerr, W. A., 54 Richmondhill pl
Killoh, John, 70 Murray ter
Kirkhope, John, 83 Murray ter
Kissach, Geo. W., 1A Mount st
Kissach, Jas. H., 1A Mount st
Kynoch, Alex., 62 Gladstone pl
Kynoch, Wm., 60 Netherkirkgate
Laird, John, 59 Argyll pl
Lamb, Alfred, 43 View ter
Law, Alex. Scott, 64 Gladstone pl
Lawson, Geo., 28 St. Swithin st
Ledingham, A. B., 71 Stanley st
Leslie, J. W., 25 Justice st
Leslie R. B., 39 Cranford rd
Leslie, Wm., 58 Elmbank ter
Low, Alex., 73 Duthie ter
Low, W. A., 4 Braemar pl
Lyon, F., 6 Hilton st
M'Arthur, John S., 44 Hilton pl
M'Callion, J. J., 82 Constitution st
M'Donald, Jas., 43 View ter
M'Donald, Jas., 1 Millbank pl
M'Donald, J. R., 52 Erskine st
M'Intosh, James, 39 Bedford pl
M'Ivor, Jas., 27 Laurelwood ave
M'Laren, Daniel, 16 Gt. Western pl
M'Lean, G. G., 201 Forest ave
M'Leod, J., 16 Sunnyside rd
M'Pherson, R., 10 Forbesfield rd
M'Pherson, Wm. G., 87 Mile End ave
MacDonald, Colin, 293 Great Western rd
Mackie, John H., 31 Fonthill ter
Mackie, John, 85 Argyll pl
MacNab, Robt., 67 Bonnymuir pl
Main, George, 3 Windsor pl
Mair, George, 55 Holburn rd
Maitland, Wm., Invergarth, Cults
Mathewson, P., 64 Mid Stocket rd
Mathieson, A., 46 Gt. Western rd

Meston, R., 23 West Mount st
Middleton, Wm., 23 Calsayseat rd
Miller, J. F., 11 Stanley st
Milne, J., 272 Gt. Western rd
Milne, W. A., Victoria Villa, Cults
Mitchell, Arthur, 86 Hamilton pl
Mitchell, Peter, 18 Hammersmith rd
Mitchell, Wm. J., 65 Duthie ter
Mitchell, Wm., 46 Thistle st
Moffat, James, 13 Bridge st
Mohr, E. F., 61 Argyll pl
Moir, Geo., 41 Mount st
Morrison, Alex., 43 Fonthill rd
Morrison, John, 96 Clifton rd
Munro, Andrew, 21 Adelphi
Murray, Jas. M., 76 Union gr
Murray, Wm., 105 Bon-Accord st
Murray, Wm., 13 Albury pl
Nairne, Chas. J., 34 Richmondhill pl
Ogilvie, C., Whinnybrae, Cults
Park, J., 7 Brighton pl
Petrie, R. S., 57 Watson st
Philip, J. L., jun., 56 Erskine st
Porter, Jas., 34 Cedar pl
Pyper, Thos., 41½ Union st
Quin, Alfred J., 3 Bayview rd
Raitt, John, 78 Powis pl
Reid, Alex., 147 Gt. Western rd
Reid, P., 272 Broomhill rd
Rhind, A., sen., 27 Erskine st
Richards, R., 61 Braemar pl
Ritchie, John, 6 Beechgrove pl
Ritchie, Wm., 13 Erskine st
Rollo, A. B., 336 Clifton rd
Ross, A. M., 116 Brighton pl
Ross, F. M., 6 Ferryhill pl
Ross, Jas., 125 Desswood pl
Rothnie, Andrew L., 124 Hammerfield ave
Russell, John, 65 Cairnfield pl
Russell, R. M., 53 Forest ave
Scott, R., 58 Fountainhall rd
Scott, Wm., 199 Forest ave
Scott, Wm., 101 Duthie ter
Sellar, L., 50 Hammerfield ave
Shearer, Alex., 86 Clifton rd
Siddon, Alex., 19 Leslie rd
Simmers, J., 97 Clifton rd
Simonsen, L. M., 12 Norfolk rd
Simpson, Chas., 270 Broomhill rd
Simpson, Francis W., 18 Rosebery st
Simpson, J. W., 32 Brighton pl
Skinner, John, 14 Holburn st
Slaker, F. S., 116 Broomhill rd
Slessor, F. B., 43 King's gate
Smith, Clarence S., 83 Sunnyside rd
Smith, Robt., 43 Cairnfield pl
Smith, Wm., 94 Clifton rd
Smith, Wm. H., 29 Leslie rd
Stephen, Geo. H., 100 Union gr
Stevenson, Alex. A., 25 Hamilton pl
Stevenson, J. G., 10 Murray ter
Stewart, Jas., 94 Hammerfield ave
Stewart, Lewis R., 13 Don ter
Stewart, R. P., 25 Mile-end ave
Stewart, M. P., 49 Cromwell rd
Stewart, Wm., Willowbank rd
Still, John, jun., 6 Fonthill ter
Strachan, A. B., 28 Richmondhill pl
Strachan, John, 27 Westburn Drive
Stuart, Wm., 90 Broomhill rd
Sutherland, Donald, 8 Norfolk rd
Sutherland, Geo. F., 56 Duthie ter
Sutherland, John M., 81 Devonshire rd
Symon, J., jun., 58 Rose st
Taylor, A. I., 144 Mid Stocket rd
Taylor, P. W., 74 Whitehall rd
Taylor, T. L., 14 Pitstruan pl
Thomson, Alex. C., 87 Hamilton pl
Thomson, Robt., 37 Caledonian pl
Tulloch, J., 80 Salisbury pl
Tulloch, Robt., 47 St Swithin st

Walker, J. H. D., 75 Stanley st
Walker, Jas., 36 Elmfield ave
Walker, J. A., 76 Fountainhall rd
Walker, Patrick, Rosslyn, Cults
Walker, P., 17 Pitstruan pl
Walker, W. T., 22 Rosebery st
Wallace, James, 114A Leslie ter
Wallace, Wm., 44 Clifton rd
Warrack, G. M., 108 King's gate
Warrender, Robt., 60 Clifton rd
Watson, R., 32 Netherkirkgate
Watt, Harry, 80 Grampian rd
Watt, Wm., 4 Ferryhill pl
Watt, W. M., 45 Stanley st
Webster, A. T., 33 Devonshire rd
Webster, Felix, 116 Desswood pl
Whamond, D., 18 Braemar pl
Williams, Sydney A., 21 Beaconsfield pl
Williamson, A., jr., 62 Albury rd
Willox, Henry, 40 Balmoral pl
Wilson, Francis D. H., 45 Balmoral pl
Wilson, John, 27 Salisbury ter
Wilson, W. G., 41 Rosebery st
Wood, J., 22 Braemar pl
Woodman, A., 93 Argyll pl
Youngson, A., 66 Cairnfield pl
Youngson, R. W., 184 Great Western rd
Yule, William, 83 Devonshire rd

Commission Agents and Merchants.

Adam, John C., 97 Irvine pl
Aitken, Wm. S., 46 Balmoral pl
Anderson, Geo., 115 Union st
Arthur, R. B., 75 Union st
Asher, J., & Sons, 108 Green
Benton, W., 178 Mid Stocket rd
Berneaud & Co., 68 Market st
Bon-Accord Pneumatic Tool Works, 34 St. Clair st
Bradshaw, Geo. L. B., 32 Springbank ter
Brechin, W. M., 164 Market st
Brunt, H., 5 Commercial Bldgs., 17 St. Nicholas st
Cable, J. B., Beulah, Bieldside
Cadenhead, Wm., 47 Netherkirkgate
Cameron, John F., Imperial pl
Cartwright, T. L., 9 St. Nicholas lane
Chalmers, George, 26 Belmont st
Christie, C., & Co., 41 Guild st
Clark, James, 496 King st
Connon, Richard, Reid, & Co., 82 Market st
Cook, J., & Son, 62 Marischal st
Cook, Thos., Jun. & Co., 14 Mearns st
Cran, P., & Son, 106 Green
Crombie, James, & Sons, 3 Trinity bldgs
Dalgleish, Jas., 208 Market st
Davidson, Alex., 167 Gt. Western rd
Davidson, Chas. G., 104 Broomhill rd
Davidson, C. R., & Co., 21 Regent quay
Davidson, Jas. S., 28 Guild st
Duff, Arch., & Son, 45 Guild st
Duthie, R., 41 Regent quay
Ellis & M'Hardy, 18 Regent quay and 130½ Union st
Falconer, J. G., 11 Stirling st
Forbes, Alex., 35A Union st
Gauld, C. S., & Co., 6 Palmerston rd
Gill, John, 31 Beechgrove ter
Gordon & Thomson, 63 Loch st
Graham, Gordon & Co., 31 and 33 Market st
Graham, J. C., 17 Crown st
Gray, A. R., 64 and 66 Market st
Gray, Wm., 7 Victoria st
Great Grimsby Coal, Salt and Tanning Co., Ltd., 168 and 170 Market st
Harper, Wm., & Co., 39 Guild st
Henderson, John, 356 George st
Henderson, John, 5 Pittodrie pl

Horne & Co., 24 Market st
Hunter, John, Hill Crest, 126 King's gate
Hutcheson, George, & Co., 47 Marischal st
Ingram & Mortimer, 20 Adelphi
Johnstone, Chas., 41½ Union st
Johnstone, J. L., 62 Netherkirkgate
Kiloh, John, 46 Watson st
Leslie, W., & Co., 59 Marischal st
Lindsay, J., 31 Osborne pl
Ludwig Chas., & Co., 54 Regent quay
M'Beath, P., 22 Whitehouse st
M'Callum, D., 54 St. Nicholas st
M'Donald, James, 1 Millbank pl
Macdonald, D., 4 Brighton pl
Macdonald, D., & Sons, 45 Clarence st
Marr, A., 55 Marischal st
Marshall, Jas., 12 Regent quay
Marshall, James E., & Son, 17 St. Nicholas st
Marshall, Thomas, 57 Shiprow
Mathieson, Wm., 5 Belmont pl
Mechanical Appliances Co., 12 Affleck st
Meff, R., junr., 29 Blackfriars st
Milne Brothers, 17 Guild st
Milne, Wm., 46 Marischal st
Mitchell, David, 57 Fountainhall rd
Mitchell, Wm., 15 Regent quay
Moffatt, W. T., 6 and 7 Trinity Buildings
Mollison, George, & Sons, 74 King st
Monro, Jas. W., 28 Guild st
Paterson, James, St. Peters st
Peters, W., 24 Whitehall rd
Philip, Jas. L., St. Helens Villa, 56 Erskine st
Rennie, John T., & Son, 48 Marischal st
Rhind, J. L., 10 Belmont st
Riddell, G. & J., Fish st
Riddell, Wm., & Co., Russell rd
Robb, Alex., 11 Mile End pl
Robertson, M., 13 Belmont rd
Ross, Wm., 28 Guild st
Scatterty, A., 35A Union st
Shearer, James, 2 Bright st
Sheed, J., & Co., 44 Marischal st
Simpson John, 3 Trinity st
Skene, Alex., 23 King st
Skinner, Wm. & Co., 54 Green
Smith & Johnston, Weigh-house square
Souter, Alex., 17 St. Nicholas st
Stephen, Alex., Lemon pl
Strachan, R. H., 14 Rubislaw den north
Stuart, John, 130 Bon-Accord st
Thomson, Geo. & Son, 14 Bridge st
Thomson, John, 57 Shiprow
Thomson, Thomas, 57 Shiprow
Vass, Jas. F., 68 Ashley rd
Veitch, Moir & Erskine, 28, 29 and 30 Castle st
Wallace, Robt. S., 220 Union st
Walton, Thos., 47 Marischal st
Watt, A., 258 Union grove
Watt, H. N., 42 Hartington rd
Williamson, R. Catto, Braeside Cottage, Pitfodels
Wilson, A. R., Regent quay
Youngson, Alex., & Co., 42A Marischal st
Yule, Geo., 137 Union st
Yule, Wm., 27 and 29 Virginia st

Confectioners.

See also Bakers and Fruiterers.

*Those marked * are wholesale.*

Anderson, A. R., 500 and 674 Great Northern rd
Barber, Wm., 3 Hutcheon st
Berry, P., 25 Carmelite st
Bisset, W., 81 Rosemount via
*Brodie, Alex., 57 Summer st
Brown's Cash Grocery Stores, 15 & 16 Castle st, 346 George st, 119 & 121 Holburn st and 506 Great Northern rd
*Burnett Brothers, 28 Rosemount pl

*Couttie, Jas. & Sons, 50 Green
Cowell, Thos., 32 Albyn grove
*Craigen, J. B., 21 Holburn st and 23 George st
*Crown (The), Confectionery Co., 133 Loch st.
*Cruickshank, C., 134 Causewayend
Davidson, Miss M., 44 Market hall
Esson, W. M., 10 Powis pl
Giulianotti, Emilio, 12 Guild st
*Gordon & Sutherland, 8 Gaelic lane
*Grove (The) Manufacturing Confectionery Co., 150 West North st
***Henderson & Stephen** (Manufacturing), 35 Spring garden
Henderson, W., 112 Gallowgate
*Inglis, A. & W., 11 Back wynd
*Lockhart, James, 50 Jopp's lane
M'Donald, Mrs., 6 Grampian rd
M'Gregor, Mrs., 3 Bonnymuir pl
MacLean, Miss C., 5 Crown st
Milne, Robt., 27 Powis ter
Ross, George, 157 Skene st
*Sangster & Co., 34 St. Clair st
Smith, Mrs., 9 Park st
Smith, Mrs., Market basement
*Thomson, J., 80 Spring garden
Webster, Geo., 15 Menzies rd

Contractors.

Beattie, R., & Son, Holland st
Bisset, Peter, & Son, Willowdale pl
Blaikie, John, & Sons, Littlejohn st
Cruickshank, Donald, Ann Villa, Cults
Gall & Walker, 63 Richmond st
Leith, James, jun., 345 Great Northern rd
M'Adam, J., & Sons, 47 and 49 Charlotte st
M'Kay, A., 1 Springbank ter
M'Kay, R., 2 Abergeldie ter
Milne, Alex., & Sons, 84 Bonnymuir pl
Pirie, G., 26 Victoria st
Sellar & Co., 116 and 120 John st
Smith, James, 600 Holburn st
Tawse, P., Old Aberdeen
Tawse, William, Cluny's wynd
Warrack, Jas., 57 Charlotte st

Coopers.

Aberdeen Barrel Co., Crombie pl. Telegraphic Address, **"Barrels, Aberdeen"**
Connon, Andrew, 13 Virginia st
Fiddes, W., & Son, Ltd., Crombie pl, Torry
Gorrod, Geo., & Sons, 41 Regent quay
Milne, R., 19 Point Law
Robertson, John, & Sons, 1 Hanover lane and 37 Albion st
Yare Barrel Factory, Great Yarmouth. Head Office, W. Slater & Sons, 27 Point Law

Coppersmiths.

Aberdeen Trawlowners and Traders Engineering Co., Ltd., Albert quay
Blaikie, John, & Sons, Littlejohn st
Buyers, 55, 57, 60 and 62 Regent quay
Drummond, J. & J., 154 Market st
Great Grimsby Coal, Salt and Tanning Co., Ltd., 168 and 170 Market st
Henderson, D., 57 Belmont st
Shirras, Laing & Co., Ltd., 46 to 52 Schoolhill
Simpson, Walter, 446 Union st and 2 Rose st; branch, **Ballater**
Smith, S., 66 Windmill brae
Walker, Wm., & Son, 26 and 28 Netherkirkgate

Cork Merchants.

Bowman & Webster, 8 South Constitution st

Cook, Alex., jun., 2 and 4 Upperkirkgate
Smith, John, 30 and 32 Castle ter

Corset Makers.

Gordon, Miss, 33 Thistle st
Morrison, Miss Jane, 126 Huntly st
Ogilvie, Miss, 53 Bon-Accord st

Curriers.

Fletcher, Wm., 55 Princes st
Sim, George F., 86 and 90 Hardgate

Cutlers.

Bremner, John F., 34 Skene sq
Duff, George, 69 Netherkirkgate
Elrick, Alex., 63 George st
Vessie, Jas., 9 Schoolhill

Cycle Makers and Agents.

Adler Cycle Depôt (A. Muller & Co.), 184 West North st
Bain, Jas., 164 Skene st
Bon-Accord Cycle Co., 234 Union st
Bruce, G., & Sons, 18 Holburn st
Calder, David, 85 Loch st
Calder Wm., 24 Guild st
Cameron, J. D., 18 Bank st, Woodside
City Cycle Co., 17 Union row
Conner, John, 136 King st
Cruickshank, D. Charles, 13 Rosemount via
Davidson, R., 354 King st
Dawson, John, 39 Thistle st
Dow, W. G., 403 Holburn st
Duff, J. B., 460-4 George st
Duncan, Jas., South Esplanade West
Duncan, Wm., 670 George st
Harper & Co., 20 Hadden st
Holman & Co., 191 King st
Hutchison, Geo., Palmerston Cycle Works, Palmerston pl
Johnston Bros., 86 Spring Garden
Low, John, 239 Holburn st
M'Combie, J. A., 57 Nelson st
M'Intyre, Wm., 197 George st
Mackie, D., & Co., 531 Great Northern rd
Pirie, F., 3 Hollybank pl
Player's, 240 George st
Raleigh (The) Cycle Co., Ltd., 337 Union st
Reid, John, 30 Gordon st
Reid, Joseph, 16 Skene st
Ross, James, 9 Chapel st
Rossleigh Ltd., 383 Union st. **Telephone No. 1752**
Rudge-Whitworth Ltd., 339 Union st
Shirras, Laing & Co., Ltd., 46 to 52 Schoolhill
Skinner, Alex., & Co., 41 Marischal st
Smith, John, 69 College st
Stocker, Fred., 70 Regent quay and 374 George st
Thomson, D., 87 Holburn st
Thomson, J. G., 97A Chapel st
Watt, M., & Co., 62 St. Nicholas st

Dairies.

Aberdeen Dairy Co., 477 Union st. **Telephone No. 1795**
Aden, John, 1 Erskine st
Albert Dairy, 52 Albert st and 181 Crown st
Altens Dairy, 26 Stafford st
Ashvale Dairy, 6 Ashvale pl
Bain, Charles, 142 Spital
Balquharn Dairy, 62 King st
Bankhead Dairy, 32 Rosemount pl
Beattie's Dairy, 53 Ashvale pl
Black, W., 23 South Mount st
Bon-Accord Dairy, 667 George st
Booth, Matthew, 3, 5 and 7 Whitehall rd, 33 Fountainhall rd, 7 Mid Stocket rd, 25 Bedford pl, 398 George st and 20 Menzies rd

Cameron, D., 320 Gt. Northern rd
Cheyne, James, 126 Crown st
Christie, Mrs, 77 King st
Cruickshank, Mrs, Ann Villa, Cults
Cruickshank, Miss, 2 Devonshire rd
Dalry Dairy, 354 George st
Deans, David, 277 Clifton rd
Duncan, Mrs, 4 Duncans pl, Old Aberdeen
Farmers' Dairy Co., Ltd., 52 and 77 John st, and 100 Rosemount via
Findlay's Dairy, 457 Union st, 3 Forbesfield rd, 39 St. Swithin st, 68 Esslemont ave, 65 Victoria rd, 23 Roslin st, 178 King st and 97 Bon-Accord st
Findlay, W. D., 22½ Broomhill rd, and 86 Great Western rd
Fingask Dairy, 11 Summerfield ter
Forbesfield Dairy, Forbesfield rd
Fowlie, Jas., 316 Clifton rd
Garden, Robert, jun., 480 Great Northern rd
Gauld, John, 6 Marquis rd
Gauld, Wm., 14 Albyn grove
Gray, Mrs. James, 57 High st
Gray, Mrs., 334 Gt. Northern rd
Grove Dairy, 28 Albyn grove
Haughton Dairy, 37 Miller st
Hawhill Dairy, 49 Jasmine ter
Hillside Dairy, 60 Hutcheon st
Johnston, Miss, 140 King st
Kennerty Dairy, 55 Skene st
Kingswells Dairy, 11 Hartington rd
Kirkhill Dairy, 62 Rosemount via
Loch Hills Dairy, 8 Constitution st
Loirston Dairy, 34 Marywell st
M'Leod, Miss Lizzie, 56 Great Northern rd
M'William, John, 199 Westburn rd
Mameulah Dairy, 581 and 351 George st
Masson, Isabella Ann, 49 Fraser pl
Mastrick Farm Dairy, 277 Rosemount pl
Mather, Mrs Isabella, 302 Gt. Northern rd
Maypole Dairy Co., Ltd., 31 Union st
Mitchell, Alex., 576 Gt. Northern rd
Mitchell, George, 362 King st
Mitchell, Walter, 21 Fraser pl
Mitchell, Mrs., 23 Jasmine ter
Muirton Dairy, 13 Wales st, 2 Grampian rd, 15 Hanover st, 56 Summer st and 232 Holburn st
Newlands Dairy, Broomhill rd
Newton Dairy, 25 Huntly st
Northern Dairy Co., 8 St. Catherine's wynd
Paterson, Joseph, 27 Hollybank pl
Raeburn Dairy, 2 Raeburn pl
Raeden Dairy, Mid Stocket rd
Reid, J., 244 Holburn st
Reid, Mrs. A., 13 Canal st, Woodside
Robertson, S., 93 Gallowgate
Rosehall Dairy, 80 East North st
Simpson, John, 785 Gt. Northern rd
Simpson, Wm., Altens, Nigg
Simpson, Mrs., Gladstone pl, Woodside
Taylor, Geo., 26 Menzies rd
Tosh, Alex., 92 Fonthill rd, 2 Forest ave and Willowbank rd
Urquhart, Robert, jun., 40 Ashvale pl
Valentine, Miss, 21 Chattan pl
Walker, A. C., 14 Exchange st
Walker, W., 57 Western rd
Weir, Wm., 27 Merkland pl

Westfield Dairy, 71 and 73 Leadside rd, 196 Rosemount pl, 35 Urquhart rd and 85 Victoria rd
Whitefield Dairy, 9 Baker st
Will, George, 686 Gt. Northern rd
Wyness, J., 36 Broomhill rd

Dancing (Teachers of).

Donald, James F., 19 N. Silver st
Ferguson, John, 38 Holburn rd
Hendry, Miss Jeannie, 57 Rose st
Mitchell, A. Cosmo, 18 Dee pl
Morrison, Miss, 468 Union st
Pirie, J. & G., 61 and 63 Summer st
Robertson, Miss, 5 West Craibstone st

Debts Recovery Offices.

Deane, J. C., 129 Union st
Ford & Co., 15 Belmont st
Kemp's Mercantile Offices, 75 Union st
N. of S. Trade Protection Society, 1 King st
Scottish Debt Co., 81 Union st
Stubbs Limited, 8 Belmont st

Dentists.

Cromar, Alex., 16 Bon-Accord sq
Cromar, John, 16 Bon-Accord sq
Crombie, J., 5 Golden sq
Crombie, W., 5 Golden sq
Cruickshank, George Philip, 300 George st
Elphinstone, Joseph L., 443 Union st
Mackintosh, J. G., 17 Golden sq
Mackintosh, T. A., 17 Golden sq
Ormiston, George, 170 Skene st
Robertson, W. P., 10 Belvidere cres
Soper, Frank A., 20 Golden sq
Sykes, Jas. Hall, 21 Crown st
Williamson, William H., 15 Union ter

Die and Stamp Cutters.

Aberdeen Die and Stamp Works (D. W. Webster), 30 and 30A Gerrard st
Benzies, C. F., 15 Correction wynd

Distillers.

Black, Wm., & Co., Devanha Distillery, Riverside rd
Catto, James, Ltd., 21 Adelphi
Glenlivet Bonding Co., 94, 96 and 98 Hardgate
North of Scotland Distillery, Hardgate
Strathdee Distillery Company, 100 Great Western rd
Williams, W., & Sons, Ltd., 36, 37 and 38 Regent quay

Drapers and Silk Mercers.

*Those marked * are also wholesale.*

Adam, P., & Co., 67 Thistle st
Adams, Chas., 88 Schoolhill
Adams, P. & C., 70 Green
Alexander, Edward & Co., 8 and 10 Upperkirkgate
Anderson, Mrs., 377 Union st
Barry, G. J., 382 George st
Baxter & Co., 93 George st
Benzie, Isaac, 143 to 151 George st
Black, A. S., 397 and 550 Great Northern rd
Booth, Mrs., 39 High st
Bowman, Geo., 44 Union st
Bowman's Arcade House, 435 and 437 Union st
Brebner, Miss I., 51 Commerce st
British Supply Co., 3 Bon-Accord st.
Brown, Mrs., 281 George st
Burr, Robert, 20 George st
Buthlay, George F., 44 Victoria rd
Cameron, J. & W., 41 and 45 Broad st

Cameron, Mrs. W. A., 275 Rosemount pl
Chalmers, A. C., 47 Upperkirkgate
Cheyne, David, 207 Rosemount pl
Cheyne, Wm., 96 Rosemount via
Christie, Jas , 123½ Crown st
*Clark, A., 20 & 22 King st
Corner (The) Cash Stores, 65 St. Nicholas st
Cruickshank, Mrs., 36 Bank st
Cumming, J., 461 Gt. Northern rd
Davie, Miss, 25 Thistle st
Davidson, P., & Co., 41 Castle st
Dawson, James, 203 Holburn st
Deans, Mrs, 6 Rosemount pl
Dewar, David, 49 Castle st
*Duncan, Alex. R., 231-5 George st
*Esslemont & Mackintosh, 1 to 17 Broad st, 20-24 Union st
Esson, Miss C., 43 Thistle st
Falconer, J., & Co., 65 Union st
Forbes, James, 48 George st
Forbes, J., 541 Gt. Northern rd
Fraser, D., & Co., 7 Castle st
Frazer, Miss J.F., 30 S. Mount st
Fyfe, Thomson & Co., 46, 46A and 48 Queen st
Gall, Robert, & Co., 30 Broad st, 94 and 96 Union st, and 34 Holburn st
Gammie, Mrs. W., 39 Bon-Accord st
Garden, G., 67 King st
Gartly, Miss, 80 Chapel st
Gill, William, 12 Holburn st
Gordon, Wm., 127A Crown st
Harper, Alex., 31 Castle st
Henderson, Wm., 6 Holburn st
Henderson, Miss, 74 Spital
Kennedy, Jas., 42 Upperkirkgate
Kennedy, Thos. R., 9 George st
King, Miss J. M., 50 Skene sq
Kinghorn, James & Son, 30, 32 and 34 St. Nicholas st
Lawsons Ltd., 186 and 190 George st
Leith, R., 93 and 95 Victoria rd
Lyall, Miss J., 5 South Mount st
M'Intosh & Mackie, 46 St. Nicholas st
M'Intosh, Miss, 78 Queen st
M'Lardy, David, & Co., 61 Loch st
Matheson, J., & Son, 7 Justice st
Middleton, Wm., 287 Rosemount pl
Milne, R., 74 Esslemont ave
Milne, Mrs., 26 Powis terrace
Milne, Misses, 12 Mid Stocket rd
Minty, J., 78 and 80 Holburn st
Morrison, Catherine C., 64 Bedford rd
*Morrison's Economic Stores, 20 and 22 St. Nicholas st, and 68 and 72 Netherkirkgate
Mundie, John, 3 Rosemount via
Naismyth, John, 514 and 516 Union st
Norrie, James, 251 George st
Northern Co-op. Co., Ltd., 50 and 52 Loch st, 321 Holburn st, 123 and 125 Rosemount pl, 450 Gt. Northern rd, 99 High st, 162 Union gr, 74 Victoria rd, 54 Commerce st, 691 George st, 186 King st, 9 Portland st, Bucksburn and Culter
Paisley, Wm., 155 Holburn st
Parle, A. & S., 204 Holburn st
Philip, Wm., & Co., 355 George st
Pirie, Thos., 133 Union st
*Pratt & Keith, 161 Union st, and 3 to 9 Bridge st
Proctor, Miss A., 13 Millburn st
Ramsay, John, 175 and 198 Gallowgate
Reid & Bain, 80 George st
Reid & Pearson, 17-19 George st
Robertson, Miss, 61 East North st
Ross & Ledingham, 23 Union st

Ross, John A., 13, 15, 53 and 55 St. Nicholas st
Russell & Webster, 149 Union st
Ruxton, Jas., 27 Holburn st
*Sangster & Henderson, 32 to 38 Union st
Shand, Mrs. J., 54 Claremont st
Shirras, Jas., 52 to 58 George st
Simpson, John, 2 and 6 King st
Simpson's, Aberdeen, Ltd., 6, 8 and 10 Justice st
Simpson, Mrs, 202 King st
Slessor, Mrs, 33 New Market Hall
Smith, Wm., 484 Gt. Northern road
Star (The) Millinery Co., 33 Castle st
Stevenson, J. C., & Co., 38 and 40 St. Paul st
Stewart, A., 206 George st
Stewart, J. J., 440 Union st
Stott, J. & R., 49 and 51 Broomhill road
*Strachan & Co., 66 St. Nicholas st
Stuart, Miss E., 257 Holburn st
Tennant, W. M., 80 Rosemount pl
Wallis, Geo., 147 Holburn st
Watt & Grant, 221 to 227 Union st, Dee st and Langstane pl
Watt & Milne, 172 Union st
Williams, Mrs, 94 Victoria rd
Wright, M. S., 564 George st

Drawing (Teachers of).

Gordon, Wm., 38 Mount st
Hay, John, 115 Union st
Hector, J. A. H., 26 Union row
Pope, S., 28 Victoria st
Symons, David, 20 Cairnfield pl

Dressmakers.

Allan, Miss E., 158A Crown st
Allardyce, Miss, 423 Union st
Anderson, Mrs, 375 Union st
Anderson, Miss, 13 Holburn st
Bagrie, Miss Helen, 438 Union st
Benton, Mrs. M., 454 Union st.
Brown, Miss, 41 Victoria st
Bruce, Miss, 39 Mount st
Bruce, Miss, 112 Holburn st
Burnett, Miss, 79 King st
Calder, Mrs, 44 King st
Christie, Lizzie, 20 Craigie st
Clark, Miss, Lorne House, Bridge of Dee
Cobban, Miss, 74 Gt. Western rd
Cowie, Miss, 465 Gt. Northern road
Cranna, Miss E., 82 Ashley rd
Cruickshank, Miss, 6 Park pl
Dalgety, Misses, Froghall Cottage, Froghall ter
Dallas, Miss, 160 Skene st
Davidson, Madame M., 217 Union st
Davidson, Mrs, 39 Whitehall rd
Dawson, Misses M. & E., 421 Union st
Duncan, Miss, 36 King st
Duthie, Miss, 7 Constitution st
Dyker, Miss, 49 St. Nicholas st
Edward, Miss, 34 Thistle st
Elder, Mrs, 346 King st
Emslie, Miss, 16 Church st, Woodside
Fenton, Miss, 68 Irvine pl
Florence, Miss, 104 George st
Forbes & Benzie, 37 Holburn st
Forbes, Miss M., 68 Mid Stocket rd
Forbes, Miss, 14 St. Mary's pl
Forbes, Miss, 106 Crown st
Forsyth, Miss E. R., Lilybank, Cults
Fraser, Miss, 3 Summer st, Woodside
Freis, Mrs I., 40 Gilcomston steps
Fyfe, Miss, 1 Stafford st
Grassie, Miss, 258 Union st
Grassie, Miss J., 498 Union st
Henderson, Miss Mary, 196 Union grove
Henderson, Miss, 23 Thistle st
Horne & Thomson, Misses, 233 Rosemcunt pl

Jamie, Mrs, 26 Chapel st
Jamieson, Miss, 51 Orchard st
Johnstone, Mrs. M., 5 Fraser rd
Johnston, Miss, 63 Irvine pl
Jones, Miss A. E., 10 Richmond ter
Kennedy, Mrs, 47 Bon-Accord st
Low, Misses M. & J., 75 King st
M'Gregor, Miss, 56 Menzies rd
M'Leod, Miss D., 15 Craigie st
M'William, Miss, 82 Constitution st
Macdonald, Mrs, 17 Victoria st
Maclean, Miss, 44 John st
Maitland, Mrs, 483 Union st
Marshall, Mrs, 2 Maberly st
Martin, Miss, 1 Powis ter
Masson, Miss J., 36 Springbank ter
Milne, Miss C., 15A Whitehouse st
Milne, Miss Jessie, Willowbank rd
Milne, Miss, 36 Hartington rd
Mitchell, Misses, 60 Ferryhill rd
Moir, Miss, 651 George st
Morrison, Miss, 217 Union gr
Mundie, Miss, 360 King st
Munro, Miss, 9 Brighton pl
Napier, Misses, 12 Loanhead ter
Parle, A. & S., 204 Holburn st
Penny, Miss, 300 Clifton rd
Pirrie, Miss, 114 Union grove
Reid, Miss, 38 Spring garden
Reid, Miss, 5 Bon-Accord st
Ritchie, Mrs, 163 Crown st
Robertson, Miss, 38 Union ter
Robertson, Miss, 687 King st
Robertson, Miss, 37 Holburn st
Ross, Miss, 549 Gt. Western rd
Shirreffs, Miss, 23 Thistle st
Simpson, Miss, 40 Union grove
Smith, Miss J., 267 Union st
Smith, Miss M., 233 George st
Strachan, Miss, 76 Summer st
Stewart, Miss, 30 Holburn st
Stuart, Miss, 18 Brighton pl
Sutherland, Miss A., 18 Great Western rd
Taylor, Miss, 48 St. Nicholas st
Taylor, Misses, Cuparstone House, 34 Gt. Western rd
Thomson, Anna B., 16 Loanhead ter
Thomson, Mrs, 18 Albyn grove
Thomson, Miss M. L., 14 Rose st
Urquhart, Miss Agnes, 48 Watson st
Warren, Miss, 25 Watson st
Watt, Miss M. A., 167 Holburn st
Webster, Miss L., 12 Chapel st
Weir, Mrs, 494 Union st
Wilson, Miss J., 552 George st
Wright, M. S., 564 George st
Younger, Miss, 50 King st

Druggists.

See Chemists and Druggists.

Dyers and Cleaners.

Borthwick, Andrew, 76 Loch st and 2c Thistle st
Bowie, W. & J., 28 Holburn st
Campbell, P. & P. (Perth Dye Wks.), 150 Union st
Central Hand Laundry, 165 Crown st
Ferguson, R., & Sons, 46 Upperkirkgate
Johnstone, Mrs, 62 Netherkirkgate
Murray, D., 38 George st
Pullar, J., & Sons (Pullars' Dyeworks, Perth), 168 Union st
Stevenson Bros., 365 Union street. **Telephone Central 898**
Stewart, A. R., 17 Leadside rd
Thomson, Limited (of Perth), 86 Union st
Watson, John, jun., 146 George st
Whitehall Laundry Co., Whitehall place

Electrotypers.

See Stereo and Electrotypers.

Elocution (Teachers of).

Macleod, Alfred, 19 Fonthill ter

Embroidery Printers.

See Berlin Wool Dealers.

† Emery Merchants.

Riddell, Wm., & Co., Russell rd

Emigration Agents.

Bodie, C. A., 216 Union st

Canadian Government Agency, 26 Guild st.; John M'Lennan, agent.

Central booking office, 75 Union st

Cook, John, & Son, 62 Marischal st

Davidson, R. & J., 48 Market st

Moffatt, W. Todd, 6 and 7 Trinity buildings

Sheed, John, & Co., 44 Marischal st

Engineers.

Aberdeen Steam Trawling and Fishing Co., Ltd., Poynernook rd

Aberdeen Trawlowners and Traders Engineering Co., Ltd., Albert quay

Abernethy, Jas. & Co., Ferryhill Foundry, Wellington rd

Allan Brothers, Back Hilton rd

Archibald's Frost Resisting and Heat Conserving Patents (Duncan, Masson & Co.), 25 Union st

Barry, Henry & Co., Ltd., 122½ West North st

Bisset & Co., 68½ West North st

Bon-Accord Engineering Co., Ltd., Justice Mill lane

Bon-Accord Pneumatic Tool Works, 34 St. Clair st

Bruce, Geo., & Sons, 18 Holburn st

Clyne, Mitchell & Co., Ltd., 27 to 30 Commercial rd

Dean, Robt. C., 74 Gray St.

Drifter (The), Repairing Co., The Esplanade

Foote, James, 195A King st

Garvie, R., 18 Bon-Accord lane

Great Grimsby Coal, Salt, and Tanning Co., Ltd., 168 and 170 Market st

Guild, Alex., 131 West North st

Hall, A., & Co., Ltd., 49 York st

Hall, Russell & Co., Ltd., York pl

Harpers Limited, Craiginches

Henderson, J. M., & Co., King st pl

Lewis, John, & Sons, 186 Albert quay

Lewis, R. W., Normal Buildings, The Esplanade and Clyde st

M'Dowall, D., 87 Holburn st. **Telephone No. 1980**

M'Hardy, D. & Son, 54 Netherkirkgate

M'Kinnon, W., & Co., Ltd., Spring Garden Iron Works

Martin, G. & W., Regent rd

Masson, J. G., 16 South Constitution st

Milne, D., & Sons, Park rd

Paterson, John, Pittodrie st

Sangster, John A., 5 Pittodrie st

Taggart, Chas., Urquhart lane

Thomson, Geo., Raeburn pl

Tindall, Robert, 79 and 81 Loch st

Wilson, A., Ashgrove rd

Wilson, C. F., & Co., Constitution st

Engineers (Civil).

Barr, Hugh R., 15 Regent quay

Barron, James, 216 Union st

Beattie, J. A., Kinreen, Cults

Byres, D. T., Burgh Surveyor's Office

Dyack, Wm., Municipal Buildings

Gordon, John, Municipal Buildings

Ironside, Wm. D., 3 Golden sq
Jenkins & Marr, 16 Bridge st
Mann, George (G. N. of S. Ry.)
Nicol, R. Gordon, Harbour engineer, 15 Regent quay
Parker, James A., 80 Guild st
Walker & Duncan, 3 Golden sq
Walker, Robt. W., 3 Golden sq
Watt & Davidson, 216 Union st

Engineers (Consulting).

Adams, Geo. S., 7 Devanha Gardens west
Anderson, D., 158 Market st
Barnett, Patrick M., 2 Westfield ter
Davidson, A., Commercial rd
Foote, Jas., 195A King st
Jessiman, W., Commercial rd
Laing, James, 186 Market st
M'Lean, Jas., 30 Urquhart rd
Marr, J. Erskine, 41½ Union st
Mitchell, James, 27 to 30 Commercial rd
Sangster, J. A., 5 Pittodrie st
Smith, James, 24 Belvidere st
Stephen, Thos., 172 Market st
Stormont, P. Campbell, Strath Engineering Works, Poynernook rd
Walker, Allan, 20 Howburn pl
Walker, Allan, 158 Market st
Walker, Wm., 92 Union grove
Walker, Wm., jr., 96 Union grove

Engineers (Electrical).

Aberdeen, The, Electrical Engineering Co., Ltd., 17 Belmont st
Anderson, J. F., 23 Bridge st
Blaikie, John, & Sons, Littlejohn st
Emslie, A. G., Ltd., 19 Bon-Accord ter
Hamilton, Claud (Aberdeen), Ltd., 254A Union st
Jackson, John, 13 North Silver st
Lewis, A. P., 60 Nelson st
Malcolm, Robt., 29 Powis ter
Marr, J. Erskine, 41½ Union st
Ogilvie, David, 30 and 32 Chapel st
Pirie, John Stephen, 3 Waverley pl
Pratt & Keith, 161 Union st
Robertson, A. B. & Son, 260 Union st
Ross, James T., 65 John st
Shirras, Laing & Co., Ltd., 46 to 52 Schoolhill
Simpson, Walter, 446 Union st
Spark, Alex., 33 and 35 Summer st

Engineers (Heating).

Blaikie, John, & Sons, Littlejohn st
Garvie, James, & Sons, 55 Rose st
Mackie, Geo., 48 Church st, Woodside
Malcolm, Robt., 29 Powis ter
Nicol, James, 38 Catherine st
Ogilvie, David, 30 and 32 Chapel st
Sangster, John A., 5 Pittodrie st
Shirras, Laing & Co., Ltd., 46 to 52 Schoolhill
Simpson, Walter, 446 Union st
Smith, Jas., 24 Belvidere st
Tindall, Robert, 79 and 81 Loch st
Walker, Jas., 218 Holburn st

Engravers and Lithographic Printers.

*Those marked * are Engravers only.*

Aberdeen Daily Journal, 18, 22 and 24½ Broad st

***Aberdeen General Engraving Works** (D. W. Webster), 30 and 30A Gerrard street. **Telephone No. 35Y3**
*Anderson, George, jun., 23 and 24 Market gallery
Avery, J., & Co., Limited, 105 King st
***Benzies, C. F.,** 15 Correction wynd.
Blair, J., 11 St. Nicholas st
Brown & Robb, 19 Commerce st
Central Press, 61 Belmont st.
*Clark, R. C., 5 Little Belmont st
Connon, Jas. A., 37 Back wynd
Dakers, Alex., 17 Guestrow
Daniel, J., & Son, 46 and 48 Castle st
Davidson, C., & Sons, Ltd., Mugiemoss works and 4 Trinity quay
Fraser, G. & W., 10 Belmont st
Gullan, David, 50 Market st and 28 to 30 Carmelite lane
*Hunter, W. O., 56 Upperkirkgate
Jolly, W., & Sons, 38 Bridge st
Leslie, G., 18 Adelphi
Lindsay, W. & W., 28 Market st
*M'Adam, Jas., 19 St. Nicholas st
M'Millan, Wm., 37 Market st
Mutch, W., 11A and 12A Correction wynd
Robb, G., 13 Adelphi
Rosemount Press, Farmer's Hall lane
*Saacs, A. I., New Market hall
Siddon, C., 2 Upperkirkgate
Smith, W. & Sons, 18 Union ter and 18 Diamond st
*Stephen, J. H., 14 St. Nicholas st
Taylor & Henderson, 16 and 17 Adelphi
Thomson & Duncan, 24 Union row

Envelope Manufacturers.

Imlay, H., & Co., Ltd., Duff st
Pirie, Alex., & Sons, Ltd., Union works

Feather Dressers.

Cromar, Miss, 3 Mile-end pl
Johnstone, Mrs, 62 Netherkirkgate
Johnstone, Miss, 24 Grosvenor pl
Murchie, Mrs A., 204 George st
Shaw, Mrs., 55 George st
Strachan, Miss, 184 Holburn st
Walker, Miss B., 6 Thistle st
Watson, J., jun., 146 George st

† Felt Dealers (Roofing and Non-Conducting.)

Miller, John & Co., Sandilands Chemical Works, Miller st

† Fire Loss Assessors

Cruickshank, Son & Co., 160 Union st
Mackenzie, R. J., 3 Belmont st
Watt & Davidson, 216 Union st

Fireclay Goods Merchants.

Bisset, Peter & Son, Willowdale pl
Chalmers, J. & Co., 5 Gilcomston park
Cruden Bay Brick & Tile Co., Kittybrewster Station, Bedford rd
Duff, Arch., & Son, 45 Guild st
Hector, J., 54 Charlotte st
Seaton Brick & Tile Co., Ltd., 180 Market st
Warrack, J., 57 Charlotte st

Firelighter Manufacturers.

Aberdeen Wood Fibre Co., 287 King st

Firewood Dealers.

Mrs. Jas. Buchan, 1 Rennie's wynd
Duncan, G., 94 Maberly st
Gibb, Wm., 17 Willowdale pl
Hendry, Jas., 17 Forest ave
Rennie, James, 174 and 178 Gallowgate

Ross, Wm., 13 Charlotte st
Rusmussen, J., & Co., South Esplanade west

Fishing Tackle Makers.

Brown, Wm., & Co., 150 Union st
Calder, Wm., 24 Guild st
Duguid, D., & Son, 14 Carmelite st
Ewen, J. W., 20 Carmelite st
Garden, Wm., 122½ Union st
Mackay, E., 50 Bridge st
Martin, Alexander, 128 Union st
Playfair, C., & Co., 142 Union st
Symon & Co., 6 Carmelite lane

Fishmerchants and Fishcurers.

Adam, J. G., The Esplanade
Allan & Dey, Poynernook rd
Anderson, E. H., Pointlaw
Angus, G., Sinclair rd
Boase, Ed., 11 Schoolhill
Bonnar & Mac, Poynernook rd
Bonnar & Son, North Esplanade west
Bookless Brothers, Albert Quay and Clyde st.
Boyd & Murray, S. Esplanade west
Brodie, J., Poynernook rd
Brown, M., Commercial rd
Bruce, J., Commercial rd
Burnett, I., The Esplanade
Caie, D., & Sons, Commercial rd
Caie, J., Commercial rd
Christie, A., 5 Albert Quay
Christie, J., & Sons, Clyde st
Christie, R., Fish Market and 187 Albert Quay
Craig, Alex., Poynernook rd
Craig, Andrew, South Market st
Craig, G., South Esplanade W.
Cusens, J. H., & Sons, Old Ford rd
Davidson, J. M., Russell rd
Douglas, John, North Esplanade West
Dow, Andrew, The Esplanade
Duguid, J., Old Ford rd
Dunbar, F., The Esplanade
Duncan, A., 160 The Esplanade
Duthie, Jas. W., Albert quay
Duthie, John, Albert quay
Duthie, S., & Co., Pointlaw
Findlay, L., & Son, 20 Pocra quay
Fletcher, A., 159 The Esplanade
Fletcher, C., 72 Sinclair road
Forbes, James, No. 1 Arch, Palmerston rd
Forbes, John, No. 1 Arch, Palmerston rd
Forbes, T., jun., South Market st
Fraser, John L., Palmerston rd
Freeland Bros., Palmerston rd
Fyfe, Geo., Poynernook rd
Gerry, J., Stell rd
Gunther, H. C. (of Fraserburgh), 6 Forest rd
Hector, John, Market st
Hogg Bros., Poynernook rd
Innes, James W., Sinclair rd
Jenkins, T., Albert quay
Kemplay, R. L., Old Ford rd
Kennedy, John A., Regent rd
Kindness, Fred., 82 Sinclair rd
Kindness, J. T., Russell rd
King, John, Raik rd
Lees & Sons, North Esplanade
Lees, G., North Esplanade
Lees, J., 5 Clyde st
Low, A. Hill, Pocra quay.
Lumsden, Wm., Pointlaw
M'Bay, Jas., Old Ford rd
M'Lean, J., Albert quay
M'Robbie, A. (Ritchie Bros.), 42 George st and Pointlaw
Main, Andrew, Poynernook rd
Mearns, Geo., Poynernook rd
Mellis, G., & Son, Ltd., Raik rd and Pointlaw
Michie, J. & G., Clyde st
Mitchell, Andrew & Co., Stell rd
Moir, Wilson & Co., Ltd., North Esplanade
Mundie, J., Regent rd
Murray, J. & W., Raik rd

Murray, F. R., The Esplanade
Nicol, Benjamin, 66 Sinclair rd
Paton, C. F., & Co., Ltd., Old Ford rd
Ritchie Bros., 42 George st and Pointlaw
Ritchie, Donald, Commercial rd
Robertson, A., Market st south
Robertson, G., & Sons, Commercial rd
Robertson, J., Commercial rd
Robertson, W., Commercial rd
Ross, J., jun., 5A Albert quay
Scottish Co-operative Wholesale Society, Ltd., North Esplanade
Scottish (The) Fish Supply Co., Ltd., North Esplanade
Shanley, W., Commercial rd
Sinclair & Robertson, 30, The Esplanade
Sinclair, D., Old Ford rd
Sinclair, R., Poynernook rd
Slater, W., & Sons, Pointlaw
Smith & Leys, Poynernook rd
Smith, A. & M., Ltd., Albert quay
Stephen, Jas., Poynernook rd
Still & Goodall, Palmerston rd
Summers, W., Market st south
Sutherland, P. & J., The Esplanade
Taylor, W., & Sons, South Esplanade west
Thomson, A., Commercial rd
Thomson, A., North Esplanade, and 14A Pointlaw
Thomson, J., North Esplanade, and 14A Pointlaw
Thomson, M., & Sons, Poynernook rd
Thomson, W., Commercial rd
Walker, G., Commercial rd
Walker, Q., Commercial rd
Walker, R. & W., Commercial rd
Walker, Thos. & Son., Poynernook rd
Walker, W. & A., Regent rd
Wallace, Mrs M. F., 16 Mansfield rd and Market basement
Watson, Geo., 69 Bon-Accord st
Webster, John, 74 Sinclair rd
Westland, D., Raik rd
Williamson & Co., The Esplanade
Wood, J., Clyde st
Wood, Thos., & Son, Poynernook rd

Fishmongers and Game Dealers.

*Those marked * are Game Dealers.*

***Alexander, A. & W.,** 492 Union st. **Telephone No. 1737**
*Anderson, Wm., 62 Basement, Market
Anderson, Mrs, 489 Great Northern rd
Beaton, D. W., 9 Elmbank rd
*Brown, James, 22 Hadden st and 215 Union st
Bruce, R. W., 112 Rosemount pl
Craig, R. L., 29 Skene sq
*Ferrier, Mrs, 60 Basement, New Market
Freeland, R., sen., 4 Menzies rd
Fullerton, Wm., 451 Gt. Northern rd
Garioch, Mrs Jas., Market basement
*Garrow, Robt., Basement floor, Market
*Gauld, Alex., 24 Hadden st
Henson, J. T., 144 Rosemount pl
McRobie, Miss, 126 Crown st
*Mackay, Wm., 224 King st
Main, Geo., 27 Rosemount via
Main, Jas., 421 George st
Marnoch, Geo., 476 Union st
Milne, Hugh, 160 King st
*Milne, Robert, 470 Union st
Morrice, Miss, 2A Stanley st
Sharp, Wm., 145 Spital
*Stephen, George, 10 Millburn st
Sutherland, Colin, 336 George st
Veitch, William, The Square, Cults
Webster, Miss J., 394 George st

Fish Salesmen.

Bookless Bros., Albert quay and Clyde st
Boyle, J. S., 172 Market st
Brown, J., & Son, 208 Market st
Davidson, T., Commercial rd
Dodds, W. H., & Co., 172 Market st
Harrow, J. A., Regent rd
Irvin, John H., Albert quay
Irvin, R., & Sons, Ltd., Albert quay
Johnstone, Peter & J., 186 Market st
Laing, Robert, 172 Market st
Lauder, T., 208 Market st
Meff Bros., Commercial rd and Albert quay
Melville, James S., 186 Market st
Smith, Jameson & Holmes, 164 Market st
Tulloch, A. J., Commercial rd
Walker (The) Steam Trawl Fishing Co., Ltd., Commercial rd

Fleshers.

See Butchers.

Florists.

*Those marked thus * are wholesale.*

See also Nurserymen.

*Adam & Craigmile, 194 West Norton st
Angus, M., 102 Rosemount via
Birnie, Jas., Upper Middlefield House, Woodside
Bridgeford, Geo., 36 Queen's rd
Burns, Alex. J., 34 Market hall. **Telephone No. 13Y1**
Burns, A., jun., Market hall
*Cocker, Jas., & Sons, 130 Union st
Craigen, J. B., 21 Holburn st and 23 George st
Dalgarno, Joseph, Whitehall pl
*Duncan, Wm., Johnston, Mannofield
Dustan, W. A., 256 and 258 Holburn st
Duthie, John, Trinity Cemetery
Ewen, James B., 37 College Bounds
Gerrard, J., 16 Mid Stocket rd
Johnston, Geo., 473 Union st
Johnston, John, 156 Holburn st and 78 Great Western rd
*Knowles & Sons, 77 and 425 Union st
Metcalfe, Frank, 432 Union st and 13 and 15 St. Swithin st
Moir, Miss, 45 Powis er
Paul, Wm., 28 Stanley st
Pegler, George, & Co., 45 and 169 Union st and 20 Market st
Proctor, John, 21 Devanha Gardens East
Sim, R., jun., 27 Albyn lane and Bayview lane
Sim, W. G., Union Grove lane
Slora, W., jun., Desmount rd and 71 Hardgate
Smith, George, 145 Union st
Smith, W., 506 and 508 Union st
*Smith, W., & Son, 18 Market st
***Veitch, Moir & Erskine,** 28, 29 and 30 Castle st
Watson, A. G., 13-15-17 St. Nicholas lane

Freestone Cutters.

Smith, A., & Co., 7 Gilcomston park
Smith, R., Ury House, 30 Fraser rd
Watt, J., 87 Holburn st

French Polishers.

Archibald & Hendry, 12 Great Western rd
Garvie, James, & Sons, 55 Rose st
Rennie, A., 134 Skene st
Taylor, W., 15 Little Chapel st

Fruiterers and Confectioners.

*Those marked * are wholesale.*

Adam, Miss, 24 Regent quay
Allan, G., 2 Schoolhill, 89 Victoria rd and 164 King st
Allan, J., 41 Rosemount via
Anderson, J. & W., 13 Park st and 56 Justice st
Angus, M., 102 Rosemount via
Beagrie, Alexr. 426 Gt Northern rd
Beaton, Miss J., 26 Schoolhill
Beaton, Miss M., 522 George st
Bewick, M. F., 213 Victoria rd
Bruce, Geo., 47 Market hall
Bruce, Wm., 359 GreatNorthern rd
Burns, Alex. J., 34 Market hall **Telephone No. 13Y1**
Burns, A., jun., Market hall
Byres, Stephen, 18 Castle st
Campbell, K., 39 Skene sq
Campbell, Miss J., 14 Guild st
Craigen, J. B., 21 Holburn st and 23 George st
Cumming, Mrs. E. M., 133 Crown st
Donald, Miss, 6 Gt. Western rd and 25 Rosemount via
Donaldson, J., 54 Union st, 32 Guild st and 489 George st
Downie, Alex., 407 George st
Durno, Miss A., 458 George st
Fruit Distributing Co., Ltd., 33 Exchange st
Farquhar, Miss, 106 King st
Ferrier, J., Market hall
Gardner, J. R., 203 King st
Gray, Mrs Alex., Market hall
Greig Brothers, 35 Bridge st
Harper, Robert, 27-29 Justice st
Hepburn, Mrs A., 54 Holburn st
Holburn Fruit and Tea Warehouse, 39 Holburn st
Johnston, Geo., 473 Union st
Johnston, John, 156 Holburn st and 78 Great Western rd
Joss, Geo., 33 Chattan pl
Kesson, Miss A., 38 and 40 Market hall
Kinghorn, Wm., 338 George st
Kinnaird, John, 169 Rosemount pl and 2 Baker st
***Knowles & Sons,** 77 and 425 Union st and 27 Exchange st
M'Rae, Mrs, 322 Gt. Western rd
Mennie, L. & R., 3 Desswood pl and 33 Mid Stocket rd
Metcalfe, F., 432 Union st and 13-15 St. Swithin st
Milne, John, 17 Park st
Milne, Miss Jane, 98 Victoria rd
Mitchell, John, 661 George st
Mitchell, John, D., 41 Union ter
Moir, Miss, 45 Powis terrace
Pegler, G., & Co., 45 and 169 Union st and 20 Market st
Robb, John, 203 George st and 30 Park st
Ross, Geo., 393 Gt. Northern rd
Ross, J. C., 412 George st
Salter, Wm., 165 Rosemount pl
Skinner, Wm., & Co., 54 Green
Smith, George, 145 Union st
Smith, Wm., 506 and 508 Union st
Stewart, George, 85 King st
Stewart, M., 579 George st
Taylor Bros., 530 George st and 31 Rose st
Thomson, W., 402 Union st and 3 Summer st
Thomson, Isabella, 329 George st
* **Veitch, Moir, & Erskine**, 28, 29, and 30 Castle st
Walker, Miss, 265 Holburn st
***Watson A. G.** 13-15-17 St. Nicholas lane
Wilson, Alex., 90 George st and 176 King st

Funeral Undertakers.

Alexander, John, & Co., 257 Union st
Bain, William, 60 Loch st, 18 Mealmarket st and Joint Station

Brown, A., & Sons, 42 Catherine st
Campbells Ltd., 13 Bon-Accord st and 61 Victoria rd
Catto, Alex., 486 Gt. Northern rd
Cay, William, & Sons, 415 Union st and 209 George st
Clark & Co., 14 St. Paul st
Cormack, B., jun., 219 Gallowgate
Gilchrist, Wm., & Co., 74 Queen st
Hutcheon, C., & Co., 503 & 505 Gt. Northern rd
Innes, A., & Sons, 59 Broad st and 4 and 6 Barnett's close
Innes, A. & J., 40 Victoria rd
Murray, Alfred, 55 Queen st
Ogilvie, J. & A., 369 Union st
Pratt & Keith, 161 to 163 Union st
Robbie, Alex. G., 504A Gt. Northern rd

Furniture Dealers.

See also Cabinetmakers.

Allan's Public Supply Stores, office and wholesale dept., 14 Young st; 166 Gallowgate, 286 and 569 George st, 24 Rosemount pl, 17 and 19 Justice st, 1 Holburn rd, 158 Crown st, 31A St. Swithin st, 14 & 16 Menzies rd, 29 Esslemont av, and 44 Union ter
Anderson, J., 14 Upperkirkgate
Anderson, John, & Co., 43 Union st
Barnett, B., 7 Jasmine ter
Christie, M., 211 Gallowgate
Conway, S. F., 142 George st
Cruickshank, J., 26-28 George st
Cumming, R., 65 Broad st
Dickson, Geo., 86 and 90 Green
Donald, P., 20 Mealmarket st
Donald, R. S., 15 Rosemount via
Elder, James, 92 Broad st
Falconer, W., 29 Chapel st
Fraser, Geo., 66 Victoria rd
Galloway & Sykes, 361 and 363 Union st
Goldie, Robt., 15 Marischal st
Green, J. L., 24 King st
Ingram, Miss, 25 Upperkirkgate
Lawsons Ltd., 186 & 190 George st
Martin, Mrs B. M., 33 Skene sq
M'Donald, Wm., 105 Holburn st
Menzies, Mrs, 15 Upperkirkgate
Milne, Charles, 28 Stafford st
Milne, John, 51 Broad st
Morrison's Economic Stores, 20 and 22 St. Nicholas st and 68 and 72 Netherkirkgate
Nelson, J., 187 Gallowgate
Northern Co-op. Co., Ltd., 71-75 Gallowgate & 56 Loch st
Reid, Thomas, & Co., 21 Summer st
Roberts, G., 474 Union st
Sangster & Henderson, 32-38 Union st
Wishart, F., 195 Holburn st
Wishart, R. W., 19-21 Rose st
Young, Wm., 1 Belmont st

Furriers.

Henderson, Miss, 23 Thistle st
Robertson, Miss, 37 Holburn st
Sim, George, 52 Castle st
Watt & Grant, 221 to 227 Union st, Dee st & Langstane pl
Watt & Milne, 172 Union st

Game Dealers.

See Fishmongers and Game Dealers.

Gardeners.

*Those marked * are Jobbing.*

Anderson, J. & W., Lower Cornhill, 13 Park st and 56 Justice st
Anderson, Jas., 23 & 160 Gallowgate and 12 East North st
Anderson, John, 27A St. Andrew st
*Anderson, Wm., 260 Union gr

Birnie, Jas., Upper Middlefield House, Woodside
*Booth, Wm., 87 Claremont st
*Bridgeford, Geo., 36 Queen's rd
Bruce, W., 359 Gt. Northern rd
Cowie, G., Braeside, Bridge of Dee
*Dalgarno, Jos., Damside Cottage, Whitehall pl
Davidson, Alex., Outseats, Pitmuxton
Davidson, Alex., 2 Skene pl
Davidson, Mrs, Market hall and Hilton
*Davie, James, 161 Hardgate
*Dawson, Jas., 57 Stanley st
*Duncan, Alex., 21 Broomhill rd
Duncan, William, Johnston, Mannofield
*Dyer, Alex., 17 Belmont rd
*Ellis, Adam, Ballgreen Cottage, Westburn rd
Ewen, Jas. B., 37 College Bounds
Ewen, William, Raeden, North Stocket
*Fortune, J., 19 Chattan pl
*Fraser, G., 110 Chapel st
Fyfe, Jas., Seafield rd
*George, John, 20 Allan st
*Giles, Alex., 63 Blenheim pl
*Gray, James, 7 Howburn pl
Grigor, Robt., 5 Hilton rd, Woodside
*Hadden, Wm., 4 Burns rd
Henderson, Jas., Woodbine Cottage, Cornhill rd ; shop, 247 Rosemount pl
*Hendry, Jas., 261 Union gr
Hendry, J., 14 Whitehall pl
*Houston, Jas. C., 23 Albyn gr
*Jeffrey, Geo., 193 Westburn rd
Joss, Geo., 33 Chattan pl
Kinnaird, Frank, 1 Pitstruan pl
Kinnaird, J., Burnieboozle Farm, Hazlehead, 169 Rosemount pl and 2 Baker st
Leslie, Alex., Honeybrae, King's gate
Leslie, G., Summerfield, Stocket
Leslie, J., 666 King st
*MacDonald, J., 3 Devonshire rd
*M'Donald, Robt., 357 Hardgate
Macdonald, J., Middlefield, Cornhill rd
Matthew, William, Margaret pl
Maver, David, Polmuir Gardens
*Metcalfe, F., 432 Union st and 13 and 15 St. Swithin st
Mess, James, 303 Gt. Northern rd
Middleton, Alex., Stewart Park
Milne, A., Bon-Accord Farm, Mid Stocket rd
Milne, John, Ruthrieston Farm, Ruthrieston rd, **Telephone No. 1992,** and 17 Park st
*Morrison, John, 24 Hartington rd
*Nicol, R. F., Louisville Nursery, Burns rd
Nicoll, R. & J., Berryden Gardens
Paterson, Alex., Loirs Bank, Cults
Paterson, Alex., Ruthrieston
Paterson, J., Denwood, Bieldside
*Paul, Wm., 28 Stanley st
***Pirie, Wm.,** 275 Union gr
*Proctor, John, 21 Devanha Gardens East
*Raffan, Alex. I., Springbank Croft, Craigton road
*Raffan, J., 1 Western rd
*Reid, John, 8 Northfield pl
*Robertson, Alex., Viewfield Cottage, Rubislaw
*Robertson, James, Richmond Cottage, Cults
Ross, James, Jessie Bank, Woodside
Scott, A. W., Garthdee Gardens, Bridge of Dee, 50 Victoria rd and 65 Menzies rd
Selbie, John, Morkeu, Cults
*Sharp, Charles, 1 Victoria Bldgs
*Shewan, Alex., 20 Miller st
*Sim, Robert, jun., 27 Albyn lane and Bayview lane

*Slora, Wm. A. J., 21 Bloomfield rd
*Slora, William, jun., Deemount rd and 71 Hardgate
Smith, James, jun., Market hall and Kaimhill
*Stewart, Robt., 296 Holburn st
*Thomson, D., 64 Don st
Thomson, John, Sunnyside, Hazlehead
*Urquhart, Chas., 8 Bedford rd
Wilson, G., 108 Don st
*Yule, J., 81 Western rd

Glass Bevellers.

Dow, Hugh, Cuparstone row
M'Laughlan, A., & Co., 88 Skene sq

† Glass Silverers and Mirror Manufacturers.

Dow, Hugh, Cuparstone row
M'Laughlan, A., & Co., 88 Skene sq

Glass Stainers, Embossers and Engravers.

Aitken, Alex., & Sons, 335 Union st
Burnell, Geo. J., 14 Loch st
Copland, E., 85 Rosemount via
Donald, G., & Sons, 16 and 18 Netherkirkgate
Fyfe, J. & S., 11 Dee st
Garvie, Jas., & Sons, 49 Rose st
Gordon & Watt, 39 Woolmanhill
M'Dougall & Sons, 111 and 500 Union st and 44 Green
Sharp, Alex., & Son, 4 Rose st
Strachan, Alex., Windsor pl
Williamson, John, 3 & 5 Huntly st
Whyte, John, 410 Union st and 15 Summer st

Glovers.

See Hatters and Glovers.

† Gold Blockers.

Wilson, G. W., & Co., 2 St. Swithin st

Goldsmiths.

See Watchmakers and Jewellers.

Golf Club Makers and Agents.

Campbell & Co., 18 Bridge st
Garden, William, 122½ Union st
McNicol, D., 117 Urquhart rd
Mackay, E., 50 Bridge st
Martin, Alex., 128 Union st
Para (The) Rubber Co., 409 Union st
Playfair, Chas., & Co., 142 Union st
Saddlery (The) and Portmanteau Co., 156 Market st
Simpson, Archd., Balgownie links

Grain Merchants.

Aberdeen Commercial Co., Ltd., Provost Blaikie's quay
Aberdeen (The) Lime Co., Ltd., Provost Blaikie's quay
Alexander, James, & Son, Lower Justice Mills, Union glen
Bean, Wm., Box No. 1, New Market
Bothwell, G., 27 Princes st
Clark Brothers, Palmerston rd
Davidson, A., 81 West North st
Fraser, A. B., Upper Justice Mills
Gavin & Gill, 246 George st
Gorrod & Davie, 8 Chapel st and 58 Huntly st
Gray, A. R., 64 and 66 Market st
Hutcheson, George, & Co., 47 Marischal st
Kemp, Walker & Co., 8 King st
Knox, Wm., & Co., Ltd., 63 Regent quay
Leith, H., 116 and 118 George st
M Dougall, John, 5 Hadden st
Milne Brothers, 17 Guild st
Milne, John, & Co., Ltd., Caledonian Mills, Palmerston rd
Mortimer, J., 12 Harriet st
Mutch, James G., 24 Commerce st

North Eastern Agric. Co-op. Society, Ltd., Imperial pl (Exchange st)
North of Scotland Milling Co., Ltd., Palmerston rd
Northern (The) Agricultural Co., Ltd., 30 Waterloo quay
Scorgie, Wm., & Co., 13 Rose st
Sheriffs, K., & Son, 42 Regent quay and 37 James st
Strachan, John, & Sons, Gilcomston Mills, Leadside rd
Third, John, 125 and 129 Loch st
Watt, Wm., 42 Regent quay
White, John F., 60 Frederick st
Wilson, James, & Son, 13 and 15 John street

Granite Letter Cutters.

Brown, John, 21 Allan street
David, Wm., 315 King st
Hutcheon, James, 397 to 401 King st
Robertson, J., & Son, Hardgate
Taggart, Jas., 92 Gt. Western rd
Taylor, J. L., 30 Gt. Western rd
Wright, A. H., 90 Crown st

Granite Merchants and Stonecutters.

*Those marked * Quarry Owners.*

Anderson Bros., Sinclair rd
Beattie, R. & Son, 45 Holland st
Boddie, W., & Son, 33 to 37 St. Clair street
*Bower & Florence, 56 King's cres
Bowers, R. C., Granite Co., 375 King st
British (The) Granite and Marble Co., 21 King st
Brown, A. A., Advocates rd
Burt, Peter, jr., 195A King st
Caie & Rettie, Orchard Granite Wor s, Pittodrie pl
Chalmers, J., 558 King st
Cheyne, Alex. George, 87 Holburn st
Christie, Greig & Co., Park rd
Cocker & Co., Back Hilton rd
Cosgrove, James, Pittodrie st
Coutts & Younie, Pittodrie st
Crichton, Wm. J., Regent walk
Cruickshank, R. D., & Co., South Esplanade east
David, W., 315 King st
Davidson, J. L., 9 Belmont st
Dawson, A., South Esplanade east
Duncan & Cowie, Allenvale rd
Duncan, John G., 19 Rosebank ter
Dunn Bros., 5-9 Holland st
Edwards, Macdougall & Co., 17 Rosebank ter
Edwards, W., & Son, 307 and 309 King st and 3 Pittodrie st
Forbes, J., & Son, Froghall ter
*Forbes, J., Kincorth Quarries
*Fyfe, John, Ltd., Provost Blaikie's quay
Garden & Co., 217 and 251 King st
Garstin, W., & Sons, 10 Belmont st.
*Gauld, E., 28 Gilcomston ter
Gerrie, Peter, Clayhills
Gibb Bros., 377 King st and Merkland rd east
Gibb, R., 472 King st
Granite Supply Association, Ltd., Urquhart rd
Gray, J., 5 St. Clair st
Hadden, James, Back Hilton rd
*Hall, Geo., Back Hilton rd
Henderson & Webster, Affleck st
*Hill o' Fare Granite Co., 567 King st
Hutcheon, H., 567 King st
Hutcheon, James, 397 to 401 King st
Inglis, James, Merkland rd east
Ironside, J., & Sons, 367 King st
Jones Bros., 23 Rosebank ter
Kemp, George, & Co., Gilcomston park
Kennedy, J. R. R., 32 Pittodrie lane

Kinghorn & Scott, Pittodrie st
Knowles, Jas., Ashgrove rd
Lawrence, R., Regent walk
*Leith, Jas., Cairncry Quarries
Lyon & Allan, Linksfield rd
*McAdam, J., & Sons, 47 to 49 Charlotte st
M'Donald, C., Ltd., 46 to 50 Jute st
M'Kay & Morren, 34 Holland st
*Macdonald, Alex., & Co., Ltd., 121 Constitution st
Macgregor, John, 116 Great Western rd
*Manuelle, A. & F., Provost Blaikie's quay
Mearns & Reid, off Leslie rd
Milne, Jas. K., Regent walk
Milne, R., Provost Blaikie's quay
Mitchell, Jas. A., 43 Holland st
Morgan, W., Portland st
Nicol, A., 39 Claremont st
*Ogg, John, sen., 222 Great Western rd
Ogg, John, 77 Abergeldie rd
*Pope, J., South Esplanade west
Rae, J., King's cres
Reilley, Nicholas, 106 to 112 Great Northern rd
Ritchie, John, Bloomfield rd
Robb, J., Wellington rd
Robertson, A., & Son, 259 and 271 King st
Robertson, J., & Son, Hardgate
*Rubislaw Granite Co., Ltd.; office, Rubislaw Quarries, Queen's rd
Ruddiman Bros., 2 Pittodrie lane
Rust & Alexander, 26 Holland st
Simpson Bros., 34 Cotton st
Simpson, R. 139 Constitution st
Singer, F. W., 21 Willowdale pl
Smith, W., 23 and 25 Ashvale pl
Stalker, G. M. 32 Jute st and 363 to 365 King st
*Stewart & Co., 27 to 49 Fraser rd; showyard, 37 Fraser pl
Stott, G., 3 Merkland rd east
Taggart, Jas., 92 Gt. Western rd
Taggart, W., Hardgate
Taylor, A., 43 Jute st
Taylor, J. L., 30 Gt. Western rd
Taylor, John, Whinhill rd
Third, John, & Son, 1 Canal rd
Townsend, W. C., 21 King st
Webb, Percy C, Ltd., 12 Hardgate
Whitehead, J., & Sons, Ltd., 46A Union st
Wilson, A., & Son, Balmoral rd
Wilson, Alex., J., Regent Walk
Wright, A. H., 90 Crown st
*Wright, James, & Sons, 144 John st

Granite Polishers.

Henderson & Webster, Affleck st
Macgregor, J., 116 Gt. Western rd
Morgan, W., Portland st
Pope, J., South Esplanade west
Robb, J., Wellington rd
Taggart, Jas., 92 Gt. Western rd
Taylor, J. L., 30 Gt. Western rd
Wright, J., & Sons, 144 John st

Graphite Merchants.

Joseph Dixon Crucible Co.; agents, Wm. Riddell & Co., Russell rd

Grocers (Wholesale).

Asher, Jas., & Sons, 108 Green
Bisset, J. & W., Bridge pl
Burnett Brothers, 28 Rosemount pl
Cook, Thos., jun., & Co., 14 Mearns st
Coutts, John, 51 Catherine st
Cran, Peter, & Son, 106 Green
Crombie, J., & Sons, 3 Trinity buildings
Esslemont, Alex., & Son, 32 King st
Gray, A. R., 64 and 66 Market st
Gordon & Thomson, 63 Loch st
Hepburn, W. Watt, 7 to 19 Frederick st
Horne & Co., 24 Market st
Hunter & Walker, 38 to 42 Jopp's lane

Hurry & Macpherson, Rennie's wynd
Ingram & Mortimer, 20 Adelphi
Jamieson Bros., 28 Exchange st
Jamieson, Mitchell & Co., 34 and 36 Netherkirkgate
Mellis, G., & Son, Ltd., 28 Guild st
Mitchell, Wm., 15 Regent quay
Moir Bros., 13 Exchange st
Ross, Geo., 157 Skene st
Smith & Johnston, Weigh-house sq
Thomson, George M., 17 Exchange st
Yule, W., 27 and 29 Virginia st

Grocers, Tea, Wine and Spirit Merchants.

*Those marked * are licensed.*

Aberdeen Trawl Fishermen's Stores, 19 Palmerston rd
Adams, John, 64 Green
*Alexander, A. & Co., 223 George st
Alexander, Alex., 46 Bedford rd
Allan, Alex., 32 Victoria rd
Allan's Public Supply Stores, office and wholesale dept., 14 Young st; 166 Gallowgate, 286 and 569 George st, 24 Rosemount pl, 17 and 19 Justice st, 1 Holburn rd, 158 Crown st, 31A St. Swithin st, 14 and 16 Menzies rd, 29 Esslemont ave, and 44 Union ter
Allathan, Mrs, 227 and 229 Holburn st
Anderson, David, 287 Gt. Northern rd
*Anderson, Mrs David, 60 Justice st
*Anderson, Wm., 124 Union gr
Andrew, Miss M., 43 York st
*Angus, G., & Co., 14 and 16 Bank st
Annand, J., 1 Gt. Western rd and 116 Holburn st
Argo, Alexander C., 45 Commerce st
*Auld, Alex., 40 St. Swithin st
*Banks, David, 1 Baltic st
*Bannerman, D. & C., 92 Schoolhill
Barnett, Geo., 1 Rosemount pl and 6 Raggs lane
Barron, J., 8 Allan st
Barron, Mrs G., 269 Holburn st
*Beaton, Alex., 12 Powis pl
*Beattie, Alex., 26 Gt. Western pl
Beattie, Wm., 103 Berryden rd
*Beattie, Wm., jun., 31 York pl
*Beverley, Geo., 36 Jasmine ter
*Birnie, George M., 50 Summerfield ter
Bisset, W., 81 Rosemount via
Black, A. M., 104 Clifton rd
Bow, George, 42 Clifton rd
Bowie, Mrs, 63 Watson st
*Bowman, John, 12 Skene st
*Bowman, Robert, 137 Rosemount pl
*Brown, Jas. M., 336 Gt. Western rd
Brown, Robert D., 365 Holburn st
*Brown, Mrs Geo., 33 Miller st
Brown's Cash Grocery Stores, 15 and 16 Castle st, 346 George st, 119 and 121 Holburn st. and 506 Great Northern rd
*Bruce, John A., 1 Beechgrove ter
Burness, Jas., 121 Menzies rd.
*Burnett, A., 590 Gt. Northern rd
Burnett, Geo., 14 Nellfield pl
Burnett, Mrs, 595 George st
Cameron, A. F., 9 Elm pl
*Cameron, Donald S., 36 Spring garden
Cameron, James, 606 Holburn st
*Campbell, Wm., 26 Claremont st
Catto, Mrs Alex., 411 Great Northern rd
Catto, Mrs G., 714 Gt. Northern rd
*Cay, George, 120 Crown st

***Chivas Brothers,** 13 King st and 459 Union st
*Clark, James, 6 Craig pl
*Clark, W. W., 17 High st
*Clyne, Alfred E., 20 Gallowgate
*Collie, Andrew & Co., 265 Union st
Cooper & Co., 11 and 13 George st
*Cordiner, Alex., 68 West North st
Coutts, George D., 53 Victoria rd
*Cox, Thos., 10 East North st
*Craighead & Co, 29 Fountainhall rd
*Cran, George S., 109 Great Western rd
*Cruden, Wm., 19 Thistle st
Cruickshank, G. C., Square, Cults
*Cruickshank, G. T., 56 Skene sq
Dalgarno, Miss M., 7 Upper Denburn
*Davidson, Chas., 53 Bedford pl
Davidson, David, 564 Gt. Northern rd
Davidson, J., 376 Gt. Northern rd
Davidson, Robt., 481 and 483 Gt. Northern rd
Davidson, Mrs G., 283 Rosemount pl
Davidson, Mrs I., 414 Great Northern rd
Davidson, Miss, 38 Hartington rd
*Dawson, A. L., 62 Claremont st
Dennis, J. W., 86 and 90 Walker rd
*Dey, William, 660 Holburn st
*Dickson, Wm., 496 Union st
Divorty, M. & J., 12 College bounds
*Donald, Geo., 7 St. Clement st
Donald, Miss, 6 Gt. Western rd a d 25 Rosemount via
Douglas, John, 174A Crown st
*Duguid, James, 286 Holburn st
*Duncan, A., 47 Commerce st
*Duncan, A., 42 Mid Stocket rd
*Duncan, Joseph, 34 Mount st
*Duthie, C., Kepplestone
Duthie, John, 67 Menzies rd
*Duthie, Robert, & Son, 32 Esslemont ave
Esslemont, John E., 16 King st
Falconer, Mrs, 384 Gt. Northern rd
*Farquhar, W. B., 212 King st
*Farquharson & Co., 131 Union st
Farquharson, James, 65 St. Swithin st
*Farquharson, John, 113 Spital
*Farquharson, Miss J. A., 67 Jasmine ter
*Fiddes, A ex., 52, 54 and 56 West North st
*Fleming, J., 78 Leadside rd
Forbes & Castle, 70 Market st
Forbes, James, 1 Rosebank pl
*Fraser, Hector, 119 Bon-Accord st
Fraser, Mrs C., 54 Watson st
Frazer, Miss J. F., 30 S. Mount st
French, Mrs Wm., 4 Granton pl
*Fullerton, J. S., 429 Great Northern rd
*Fyfe, George, 51 Shiprow
Gardiner, And., 51 Bon-Accord st
*Geddes, Wm. J., 218 King st
George, J., 64 and 207 Victoria rd
*Gerrard, John N., 2 Chattan pl
*Gibb, John H., 1 Mid Stocket rd
*Glennie, A. H., 222 George st
*Glennie, Thos. C., 1 Gilcomston steps
*Gordon & Smith, 195 and 197 Union st
*Gordon, J., 70 Holburn st
*Gordon, J. C., 67 Urquhart rd
Gordon, T. R., 17 Fountainhall rd and 364 Gt. Western rd
Grant, Alex., 1 Claremont pl
*Grant, Donald C., 99 Skene st
*Gray, G. S., 112 Wellington rd

*Gray, John, 5 Ragg's lane
*Gray, Thomas, 173 Crown st
Gray, Mrs, 18 Elmbank ter
*Green, James S., 68 St. Nicholas st
Green, Robt., jun., 613 George st
Greenlaw, J., 66 Whitehall rd
*Greig, Geo., Bridge of Don
Grier, Mrs, 406 King st
*Harper, Chas., 148 Causewayend and 18 Sunnybank pl
*Henderson, Alex., 1A South Crown st
Henderson, James, Cults
Henderson, Miss, 8 Hayton rd
Herd, Wm., 28 Belmont st
Herd, Mrs, 16 Esslemont ave
Home and Colonial Stores, Ltd., 481 Union st and 5 St. Nicholas st
***Horne, A., & Son,** 501 Union st
*Howie, J. H., 492 George st
*Hunter, J. W., 220 Rosemount pl
*Hunter, Wm., 63 Huntly st
*Hunter, Mrs James, 25 Park st
Hunter, Mrs, 90 Leadside rd
Hutcheon, Robt., 158 Skene st
Hutcheson, E. J., 55 Elmbank ter
Ironside, Wm., 20 Thistle st
*Ironside, Mrs Pat., 31 Ann st
*Jackson, James, 141 Crown st
Jamieson, Alex., 51 Green
*Jamieson, G., 19 Regent quay
*Jamieson, J., 47 Orchard st
Jamieson, Mrs A., 322 Gt. Northern rd
*Johnston, Mrs, 120 Upper Denburn
*Johnstone, Mrs J., 489A Gt. Northern rd
*Keith, George, 69 Spital
Keith, M., 201 Hardgate
*Kemp, James, 621 George st
*Kemp, John, 10A and 12A Powis ter
Kerr, James, 28 Claremont st
Kesson, Geo., 33 Upperkirkgate
Kilgour, Mrs, 129 Sinclair rd
Laing, George, 134 Wellington rd
Lamb, J., 273 Gt. Northern rd
*Lamont A., jun., 2 Cotton st
Law, J., The Square, Cults
*Lawson, W., 40 Gordon st
Leiper, James, 108 Chapel st
*Leith, James, 212 Gallowgate
*Leith, John, 91 Chapel st and 91 Huntly st
Ligertwood, R. A., 385 George st
*Littlejohn, J., & Sons, 39 Green
*Logan, Wm., 166 George st
Low, Wm., 17 Bank st
*Lumsden & Gibson, 95 Union st
*Lumsden, W. & Son, 58 Union st
M'Callion, M., 91 Urquhart rd
M'Donald, Miss M., 5 Blackfriars st
*M'Dougall, John D., 81 John st
*M'Kay, Alex., 12 South Mount st
*M'Kellar, Archd., 456 Union st
M'Lean, Francis, 47 Thistle st
M'Lean, G. & J. A., 531 Great Western rd
*M'Lean, J., 68 and 70 Virginia st
McLeod, Miss M, 55 Hutcheon st
M'William, John, 203 Westburn rd
*M'Willie, William, 110 High st
Mackay Brothers, 170 King st
*Mackay, H., 34 Powis ter
Mackie, John, 83 Rosemount pl
Marshall, Mrs, 372 Gt. Northern rd
Masson, Alex., 19 West Mount st
*Meston, J., 21 Chapel st
*Michie, John, 15 West North st
*Michie, L., 56 King st
Milne, Alex., 42 Wallfield cres
*Milne, John, 441 Holburn st
*Milne, Wm., jun., 1 South Mount st

*Milne, Mrs Wm., 46 King's cres
Mitchell, Robert, 69 Commerce st
Moon, J., Albert quay
Morrice, Mrs, 118 Sinclair rd
Morrison, G., 12 St. Swithin st
Morrison, Isabella G., 62 Bedford rd
Mortimer, J., 12 Harriet st
Murdoch, G., 160 Wellington rd, 104 and 106 Bon-Accord st and 187 Crown st
*Murray, A., 202 Gallowgate
Murray, Miss J., 271 Great Northern rd
*Mutch, J., 106 Commerce st
Nicol, Mrs, 713 Gt. Northern rd
*Noble, Mrs Andrew, 52 Victoria rd
Norman & Co., 94 Broomhill rd
Northern Co-operative Co., Ltd., 58 Loch st, 80 and 82 Huntly st, 681 and 683 George st, 64 Commerce st, 456 Great Northern rd, 313 Holburn st, 117 Rosemount pl, 1 and 3 Portland st, 218½ Gallowgate, 194 King st, 157 and 161 Union gr, 3 and 5 Skene sq, 84 Victoria rd, 99 High st, 66 Mid Stocket rd, 148 Spital, 497 Gt. Western rd, 21 and 23 St. Clement st, 46 Urquhart rd and Bucksburn, Culter and Stonehaven
*Ogilvie, George, 49 Park st
*Panton, Geo., 42 Woolmanhill
*Paterson, Alex., 31 St. Clement st
*Paterson, John G., 310 and 314 George st
*Paterson, Wm., 435 George st
Paterson, Wm., 31 Hollybank pl
Philip, James, 76 King st
*Rae, James, & Son, 401 Union st
*Rae, Wm. S., 126 Mid Stocket rd
*Reid, Alex., 1 Irvine pl
*Reid, H., 64 Gt. Northern rd
Reid, Mrs, 14 Gilcomston ter
Reid, Miss L. S., 151 Bon-Accord st
*Reith, Andrew, 75 Albury rd
*Robb, L. B., 67 East North st
*Robertson, John S., 1 Waverley pl
*Robertson, Robt., 438 George st
Robertson, S., 93 Gallowgate
Robertson, Mrs Jane, 8 Gladstone pl, Woodside
Rog rs Bros., 187 George st
Ronald, J., 4 Hollybank pl
Ross, Geo. S., 3 Causewayend, branch, 237 Rosemount pl
Ross, Mrs, 288 Holburn st
Rubislaw Supply Stores, 34 Queen's rd
*Rutherford, Thos. O., 296 George st
Salter, Wm., 120 Rosemount via
*Sangs ter, And., 410 Great Northern rd
Sangster, Geo., 30 Kintore pl
*Sangster, W. B., 67 Park st
*Scott, Wm. S., 52 Urquhart rd
Scott, Wm., 48 Upper denburn
Scott, Mrs, 63 Powis pl
Scott, Misses, J. & C., 22 Menzies rd
Selbie, D., 617 Gt. Northern rd
Shaw, Isabella, 53 Powis pl
*Shepherd, A., 487 George st
Shepherd, Miss J., 34 Duthie ter
*Sherriffs, John, 165 Gallowgate
Ship's Grocery and Supply Stores Co., 183 Albert quay
Sim, Thos, 41 Jamaica st
*Simpson, Alex., 41A Hutcheon st
*Skinner, Wm., 20 Marywell st
*Smith, Alex., 14 Park st
*Smith, Alex., 76 St. Andrew st
Smith, Geo. M., 23 Portland st and 19 Northfield pl
Smith, John, 806 King st
*Smith, John, 1 Rosemount ter
Smith, Peter, 318 King st
Smith, R., 5 New Pier rd and 23 Pocra quay

Smith, R., 60 Jasmine ter
*Smith, Wm., 530 Gt. Western rd
*Smith, Miss, 38 College bounds
*Spalding, J. M., 106 Union st
*Stephen, Miss E. A., 97 Upper Denburn
Stewart, John, 29 Northfield pl
*Stott, J. & R., 66 Broomhill rd and 36 and 38 Balmoral pl
*Stott, Robt., 53 Albert st and 149 and 151 Leadside rd
Strachan, Mrs., 9 S. Mount st
*Stuart, Alex., 207 Holburn st
*Stuart, Forbes, 73 Huntly st
*Sutherland, John, 193 Gallowgate
*Sutherland, John, C., 355 Gt. Northern rd
Sutherland, Wm., Junr., 212 Market st
Sutton, A., 11 Palmerston rd
*Taggart, Jas. J., 43 Schoolhill
Taylor Bros., 530 George st and 31 Rose st
Taylor, Geo., 26 Menzies rd
Taylor, J., 741 Gt. Northern rd
*Taylor, James, 57 Guestrow
Taylor, Mrs, 107 Huntly st
*Thain, John M., 37 Spital
*Thom, John, 22 Upperkirkgate
*Thomson, James, 348 and 350 King st
Thomson, Mrs, 15 Dee Village rd
*Toman, Joseph, 30 Northfield pl
*Tough, James, jun., 122 King st
*Turriff, Jas. C., 1 St. Andrew st
*Walker, George, 43 Skene sq
*Walker, Wm., & Sons, 52 Union st
Walker, Miss, 255 and 265 Holburn st
*Walker's Stores, 24 Skene sq
*Wallace, J., & Co., 85 George st
Warren, Mrs A., 155 Victoria rd
Warrender, Jas., 293 Union grove
*Watson, J., 32 Wellington st
Watson, Wm., 99 Bon-Accord st
Watson, Miss, 88 Fonthill rd
Watt, John, 209 Union st
Watt, Robert, 2 Spital
Watt, Wm. L., 18 Richmond st
*Webster, And., 93 Causewayend
Webster, J., 66 Urquhart rd
Webster, John, 50 Baker st
*Webster, Wm., 10 Causewayend
Webster, Mrs John, 51 Powis pl
Wight, Mrs, 86 Great Northern rd
*Wilken, Mrs G. D., 66 Rose st
Willox, Alex., P.O., Bieldside
*Willox, Alex., 133 Skene st
Willox, Henry, 109 Causewayend
*Wilson, George, 95 Holburn st
*Wilson, John, 582 George st
*Wilson, John, 387 Gt. Northern rd
Wilson Miss E., 580 Great Northern rd
*Winkley, H. R., 182 Crown st
*Wood, G., 120 Victoria rd
Wright, R. W., 22 Netherkirkgate
Wyness, Jas., 36 Broomhill rd

Gunmakers.

Calder, Wm., 24 Guild st
Davidson, Alex., 167 Skene st
Ewen, Jas. W., 20 Carmelite st
Garden, Wm., 122½ Union st
Mackay, E., 50 Bridge st
Martin, Alexander, 128 Union st
Playfair, C., & Co., 142 Union st
Symon & Co., 6 Carmelite lane

Hairdressers.

Anderson, George M., 44 Gilcomston steps
Anderson, Wm., 114 Holburn st
Argo, Jas., 13A Correction Wynd
Auld, John, 4 Exchange st
Barnett, E. A., 13 Bon-Accord ter
Bremner, Jas. G., 26½ St. Andrew st

Bremner, W. M., 34 Gilcomston steps
Cardno, Andw., 442 George st
Christie, A., 49 Lodge walk
Connon, F. A., 4A South Mount st
Connon, J., 11 Summer st
Cowie, George, 4 Belmont st
Davidson, Alex., 460 Great Northern rd
Davidson, George, 63 Justice st
Davidson, Jas. G., 15 Schoolhill
Dowson, A. H., 216A Union st
Duncan, John, 309 George st
Farquhar, John, 165 King st
Flockhart, T. W., 108 Holburn st
Forrest, Wm., 444 Gt. Northern rd
Fraser, D. G., 5 George st
Geddes, W., 48 Holburn st
Grant, Peter, 76 Windmill brae
Hogg, Wm., 37 Market hall
Jones, Edward, 11 St. Nicholas lane
Kitson, John W., 558 George st
Landery, Frederick, 34 Schoolhill
Livingston, J., 146 King st
M'Gilvray, Alex., 53 Marischal st
Milne, D., 85 Regent quay
Mitchell, G. F., 242 Holburn st
Moir, John, 5 Dee st
Morgan, Wm. P., 495 George st
Neave, John F., 98 Union st
Neave, Pat., 266 George st
Phillips, J., 36 Loch st
Presslie & Co., 39 Rosemount via
Ramsay, Wm., 633 George st
Ross, A., 36 Commerce st
Sangster, Thos., 214 Gallowgate
Sangster, Thos., jun., 11 Chapel st
Scott, G., 86 Market st
Shipley, Wm., 192 Rosemount pl
Shivas, Andrew, 249 Union st
Sim, Jas., 5 Sinclair rd
Slessor, Jas., 350 George st
Smith, Geo., 58 Rosemount via
Spicer & Kidd, 10 Bridge st
Strowes Alex., 151 Skene st
Sutherland, A. M., 11 Holburn st
Watt, Jas., 18 Guild st
Webster, R., 341 Gt. Northern rd
Williams, S. H., 48 Guild st
Williamson, W. & A., 14 Marischal st
Wilson, Wm., 65 College st
Wood, J. S., 10 Rose st

Ham Curers and Dealers.

Ingram & Mortimer, 20 Adelphi
Lipton, Limited, 55 Union st and 7A Menzies rd
Mellis, G., & Son, Ltd., Russell rd and North Esplanade
Mitchell, Wm., 15 Virginia st

Hardware Merchants.

*Those marked * are wholesale.*

Allan's Public Supply Stores, office and wholesale dept., 14 Young st; 166 Gallowgate, 286 and 569 George st, 24 Rosemount pl, 17 and 19 Justice st, 1 Holburn rd, 158 Crown st, 31A St. Swithin st, 14 and 16 Menzies rd, 29 Esslemont ave, and 44 Union ter
Bremner, John F., 34 Skene sq
*Davies, Thos. H., & Co., 271 Union st
*Fleming, J. & J., 24 Broad st
*Geershon, Thos., 57 and 59 St. Nicholas st
Great Grimsby Coal, Salt and Tanning Co., Ltd., 168 and 170 Market st
International Emporium (The), 2 Bridge st
McDougall & Son, 111 and 500 Union st and 44 Green
*Ogilvie, R., 8 Shoe lane
Ross, M., 501 George st
*Tait, R., 47 Gallowgate
*Tulloch & Co., 36 Upperkirkgate

Harness Composition Manufacturers.

Brand, George, & Co., 6 Old Mill rd
Cook, C. M., 115 Loch st
Jamieson & Co., 22 Whitehouse st
Jamieson & Son, 137 Loch st
Jamieson, George, 3 Whitehall pl
Jamieson, J., 108 John st
Jamieson, P., 8 South College st

Hatters and Glovers.

Booth, Alex., 127 Union st and 37 St. Nicholas st
City Clothing Co., 10 and 12 Broad st
Crown Clothing Co., 100 Market st
Forrest & Raffan, 82 Union st
Gill, William, 12 Holburn st
Gray, W., 10 Holburn st
Henderson, P., & Sons, 347 George st
Jackson Ltd., 119 George st
Jessiman, A. G., 72 George st
M'Gee, P., 31 and 33 Bridge st
M'Leod, John C., 48 Union st
Milne, W. J., 251 Union st
Ogilvie, Geo., 26 Bridge st
Reith Bros., 2 and 3 St. Nicholas st
Smith, L. A., 219 Union st
Smith, R. K., 113 to 119 Union st
Souter, George, 45 St. Nicholas st
Souter, J., 414 Union st
Steele & Co., 47 Union st
Weir, C., 422 and 424 Union st
Wilson, J. S., 18 St. Nicholas st

Hay Dealers.

Bothwell, George, 27 Princes st
Clark Brothers, Palmerston rd
Gorrod & Davie, 8 Chapel st
Scorgie, Wm., & Co., 13 Rose st
Simpson, Geo., 13 Princes st
Third, John, 125 and 129 Loch st
Wilson, Jas., & Son, 13 and 15 John st

† Herbalists.

M'Kenzie, Henry, & Son, 22, 24, and 26 Marischal st

Herring Exporters.

Berneaud & Co., 68 Market st
Clark, James, 496 King st
Dalgleish, Jas., 208 Market st
Davidson, Jas. S., 28 Guild st
Duncan & Jamieson, 158 Market st
Gunther, H. C. (of Fraserburgh), 6 Forest rd
Macdonald, David, & Sons, 45 Clarence st
Stephen, J. A., 22 Springbank ter

Hide and Tallow Merchants.

Aberdeen Hide, Skin and Tallow Market Co., Ltd., 42 Wales st
Drummond, J. & J., 154 Market st
Lyon, Alex., 274 and 278 George st
Macdonald, D., & Sons, 45 Clarence st
Murray, Wm., & Son, 453 to 461 George st

Horse Dealers.

Gordon, David, 33 Grosvenor pl
Tough, Geo., 70 John st

Horse and Cab Hirers.

Aberdeen Riding Academy, Fountainhall rd
Allan, C., 7 Gordon st
Atlas Express Co., Ltd., College st
Bain, William, 60 Loch st, 18 Mealmarket st and Joint Station

Campbell, Alex., 16 Bedford rd
Campbell, C., & Cay, 9 and 15 Diamond st. **Telephone No. 135.** Telegrams "**Prompt, Aberdeen**"
Campbells Ltd., 13 Bon-Accord st
Davidson, J. & J., 38 Gordon st
Donald, J. E., 95 Rosemount pl
Duncan, Wm., 2 Mealmarket st
Ogilvie, Wm., 79 Skene st
Rowand, J. S., Roslin pl
Tough, George, 70 John st
Walker, A. C., 7 Denburn rd

Horse Shoers.

See Veterinary Surgeons.

Horticultural Builders.

Clark & Donaldson, 23 Princes st
Dawson, Wm., 74 Huntly st
Garvie, Jas., & Sons, 55 Rose st
Gill, John, 66 Loch st
Hall, Alex., 21 Mid Stocket rd
Henderson, John, 25 Summer st
Leslie & Hay, 7 & 9 Fraser rd
Macandrew, D., & Co., 120 Loch st
Milne, A. H., 180 Holburn st
Ogg, Wm., 2 Skene pl
Walker, James, 218 Holburn st

Hosepipe (India-Rubber) Manufacturers.

Campbell & Co., 18 Bridge st
Findlay, Alex., 143 Union st
Great Grimsby Coal, Salt and Tanning Co., Ltd., 168 and 170 Market st
London (The) Rubber Co., 16 St. Nicholas st
Mechanical Appliances Co., 12 Affleck st
Para (The) Rubber Co., 409 Union st
Riddell, W., & Co., Russell rd
Smith, A. A., 52 Green

† Hosepipe (Leather Manufacturers).

Drummond, J. & J., 154 Market st
Hutchison, John, & Sons, 94 King st

Hosepipe (Linen) Manufacturers.

Martin, A. W., & Co., Berryden rd
Richards Ltd., Broadford Works

Hosiers.

See also Berlin Wool Dealers.

Badenoch, A., & Son, 61 and 63 St. Nicholas st
Booth, A., 127 Union st and 37 St. Nicholas st
Brown, Mrs., 281 George st
Christie & Gregor, 43 Union ter
Cruickshank, A., & Co., 105 Union st
Davidson, W., & Son, 123 Union st
Davidson, Mrs., 555 George st
Davidson, Miss, 42 Belmont st
Forrest & Raffan, 82 Union st
Fraser, D., & Co., 7 Castle st
Garden, G., 67 King st
Gartly, Miss, 80 Chapel st
Gill, William, 12 Holburn st
Goodbrand, Stephen, 33 and 35 St. Nicholas st
Gray, W., 10 Holburn st
M'Leod, J. C., 48 Union st
Matheson, John, & Son, 7 Justice st
Middleton, William, 287 Rosemount pl
Milne, W. J., 251 Union st
Milne, Misses, 12 Mid Stocket rd
Philip & Cooper, 121 Union st
Reith Bros., 2 and 3 St. Nicholas st
Rezin, G., & Son, 139 Union st
Saunders, Miss, 52 Holburn st

Slessor, Mrs, 33 New Market Hall
Smith, Lewis A., 219 Union st
Souter, George, 45 St. Nicholas st
Souter, James, 414 Union st
Steele & Co., 47 Union st
Steele, Mrs, 110 King st
Stewart, J. J., 440 Union st
Weir, C., 422 and 424 Union st

Hosiery Manufacturers.

Adam, P. & Co., 67 Thistle st
Adams, P. & C., 70 Green
Benzie, Isaac, 143 to 151 George st
Chadwick, E. & Co., Guild St. Buildings, 52 Guild st.
Gray, Kennedy & Dickie, 82 Market st
Harrott & Co., 87 Holburn st and Union glen
Kilgour & Walker, Berryden rd
Watson, P., & Son, Ferryhill Mills, 6 Albury rd

Hotels.

Adam's (*Temperance*), 14 Crown ter
Adelphi Hotel, 10 Adelphi
Bon-Accord Hotel, 17 and 19 Market st
Cameron, John, 6 Little Belmont st
Central Hotel (*Temperance*), 58 Bridge st
County Hotel, 151-153 King st
Don View Hotel, Bridge of Don
Douglas Hotel, Market st
Elmbank House (*Temperance*), 21 Erskine st
Ferries, W., Cults
Forsyth, The (*Temperance*), 90 to 104 Union st
Grand Hotel, Union ter
Hutcheon's (*Temperance*) 56 Union st
Imperial Hotel, Stirling st
Kittybrewster Hotel, 39 Powis ter
Northern Hotel, 1 Gt. Northern rd and 4 and 6 Clifton rd
North British (*Temperance*), 8 Trinity st
Osborne House (Private), 451 Union st—Mrs Machray
Palace Hotel, 159 Union st and entrance from Joint station; J. E. Ryan, manager
Ross, Mrs W. F. (*Temperance*), 181A Union st
Royal Athenæum, 1, 2 and 7 Union bdgs
Royal Hotel, Bath st
Scorgie, Peter C. (*Temperance*), 147 Union st
Stanley Hotel, 39-40 Regent quay
Station Hotel, 76 and 78 Guild st
Still, Robert, Berrybank Temp. Hotel, Belmont rd
Sutherland, Mrs (*Temperance*), 54 King st
Suttie's (*Temperance*), 54 Union st
Waverley Hotel, 22 Guild st
Westbourne House (*Private*), Ferryhill, Mrs Bruce
West-End Hotel, 160 Union st
Young, George S., Bieldside

House Agents.

Alcock, C. B., 1 Golden sq
Beattie, Alex., 12 North Silver st
Beveridge, R., 19 Union Bldgs
Bodie, C. A., 216 Union st
Brown, Jas., 58 Castle st
Coghill, A., 14 St. Andrew st
Cumming, Alex. M., 37 Belmont st
Davidson, A., 167 Gt. Western rd
Dawson, Wm., 84 Union st
Deane, J. C., 129 Union st
Dingwall, Arthur, 29 Broomhill rd

Ewen, James, 5 St. Andrew st
Fisher, Hugh, 96 Western rd
Flaws, Jas., 16 Urquhart rd
Gordon, David, 3 Lemon st
Graham, J. C., 17 Crown st
Ironside, John, 60 Schoolhill
Leask, Alex., 16 Fraser pl
M'Gregor, Alex., 67 Loch st
M'Gregor, J., 9 Hartington rd
M'Kissek, Wm., 21 Skene sq
M'Robb, James, 45 Marischal st
Masson, John, 57 Holburn rd
Matthew, James, 416 Gt. Western rd
Milne, G. F., 137 Union st
Milne, John, 9 and 11 North Silver st. **Telephone No. 508**
Morgan, Jas. A., 196 Union gr
Morgan, John, 76 Charlotte st
Morrison, George, 115 Union st
Pirie, John, 106 Spital
Prosser, John, 82 Schoolhill
Reid, C., 8 St. Paul st
Robb, John, 75 Union gr
Ross, Wm., 13 Charlotte st
Salter, W., 120 Rosemount via
Simpson, J. A., 143 Union st
Smith, Alex., 92 Skene sq.
Stephen, John, Parkmount, Cornhill rd
Thomson, David, 2 Mount st
Walker, D. M., 75 Union st
Warrack, John, 13 Chapel st
Webster, John, Elmbank, Ashgrove rd
White, John, 115 Union st
Wood, John, 61 Loanhead ter

Ice Manufacturers.

Aberdeen Ice Co., Ltd., Poynernook rd
Aberdeen Steam Trawling and Fishing Co., Ltd., Stell rd
Bon-Accord Ice and Cold Storage Co., Ltd., Poynernook rd
North-Eastern Ice Co., Limited, Commercial rd

India-Rubber and Waterproof Goods Dealers.

Campbell & Co., 18 Bridge st
Clyne, Wm., & Sons, 30 Commercial rd
Drummond, J. & J., 154 Market st
Great Grimsby Coal, Salt and Tanning Co., Ltd., 168 and 170 Market st
Hutchison, John, & Sons, 94 King st
London (The) Rubber Co., 16 St. Nicholas st
M'Ilwraith, J., & Co., Ltd., Glasgow; agents, W. Riddell & Co., Russell rd
Para (The) Rubber Co., 409 Union st
Riddell, Wm., & Co., Russell rd
Smith, A. A., 52 Green
Yarmouth Stores, Ltd., 162 Market st

Insurance Agents.

See page 45.

Insurance Brokers.

See Ship and Insurance Brokers.

Ironfounders.

Abernethy, James & Co., Ferryhill Foundry, Wellington rd
Barry, Henry & Co., Ltd., 122½ West North st
Clyne, Mitchell & Co., Ltd., 27 to 30 Commercial rd; Foundry, South Esplanade West
Harpers Limited, Craiginches
King, D., & Sons, 114 King st
M'Kinnon, William, & Co., Ltd., Spring Garden Iron Works
Thomson & Stewart, 305 King st

Iron Merchants.

Alexander, Robt., 129 Park st
Chalmers, George, 26 Belmont st
Cruickshank & M'Intyre, Carmelite st

Glegg & Thomson, 255 and 259 George st and 56 John st
Hay, W. A., & Co., Commercial rd
Smith, J., & Co., 5 Shoe lane

Ironmongers.

*Those marked * are wholesale.*

Anderson Bros., 34 Broad st and 1 and 2 Queen st
Anderson, W. J., 253 Union st
Barron, Robert, 16 George st
Beaumont, Alfred, 102 King st
*Booth & Co., 34 Upperkirkgate
Booth, Wm. P., 62 George st
Cooper, John, 206 Market st
Crow, H. J., 80 Rosemount via
*Cruickshank & M'Intyre, Carmelite st.
Davidson, Gordon, 73 Catherine st
Dick, T., 23 Bon Accord ter.
Gaudie, Hugh, 215 George st
*Glegg & Thomson, 255 and 259 George st and 56 John st
Great Grimsby Coal, Salt and Tanning Co., Ltd., 168 and 170 Market st
Harper & Co., 20 Hadden st
Hutcheon, C., & Co., 503 and 505 Great Northern rd
*Laing, W., & Son, 38 Bridge st
Leith, H., & Son, 34 Queen st
*Leslie, Chas., 80 College st
*Littlejohn, George, & Co., 17 and 19 Back wynd
Lyall, James, 36 George st
*M'Hardy, David, & Son, 54 Netherkirkgate
M'Kay, Angus, 191 Rosemount pl
Marshall & Philp, 179 Union st
Metcalfe, W. G., 36 Schoolhill
Millar, Wm., 64 Holburn st
Miller, G. & W., 156B Union st
Milne, F., & Co., 60 Justice Mill lane
Mitchell, Charles, 117 George st
Mitchell, J. C., 127 Crown st
Mitchell, R., 69 Commerce st
*Mutch, Jas., 21 Broad st
No. Co-op. Co., Ltd., 71 to 75 Gallowgate and 56 Loch st
Shand, J., 51 Victoria road
***Shirras, Laing & Co., Ltd.,** 46 to 52 Schoolhill
*Smith, J., & Co., 5 Shoe lane
Strath, John, 35 George st
*Walker, W., & Son, 26 and 28 Netherkirkgate
Watt, M., & Co., 62 St. Nicholas st
Wishart, R. W., 19-21 Rose st

Iron Sand Manufacturers.

Mowat, D., & Sons, 11 Holland st
Ogg, John, 77 Abergeldie rd
The Aberdeen Iron Grit Co., Ruthrieston road

Japanners.

Henderson, D., 57 Belmont st
Shirras, Laing & Co., Ltd., 46 to 52 Schoolhill
Walker, William, & Son, 26 and 28 Netherkirkgate

Jewellers.

See Watchmakers and Jewellers.

Ladies' and Children's Outfitters.

Falconer, J., & Co., 65 Union st
Fullerton, Miss M., 520 Union st
Gall, R., & Co., 30 Broad st, 94 and 96 Union st, and 34 Holburn st
Jaeger Agency, 391 Union st
Kinghorn, J., & Son, 30-34 St. Nicholas st
Ogilvie, Miss C., 482 Union st
Watt & Grant, 221-227 Union st
Watt & Milne, 172 Union st

† Lamp Makers.

Drummond, J. & J., 154 Market st

Great Grimsby Coal, Salt and Tanning Co., Ltd., 168 and 170 Market st
Walker, Wm., & Son, 26 and 28 Netherkirkgate

Land Surveyors.

Beattie, J. A., Kinreen, Cults
Jenkins & Marr, 16 Bridge st
Mowat, J., 349 Holburn st
Murray, A. J., 124 Union st
Walker & Duncan, 3 Golden sq
Watt & Davidson, 216 Union st
Wilsons & Walker, 181A Union st

Lantern Slide Makers.

Wilson Brothers, 118 Westburn rd

Laundresses.

Donald, Miss, 60 Union row
Duncan, Miss, 52 Esslemont av
Hogg, Miss, 18 Waverly pl
Marr, Miss, 39 Chapel st
Mutch, Miss, 21 Huntly st
Stewart, Miss M., 48A Skene st
Taylor, Mrs M. A., 16 and 18 Sinclair rd

Laundries.

Aberdeen Steam Laundry Co., Ltd.; works, 40 Claremont st
Belmont Laundry Co., Limited, works, Chestnut row
Bon-Accord Steam Laundry Co., Ltd.; works, Craigshaw, Nigg
Borthwick, And., 76 Loch st and 2C Thistle st
Broomhill Laundry, 33 Broomhill rd
Central (The) Hand Laundry & Dye Works, 165 Crown st
City Laundry, 38 George st; D. Murray, proprietor
Empress (The) Hygienic Laundry, Cleaning and Carpet Beating Works, Seaforth road. **Telephone Central 19.** Stevenson Bros., Proprietors
Mile-End Laundry, 3 Mile-End lane
Sunlight Hand Laundry, 5 Thistle st
Victoria Hand Laundry, 18 Waverly pl
Williams, Miss, 14B Mount st
Whitehall Laundry Co., Whitehall pl. **Telephone No. 1645**
Woodside Laundry, 371 Gt. Northern rd

Law Agents.

See Advocates and Solicitors.

Law Stationers.

Aberdeen Business College, 236 Union st
Black, R. E., 41½ Union st
Paton, A. W., & Co., 7 Belmont st

Lead Pipe Manufacturers.

Lawson, Turnbull & Co., Ltd., 8, 10, 12 & 14 Mealmarket st
Turnbull Bros. & Co., Crimon pl

Leaded Window Manufacturers.

Burnell, Geo. J. 14 Loch st
Copland, Edward, 85 Rosemount via
Donald, G., & Sons, 16 and 18 Netherkirkgate
Fyfe, J. & S., 11 Dee st
Gordon & Watt, 39 Woolmanhill
Whyte, John, 410 Union st and 15 Summer st

Leather Merchants.

Anderson, Bros., 34 Broad st and 1 and 2 Queen st
Drummond, J. & J., 154 Market st

Fletcher, W., 55 Princes st
Great Grimsby Coal, Salt and Tanning Co., Ltd., 168 and 170 Market st
Henderson, H., & Sons, 3 King st
Law, S. T., 15 Exchange st
M'Coss & Co., 23 Windmill brae
M'Intosh, C., 144 Skene st
Mechanical Appliances Co., 12 Affleck st
Morrison, Lewis, 62, 64, 66 Leadside rd
Simpson & Morgan, 54 Castle st, and 49 and 51 Gallowgate
Sinton's Bootmakers Supply Stores, 184 George st
Strachan, J. & W. S., 37 Broad st

Linen Manufacturers.

Beveridge, Peter, 39 to 43 St. Nicholas st and 399 Union st
Richards Limited, Broadford works
Smart, P. S., 93 King st

Lithographers.

See Engravers.

Lodging-House Keepers.

Adam, Misses, 132 Crown st
Alexander, Miss Isabella, 67 Constitution st
Allan, Mrs, 26 Maberly st
Alves, Mrs, 175 Crown st
Anderson, Mrs, 45 Springbank ter
Angus, Mrs, 75 Dee st
Beck, Mrs Robt., 49A Stanley st
Bird, Mrs, 162 Crown st
Bisset, Miss, 109 Bon-Accord st
Black, Miss, 25 Chestnut row
Booth, Mrs, 48 Rosemount pl
Brown, Mrs, 38 Thistle st
Buchan, Mrs, 2 Carmelite st
Campbell, Mrs, 3 Thistle pl
Cantley, Mrs. A., 178 Crown st
Cassie, Mrs, 70 Springbank ter
Cassie, Miss, 29 Desswood pl
Chalmers, Mrs, 6 Esslemont av
Chalmers, Miss, 38 St. Swithin st
Cheyne, Miss, 78 Rosemount via
Clark, Mrs, 1 Castle ter
Collie, Mrs, 10 Watson st
Connell, Mrs, 48 Market st
Cooper, Mrs, 19 Elm pl
Copland, Mrs J., 89 Union st
Corporation Lodging House, East North st
Cowie, Mrs, 48 Market st
Cowie, Mrs A., 32 Schoolhill
Craig, Miss, 154 Crown st
Craigmyle, Miss, 172 Crown st
Cruickshank, Miss I., 26 Carden pl
Davidson, Mrs, 10 King st
Davidson, Mrs, 204 George st
Davidson, Mrs, 167 Skene st
Davie, Miss, 15 Bonaccord st
Dawson, Mrs J., 75 Union st
Donald, Mrs, 125 George st
Donald, Miss, 138 Blenheim pl
Douglas, Mrs, 62 Constitution st
Dow, Mrs, 168 King st
Duffus, Mrs, Aston House, 244 Union gr
Duncan, Mrs, 2 Castle ter
Duncan, Mrs, 194 Rosemount pl
Duncan, Mrs M., 434 Union st
Durno, Miss, 32 Springbank ter
Duthie, Mrs, 8 Esslemont ave
Easdown, Mrs, 20 Bank st
Eden, Miss, 5 Rosemount ter
Edwards, Mrs, 8 Affleck st
Elrick, John, 303 George st
Emslie, Mrs, 132 Crown st
Emslie, Miss, 36 Thistle st
Esson, Mrs A., 22 Thistle st
Ewan, Mrs S., 13 Springbank ter
Fiddes, Mrs, 16 Beechgrove ter
Fletcher, Miss, Tordarroch, West Cults
Forbes, Mrs, 138 King st
Forbes, Miss, 42 Baker st
Forsyth, M., 5 Crown ter
Fraser, Mrs, 173A Union st

Fraser, Miss, 168 Crown st
Fraser, Miss I., 128 Crown st
Fyfe, Mrs, 34 Bridge st
Gallow, Mrs, 31 Elmfield ave
Garden, Mrs, 160 Crown st
Geddes, Mrs, 162 Crown st
Gibson, Mrs A., 26 Albyn grove
Gibson, Miss, 97 Crown st
Gillan, Mrs Agnes, 16 Bridge st
Gordon, Mrs, 10 Beechgrove ter
Gordon, Miss, 71 Bon-Accord st
Grant, Mrs, 166 Crown st
Grassie, Miss, 17 Bon-Accord ter
Gray, Mrs John, 480 Union st
Gray, Mrs, 16 Albyn pl
Gray, Mrs, 4A Caroline pl
Greig, Mrs J., 171 Crown st
Greig, Mrs, 88 Blenheim pl
Hadden, Miss, 4 Bridge st
Hardie, Mrs, 2 Victoria bldgs, Leadside rd
Hay, Miss, 209 King st
Henderson, Mrs J., 29 Constitution st
Henry, Mrs, 17 Union ter
Home, Miss, 77 Crown st
Innes, Mrs, 255 Union st
Jamieson, Mrs, 104A Holburn st
Jeffrey, Mrs, 16 Bridge st
Johnston, Mrs, 32 Thistle st
Johnston, Miss, 22 Union row
Johnston, Miss, 91 Holburn st
Kennedy, Mrs, Millburn Cottage, Millburn st
Kennedy, Mrs A., 40 Mount st
Kennedy, Miss, 8 Alford pl
Lawrence, Mrs, 189 Union st
Learmouth, Mrs, 15 North Silver st
Lees, Mrs J., 44A Castle st
Leith, Mrs, 21 King st
Littlejohn, Mrs J., 58 Union grove
Logan, Mrs, 140 Rosemount pl
M'Beath, Mrs, 108 Crown st
McDonald, Mrs, 69 Crown st
M'Donald, Misses, 61 Watson st
M'Kay, Miss, 108 Rosemount via
M'Kenzie, Miss, 86 Constitution st
M'Tavish, Mrs, 174 Crown st
Macdonald, Miss, 54 Rosemount via
Machray, Mrs, Osborne House, 451 Union st
Mackessack, Mrs, 118 Crown st
Maclennan, Miss, 498 Union st
Macpherson, Mrs, 18 North Silver st
Mair, Mrs, 1½ Affleck st
Marr, Mrs, 30 Menzies rd
Martin, Mrs, 24 Craigie st
Mathieson, Miss, 67 Charlotte st
Mathieson, Miss, 60 Springbank ter
Miller, Mrs, 5 Waverley pl
Milne, Mrs, 259 Union st
Milne, Mrs, 22 Bridge st
Mitchell, Mrs P., 4 Castlehill
Mitchell, Miss, Lennox House, 445 Union st
Moir, Mrs, 2 Carmelite st
Moir, Miss, 4 Bridge st
Morrice, Miss E. A., 26 Bon-Accord ter
Morrison, Mrs, 24 Dee st
Murdoch, Mrs, 120 Union grove
Murdoch, Miss, 41 Dee st
Murray, A. Y., 10 Albyn ter
Murray, Mrs, 1 Mount st
Mutch, Mrs, 166 Crown st
Nicol, Mrs, 67 Dee st
North Lodge, 84 West North st
Ogg, Miss C. H., 79 Blenheim pl
Paton, Mrs, 28 Maberly st
Paton, Mrs, 34 Constitution st
Paul, Miss, 12 Castle st
Pickard, Mrs, 1 Abergeldie rd
Rae, Mrs James, 7 Margaret st
Rankin, Mrs, 179 Rosemount pl
Reid, Mrs, 37 Thistle st
Reid, Mrs, 68 Holburn st
Ritchie, Mrs, 113 Crown st
Roberts, Miss, 11 Bon-Accord cres
Robertson, Mrs, 75 Bon-Accord st
Runcie, Mrs, 36 Esslemont ave
Russell, Mrs, 34 Grosvenor pl
Scott, Mrs, 2 Crown ter

Shaw, Mrs S. R. W., 53 Osborne pl
Shepherd, Mrs, 11 King st
Simpson, Mrs, 47 Green
Simpson, Mrs G., 108 Rosemount via
Singer, Mrs, 32 Devonshire rd
Skene, Miss, 95 Huntly st
Skinner, Mrs, 12 Devanha ter
Smart, Mrs, 28 Fountainhall rd
Smith, Mrs A., 88 Leadside rd
Smith, Mrs G., 54 St. Nicholas st
Smith, Miss, 70 Union grove
Stevenson, Miss, 95 Crown st
Stewart, Mrs, 104 King st
Stobie, Mrs A., 6 Mount st
Stuart, Mrs, 3 Mount st
Sutherland, Mrs, 6 Millburn st
Sutherland, Mrs A., 28 Polmuir rd
Sutherland, Mrs, 1 Stirling st
Taylor, Mrs, 6 St. Mary's pl
Tennant, Mrs, 37 Desswood pl
Thomson, Mrs, 71 King st
Turner, Mrs, 3 Orchard pl
Turner, Mrs John, 23 Thistle st
Walker, Mrs, 59 Watson st
Watt, Mrs, 22 Carmelite st
Watt, Mrs, 26A South Mount st
Watt, Mrs, 42 Hartington rd
Watt, Mrs, 15 Belmont st
Webster, Mrs, 8 Albyn ter
Westland, Miss, 73 Dee st
Whyte, Mrs, 12 Schoolhill
William, Mrs, 170 Union st
Williamson, Mrs, Broadford House, 34 Maberly st
Wilson, Miss, 59 Holburn st
Wright, Mrs, 112 Crown st
Young, Mrs, 104 Crown st
Youngson, Miss, 156 Crown st

Mantle Manufacturers.

Patterson, John, 87 Union st
Robertson, Miss, 37 Holburn st
Taylor, A. S., 56 St. Nicholas st

Manure Merchants.

Aberdeen Fish Manure and Oil Co., Ltd., 158 Market st
Miller, J., & Co., Sandilands chemical works, Miller st
Napier, C., & Co., 139 W. North st

Marble Merchants.

Bannochie, Jas., & Sons, 19 Belmont st
British (The) Granite & Marble Co., 21 King st
Edwards, Macdougal & Co., 17 Rosebank ter
Roger & Baxter, 7 Summer st
Scott, J., & Son, 205 George st and 53 and 55 John st
Sellar & Co., 116 and 120 John st
Townsend, W. C., 21 King st
Webb, Percy C., Ltd., 12 Hardgate

Margarine Manufacturers.

Lyon, Alex., 274 and 278 George st
Ogston & Tenant, Ltd., 92 Loch st

Massage.

Bulcock, Nurse, 652 George st
Dallas, Mrs, 15 Albert st
Third, Mrs Kate, 318 Great Western rd

Metal Merchants.

Aberdeen Waste Co., 62, 64 and 66 St Clement st
Baird, P.. 102 West North st
Baird, W., 37 and 39 Shuttle lane
Blaikie, John, & Sons, Littlejohn st
Cruickshank & M'Intyre, Carmelite st
Lawson, Turnbull & Co., Ltd., 8, 10, 12 and 14 Mealmarket st
Turnbull Bros. & Co. (wholesale) Crimon pl
Watson, H., & Sons, 9, 19-21 St. Clair st
Wilson, Wm., & Co., College st

Metal Refiner.

Rice, Robert, 61 Commerce st

Midwives.

See Sick Nurses.

† Mill and Engineers' Furnishers.

Clyne, Wm., & Sons, 30 Commercial rd.
Drummond, J. & J., 154 Market st
Great Grimsby Coal, Salt and Tanning Co., Ltd., 168 and 170 Market st
Mechanical Appliances Co., 12 Affleck st
Para (The) Rubber Co., 409 Union st
Smith, A. A., 52 Green

Millers and Mealsellers.

*Those marked * are Millers.*

*Alexander, James, & Son, Lower Justice Mills, Union Glen
***Caledonian Mills,** John Milne & Co., Ltd., Palmerston rd
Clark Brothers, Palmerston rd
*Dalgarno, Wm., & Son, 82 and 84 Spring garden
*Fraser, A. B., Upper Justice Mills
*Gavin & Gill, Bucksburn Upper and Lower Mills of Sclattie; office, 246 George st
*Gorrod & Davie, 8 Chapel st
*Kemp, Walker & Co., City Corn Mills, Cotton st; office, 8 King st
*Leith, H., 116 and 118 George st
*Milne Brothers, 17 Guild st
*Mutch, Jas. G., 24 Commerce st
*North of Scotland Milling Co., Limited, Palmerston rd
*Northern Co-op. Co., Ltd., Millbank Mills, Berryden rd
Scorgie, Wm., & Co., 13 Rose st
Sherriffs, K., & Son, 42 Regent quay and 37 James st
*Strachan, John, & Sons, Gilcomston Mills, Leadside rd
*White, John F., 60 Frederick st
Wilson, James, & Son, 13 and 15 John st

Milliners.

Anderson, Miss L., 332 George st
Anderson, Miss L. S., 111 Great Western rd
Birnie, Miss, 42 and 44 Justice st
Black & Burnett, Misses, 180 George st
Bowman, George, 44 Union st
Brown's Milliners Stores, 35 Castle st
Brown, Miss, 41 Victoria st
Buist, Misses, 43 Upperkirkgate
Butler, Mrs, 70 George st
Chalmers, A. C., 47 Upperkirkgate
Chalmers, Miss, 331 George st
Cocker, Miss, 60 John st
Collie, Miss, 17 Summer st
Cowie, Miss, 465 Gt. Northern rd
Deans, Miss S., 89 King st
Dickson, Robert, 183 Rosemount pl
Duthie, Miss, 7 Constitution st
Dyker, Miss, 49 St. Nicholas st
Glennie, Miss, 20 Church st, Woodside
Grassie, Miss, 258 Union st
Hutcheon, Miss A., 179 George st
Ingram, J. & A., 58 Holburn st
Kennedy, Jas., 42 Upperkirkgate
Mackie, Miss C., 143 Holburn st
Middleton, Miss, 22 North Silver st
Miller, Miss, 389 Union st
Moncrieff, Miss, 279 Holburn st
Morrison, Misses, 485 Union st
Nicol, Miss I., 17 Holburn st
Pirie, Miss, 167 King st
Ross, Miss, 549 Gt. Western rd
Smith, Miss M. D., 22 Schoolhill
Star (The) Millinery Co., 33 Castle st
Stewart, J. J., 440 Union st

Sutherland, Miss A., 18 Great Western rd
Thomson, Miss E. L., 447 Union st
Watson, J., jun., 146 George st
Watson, Miss, 129 Skene st
Williams, Mrs, 94 Victoria rd
Youngson, Miss, 510 Union st

Millwrights.

See Engineers.

Motor Car Builders and Agents.

Adler Motor Depôt (A. Muller & Co.), 184 West North st
Arcade Motor Garage, Ltd., 431 Union st
Caledonian Motor Car Co., Ltd., 10, 12 and 14 Bon-Accord st; open day and night and on Sundays
Campbells Ltd., 19 Bon-Accord st
Clark, John T., & Co., Ltd., 46 and 48 Rose st
Duff, John B., 460 George st
Hamilton, Claud (Aberdeen), Ltd., 254A Union st
Holman & Co., 191 King st
Jackson, John, 13 North Silver st
King & Co., Sole Agents for "Adams" Cars, 465 Union st
Rossleigh Limited, 383 Union st. **Telephone No. 1752**
Shinnie, R. & J., 8, 10 and 12 Union row

Music (Professors of).

Adams, Madame Norris (Mrs J. Hernaman Johnson), 387 Union st
Christie, Miss Elisabeth, 19 Hamilton pl
Clemens, Warren T., 64 Desswood pl
Collingwood, Arthur, 2A Albyn pl
Dawson, G. C., 64 Bon-Accord st
Duffus, Miss M., 3 Albert st
Fowler, Wm., 32 Gladstone pl
Harrison, Cyril, 28 Crown st
Herd, Wm. A., 44 Devonshire rd
Hicks, Madame Patti, 49 Holburn st
Jackson, J. S., 4 West Craibstone st
Jackson, Madame Shirley, 4 West Craibstone st
Loseby, A. W., 49 St. Swithin st
Morrison, Miss, Lennox House, 445 Union st
Morrison, Wm., 41 St. Swithin st
Morton, R. Buchanan, 51 Fountainhall rd
Müller, J., 27 Albert ter
Mutch, Lily, 32 Beaconsfield pl
Nicholls, Burwood, 27 Osborne pl
Nisbet, J. M., 78 Carden pl
Rebecca, Alex., 24 Osborne pl
Robertson, Miss H. R., 21 Carlton pl
Rosetti, Julian, 19 Albert st
Stephen, C. M., 45 Springbank ter
Watt, F. A., 166 Union st

Music (Teachers of).

Adams, Miss Muriel Norris, 387 Union st
Adams, Miss, 61 Holburn st
Allan, Miss, 42 Loanhead ter
Anderson, Alex., 57 Schoolhill
Bain, Miss, 336 Holburn st
Baxter, Miss, 19 Stanley st
Beattie, Miss, 233 Westburn rd
Bowes, Geo. T., 5 Crimon pl
Cooper, Miss M., 46 Irvine pl
Craig, W. A., 63 Mile-end ave
Davidson, Miss, 33 Victoria st
Deuchar, Miss J. R., 43 Abergeldie rd
Dickson, Wm., 25 Victoria st
Dignan, Miss Maggie, 14 Westmount st

Donald, Geo. A., 26 Urquhart rd
Downie, Miss, 14 Fonthill rd
Duncan, Misses, 31 Hamilton pl
Falconer, Miss, 65 Blenheim pl
Forrest, W. T., 135 Union gr
Fraser, W. S., 2 Powis ter
Geddes, Miss, 15 Correction Wynd
Gill, Miss, 63 Beechgrove ter
Hendry, A., 3 Argyll cres
Hendry, Miss Janet G., 69 Mileend ave
Henry, James, 22 Gt. Western pl
Hensman Miss, 6 Alford pl
Hodge, Miss M., 20 Bon-Accord st
Horne, Miss, 166 Skene st
Hutcheson, John, jun., 96 Osborne pl
Ironside, John F., 3 Holland st
Ironside, Wm., 255 Rosemount pl
Jaffray, Mrs J. P., 67 Union gr
Johnstone, Miss L. T., 24 Charlotte st
Kidd, Alex., 48 St Swithin st
Litster, Wm., 68 Springbank ter
M'Hardy, Wm., 2 Albert ter
M'Kay, Miss J., 6 Watson st
Macfarlane, Miss M., 5 View ter
Mackay, G. S., 136 Crown st
M'Kenzie, Miss, 88 Bedford pl
Mackenzie, Annabella S., Glendee House, 144 Hutcheon st
Matthews, Miss, 41 Whitehall rd
Milne, Miss, 654 George st
Mutch, Miss L., 16 North Silver st
Nisbet, Miss I. C. C., 282 Victoria rd
Pokorny, Herr, 3 W. Craibstone st
Porter, Miss, 26 Beaconsfield pl
Pratt, John James, 397 Clifton rd
Reid, Jane Clark, Abergeldie Cottage, 31 Balmoral pl
Riach, Joseph, 14 Howburn pl
Robb, Jas. G., 18 Calsayseat rd
Robotham, Miss S. J., 13 Calsayseat rd
Ross, Miss, 81 Ashley rd
Shand, Mrs, 51 Murray ter
Sim, Miss Annie, 270 Holburn st
Sim, Miss M. A. E., 25 George st
Sinclair, Mrs Beatrice, 77 Blenheim pl
Soutar, Chas., 14 St. Swithin st
Stavert, W., 54 Irvine pl
Stericker, A. C., 17 Beaconsfield pl
Stewart, Wm., 66 Rosemount pl
Stewart, Miss Lottie, 6 Holburn rd
Wallace, Miss, 427 Gt. Western rd
Watt, A., 87 Victoria rd
Watt, W. D., 214 Mid Stocket rd
Williamson, Miss M., 56 Watson st
Wilson, Miss E., 303 King st
Wilson, Miss K., 29 Ashley rd
Wood, Wm. B., 125 Crown st
Young, A. E., 167 Skene st

Musical Instrument Makers.

See also Pianoforte Makers and Organ Builders.

Craig, T., 369 George st
Marr, J. & A., 58 and 60 St. Nicholas st
Marshall, J., 75 Rosemount via
Milne, Patrick G. (violin), 10 Back wynd
Player's, 240 George st
Stuart, J., 7 Huntly st

Music-sellers.

Brown, Robert (Logan's Music Saloons), 349 Union st
Craig, T., 369 George st
Larg, P., & Co., 1 Skene ter
Macbeth, J., 181 Union st
Marr, J. & A., 58 and 60 St. Nicholas st
Miller, C. Bruce, & Co., 51 and 53 George st

Morison, John G., 48 Netherkirkgate
Panton, Geo., 227 Rosemount pl
Paterson & Sons, 116 Union st
Wood, J. Marr, & Co., Ltd., 183 Union st

Nautical Assessors.

Melville, Wm. G. B., 22 Polmuir rd
Mitchell, O. R., 99 Duthie ter

Net Manufacturers.

Aberdeen Steam Trawling and Fishing Co., Limited, 214 Market st
Davidson, G. & W., 35 St. Clement st
Gourock (The) Ropework Co., Ltd., 198 Market st
Great Grimsby Coal, Salt and Tanning Co., Ltd., 168 and 170 Market st

Newsagents.

See Booksellers and Stationers.

Nurserymen and Seedsmen.

*Those marked * are Seedsmen only.*

Adam & Craigmile, Fernielea, Rubislaw
*Barclay, Ross & Tough, 67 to 71 Green
*Bothwell, G., 27 Princes st
*Bruce, G., & Co., 35 Market st
Cocker, J., & Sons, 130 Union st, Morningfield, Springhill and Sunnypark
Dustan, W. A., 256 and 258 Holburn st
Gerrard, James, 16 Mid Stocket rd
*McHardys, 30 Guild st
Macdonald, J., Middlefield, Cornhill rd
*Moir, J. R., 22 Belmont rd
*Muller, A., & Co., 184 West North st
*Mutch, Jas. G., 24 Commerce st
North Eastern Agric. Co-op. Society, Ltd., Imperial pl (Exchange st)
Reid, Benjamin, & Co., 72 Guild st and Pinewood Park, Mannofield
*Reid & Leys, 8 Hadden st
Robertson, Jas., 14 Hadden st and 10 Carmelite lane
Sim, W. G., Union grove lane
*Sinclair, M. H., 156A Union st
Smith, W., & Son, 18 Market st and 1, 3 and 5 Hadden st

Nursing Homes.

Armstrong, Miss, 21 Albyn pl. **Telephone Western 1543**
Central Nursing Home, Miss Leslie Scott, 15 Carden pl
Northern Nursing Home, Miss Horsnaill, 5 Albyn pl
Mrs. Rose, Nursing Home, Cairnaquheen

†Oakum Manilla Fibre Manufacturer.

Taylor, John, & Co., 3 and 4 Regent quay

Oatcake Bakers.

Duthie, & Co. ("Scotland Yet" Bakery), 45 Union row
Stevenson, Wm., "Pride of the North" Oatcake Baker, 50 Fraser place. **Telephone No. K205Y2**

Offal and Tripe Merchants.

Barrie, E., & Co., 465 George st
Christie, David, 32 Fraser pl
Murray, W., & Son, 453-461 George st
Vornberger & Co., Ltd., 183 Albert quay
Wilkie, W., & Co., Palmerston rd

Oil Merchants.

Aberdeen Commercial Co., Ltd., Provost Blaikie's quay
Aberdeen Fish Manure and Oil Co., Ltd., 158 Market st
Aberdeen (The) Lime Co., Ltd., Provost Blaikie's quay
Allan, R., 204 Market st
Anderson, W. J., 253 Union st
Anglo-Bosphorus Oil Co., Ltd., 4 Regent quay
Blaikie, John, & Sons, Littlejohn st
Booth, Wm. P., 62 George st
Buyers, 55, 57, 60 and 62 Regent quay
Clyne, Wm., & Sons, 30 Commercial rd
Cook, C. M., 115 Loch st
Donald, G., & Sons, 16 and 18 Netherkirkgate
Douglas, T. S., 32 Park st
Drummond, J. & J., 154 Market st
Engelbert & Co. (C. S. Gauld & Co., agents), 6 Palmerston rd
Farquhar & Gill, St. Paul st
Freeth & Doeg, Commercial rd
Gauld, Alex., Clyde st
Great Grimsby Coal, Salt and Tanning Co., Ltd., 168 and 170 Market st
Hinshelwood, Thos., & Co., Ltd., 51 Guild st
Homelight Oil Co., Ltd., 108 Constitution st
Hunter & Walker, 38 to 42 Jopp's lane
Jamieson & Son, 137 Loch st
Jamieson, James, 108 John st
Johnson, W. & H., 185 Albert quay
Leith, H., & Son, 34 Queen st
Mechanical Appliances Co., 12 Affleck st
Napier, C., & Co., 139 W. North st
Northern (The) Agricultural Co., Ltd, 30 Waterloo quay
Ogilvie's Oil, Colour, and Chemical Co., Ltd., Persley Mills, Woodside; town stores, 44 Carmelite st
Para (The) Rubber Co., 409 Union st
Price, Chas., & Co., Sugarhouse lane
Riddell, G. & J., Fish st
Riddell, Wm., & Co., Russel rd
Rowand, George S., 3 and 4 Regent quay
Shirras, Laing & Co., Ltd., 46 to 52 Schoolhill
Sinclair, Wm., & Co., 12 and 13 Back wynd
Smith, A. A., 52 Green
Smith, S., 66 Windmill brae
Spencer, Isaac, Albert quay
Strathclyde Paint Co., Glasgow, 22 Bridge st
Stuart, Jas., jun., 34 Miller st
Taylor, John, & Co., 3 and 4 Regent quay
Tulloch, Jas., & Co., 55 Marischal st
Vacuum Oil Co., Ltd., 194 Market st
Walker, William, & Son, 26-28 Netherkirkgate
Young's Paraffin Light and Mineral Oil Co., Ltd., 28 Guild st

Oilcake Manufacturers.

Aberdeen Commercial Co., Ltd., Provost Blaikie's quay
Aberdeen (The) Lime Co., Ltd., Provost Blaikie's quay
Northern (The) Agricultural Co., Ltd., 30 Waterloo quay

Opticians.

Allan, W. A., 13 Schoolhill
Berry & Mackay, 57 Marischal st
Emslie, Wm., 124 George st
Fraser, J., 311 George st and 39 Victoria rd

Gill, Alex., & Son, 12 Bridge st
Gordon, Wm., 7 Rose st
Gray, Alex., 20 Netherkirkgate
Gray, Alex., 302 George st
Hardy, Jas., & Co., Ltd., Adelphi House, 53 Union st
Hay & Lyall, 73 Union st
Henderson, J., 164 Union st
Jamieson, G., & Son, 125 Union st
Lizars, J., 171 Union st
M'Millan, Jas., 101 Rosemount pl
Melvin, Chas., 185 Union st
Miller, John M., 249 George st
Milne, Henry, 198 King st
Milne, P. D., 39 Market st
Milne, W. M., 57 Rosemount via
Reis, A. Louis, & Co., 29 and 31 St. Nicholas st
Russell, Alex. M., 43 Green
Shirras, Alex. W., 35 Powis ter
Simpson, Arch , 198 Rosemount pl
Smith, A. & J., 191 Union st and 23 and 25 St. Nicholas st
Stevenson, J., 55A St. Nicholas st and 210 South Market st
Swapp, G. H., 86 King st
Thomson, A. S., 106 Holburn st
Wallace, Alex. P., 96 Victoria rd
Wilson, David, 450 Union st

Organ Builders.

Lawton, E. H., 3 Pittodrie lane
Wadsworth & Brother, 14 Hardgate

Packing-case Makers.

See Box and Packing-case Makers.

Paint and Colour Merchants.

Allan, R., 204 Market st
Donald, G., & Sons, 16 and 18 Netherkirkgate
Farquhar & Gill, St. Paul st
Garvie, James, & Sons, 49 Rose st
Great Grimsby Coal, Salt and Tanning Co., Ltd., 168 and 170 Market st
Hinshelwood, Thos., & Co., Ltd., 51 Guild st
Jamieson, J., 108 John st
Johnson, W. & H., 185 Albert quay
M'Donald, Alex. C., Hadden's Mills (off Carmelite st)
Mechanical Appliances Co., 12 Affleck st
Ogilvie's Oil Colour and Chemical Co., Ltd., Persley Mills, Woodside; town stores, 44 Carmelite st
Riddell, George and John, Fish st
Riddell, Wm., & Co., Russell rd

† Paint Manufacturers.

Farquhar & Gill, St. Paul st
Hinshelwood, Thos., & Co., 51 Guild st
Ogilvie's Oil Colour and Chemical Co., Ltd., Persley Mills, Woodside; town stores, 44 Carmelite st
Strathclyde Paint Co. (Glasgow), 22 Bridge st

Painters, Decorators, Glaziers and Paperhangers.

Adam, Alan, 20 Gt. Western rd
Aitken, Alex., & Sons, 335 Union st
Alexander, Alex. B., 208 King st
Anderson, A., 122 John st
Balfour & Son, 392 Gt. Northern rd
Bell, R., 80 Bon-Accord st
Booth, B., 18 Victoria st
Brown, George, 610 Gt. Northern rd
Buchan, Adam, 81 Rosemount pl
Bunting & M'Holland, 20 Nellfield pl
Bunting, Thomas, 25 Beaconsfield pl
Cheetham, Alex. S., 45 Justice st

Clark, Robt., 17 Don st, Old Aberdeen
Copland, Edward, 85 Rosemount via
Coutts, Wm., & Sons, 216B Union st
Davidson, J. H., 83 Victoria rd
Dawson, R. C., 25 Chattan pl
Donald, Geo., & Sons, 16 and 18 Netherkirkgate
Donald, Jas., 10 Justice Mill lane
Ferguson, Alex., & Co., 4 Alford pl
Forrest, J. W., 166 Union grove
Fyfe, J. & S., 11 Dee st
Garvie, James, & Sons, 49 Rose st
Gordon & Watt, 39 Woolmanhill
Grant, George, 251 Rosemount pl
Hay, Leith W., 190 Rosemount pl
Lamb, Geo., & Son, 87 Spring garden
Leslie, W. L., 104 Rosemount pl
M'Kay, Jas. R., Commercial rd
M'Kenzie, Wm., 330 Gt. Northern rd
M'Laren, Jas. S., 112 Rosemount via
M'Lennan, D., Square, Cults
Macdonald & Duffus, 317 King st
Mackie, Peter, & Co., 10 Portland st
Macleod, David, 36 and 38 Chapel st
Main, Benjamin, 36 St. Andrew st
Malcolm, Alexander C., 20 Broomhill rd
Manson, George, 562 George st
Mason, John, & Son, 36 and 38 Queen st
Michael, S., 41 Esslemont ave
Mitchell, Geo., 2 Hollybank pl
Mitchell, J. O., 228 King st
Murray & Mitchell, 116 Gerrard st
Philip, William, 76 Huntly st
Rennie, J. & G., 7A Hartington rd and 13 Holburn st
Ross, G., 236 Holburn st
Sharp, Alex., & Son, 4 Rose st
Smith, C. & A., 64 Justice Mill lane
Walker, David, 8 Causewayend
Watt, Marshall, & Co., 3 Marischal st
Watt, Wm., 174 Holburn st
Webster, Alex., 28 Powis ter
Whyte, John, 410 Union st and 15 Summer st
Williamson, John, 3 and 5 Huntly st

Paper Manufacturers.

Culter Mills Paper Co., Ltd., 52 Guild st
Davidson, C., & Sons, Ltd., Mugiemoss Works and 4 Trinity quay
Donside Paper Co., Ltd., Donside Paper Mills, Tillydrone rd
Pirie, Alex., & Sons, Ltd., Union Works

Paper Rulers.

Aberdeen University Press Ltd., The, Upperkirkgate
Hall, David, 38 Netherkirkgate
Jackson, Wm., 18 Back wynd
Smith, L., & Son, 3 M'Combie's court

Patent Roof Glazing.

Chalmers, George, 26 Belmont st
Riddell, W., & Co., Russell rd

† Patternmakers.

Sherit & Johnston, 35 Maberly st

Pawnbrokers.

Aberdeen Loan Co., Ltd., 95 Loch st
New Loan Co., 29 Broad st, 10 Guestrow, 3 and 5 Seamount pl, 128½ Loch st, and 37 Spring garden; sale shop, 27 Broad st

North of Scotland Equitable Loan Co., 4 Flourmill brae and 10 Flourmill lane
Northern Loan Company, Ltd., 32 Broad st, 10 Queen st, and 100 and 102 Commerce st
Reid, David, 1 Drum's lane and 32 Upperkirkgate
Robertson, Wm., 16 Hutcheon st and 35 Causewayend

Petroleum Dealers.

Great Grimsby Coal, Salt and Tanning Co., Ltd., 168 and 170 Market st
Jamieson, J., 108 John st
Ogilvie's Oil, Colour, and chemical Co., Ltd., Persley Mills, Woodside; town stores, 44 Carmelite st
Riddell, George and John, Fish st
Riddell, W., & Co., Russell rd

Photographers.

Anderson, W. B., 255 Union st
Begg, Geo., 25 Powis ter
Collie, Geo., 86 Union grove
Cotton, J., & Co., 76½ Woolmanhill
Dunn, W. L., & Co., 273 King st
Dunn, W. L., & Son, 407 Union st
Esslemont, J. C., 35 Back wynd
Ewing, James, & Co., 25 Crown st
Gordon, J. S., 17 Chattan pl
Greenacre, J. S., 101A Rosemount pl
Hardie, F. W., 416 Union st
Laird, 246 Union st
Lessels, J. F., 15 Crown st, 99½ Union st and 64 St. Nicholas st
M'Kenzie, David F., 88 Bedford pl
MacMahon, John, 502 Union st
Middleton, E. M., 181 King st
Milne, David, 158 King st
Morgan, G. & W., 393 Union st
Pithie, James T., 115 Union st
Porter, J., 178 Market st
Rennie, Alex., 3 Donald's court
Rennie, Henry J., 187 Rosemount pl
Rossiter, Frederick J., 5 Market st
Sharp, Jas., 38 St. Nicholas st
Taylor, Alex., 45, 49 and 51 Schoolhill
Walker & Company, 19 Bridge street
Wilkie, A., 615 Gt. Northern rd

† Photographers (Landscape).

Wilson, G. W., & Co., 2 St. Swithin st

Photographic Material Dealers.

Gray, Alex., 302 George st
Henderson, James, 164 Union st
Lizars, J., 171 Union st
Miller, John M., 249 George st
Reid, Wm., 100 Holburn st
Shirras, A. W., 35 Powis ter
Smith, A. & J., 23 and 25 St. Nicholas st
Walker & Company, 19 Bridge st

Physicians and Surgeons.

Adam, J. Wilson, 82 Crown st
Alexander, Hugh de Maine, Kingseat Asylum, New Machar
Anderson, A. G., City Hospital
Arthur, A. T., Blair-Devenick, Cults
Bell, Clifford T., 4 Albert st
Beveridge, Alex. T. Gordon, 15 Ferryhill pl
Booth, J. Mackenzie, 1 Carden pl
Bruce, R., Thoresby, Cults
Byres, William John, 38 Fonthill rd
Campbell, D., 102 Desswood pl
Cheyne, W. S., 1 Bon-Accord sq
Christie, J. F., 7 Alford pl

Christie, W., 219 Gt. Northern rd
Clark, William H., 323 Clifton rd
Croll, Wm. F., 41 Albert st
Crombie, J., 5 Golden sq
Crombie, W., 5 Golden sq
Crowe, Wm. Christie, 14 Schoolhill
Cruickshank, L. D., 10 Belgrave ter
Dalgarno, James J. Young, 25 Bon-Accord ter
Edmond, G. M., 12 Rubislaw ter
Farquhar, W. A. G., 152 Great Western rd
Ferdinands, G., 467 Union st
Finlay, David W., 2 Queen's ter
Forbes, C., 187 King st
Fortescue, W. I., 7 Bon-Accord sq
Fowler, James E., Ardenville, 15 Queen st, Woodside
Fraser, Angus, 232 Union st
Fraser, T., 45 Elmbank ter
Gall, Alex. G., 96 Powis pl
Galloway, A. Rudolf, 250 Union st
Geddie, David W., 13 Golden sq
Gibb, Geo., 294 Gt. Western rd
Gibson, Thos. Best, 2 Golden sq
Gordon, John, 1 Rubislaw ter
Gray, H. M. W., 5 Bon-Accord sq
Gregory, John, 102 High st
Hay, Matthew, 41½ Union st and 14 Rubislaw ter
Howie, Peter, 101 Crown st
Innes, John, 513 George st
Kellas, Arthur, Royal Asylum
Kelly, Francis, 6 West Craibstone st
Laing, A. R., 2 Belvidere cres
Levack, John R., 10 Golden sq
Lister, Arthur H., 22 Queen's rd
M'Kerron, Robt. Gordon, 1 Albyn pl
Mackenzie, Theodore C., Royal Asylum
Mackintosh, Ashley W., 9 Bon-Accord sq
Mackintosh, J. G., 17 Golden sq
Macquibban, Charles Mitchell, 248 Union st
Marnoch, John, 2 Bon-Accord sq
Mearns, J. A., 123 Victoria rd
Milne, J. Ellis, 8 Albyn pl
Milne, John, 5 Menzies rd
Milne, J. W., 193 Gt. Western rd
Milne, Thos., 26 Rubislaw ter
Mitchell, Alex., 70 High st
Mitchell, Peter, 526 King st
Moncur, Jas., 144 King st
Noble, Jas. D., 23 Albert st
Ogston, Alex., 252 Union st
Ogston, Alex., 86 Rosemount pl
Peterkin, Henry, 4 East Craibstone st
Philip, F., East Maryfield, Fonthill rd
Pirie, Wm. R., 20 Bon-Accord sq
Polson, Robert L., 2 Chanonry
Presslie, Alex., 1 Rubislaw pl
Reid, R. W., 37 Albyn pl
Reid, W., Royal Asylum
Reith, Alex., 34 Gilcomston park
Rennet, David, 14 Golden sq
Riddell, J. Scott, 7 Rubislaw ter
Rorie, David, 1 St. Devenick ter, Cults
Rose, George, 16 Rubislaw ter
Sandeman, Laura S., 22 Waverley pl and 108 Victoria rd
Scott, George, 48 Fountainhall rd
Shirreffs, Wm., 252 Holburn st
Sinclair, Wm., 9 Bonaccord cres and Kirkhill, by Aberdeen
Skene, T. A., Seaview House, Cove
Smart, Jas., 244 Rosemount pl
Smith, Fred. K., 207 Great Western rd
Souter, W. Clark, 434 Union st
Stephenson, Wm., 3 Rubislaw ter
Stewart, W. L., 293 Broomhill rd
Usher, Charles H., 3 Bon-Accord sq
Watson, Anne M., 22 Waverley pl

Watt, George, 21 Golden sq
Watt, J. A., 14 Albyn pl
Watt, James P., County bldgs and 29 Queen's rd
Westland, Albert, 22 Albyn pl
Will, J. C. O., 17 Bon-Accord sq
Williamson, George, 256 Union st
Williamson, W. H., 15 Union ter
Willock, Richmond C., 4 Golden sq
Wyness, J. D., 1 West Craibstone st (Bonaccord sq)

Pianoforte Makers and Tuners.

Booth, A. F., 28 Watson st
Bowes, Geo. T., 5 Crimon pl
Brown, Robt. (Logan's Music Saloons), 349 Union st
Christie, Jas., 134 West North st
Larg, P., & Co., 1 Skene ter
Macbeth, James, 181 Union st
Marr, J. & A., 58 and 60 St. Nicholas st
Marr, J., Wood & Co., Ltd., 183 Union st
Miller, C. Bruce, & Co., 51 and 53 George st
Morison, J. G., 48 Netherkirkgate
Paterson & Sons, 116 Union st
Taylor, F., 13 Belmont st

Pipe (Clay) Manufacturers.

Beveridge, W. (John Simpson, successor), Constitution st
Elrick, J., 14 Canal pl

Pipe-top Manufacturers.

Booth, Alex., 1 Cross st
Walker, Jas. F., South Esplanade west

Plasterers.

Bannochie, J., & Sons, 19 Belmont st and Gilcomston park
Campbell, David, Roslin Cottage, Park rd
Gibb, G., & Son, 72 Nelson st
Hendry, A., & Sons, 23 Catherine st
Moir, Robert, 2 Little Belmont st and 118 Huntly st
Murray, Alex., & Son, 3 and 13 Summerfield ter
Roger & Baxter, 41 Summer st
Scott, James, & Son, 205 George st and 53 and 55 John st
Sellar & Co., 116-120 John st
Simpson, James, Clayhills
Stephen, A., 380 George st
Stephen, James, & Son, 29 Summer st
Stewart, James, 5 Upper Denburn
Strachan, Alex., 699 Great Northern rd

Plasterers' Fibre Manufacturer.

Hall, John, Links, York pl

Plumbers, Brassfounders, Gasfitters and Sanitary Engineers.

Adam, John, 8 Little Belmont st
Anderson, John F., 23 Bridge st
Blaikie, John, & Sons, Littlejohn st and 218 Union st
Bon-Accord Acetylene Gas Co., 285 King st
Bowie, Wm., 2 and 4 Blackfriars st
Bowman, Jas. B., 82 Gt. Western rd
Brown, William, 11 Maberly st
Bryce, H. & J., 2 Crown Court
Bryce, W. C., 12 Albyn grove
Campbell Arch., 499 George st
Campbell, John, 13 Dee st
Connon, John, 7 Sinclair rd
Cowie, Jas., 132 Causewayend

Dean, John, 32 Queen st
Dick, T., 23 Bon-Accord ter
Duncan, John M., 390 Great Northern rd
Durward, John, 140 Skene st
Elmslie, A. G., Ltd., 19 Bon-accord ter
Fiddes, A., 54 Albert st
Fotheringham, R., 132 Hutcheon st
Horne, Wm., 74 East North st
Johnston, J. J., 1 Dee Village rd
Lamb, Alex., & Son, 59 Shiprow
Lewis, A. P., 60 Nelson st
Lumsden, J., 130 John st
Malcolm, R., 29 Powis ter
Matthews, J., & Son, 70 Woolmanhill
Milne, W. B., 661 Gt. Northern rd
Mitchell, A., 69 Rosemount pl
Monro, Jas., 96 Holburn st
Ogilvie, D., 30 and 32 Chapel st
Petrie & Co., 7 Flourmill brae
Pirie, John Stephen, 3 Waverley pl. **Telephone No. 1758**
Reid, Wm. W., 8 Back wynd
Robertson, Alex. B., & Son, 260 Union st
Ross, James T., 65 John st
Simpson, James, 192 Holburn st
Simpson, Walter, 446 Union st and 2 Rose st; branch, **Ballater**
Smith, Alex. S., 185 King st
Smith, Thomas J., 35 Skene sq
Summers, J., 9 Diamond lane
Thom & Strachan, 62 Windmill brae, 474 Union st and Banchory
Thomson, Arthur W., 173 Rosemount pl
Tough, Jas., 31 High st
Welsh & Sinclair, 45 Bon-Accord st
Will, A. R., The Square, Cults
Wood, A. W., 3 Westfield rd
Worling, James, 10 Schoolhill
Worling, John, 192 Gallowgate
Young, Alex., 31 St. Andrew st

Potato Merchants.

Barclay, Alex., 2 Denburn rd
Cruickshank, Wm., 54 Balmoral pl
Gavin & Gill, 246 George st
Wilson, Jas., & Son, 13 and 15 John st

Poulterers.

See Fishmongers.

Printers.

Aberdeen and North of Scotland Newspaper and Printing Co., Limited, 18, 22 and 24½ Broad st
Aberdeen University Press Ltd., The, Upperkirkgate
Avery, John, & Co., Limited, 105 King st
Blair, James, 11 St. Nicholas st. **Telephone No. 1049**
Brown & Robb, 19 Commerce st
Buchan, R., 59A Loch st
Central Press, John Milne, 61 Belmont st. **Telephone No. 809**
Christie, Bros., Carmelite bldgs
Commercial Press, 150 Market st
Cornwall, G., & Sons, 42 and 45 Castle st
Dakers, Alex., 17 Guestrow
Daniel, James, & Sons, 46 and 48 Castle st
Davidson, C., & Sons, Ltd., Mugiemoss Works and 4 Trinity quay
Forrest, Jas. R., 338 Gt. Northern rd
Fraser, G. & W., 10 Belmont st
Free Press, 30 Union st
Gullan, David, 50 Market st

Hogg, Jas., 193 King st
Jolly, W., & Sons, 38 Bridge st
Leslie, G., 18 Adelphi
Lindsay, W. & W., 28 Market st
Livingston, Wm., 24 Belmont st
M'Keggie, G. L., 512 Union st and 70 Gt. Western rd
M'Millan, Wm., 37 Market st
Middleton, W. J., 28 and 29 Adelphi
Milne & Hutchison, 64 Netherkirkgate
Milne & Stephen, Caxton Press, 6 Bath st
Milne, A., 496 Gt. Northern rd
Milne, A. & R., 229 and 229½ Union st
Milne, J. Knowles, 16 Thistle st
Milne, W., 131 John st
Munro, Henry, 10 Crown st
Murray, Alex., 261 Union st
Mutch, Wm., 11A and 12A Correction wynd. **Telephone No. 1161**
Parker, Albert E., 54 Castle st
Rattray, David, 135 Union st and 14 Adelphi
Ritchie, J., 45 George st
Robb, George, 13 Adelphi
Rosemount Press, Farmer's hall lane
Ross & Co. (Perth), dist. rep., H. Willox, 40 Balmoral pl
Siddon, Chas., 2 Upperkirkgate
Smith, Lewis, & Son, 52 Netherkirkgate
Smith, W., & Sons, 18 Union ter and 18 Diamond st
Taylor & Henderson, 16 and 17 Adelphi
Thomson & Duncan, 24 Union row
Walker, Robert, 40 Bridge st

Provision Curers.

Aberdeen Preserving Co., Ltd., Russell rd
Bruce, W., Links st
Craib, Miss J., 19 Catherine st
Lipton, Ltd., 55 Union st and 7A Menzies rd
Marshall, & Co., So. Esplanade East
Milne, A., & Sons, 36 Canal rd and 100 Wales st
Moir, John, & Son, Ltd., 56 Virginia st
Moir, Wilson & Co., Ltd., North Esplanade
Morton, C. & E., 31 & 33 South Mount st and Albert quay
Smart, W. H., 39-41 James st
Smith, A. & M., Ltd., Albert quay
Stevenson, Wm., 50 Fraser pl
Wilkie, Wm., & Co., Palmerston rd

Publicans.

See Spirit Dealers.

Publishers.

Commercial Press, 150 Market st
Gresham Publishing Co., 60 Schoolhill
Munro, Henry, 10 Crown st
Murray, Alex., 261 Union st
Ritchie, J., 45 George st
Smith, W., & Sons, 18 Union ter and 18 Diamond st
Virtue & Co., 25 Union ter

Quarry Owners.

See Granite Merchants.

Rag Merchants.

Aberdeen Waste Co., 62, 64 and 66 St. Clement st
Baird, Peter, 102 West North st
Baird, W., 37 & 39 Shuttle lane
Kitson, W., & Co., 170 and 172 Gallowgate
Shepherd, James, & Son, 28 Harriet st
Watson, H., & Sons, 9, 19-21 St. Clair st

Register Offices for Servants

Adams, W. D., 464 Union st
Bremner, Miss, 2 Waverley pl
Cameron, Mrs D., 103 George st
Davie, Miss, 25 Thistle st
Express Servants' Registry, 18 Broad st
Kittybrewster Servants' Registry, 667 George st
Mitchell's, 4 Union ter
Taylor, Mrs, 46 King st and 9 Crown st
Thomson, Miss, 431 Union st
Williamson, Mrs, 2 Trinity bdgs

† Removal Contractors.

Galloway & Sykes, 363 Union st
Massie, J. & A., 3 Alford pl
Wishart, R. W., 19 and 21 Rose st; furniture repository, Leadside rd

Restaurants.

Alexandra Rooms 11A Market st
Allan, Mrs Geo., 36 Langstane pl
Ashvale Restaurant, 11 Ashvale pl
Athenæum Restaurant, 1, 2 and 7 Union buildings
Beattie, Mrs, 4 and 6 South Esplanade east
Bon-Accord Hotel and Restaurant, 17 and 19 Market st
Buchan, Miss, 336 King st
Café Royal, 19 Broad st
"Carlton," 107 Union st
City Restaurant, 23 to 27 Netherkirkgate
Cowie, A., 24 Exchange st and 21 Stirling st
Cruickshank, Wm., 129 Holburn st
Davidson, Wm., 549 George st
Davidson, Mrs R., 221 and 225 Holburn st
Duncan, Mrs, 404 George st
Empire Café, 101 Union st
Empress Café, 85 Union st
Ferrier, James, 68 John st
Florence, Geo., 17 Carmelite st
Fraser, James, 28 Regent quay and 39 Basement, New Mkt.
Fraser, Miss M., Commercial rd
Gair, J. A., 6-8 Exchange st
Grant, Mrs, 38 Market Basement
Grosvenor (The), 36 Bridge st
Hallglen, R., 44 Market st
Hay, Mrs, 113 Huntly st
Hutchison, Miss M. B., 3 Correction wynd
Jamieson, Wm., 134-136 George st
Jamieson, Mrs, 24-30 Market hall
Jamieson, Mrs, 22 and 23 Market hall
Kennaway, Wm., 173 Union st and 8 Bridge st
McKilliam, B. & W., 14 and 16 Broad st
M'Robbie, Wm., 25 York pl
Maberly Restaurant, 303 George st
Macdonald, Mrs, Joint station
Queen's Restaurant, 120 Union st
Richmond Restaurant (Miss Hutchison), 3 Correction wynd
Robb, Mrs, 77 Waterloo quay
Robbie, Mrs, 6 Netherkirkgate
Ross, J., 402 Great Northern rd
Star and Garter, 79 Windmill brae
Sailor's Home Restaurant, Mrs Joss, superintendent, 25 Mearns st
Smith, J., 339 King st
Stephen, J. M., 14 King st
Victoria Restaurant, 10 Chapel st
Waterloo Café, 46 Market st
Watt, Mrs, 26 Carmelite st
West End Café, Ltd. 154A Union st
Wight, Mrs, 41 Justice st
Wyness, Mrs., 41 Lodge walk
Yule, Mrs, 44 Netherkirkgate

Rope and Twine Manufacturers.

Asylum for the Blind, 50 Huntly st
Davidson, G. & W., 35 St. Clement st
Drummond, J. & J., 154 Market st
Duthie Bros., Links, York st
Erskine & Co., Park rd
Gourock (The) Ropework Co., Ltd., 198 Market st
Gray, Watt & Co., 154 to 162 West North st
Gt. Grimsby Coal, Salt and Tanning Co., Ltd., 168 and 170 Market st
Marr, David, Pittodrie st
Muir, Robert, Park rd
Rowand, George S., 3 and 4 Regent quay
Skene & Goodbrand, 8 Kings' cres
Smith's Dock Trust Co., Albert quay
Taylor, John, & Co., 3 and 4 Regent quay and Merkland rd east

† Rupture Truss Makers.

London (The) Rubber Co., 16 St. Nicholas st
Pettie & Whitelaw, Makers to Aberdeen Royal Infirmary, 9 Rosemount Viaduct

† Sack Merchants.

Boag, Thomas & Co., 12 and 14 Virginia st
Carmichael, James, 12 and 14 Virginia st

Saddlers.

Clark, John T., & Co., Ltd., 46 and 48 Rose st
Craig, Alex., 53 Schoolhill
Davidson, James, 623 George st
Drummond, J. & J., 154 Market st
Duguid, Peter, 11 Back wynd
Gaul & Wilson, 11 Bon-Accord st
Hutchison, John, & Sons, 94 King st
Littlejohn, George, & Co., 17 and 19 Back wynd
Mearns, Alex., & Co., 5 and 7 Back wynd
Para (The) Rubber Co., 409 Union st
Peterkin, Geo. G., 54 and 56 Schoolhill
Saddlery (The) and Portmanteau Co., 156 Market st
Webster, Jas., 21 St. Andrew st

Saddlers' Ironmongers.

Littlejohn, Geo., & Co., 17 and 19 Back wynd

† Safe Manufacturers.

Chatwood's Patent Safe and Lock Co., Ltd., manufacturers of Chatwood's patent "solid" steel safes, steel strong rooms, strong room doors, locks, etc., 129 Trongate, Glasgow. See advt.

Sailmakers.

Bisset & Ross, The Esplanade
Duthie Bros., Links, York st
Gourock (The) Ropework Co. Ltd., 198 Market st
Great Grimsby Coal, Salt and Tanning Co., Ltd., 168 and 170 Market st
Rennie, J. T., & Son, 48 Marischal st
Taylor, John, & Co., 3 and 4 Regent quay

† Salt Fish Merchants.

Aberdeen Salt Fish Curing (Home and Export) Co., Ltd., South Esplanade West

† Saratogo Trunk Maker.

Milne, John, 51 Broad st

Sawmakers and Trimmers.

Callaghan, J. & R., 12 Carmelite lane
Chapman, John, 2 Bath st
Clark, John, 10 Hardgate
Moir, James, 73 John st
Reid, George, 122 West North st

†Scale and Beam Manufacturers.

Avery, W. & T., Ltd., originators of patent agate balances, beams and scales for all trades, 8 and 10 Stockwell st, Glasgow.
Repair Depôt, 4 West North St., Aberdeen

† School Furnishers.

Macandrew, D., & Co., 120 Loch st

Scientific Instrument Makers.

Fraser, Charles G., 16 Hadden st
Miller, John M., 249 George st
Spark, Alex., 33 and 35 Summer st

Sculptors.

See also Granite Merchants.

Buchan, W. H., 10 Hardgate
Lonie, Alexander S., 23 Bedford pl
Wishart, Bros., 22 St. Peter st

Seedsmen.

See Nurserymen.

Sewing Machine Makers and Agents.

Bain, W., 53A Loch st
Johnston, Anthony B. (New Home), 404 Union st
Murphy, Miss., J., 30 Schoolhill
Singer Sewing Machine Co., Ltd., showrooms, 76 Union st, 35 Holburn st, 127 George st and 516 Gt. Northern rd
Watt, Jas., 150B Union st

Sheriff Officers.

See page 20.

Ship and Insurance Brokers.

Aberdeen Mutual Steamship and Trawler's Insurance Co., 172 Market st
Adam Bros., Ltd., 42 Regent quay
Aiken, W. R., 53 Regent quay
Bodie, C. A., 216 Union st
Brechin, W. M., 164 Market st
Connon, Richard, Reid & Co., 82 Market st
Cook, John, & Son, 62 Marischal st
Davidson, J. & A., Ltd., Provost Blaikie's quay
Davidson, Lance J., 60 Marischal st
Davidson, R. & J., 48 Market st
Duncan & Jamieson, 158 Market st
Duncan, W. J., 63 Regent quay
Elsmie, G., & Son, 54 and 56 Market st
Leslie, W., & Co., 59 Marischal st
Ludwig, Chas., & Co., 54 Regent quay
Marr, A. 55 Marischal st
Meurns, Daniel, 55 Regent quay
Moffatt, W. T., 6 and 7 Trinity buildings
Nicol, A., & Co., 59 Marischal st
Rennie, J. T., & Son, 48 Marischal st
Taylor, Chas., 48 Marischal st

Shipbuilders.

Duthie, John (The), Torry Shipbuilding Co., Torry

Hall, Alex., & Co., Ltd., 49 York st
Hall, Russell & Co., Ltd., York st

Ship Chandlers.

Aberdeen Steam Trawling and Fishing Co., Ltd., 214 Market st
Allan, Alex., 28 Wood st and Albert quay
Allan, R., 204 Market st
Buyers, 55, 57, 60 and 62 Regent quay
Donaldson, L. W., & Co., 47 Regent quay
Drummond, J. & J., 154 Market st
Enterprise Ship Store Co., Ltd., 183 Albert quay
Forbes & Castle, 70 Market st
Fleeth & Doeg, Commercial rd
Great Grimsby Coal, Salt and Tanning Co., Limited, 168 and 170 Market st
Littlejohn, James & Sons, 39, Green
Riddell, Geo. & J., Fish st; branch warehouse, 196 Marke st
Riddell, Wm., & Co., Russell rd
Ship Stores & Repairing Co., Ltd., Albert quay

Shipmasters.

Adam, Walter William, 159 Clifton rd
Alexander, R. J. T., 37 Carlton pl
Allan, Henry, 51 Abergeldie rd
Barnet, P. K., 17 Carlton pl
Barron, Jas. S., 86 Bedford pl
Boaden, H., Glenlivet House, Grampian rd
Brown, Alex., 20 Mount st
Bruce, John, 71 Fonthill rd
Buyers, Wm., 29 Gladstone pl
Cameron, D., 102 Crown st
Christie, A., 55 Abergeldie rd
Clark, John H., 271 Great Western rd
Collister, J. J., 15 Leslie rd
Cowan, R. C. M., 586 Holburn st
Cruickshank, G. G., 180 Crown st
Davidson, Wm. L., Eliott Villa, Craigton rd, Mannofield
Donald, James, 36 Salisbury ter
Donald, James U., 68 Duthie ter
Dove, Anthony, 2 Wellbrae ter
Dowman, Henry, 234 Union grove
Esson, T., 111 Forest ave
Falconer, Thos., 10 Caledonian pl
Forbes, G., Sunnybank rd
Geater, W., 56 Menzies rd
Gibb, Jas. H., 18 Gray st
Gordon, G. G., 41 Regent quay
Hadden, George, 200 Mid Stocket rd
Henderson, John, 83 Hamilton pl
Henderson, Joseph, 180 Forest ave
Hurry, Jas. C., 27 Salisbury ter
Hutchison, John, 379 Holburn st
Inkster, James, 14 Belvidere cres
Inkster, Jas., jun., 113 Broomhill rd
Jaffray, Wm., 195 King st
Kelly, John, 356 King st
Kelman, A. D., 173 Holburn st
King, James, 107 Brighton pl
Lawrence, C. O., 160 Bonaccord st
Main, W. L., 9 Forest av
Masson, J., 150 Victoria rd
Matthews, John, 7 Carlton pl
Melville, Wm. G. B., 22 Polmuir rd
M'Isaac, D., 2A Bright st
Milne, J., 154 Broomhill rd
Mitchell, O. R., 99 Duthie ter
Mowat, Alex., 30 Cedar pl
Murray, James, Ardlea, Cornhill rd
Murray, Jas., 65 Union grove
Mutch, Geo., Ben-y-Gloe, Bridge of Don

Nutten, J. E., 5 Devanha Gardens
Pirie, Alex., 92 Constitution st
Proctor, George, 14 Ferryhill ter
Riepenhausen, Jas., 165 Forest ave
Ritchie, G. L., 7 Fonthill ter
Robertson, Jas., 10 Forest ave
Ross, Alexander, 12 Whinhill rd
Ross, Andrew, 68 Union grove
Ross, Peter, 81 Desswood pl
Ross, W. A., 33 Duthie ter
Scorgie, John S., 38 Bon-Accord ter
Scroggie, Wm., 49 Sunnyside rd
Shaw, Chas. G. 8 Northfield pl
Sim, James, 13 Crown ter
Singer, W., 34 Abergeldie ter
Smith, Jas. G., 3 Baltic pl
Smith, Jas., 21 Great Northern rd
Smith, Jas., 7 Fraser st
Stephen, Geo., 24 Belgrave ter
Stephen, James B., 56 Gray st
Stephen, John, 44 Fonthill rd
Strachan, John, 95 Devonshire rd
Symmers, John, 8 Burns rd
Taylor, W. J., 34 Bon-Accord ter
Telford, Matthew, 75 Duthie ter
Walker, A., 6 Gladstone pl
Walker Thos., 57 Abergeldie rd
Ward, Thomas, 106 Brighton pl
Watson, Alex., 543 Holburn st
Wood, Alex., 12 Bonnymuir pl
Wright, Wm., 13 Fonthill ter
Young, Jas. W., 11 Devanha Gdns East

Ship Owners.

See Shipping Directory, page 71.

† Shop Fitters

Gill, John, 66 Loch st
Prosser, John, 82 Schoolhill
Sherrit & Johnston, 35 Maberly st

Shore Porters.

See page 70.

Shorthand (Teachers of).

Aberdeen Business College (W. O. Webster), 236 Union st
Aberdeen School of Shorthand (C. M. Lawrence), 19 Crown st
Anderson, J. M., 71 Clifton rd
Burnett, Robert, 1 Bon-Accord st
Durward, Laura C., 85 Union gr
Laing, Geo., 194 Mid Stocket rd
Smith Premier Typewriter Co., 236 Union st
Yost, The, Typewriter Co., Ltd., 137 Union st

Sick Nurses and Midwives.

See also Nursing Homes.
*Those marked * are Midwives.*

Aitken, Miss Margaret A., 271 Union gr
Allan, Mrs, 62 Urquhart rd
Angus, Mrs, 65 Chapel st
Bain, Mrs B., 32 Skene st
Beddie, Mrs, 24 Ashvale pl
Bisset, Mrs, 196 Union grove
*Blair, Mrs, 55 Wellington st
*Bolton, Mrs, 36 Union ter
Bruce, Jane S., 292 Holburn st
*Burnett, Mrs, 38 Union ter
Campbell, Miss Grace, 401 Clifton rd
Cassie, Miss, 23 Belgrave ter
Chapman, Miss, 132 Mid Stocket rd
*Cheyne, Mrs, 548 Gt. Northern rd
Collie, Mrs, 58 Urquhart rd
Connon, Mrs F., 10 Richmond ter
Co-operation of Trained Nurses, (Miss Armstrong), 21 Albyn pl. **Telephone No. Western 1543**
Corsie, Miss M.M., 95 Devonshire rd

Davidson, Mrs, 13 Willowdale pl
Duncan, Miss, 430 George st
*Duthie, Mrs, 2 Wales st
Emslie, Miss E., 19 Bank st
Farquhar, Miss M. J., 23 Ferryhill pl
Farquharson, Mrs, 13 Mid Stocket rd
Ferguson, Mrs M., 69 Chapel st
Forbes, Miss Sophia, 112 Union grove
Gilbert, Mrs, 45 Huntly st
Gill, Mrs W., 32 Dee st
Hay, Mrs D., 162 Skene st
Hogg, Nurse Bowie, 332 Holburn st
Irvine, Mrs Wm., 162 Skene st
Jamieson, M., 40 Broomhill rd
Kelman, Miss, 28 Chapel st
Lamb, Mrs, 69 Chapel st
*Lawrie, Mrs J., 7 Summerfield pl
Leggat, Nurse, 34 Mid Stocket rd
Leith, Miss, 40 Belmont st
Lowe, Mrs, 6 Union grove
McKenzie, Mrs., 33 Ashvale pl
M'Kiddie, Mrs D., 24 Esslemont avenue
M'Lean, Miss, 25 Mount st
McMillan, Mrs Wm., 43 Bon-Accord st
M'William, Miss J., 30 Whitehall rd
Mackay, Cecelia, 273 Rosemount pl
Massie, Miss, 87 Chapel st
Masson, Mrs, 18 Marywell st
Milne, Miss Sarah, 108 Gt. Western rd
*Mitchell, Mrs, 124 Causewayend
Morrison, Miss B., 24 Holburn rd
Morton, Mrs, 12 Esslemont ave
Murray, Miss C., 145 Hardgate
Nicol, Mrs, 55 Thistle st
Park, Mrs R., 15 Bon-Accord st
Philip, Miss, 93 Union gr
Reid, Miss J., 43 Balmoral pl
Reith, Mrs, 72 Gt. Northern rd
Riddoch, Mrs, 19 Cotton st
Robertson, Isabella J., 62 Elmfield ave
Robertson, Miss Mary, 68 Beechgrove ter
Rust, Miss, 6 Little Chapel st
Sangster, Nurse, 76 Gt. Northern rd
Saunders, Mrs, 193 Westburn rd
Scott, Miss, 28 Gray st
Shearer, Miss J., 57 Cairnfield pl
Shepherd, Miss R., 20 Holburn rd
Smith, Miss, 257 Union grove
Spence, Miss, 8 Affleck st
Stephen, Mrs, 71 Park st
*Stewart, Mrs, 104 King st
*Sutherland, Mrs, 38 Park st
*Taylor, Mrs J., 56 Commerce st
Third, Mrs. Kate, 318 Gt. Western rd
Thomson, Mrs, 63 Chapel st
*Tosh, Mrs, 49 Wellington st
Westland, Miss M., 43 Huntly st
*Willox, Mrs, 18 Menzies rd

Silk Mercers.

See Drapers.

Skinner and Wool Merchants.

Laing, Alex., Rodger's walk, John st
Philip, A., 32 Fraser pl

Slate Merchants.

Bon-Accord Slate and Cement Co., Ltd., Provost Blaikie's quay
Henderson, J. & W., 82 Market st
Murray & Maitland, 40 Carmelite st

Slaters.

Adam, Alex., & Co., 4 Hutcheon st
Anderson, Wm., 101 Bon-Accord st
Bain, George, 27 Hutcheon st and 1 School rd

Calder, Alex., Kirkbrae, Cults
Clark, James, 1 Cluny's wynd
Copland, Wm. C., & Co., 63 Hutcheon st
Coutts, Wm., &Son, 18½ Chattan pl
Currie, G., & Co., 7 Gilcomston park
Davidson, Geo., jun., 8 Thistle st
Duncan, John, 2 Castle ter
Durnin, John, 15 Canal pl
Farquhar, George, 62 Union row
Forbes, J. R., 12 Jasmine ter
Gallacher, Peter, 446 George st
Harper, Alex., & Sons, 13 Summerfield ter
Harper, Jas., 26 So. Constitution st
Kemp, Thomas, 13 Maberly st
Law, Alex., 5 Little Chapel st
Leiper, Alex., Airy Bank, Cults
McDonald, J. M., South Esplanade west
Maitland, Charles, & Son, 171 Union grove
Martin, Adam, 50 Leadside rd
Merson & Stewart, 70 Loch st., 11 and 13 Don st, Woodside
Milne, Alex., & Son, 131 Causewayend
Milne, John, 10 and 12 Millbank lane
Morrison, Forbes, 87 Holburn st
Murray, Alex., & Son, 3 and 13 Summerfield ter
Reid, Wm., 37A Albert st lane
Smith, Alexander, 14 Fountainhall rd
Steel, George, & Son, Eden pl
Stuart, Robert, 35 Holland st
Wilson, James, 19 Merkland pl
Wright, James, 242 Rosemount pl

Soap and Candle Manufacturers.

Ogston & Tennant, Ltd., 92 Loch st
Silver (The) City Soap Co., St. Peter st.

Solicitors.

*Those marked * are Notaries Public.*

Aitken, G. Mair, 11 Union bdgs
Alexander, G., 22 Bridge st
Angus, John, 13 Bridge st
Benson, J. S., 7 Belmont st
Blacklaw, Alex., 189 Union st
*Booth, Williamson, 148 Union st
Bruce, A. S. R., 12 Dee st
Burnett & Reid, 12 Golden sq
Butchart, Henry J., 123½ Union st
Buyers, Charles S., 216 Union st
Buyers, Stewart S., 1 Golden sq
Cameron, John A. S., 26 King st
Campbell, John, 46A Union st
*Carle, James, 343 Union st
Chrystal, Stodart M., 21 Bridge st
Clapperton, Jas. M., 177 Union st
Clark, Alex., 183A Union st
Clark, George, 9 Crown st
Clark, George, 124 Union st
Clark, John Low, 26 King st
Connon, William, 27 Crown st
Craigen, John, 193 Union st
Croll, John, 17 St. Nicholas st
Davidson, Alex., Broomhill park
Davidson, Jas. A., 164 Market st
*Davidson, R. A. F., 40 Union ter
Dean, John R., 12 Golden sq
Diack, C., 1 King st
Donald, D. M. C., 15 Belmont st
Duff, C. W., Middleton House, Pitfodels
Duguid, George, 123½ Union st
*Duthie, D. H., 343 Union st
*Edwards, A. W., 29 Union st
*Edwards, David, 1 Golden sq
Edwards, Jas. H., 1 Golden sq
Emslie, Harry A., 211 Union st
Esson, G. S., 35A Union st
Ewen, John, 19 Union st
Foggo, W. S., 10 Belmont st
Forbes, W. C., 11 Union bdgs
Fowler, Arch. A., 7 Desswood pl

Fowler, Samuel D., 20 Belmont st
Fraser, James, 1 Golden sq
Gibb, Edward, 245 Union st
Gillies, T. R., 181A Union st
Gordon, R. M., 173A Union st
*Gray & Kellas, 207 Union st
Hadden, James A., 25 Union ter
*Hector, T. W., 259 Union st
Hendry, J. C., 229 Union st
Jackson, Robt. C., 21 Bridge st
Jamieson, Alex., 15 Dee st
Johnstone, Jas., 80 Union st
*Knox, Alex., 34 Bridge st
*Ledingham, Alex., 1 Golden sq
Lints, John, 41½ Union st and 164 Market st
M'Hattie, Wm., 13 Bridge st
M'Killigin, A. G. D., 143 Union st
MacBain, W., 51 St. Swithin st
Maccallum, Duncan, 12 Dee st
Macdonald, Alex. C., 123½ Union st
MacDonald, A. Neil, 129 Union st
Mackenzie & Wilson, 14 Crown st
Mackenzie, Jas. J., 11 King st
Mackie, C. J., 22 Belmont st
*Mackie, James D., 166 Union st
Maitland, Thos. B., 80 Guild st
Middleton, John, 25 Union ter
Milne, Alfred E., 9 Union ter
Milne, Allan S., 46A Union st
Milne, Geo , 32 Belvidere st
Minto, W. B. G., 148 Union st
Mitchell, D. MacGregor, 75 Union st
Mollison, Hans G. L., 31 Adelphi
Morgan, John, 25 Union st
Morrison, Wm., 148 Union st
Munro, John, 31 Adelphi
Munro, John D., 81 Stanley st
Murison, W., County bldgs
Nicol, A. Tytler, 57 Crown st
*Peterkin, Henry, 4 Bridge st
Pope, Samuel, jr., 27 Crown st
Prosser, Alfred A., 20 Belmont st
Reid & Davidson, 46A Union st
Reid, Wm. D., 216 Union st
Rezin, Edwin, 399 Gt. Western rd
Robb, A. B., 12 Dee st
Robb, George, 1 Golden square
Robertson, A. & W., 18 King st
Robertson, Geo., 86 Devonshire rd
Robertson, John Harper, 147 Union st
*Robertson, John, 124 Union st
Robertson, M. F. G., 8 Golden sq
Ross, Wm., 267 Union st
*Sands, Alex., 8 Golden sq
*Scorgie & Cameron, 25 Union st
*Scott, Francis J., 129 Union st
Scott & Craig, 154 Union st
*Sellar, Wm. M., & Sinclair, 146 Union st
Shewan & Massie, 143 Union st
Simpson, K. M., 245 Union st
Sinclair, Donald, 81 Union st
Sinclair, Edmond, 245 Union st
Smith, Chas., 41½ Union st
Smith, G. A., 211 Union st
Smith, W. J. W., 12 Golden sq
Smith, W. M'Queen, 75 Union st
Stephen, And., 48A Union st
Storie, A. J. W., 9 Golden sq
Stott, Robert P., 7 Golden sq
Stuart, Joseph M., 22 Bridge st
Sutherland, Wm., 177 Union st
Taylor & Anderson, 164 Market st
Taylor, James, 245 Union st
Teunon, F. S., 193 Union st
Todd, Robert, 259 Union st
Walker, D. M., 75 Union st
Walker, Geo. W. S., 2 Union ter
*Whincup, Carle & Duthie, 343 Union st
Willock, Hugh D., 25 Union st
*Wilson, Alex., 15 Golden sq
Wilson, George, 29 Union st
Wilsone, Ralph S., 7 Golden sq
Wood, James, M.A., 7 Golden sq
Yule, John S., 48A Union st and 15A Menzies rd

Spirit Dealers.

Abel, John, 132 King st
Aitken, A., 82 Holburn st

Anderson, Wm., 213 Union st
Anderson, Wm., 45 East North st
Bain, Alex. H., 82 Regent quay
Barron, William, 17 Castle st
Bon-Accord Hotel, 17 and 19 Market st
Black, Jas., 20 West North st
Bruce, Robert, 11 Commerce st
Burr, Mrs, University Bar, Sinclair rd
Cameron, George C., 42 Virginia st
Cochar, James, 180 Gallowgate
Cook, Mrs, 44 Regent quay
Cormack, Mrs, 571 Gt. Northern rd
Courage, D., 7 and 9 Marischal st
Cowie, Alex., 24 Exchange st and 21 Stirling st
Cruickshank, R., 3 Shore brae
Davidson, Wm. F., 4 Trinity st
Davidson, Mrs James, 145 Holburn st
Davie, Mrs, 63 Netherkirkgate
Deans, Walter, 32 Castle st
Donald, Wm., 217 Holburn st
Duncan, George, 19 Castle st
Duncan, P., 13 Harriet st
Emslie, John, 22 Kintore pl
Ewen, Chas., 807 Gt. Northern rd
Ferries, Peter, 1 and 3 George st
Ferries, Peter, 9 Back wynd
Fisher, W., 26 Regent quay
Fitzpatrick, Mrs H., 17 Gallowgate
Forrest, R. R., 130 Spital
Gibb, Thos., 443 George st and 82 Hutcheon st
Gilchrist, Mrs, 325 George st
Gillespie, Mrs John, 5 Gilcomston steps and 1 Baker st
Glass, Alex. P., 504 Holburn st
Graham, John, 9 Correction wynd
Grant, James, 9 St. Nicholas st
Grant, Lewis, 97 High st
Green, James, 65 Regent quay
Hallglen, Richard, 44 Market st
Harman, Mrs J., 43 John st
Hepburn, A., 64 Loch st
Hill, James, 1 Park st
Hunter, Alex., 10 Trinity st
Inglis, Francis, 25 Victoria rd
Innes, George, 415 Gt. Northern rd
Jamieson, Wm., 134-136 George st
Jones, Mrs, 79 and 80 Waterloo quay
Kelman, And., 79 Charlotte st
Kelman, Andw., 7 Summerfield ter
Kinnear, Miss, 87 Regent quay
Leith, Mrs Robt., 6 Crooked lane
Leslie, R., 36 West North st
M'Intosh, Wm., 20 West North st
M'Kay, Mrs Jas., 65 Green
M'Kay, John, 89 Loch st
M'Laren, Geo. L., 11 Market st
M'Millan, Mrs J., 1 Bridge pl and 30 Bridge street
M'Rae, D., 86 Shiprow
Macandrew, Mrs J. M., 55 Castle st
Macdonald, Valentine, 64 Queen st
Macdonald, Mrs, Joint station
Macrae, F., 453 Union st
Malvena, John, 2 Trinity quay
Masada, 67 and 69 Rosemount via
Mearns, C., 69 Frederick st
Mearns, George, 73 Queen st
Mearns, James, 167 Gallowgate
Miller, John P., 162 Sinclair rd
Milne, Wm., 18 Upperkirkgate
Mitchell, David, 15 Market st
Murdoch, Jas., 70 Hutcheon st
Murray, Jas., 59 Netherkirkgate
Nicoll, Forbes, 6 Bridge st
Park, Geo., 29 St. Clement st
Patterson, Arch., 1 Spa st and 2 and 6 Upper Denburn
Philips, George, 18 Wellington st
Pirie, James, 651 Holburn st
Rae, Mrs John, 16 Hanover st
Rattray, J., 6 Church st

Rawer, Mrs James, 97 King st
Reid, James, 283 Gt. Northern rd
Repper, Alex., 697 Gt. Northern rd
Repper, J., 13 Hadden st
Robertson, D. M., 25 Hadden st
Robertson, George, 360 George st
Ross, Mrs A., 176 West North st
Ross, Henry, 2 Exchange st
Scott, Alex., 74 Commerce st
Shepherd, John C., 1 Regent quay
Skinner, George, 4 to 8 Exchequer row
Smith, J., 339 King st
Smith, W., 56 Queen st
Smith, William, 2, 4 and 6 Guild st
Spark, Geo., 141 Skene st
Stephen, Geo., 30 Regent quay
Stephen, Mrs Alex., 335 Gt. Northern rd
Stott, George, 34 Loch st
Stott, Joseph, 90 Shiprow
Taylor, Mrs, 52 Virginia st
Thom, David, 645 Gt. Northern rd
Thomas, Thos. C., 23 to 27 Netherkirkgate
Thomson, Mrs Wm., 524 George st
Walker, Mrs Peter, 31 Rosemount viaduct
Watt, P. T., 54 Guild st
Webster, Mrs J., 6 Crown st
Whyte, Gordon, 9 York st
Wilson, Alex. W., 7 St. Nicholas lane
Wishart, W., 121 Gallowgate
Wood, Henry B., 124 Wellington rd
Yule, Cummine, 17 Causewayend

Sporting Outfitters.

Davidson, W., 25, 41 and 43 Bridge st
London (The) Rubber Co., 16 St. Nicholas st
McMillan, Ltd., Union bridge
Mackay, E., 50 Bridge st
Para (the) Rubber Co., 409 Union st

Stablers.

Cameron, John, 6 Little Belmont st
County Stables, 4½ Mealmarket st
Davidson, A., 81 W. North st
Simpson, Geo., 13 Princes st

Stair-rail Makers.

Cumming, John, & Co., 37 Princes st
Garvie, Jas., & Sons, 55 Rose st
Sutherland, J. & J., 10 Little Chapel st

Stationers.

See Booksellers.

†Steam Fittings (Dealers in Brass and Iron).

Great Grimsby Coal, Salt and Tanning Co., Ltd., 168 and 170 Market st
Mechanical Appliances Co., 12 Affleck st
Smith, A. A., 52 Green

†Steel Ropes (Quarry and Fishing) Manufacturers

Great Grimsby Coal, Salt and Tanning Co., Ltd., 168 and 170 Market st

Stereo and Electrotypers.

Aberdeen University Press Ltd., The, Upperkirkgate
Free Press, 30 Union st
Jolly, W., & Sons, 38 Bridge st

Stock and Share Brokers.

*Those marked * are members of the Stock Exchange Association.*

*Allan, James, 75 Union st
*Allan, R. C., and *Mortimer, 177 Union st
*Black, James, & Co., 24 Adelphi
*Coutts, J., jun., 24 Adelphi
Dickie, George, 207 Union st
*Gibson, D. C., 181A Union st
*Glennie, Wm., 177 Union st
*Gray, William A., 48A Union st
*Harvey, J. & G. J., 42 Union st
*Horne & MacKinnon, 75 Union st
*Lunan, D. L., 154 Union st
Morrison, George, 115 Union st
*Smith, David, 181A Union st
Thomson, A. J., 22 Bridge st
*Webster, Wm., 216 Union st
*Whyte & Williamson, 156 Union st
*Will, J. C. Ogilvie, 381 Union st

Stonecutters.

See Granite Merchants, &c.

Stone Merchants.

See Granite Merchants, &c.

Stone Turners.

Aberdeen Granite Turning Co., Merkland rd east
Bower & Florence, 56 King's cres.
Hutcheon, James, 397 to 401 King st
Singer, F. W., 21 Willowdale pl

Stoneware Merchants.

Allan's Public Supply Stores; office and wholesale department, 14 Young st; 166 Gallowgate, 286 and 569 George st, 24 Rosemount pl, 17 and 19 Justice st, 1 Holburn rd, 158 Crown st, 31A St. Swithin st, 14 and 16 Menzies rd, 29 Esslemont ave. and 44 Union ter.
Baker, J. W., 136 & 138 Union st
Bowman & Webster, 8 South Constitution st
Brown, Chas., 64 East North st
Brown's Cash Grocery Stores, 15 and 16 Castle st, 346 George st 506 Gt. Northern rd, 119 and 121 Holburn st
Bruce, Wm., 8 Skene sq
Davidson, David, 37 Western rd
Douglas, T. S., 32 Park st
George, James, 64 and 207 Victoria rd
Holburn China Stores, 198 Holburn st
Kitson, W., & Co., 170 and 172 Gallowgate
M'Burney, James, 51 Union st
McDougall & Sons, 111 and 500 Union st and 44 Green
Mercer, W., & Co., 62 Huntly st and 4 St. Clement st
Mills, Arthur, Seaton pottery, Seaton pl
North. Co-op. Co., Ltd., 71 to 75 Gallowgate and 56 Loch st
Pratt & Keith, 3 Bridge st
Ross, M., 501 George st
Shepherd, Jas. & Son, 28 Harriet st
Watson, H., & Sons, 9, 19 and 21 St. Clair st

Surgeons.

See Physicians.

Surgical Instrument Makers.

Elrick, A., 63 George st
McKenzie, Henry, & Son, 22, 24 and 26 Marischal st
Para (The) Rubber Co., 409 Union st
Pettie & Whitelaw (Makers to Aberdeen Royal Infirmary), 9 Rosemount viaduct

Surveyors (Architectural).

Addie, Robt., 9 Union ter
Cruickshank, Son & Co., 160 Union st
Milne, G. J., 137 Union st
Souttar, James, 42 Union st

Tailors and Clothiers.

Aitken, Dan., 22 Bon-Accord ter
Alexander, Edward, & Co., 8 and 10 Upperkirkgate
Allan & Rennie, 16 Rose st
Badenoch, Alex., & Son, 61 and 63 St. Nicholas st
Beaton, James, 99 King st
Bisset, Geo., 5 and 15 Union bldgs
Bisset, Thomas S., 70 St. Andrew st
Blackhall, Wm., 59 Queen st
Bowie, Andw., 572 Gt. Northern rd
Buchan, G. H., 15 Bon-Accord ter
Burns, William S. (military), 9 Black's bldgs
Cameron, Alex. C., 8 Sinclair rd
Chilles, Jas., 17 St. Nicholas st
Chisholm, Wm., 50 Rosemount via
Christie & Gregor, 43 Union ter
Christie, John M., 38 Belmont st
City Clothing Co., 10 and 12 Broad st
Clark, A., 8 Holburn st
Clark, Alex., 20 and 22 King st
Clark, Geo. W., 23 Gt. Western rd
Clark, John, 214 George st
Copland, W. A., 27 Loch st
Coutts, Geo., 339 George st
Coutts, Robt., 32 Albert st
Crown Clothing Company, 100 Market st
Cruickshank, Wm., 27-29 Bridge st
Davidson, Wm., & Son, 123 Union st
Duff & Lillie, 2 and 2A Thistle st
Dugan, Jas. & Co., 23 Rose st
Edmond, J. L., & Co., 106 Rosemount pl
Edmond, Wm., 22 Broomhill rd
Ferguson, W., 359 George st
Finlayson, J. B., 3 Chapel st
Finnie, Alex. D., 438 Great Northern rd
Forrest & Raffan, 82 Union st
Fraser, Alex., 64 John st
Fraser, A. D., 18 Schoolhill
Fyfe, Thomson & Co., 46, 46A and 48 Queen st
George, Robt., 135 John st
Gordon, John, 37 Huntly st
Gordon, J., 138 George st
Grant, Jas., 106 Gt. Western rd
Great Grimsby Coal, Salt and Tanning Co., Ltd., 168 and 170 Market st
Hansen, L. P., 81 Union st
Hardie, Geo., 197 King st
Hay, James, 11 Belmont st
Hay, Wm. H., 40 Union ter
Henderson Brothers, 35½ Broad st
Henderson, Adam, 118 King st
Henderson, F., 36 Market st
Henderson, J. O., 222 King st
Henderson, P., & Sons, 347 George st
Hepworth, J., & Son, Ltd., 10 George st
Hill, Geo., & Son, 270 George st
Ingram, Charles, 6 Maberly st
Jamieson, John, & Co., 50 Union st and Greyfriars Clothing House, 90 Broad st
Johnston & Laird, 46 Union st
Kelly, F. B., 8, 10 and 12 St. Nicholas st
Lambie, Alex., 14 Carmelite lane
Lawrie, Wm., 74 Green
Lawsons Ltd., 186 to 190 George st
Low, John T., 7 Market gallery
M'Gee, P., 31 and 33 Bridge st
M'Lardy, David, & Co., 61 Loch st
M'Robbie, Jas., 73 Rosemount via
Mackenzie Bros., 51 Chapel st

Maclean, K., & Son & Co., 11 Bridge st
Mair, J., 243 George st
Massie, Alex., 435 Gt. Northern rd
Matheson, J., & Son, 7 Justice st
Meldrum, D., 51 St. Nicholas st
Meldrum, Patrick, 110 John st
Monro, Alex., 19 St. Nicholas st
Morgan, Alex., 5 Market st
Morrison, Alex., 256 George st
Morrison, John, 206 King st
Morrison's Economic Stores, 20 and 22 St. Nicholas st, 68 and 72 Netherkirkgate, and 39 Union st
Mortimer, W., 17 Rose st
Mowat, John, 26 Victoria rd
Munro & Park, 70½ St. Andrew st
Murdo, George, 21 Rosemount via
Murray, James S., 396 George st
Nicol, George, 11 Crown st
Northern Co-op. Co., Ltd., 65 and 67 Gallowgate
Philip & Cooper, 121 Union st
Polson, W. E., 552 Gt. Northern rd
Port of Hull Trawl Fishermen's Protective Society, 13 Palmerston rd
Pratt & Keith, 9 Bridge st
Reid, John, 65 Thistle st
Reith Brothers, 2 and 3 St. Nicholas st
Rezin, G., & Son, 139 Union st
Rice, J. & J., 308 George st
Rice, Jas., 111 Loch st
Ritchie, James, 88 High st
Robertson, Geo., 40 King st
Robertson & Thom, 33 Broad st
Robertson, Mrs A., 33 and 37 Lodge Walk
Roy, Geo., 199 George st
Schaschke, G., & Son, 4 Correction wynd
Scott, A. & J., 29 George st
Sharp, Wm., 46 Spital
Silver, John, 109 Rosemount pl
Simpson & Whyte, 373 Union st
Simpson, John, 2 and 6 King st
Simpson's, Aberdeen, Ltd., 6, 8 and 10 Justice st
Skinner, W., 9 Belmont st
Smith, Chas., 13 Summer st
Smith, G. P., 58 Victoria rd
Smith, R. K., 113 to 119 Union st
Souter, G., 45 St. Nicholas st
Stephen, Wm., 26 Esslemont ave
Stevenson, J. C., & Co., 38 and 40 St. Paul st
Stewart, A. S., 67 George st
Sutherland, A. T., 39 Back wynd
Swanson, J., & Son, 24½ Broad st
Tawse & Menzies, 52 St Nicholas st
Taylor, W. & J., 59 Belmont st
Taylor, W., 26 Belmont st
Thom, John, 467 Union st
Thomson, Robert, 161 George st
Tough, W. & A. J., 33 Holburn st
Trueman, Jas., 42½ Chapel st
Tully, Robt., & Son, 3 Blackfriars st
Turner, Wm. T., 33 Mount st
Valentine, Wm., 9 Bon-Accord ter
Wallace, Wm., 618 George st
Watson, James, 656 Holburn st
Wilson, George, 37 Gladstone pl, Woodside
Yarmouth Stores Ltd., 162 Market st

Tailors' Furnisher.

Murray, Wm., 53 Loch st

Tallow Merchants.

See also Hide and Tallow Merchants.

Jamieson, J., 108 John st
Riddell, Wm., & Co., Russell rd

Tanners.

Laing, A., Rodger's walk
Sim, George F., 86 to 90 Hardgate

Tape Manufacturers.

Mackie, D., & Co., 166 West North st

Tar Merchants.

Great Grimsby Coal, Salt and Tanning Co., Ltd., 168 and 170 Market st
Miller, John, & Co., Sandilands Chemical Works, Miller st
Ogilvie's Oil, Colour and Chemical Co., Ltd., Persley Mills, Woodside; town stores, 44 Carmelite st
Tulloch, James, & Co., 55 Marischal st

Tarpaulin Makers.

Barclay, Ross & Tough, 67 to 71 Green
Drummond, J. & J., 154 Market st
M'Ilwraith, J., & Co., Ltd., Glasgow; agents, W. Riddell & Co., Russell rd
Rowand, George S., 3 and 4 Regent quay
Smith, A. A., 52 Green
Taylor, John, & Co., 3 and 4 Regent quay and Merkland rd east

Tea Merchants.

See also Grocers.

Adam, J. C., 97 Irvine pl
Adams, John, 64 Green
Anderson, Geo., 115 Union st
Angus, Geo., 14 and 16 Bank st
Black, John, 52 Guild st
Brebner & Grant, 48 St. Nicholas st and 10 Flourmill brae
Cook, A. jun., 2 and 4 Upperkirkgate
Cooper & Co., 11 & 13 George st
Curr, Thos., & Co., 28 Schoolhill
Duncan, Alex., 47 Commerce st
Duncan, Joseph, 34 Mount st
Esslemont, Alex., & Son, 32 King st
Ford, Wm., & Sons, Ltd., 28 Guild st
Geddes, John, 7 Belmont st
Graham, Gordon, & Co., 31 and 33 Market st
Greig Brothers, 35 Bridge st
Henderson, J., 356 George st
Home & Colonial Stores, 481 Union st and 5 St. Nicholas st
Horne, A., & Son, 501 Union st
Jamieson, Mitchell & Co., 34 and 36 Netherkirkgate
Leslie, G. C., 32 Woolmanhill
Lipton, Limited, 55 Union st and 7A Menzies rd
London & Newcastle Tea Co., 7 Market st and 53 Broad st
Lumsden, W., & Sons, 58 Union st
Sinclair Bros., 7 and 9 Windmill Brae
Skene, Alex., 23 King st
Thomson, A. H., 44 Castle st
Walker, Wm., & Sons, 52 Union st
Westland, Wm., 207 Gallowgate

Teachers.

See Educational Directory.

Teeth Specialists.

Allan & Lorimer, 101 Victoria rd
Brown, C., 135 King st
Chrystie, John M., 25A Rose st
Clark, A. C., 25 George st
Dunbar, W., 116 Crown st
Duthie, Alex., 24 Crown st
Henderson, A. W., 5 Rosemount via
Hewer, R. W., 86½ Crown st
Hygienic Institute, 474 Union st
Jack, D. C., 267 Rosemount pl
Lomax, J., 50 King st
Lyall, C. C., 33 Market st
MacDonald's, Ltd., 74 Union st
MacIntosh, W. Grahame, 74 Rosemount pl

Norman's Teeth Institute, 89 Union st
Pollock, C. R., & Co., 12 Schoolhill

† Ticket Writer.

Aberdeen Ticket and Window Show-Card Works (D. W. Webster), 30 and 30A Gerrard st. **Telephone No. 35Y3**
M'Leod, David, 17 Harriet st
Riddler, Geo., 28 to 31 Gallery, New Market. **Telephone No. 13Y4**

Tile and Mantelpiece Merchants.

Bannochie, Jas., & Sons, 19 Belmont st
Hendry, A., & Sons, 23 Catherine st
Maitland, C., & Son, 171 Union grove
Moir, Robert, 2 Little Belmont st and 118 Huntly st
Murray, Alex., & Son, 3 and 13 Summerfield ter
Roger & Baxter, 7 Summer st
Scott, J., & Son, 205 George st and 53 and 55 John st
Sellar & Co., 116 and 120 John st
Smith, R., 30 Fraser rd
Stephen, A., 380 George st
Walker, Wm., & Son, 26 and 28 Netherkirkgate

Tinsmiths.

Aberdeen Steam Trawling and Fishing Co., Ltd., 214 Market st
Allan, Robt., 183 Albert quay
Blaikie, John, & Sons, Littlejohn st
Booth, Wm. P., 62 George st
Buyers, 60 and 62 Regent quay
Davidson, Gordon, 73 Catherine st
Drummond, J. & J., 154 Market st
Duncan, Robert, 201 Holburn st
Great Grimsby Coal, Salt and Tanning Co., Ltd., 168, 170 Market st
Henderson, D., 57 Belmont st
Johnston, J. S., 45 Schoolhill
Leith, H., & Son, 34 Queen st
Milne, James, 79 St. Andrew's st
Robertson, John, 10 South Constitution st
Shirras, Laing & Co., Ltd., 46 to 52 Schoolhill
Smith, S., 66 Windmill brae
Walker, William, & Son, 26 and 28 Netherkirkgate

Tobacco and Snuff Manufacturers.

Craig, Thomas, & Sons, 23-29 John st
Rattray, Wm., & Sons, 20-24 Queen st

Tobacconists.

Auld, John, 4 Exchange st and 12 Hadden st
Barnett, Mrs., 145 King st
Brown, Alex., 74 Rosemount via
Brown, Mrs. T., 99 Holburn st
Cable, Mrs M., 35 Justice st
Conner, John, 136 King st
Connon, Fred L., 32 Holburn st
Craigmyle, M., 42 Market st, 1 Trinity quay, 73 Regent quay and 81 Windmill brae
Crookshanks, Peter, 176 George st
Cruickshank, John, 7 Rosemount via
Davidson, Jas. G., 15 Schoolhill
Davidson, William, 25 Bridge st
"Divan, The," 504 Union st
Donaldson, Wm., 50 Guild st
Duncan, Miss H., 226 King st
Dunlop, John C., 3 Mid Stocket rd and 279 Rosemount pl
Esson, C. G., 2 Market st
Farquhar, G., 1 St. Clement st
Farquharson, Robert, 92 Rosemount pl

Fraser, J. M'Kenzie, & Co., 13 Regent quay
Gall, Wm., 44 Skene sq
Garden, T. B., 16 Marischal st
Giulianotti, Emilio, 12 Guild st
Hay, Wm. H., 39 Union ter
Henderson, Wm., 561 George st
Jolly, James, 166 King st
Leveson, A., 268 George st
Lindsay, Miss, 21 South Mount st
M'Donald, Charles, 188 Market st
M'Dougall, Mrs., 88 King st
M'Kenzie, A., 392 George st
M'Kenzie, John, 47 Victoria rd
M'Robb, Jas., 45 Marischal st
Mackie, Andw. E., 94 Gt. Western rd
Maitland, M. A., 110 Holburn st
Milne, Jas., 466 Union st
Milne, J., 25 Windmill brae
Mitchell, Peter, 3 Market st and 181B Union st
Nicol, Alex., 11 South Mount st
Norrie, Jas., 137 West North st
Ogilvie, Alex., 42 King st
Paterson, Jas., 335 George st
Pevie, J. A., 64 George st
Philip, Wm., 61 Rosemount via
Pyper, Alex. S., 35 Upperkirkgate
Robb, Geo. M., 542 George st
Robertson, Mrs M., 45 Queen st and 69 East North st
Ross, D., 9 and 11 Rose st
Ross, G., 157 Skene st
Salmon & Gluckstein, Ltd., 83 Union st
Sang, Jas., 1½ Blackfriars st
Scott, G., 86 Market st
Sharp, Wm., jun., 207A Gallowgate
Smith, A., 170 Holburn st
Smith, Alex. T., 518 George st
Smith, J. H., 8 Schoolhill
Stewart, John W., 23 Upperkirkgate
Sutton, A., 11 Palmerston rd
Yule, Jas., & Son, 17 Union bldgs

Tool Merchants.

Barron, Robert, 16 George st
Bon-Accord Pneumatic Tool Works (pneumatic tool agents and repairers), 34 St. Clair st
Callaghan, J. & R., 12 Carmelite lane
Great Grimsby Coal, Salt and Tanning Co., Ltd., 168 and 170 Market st
M'Kenzie, Alex., 17 Catherine st
Metcalfe, W. G. 36 Schoolhill
Millar, Wm., 64 Holburn st
Moir, J., 73 John st
Strath, John, 35 George st

Toy and Fancy Goods (Dealers).

Butler, Peter, 13 and 15 Market gallery
Calder, Miss I., 38-39 Market gallery
Cheyne, Mrs, 53-54 and 57 Market gallery
Conner, Misses, 49-50 Market gallery
Craig, Alex. M., 210 George st
Cruickshank, Jas., 24 Kintore pl
Fleming, J. & J., 24 Broad st
Geershon, Thos., 57 and 59 St. Nicholas st
Gordon, Wm., 127A Crown st
Ingram, Misses E. & M., 35 to 37 Market gallery
Katz, I., 4 and 5 Market gallery
Lamb, Thos., 40 Market st
McMillan, Ltd., Union bridge
Tait, R., 47 Gallowgate
Taylor, Chas. S., 2 and 3 Market gallery
Tulloch & Co. (Wholesale), 36 Upperkirkgate

† Translators of Languages.

Berlitz School of Languages, 25 Union ter

Trunk and Portmanteau Makers.

Craig, Alexander, 53 Schoolhill
Donald, P., 20 Mealmarket st
Donald, R. S., 15 Rosemount via
Duguid, Peter, 11 Back wynd
Gaul & Wilson, 11 Bon-Accord st
Hutchison, John, & Sons, 94 King st
M'Millan, Ltd., Union bridge
Mearns, Alex., & Co., 5 and 7 Back wynd
Milne, John, 51 Broad st
Para (The) Rubber Co., 409 Union st
Peterkin, Geo. G., 54 and 56 Schoolhill
Saddlery (The) and Portmanteau Co., 156 Market st

Typefounders.

Aberdeen University Press Ltd., The, Upperkirkgate
Jolly, W., & Sons, 38 Bridge st

Type-Music Printers.

Aberdeen University Press Ltd., The, Upperkirkgate

Typewriters and Typewriting.

Aberdeen Business College (W.O. Webster), 236 Union st
Aberdeen, The, Typewriting Office (C. M. Lawrence), 19 Crown st. **Telephone No. 875**
Blickensderfer Typewriter Co., 17 Crown st
Burnett, Robert, 1 Bon-Accord st
Duffus, Wm., Broomhill Lodge, Broomhill rd
Empire Typewriter Co., Ltd., 14 Carmelite lane
Gardiner, David & Co., Agents for the "Oliver" typewriter, "Roneo" duplicators and "Kalamazoo" perpetual ledger, 173A Union st
Oliver Typewriter Co., Ltd., Agents, David Gardiner & Co., 173A Union st. **Telephone No. 1291**
Paton, A. W., & Co., 7 Belmont st
Ross & Co. (Perth) dist. rep., H. Willox, 40 Balmoral pl
Smith Premier Typewriter Co., 236 Union st
Williams Typewriter Co., 41½ Union st
Yost (The) Typewriter Co., Ltd., 137 Union st

Umbrella Makers.

Anderson, W., & Son, 51 Upperkirkgate
Glass, E. & W., 247 George st
M'Intyre, Wm., 197 George st
M'Millan, Ltd., Union bridge
Para (The) Rubber Co., 409 Union st
Sangster & Henderson, 32 to 38 Union st
Walker, W. & J., 59 Schoolhill

Upholsterers.

See Cabinetmakers.

Valuators.

Addie, Robt., 9 Union ter
Anderson, John, & Co., Central Auction Saloons, 43 Union st
Barry, Henry & Co., Ltd., 122½ West North st
Beattie, R., & Son, Holland st
Brown, A., & Sons, 42 Catherine st
Brown & Thomson, 242 Union st
Brown & Watt, 17 Union ter
Cameron & Watt, 381 Union st
Cameron, D. M., 80 Fonthill rd
Coutts, G., 22 John st

Cruickshank, Son & Co., 160 Union st
Dawson, Wm., 84 Union st
Dawson, W., 74 Huntly st
Ellicock, Joseph, 489 Union st and 100 George st
Gauld, Wm. E., 258 Union st
Goldie, R., 15 Marischal st
Guild, A., 131 West North st
Henderson, J., 25 Summer st
Henderson, W., & Son, 124 Union st
Ironside, John, 60 Schoolhill
Ironside, W. D., 3 Golden sq
Irvine, Geo. G., 231A Union st
Leith, Jas., 212 Gallowgate
Leslie & Hay, 7 and 9 Fraser rd
Macandrew, D., & Co., 120 Loch st
Mackenzie, A. M., & Son, 343 Union st
Mackenzie, R. J., & Fraser, 3 Belmont st
Mearns, John D., 41½ Union st
Milne, James, 9 and 11 North Silver st
Milne, John, 9 and 11 North Silver st. **Telephone No. 508**
Milne, R. L., 9 and 11 North Silver st
Mitchell, Geo. Bennett, 148 Union st
Mitchell, James, 27 to 30 Commercial rd
Morgan, J., 76 Charlotte st
Mowat, John, 349 Holburn st
Murray, Wm., 78 Hammerfield ave
Rattray, Wm., 5 Union ter
Reid, John W., 7 Crown st
Rust, John, 224 Union st
Sangster, J. A., 5 Pittodrie st
Simpson, J. A., 143 Union st
Smith, J. A., 120 Loch st
Smith, Wm., 43 Westburn rd
Souttar, Jas., 42 Union st
Thomson, James, 5 Union ter
Tytler, Jas., 48 Market st
Walker, Geo. J., 3 Golden sq
Wallace, J., 85 George st
Watt & Davidson, 216 Union st
Wilsons and Walker, 181A Union st

Venetian Blind Manufacturers.

Massie, J. & A., 3 Alford pl
Thom, John, & Co., Windsor pl

Vermin Killer.

Souter, Charles, 48 St. Nicholas st

Veterinary Surgeons and Horse-shoers.

*Those marked * are Veterinary Surgeons.*

*Argo, J. C., 20 Belmont st
*Arthur & Hepburn, 6 Flourmill brae
Carle, Alex., 30 Carmelite st
Dey, Alex., Poynernook rd
Henry, Jas., 19 Jopp's lane
M'Ghee, Alex., 3 Farrier lane
*Marshall, Wm., 7 Langstane pl
Milne, J., Cuparstone row
Mitchell, J., Commercial rd
Reid & Calder, 3 Little Belmont st
Thomson, Alex., Cults
*Thomson, James, 63 Fountainhall rd
Walker, Fred., 241 Market st
Watt, Jas., 683 King st

Waiters.

Birnie, George M., 50 Summerfield ter
Chalmers, Alex., 648 King st
Conway, Mary, 7 Black's bdgs
Lumsden, Innes, 91 Union st
Regel, A., 20 Portland st
Robertson, Jas. C., 104 High st
Strachan, John, 21 Bridge st
Thompson, Alex. C., 7 Abbotsford place
Winning, Miss, 25 Bank st

Warehousemen.

Anderson & Thomson, 103 Union st, 19 Correction wynd, 24 Green, and 17 St. Nicholas st
Bruce, Edwards & Milne, 60 and 62 Bridge st
Campbell, J. & W., & Co. (Glasgow), 32 Netherkirkgate
Chadwick, E., & Co., Guild st buildings, 52 Guild st
Esslemont & Macintosh, 1-17 Broad st and 20-24 Union st
Forbes, Alex., & Co., 42 Queen st and 38-40 Lodge Walk
Fullerton & Co., 8 Bridge st
Fyfe, Thomson & Co., 46, 46A, and 48 Queen st
Gauld & Co., 6 Schoolhill
Gibb, J. & A., 32 Market st
Gray, Kennedy & Dickie, 82 Market st
Kilgour & Walker, Ltd., Berryden Mills
Leith & Paterson, Ltd., 48 Bridge st
M'Cracken, A. & Co., (of Glasgow), 9 Belmont st
M'Leod, A., & Co., 70 Rosemount via
Mason, G. J. & Co., (Glasgow) 36 Upperkirkgate
Milne & Pledge, Imperial pl
Milne, F. W., 74 Union st
Morrison's Economic Stores, 20 and 22 St Nicholas st and 68 and 72 Netherkirkgate
Murray, Wm., 53 Loch st
Ogilvie, T., & Son, 77 Dee st
Philip & Cooper, 121 Union st
Philips, J. & N., & Co. (Manchester), 60 Netherkirkgate
Sangster & Henderson, 32-38 Union st
Simpson, John, 2 & 6 King st

Waste Dealers.

Aberdeen Waste Co., 62, 64 and 66 St. Clement st
Drummond, J. & J., 154 Market st
Great Grimsby Coal, Salt and Tanning Co., Ltd., 168 and 170 Market st
Jamieson, J., 108 John st
Mechanical Appliances Co., 12 Affleck st
Riddell, Wm., & Co., Russell rd
Smith, A. A., 52 Green

Watchmakers and Jewellers.

*Those marked * are wholesale.*

Allan, W. A., 13 Schoolhill
Anderson, George, 24 Schoolhill
Banks, Jas. A., 12A Correction wynd
Berry & Mackay, 57 Marischal st
Carr, J., 7 Little Belmont st
Clark, Wm. G., 402 George st
Coutts, James, 46 Holburn st
Coutts, Thos. P., 37 Bridge st
*Donald, Stuart, 14 St. Nicholas st
Ducat, T., 437 Gt. Northern rd
Duff, George, 69 Netherkirkgate
Duffus, B., 244 Union grove
Duncan, Alex. G., 55 Upperkirkgate
*Dunningham, Wm., & Co., 1 Diamond st
Emslie, James S., 13 Belmont st
Emslie, Wm., 124 George st
Fasken, Alex., 16 and 17 New Market gallery
Finnie, Wm. L., 58 Queen st
Fraser, A., 19 Upperkirkgate
Fraser, Chas. G., 16 Hadden st
Fraser, James, 311 George st and 39 Victoria rd
Gerard, M., 411 Union st
Gill, Alex., & Son, 12 Bridge st
*Gordon, Wm., 7 Rose st
Grant, John, 25 Castle st
Gray, Alex., 20 Netherkirkgate
Green, Alex., 239 George st
*Hardy, James, & Co. Ltd., Adelphi House, 53 Union st
Holdsworth, Albert, 22 Castle st
Innes, G. A., 126 Crown st

Jackson, B., 19 Salisbury ter
Jamieson, G., & Son, 125 Union st. **Telephone No. 1219**
Lamb, T., 40 Market st
Lawson, F. W., 210 King st
*Lovie, John, 50 Upperkirkgate
M'Donald, A., 71 Victoria rd
M'Millan, Ltd., Union bridge
M'Millan, Jas., 101 Rosemount pl
Melvin, Charles, 185 Union st
Milne, W. M., 57 Rosemount via
Mitchell, Alex., 37 Upperkirkgate
Mundie, James, 33 Marischal st
Munro, Geo. W., 198 Union gr
Murray, Wm., 4 Schoolhill
Nelson, J., 187 Gallowgate
Paul, Geo., 419 Gt. Northern rd
Rae, A., 103 Rosemount pl
Rae, John, 19 St. Nicholas st
Reis, A. Louis, & Co., 29 to 31 St. Nicholas st
Russell, Alex. M., 43 Green
Samuel, H., 72 Union st
Scott, Geo., 43 George st
Shepherd, George, 55 and 56 Market gallery
Simpson, Arch., 198 Rosemount pl
Smith, A. & J., 191 Union st, 23 and 25 St. Nicholas st
*Smith, James, & Son, 37 Market st
Stevenson, John, 55A St. Nicholas st and 210 Market st
Swapp, G. H., 86 King st
Thomson, A. S., 106 Holburn st
Thomson, Robt., 27 George st
Watson, James, & Son, 478 Union st
Wilson, David, 450 Union st
Yule, R., 7 Correction wynd

Waterproof Manufacturers.

See India-rubber and Waterproof Goods Dealers.

Weighing Machine Makers.

Avery, W. & T., Ltd., manufacturers of all sizes of weighing machines, and contractors for upkeep, 8 and 10 Stockwell st, Glasgow. **Repair Depôt, 4 West North st., Aberdeen**
Pooley, Henry, & Son, Ltd., 96 King st

† Wig Makers.

Dowson, A. H., 216A Union st

Window Cleaning.

Aberdeen Window Cleaning Co., 150½ Union st. **Telephone No. 627**
Bon-Accord Window Cleaning Co., 112 Rosemount via
City (The) Window Cleaning and Charing Bureau. 9 Whitehouse st. **Telephone No. 2023**
M'Gillivray, J., 3 Cottage brae, Nellfield pl

Wine and Spirit Merchants.

See also Grocers.

Bisset, John, & Co., 37 and 39 Queen st
Black & Ferguson, 23 Adelphi
Cadenhead, Wm., 47 Netherkirkgate
Catto, James, Ltd., 21 Adelphi
Chivas Brothers, 13 King st and 459 Union st
Collie, Andrew, & Co., 265 Union st
Cook, A., jun., 2 and 4 Upperkirkgate
Douglas, Gordon, & Co., 7 Regent quay
Duncan, Alex., 47 Commerce st

Duncan, Joseph, 34 Mount st
Farquharson & Co., 131 Union st
Ford, Wm., & Sons, Ltd., 28 Guild st
Gordon & Smith, 195 and 197 Union st
Graham, G., & Co., 31 and 33 Market st
Hay, Disney, 1 Menzies rd
Hay, W. & J., 199 Union st
Horne, A., & Son, 501 Union st
Ironside, John, & Co., 67 and 69 Rosemount via
Jamieson, Mitchell, & Co., 34 and 36 Netherkirkgate
Jopp, W. & K., 13 Market st
Leith, James, 212 Gallowgate
Lumsden & Gibson, 95 Union st
Lumsden, Wm., & Son, 58 Union st
M'Lean, T., 9 Stirling st
Patterson, Alex., 32 Bridge st
Shepherd, Simpson, & Sons, 52 King st
Somerville, J., & Co., Ltd., 60 Fonthill rd. **Telephone No. 1022**; J. Jeffrey, district manager
Spalding, J. M., 106 Union st
Stewart, C. & W., 19 Adelphi
Thomson, A. H., 44 Castle st
Thomson, Geo., & Son, 14 Bridge st
Thomson, G. M., 17 Exchange st
Walker, Wm., & Sons, 52 Union st
Williams, W., & Sons, Ltd., 36, 37 and 38 Regent quay

Wire Fencing and Gate Manufacturers, &c.

Bon-Accord Engineering Co., Ltd., Justice Mill lane
Calder, David, 85 Loch street
Harper & Co., 20 Hadden st
Laing, Wm., & Son, 38 Bridge st
Milne, F., & Co., 60 Justice Mill lane
Wilson, R., 15 Huntly st

Wood Carvers and Mantelpiece Makers.

Garvie, Jas., & Sons, 55 Rose st
Hay, Wm., 91 Summer st
Hay, W. & A., 96 Huntly st
Riley, W. T., 37 Summer st
Wills, John R., 15 Thistle pl
Wishart, R. W., 19 and 21 Rose st
Wood, T. R., 97B Chapel st

Wood Merchants.

Bisset, J., North Esplanade
Brebner, J. & J. L., 500 King st
Craigmile, Geo., 78 Gray st
Cumming, John, & Co., 37 Princes st
Davidson, John, 96 Causewayend
Davidson, R., 13 Willowdale pl
Fiddes, Wm., & Son, Limited, Crombie pl
Fleming, John, & Co., Limited, Baltic pl., St. Clement st
Garvie, Jas., & Sons, 55 Rose st
Gordon, George, & Co., Ltd., Provost Blaikie's quay
Jamieson, George, Back Hilton rd
Knowles, Jas., 39 Claremont st
Lyon, Charles, North Esplanade
M'Donald, Wm., 5 Catherine st
Millar, R., & Sons, Ltd., Provost Blaikie's quay
Paterson, A. & G., Ltd., Craiginches Saw Mills
Rust, John, & Son, 51 and 53 York st

Wood Turners.

Diamond (The) Wood Turning Co., 33 Diamond st
Chree, R., 159 West North st
Garvie, Jas., & Sons, 55 Rose st
Philip & Forsyth, 17 Catherine st
Rae, A., 98 West North st
Riley, W. T., 37 Summer st

Woollen Manufacturers.

*Those marked * are Wincey Manufacturers.*

Bruce, Edwards & Milne, 60 and 62 Bridge st
Chadwick, E., & Co., Guild st buildings, 52 Guild st
Crombie, J. & J. Ltd., Grandholm Works, Woodside
Fleming, Reid & Co., 92 Union st
Forbes, Alex., & Co., 42 Queen st and 38 and 40 Lodge walk
Hadden, A., & Sons, Gordon's Mills, Woodside, and Garlogie Mills, Skene
*Hosie, A., 31 Lilybank pl
*Kilgour & Walker, Ltd., Berryden rd
*Leith & Paterson, Limited, 48 Bridge st
*Mackie, D., & Co., 166 West North st
Watson, P., & Son, Ferryhill Mills, 6 Albury rd

Woollen Merchants and Clothing Manufacturers (Wholesale).

Anderson & Thomson, 103 Union st
Bruce, Edwards & Milne, 60 and 62 Bridge st
Chadwick, E., & Co., Guild st buildings, 52 Guild st
Esslemont & Macintosh, 20 and 24 Union st
Forbes, Alex., & Co., 42 Queen st and 38 and 40 Lodge walk
Gibb, J. & A., 32 Market st
Gray, Kennedy & Dickie, 82 Market st
Kilgour & Walker, Ltd., Berryden mills
Leith & Paterson, Ltd., 48 Bridge st
Milne & Pledg , Imperial pl
Ogilvie, T., & Son, 77 Dee st
Shaw, George, 17 St. Nicholas st

Yeast Dealers.

Ledingham, John, & Son, Rosemount Bakery, 60 and 62 Rosemount pl
Meff, R., jun., 29 Blackfriars st

STREET DIRECTORY.

The number affixed to the name of the Street indicates the Registrar's District in which it is situated. St. Nicholas 1, St. Machar 2, Woodside 3, Old Aberdeen 4 and Torry 5. For Registrar's Addresses and further particulars see Page 14.

The Streets at Mannofield not numbered are outside the Municipal Boundary and in the Parish of Peterculter.

Abbey Lane. 5.

From Abbey place to Abbey road.

Westmacott, Ltd.

Abbey Place. 1.

46 Shiprow.

Abbey Place. 5.

Torry.

From Abbey road to Victoria road.

16 Alexander Caie, postman

Abbey Road. 5.

From Mansefield road to St. Fittick's road.

Torry Public School
123 Alex. Morrison, flesher
John Duthie (The), Shipbuilding Co.

Abbotsford Place. 2.

East side of Ferryhill road to Abbotsford lane.

3 George Connon, grocer
4 Wm. Sangster, coal merchant
.. James Cormack, coachbuilder
6 W. J. Joss, telegraphist
7 Alex. C. Thompson, waiter

Abergeldie Road. 2.

From Holburn street to Broomhill rd.

1 Robt. Clark, com. trav.
.. Alex. P. Cowie
.. Mrs Pickard
27 Jas. Anderson, manager
29 Adam Burgess
31 John Montgomery
35 Henry Duncan
37 David Burnett, agent
39 Wm. Smith, granite merchant
41 Wm. Begg
43 James Deuchar, shoemaker, Glenburnie Cottage
47 Thos. Smith, draper
51 H. Allan, shipmaster
53 Andrew Hay
55 A. Christie, shipmaster
57 Thos. Walker, shipmaster
59 A. D. Grant
61 Wm. Arthur
62 Edward Petfield (H. M. C.)
67 John Mennie
71 John B. Monro
73 Mrs Joseph Monro
74 Mrs M. R. Falconer
75 Mrs M. L. Donald
77 John Ogg, granite merchant
79 Wm. Gray, hatter
81 Edwin Tait, actuary

Abergeldie Terrace. 2.

From Holburn st. to Abergeldie road

2 Roderick M'Kay, contractor
18 Colin Wood
20 Joseph Johnston
22 Wm Jaffrey, com. trav.
24 Jas. Henderson, carpenter
26 G. B. Beattie
28 Wm. Donald, spirit dealer
30 Robt. Leith, draper
32 D. O. Baird, St. Marnans
.. A. C. Donaldson, cashier, St. Marnans
33 Alex. Barclay, agent (N. B. Rly.)
34 Wm. Singer, shipmaster
36 Donald Lamb (of J. Bisset & Co.)
37 David M. Russell
38 Miss M'Callum, teacher
40 Alex. Masson, builder

Academy Street. 2.

From Dee street to Crown street.

Baptist Chapel

Adelphi. 1.

Between 49 and 51 Union street.

1 Labour Exchange and Employment Register, Thos. Scrimgeor, supt.
.. Aberdeen Distress Committee.
7 Adelphi Billiard Room
10 Adelphi Hotel, G. C. Moncur
Adelphi lane.
13 George Robb, engraver
14 D. Rattray, stationer and printer
16 and 17 Taylor & Henderson, The Adelphi Press
18 G. Leslie, printer
.. P. Wilkie, proprietor
19 C. & W. Stewart, wine merchts.
20 Ingram & Mortimer, com. merchts.
.. North (The), Sea Steam Co., Ltd.
21 Jas. Durno (S. & J. Watts & Co., Manchester)
.. James Catto, Ltd., wine merchts.
.. Andrew Munro (Dent, Allcroft & Co.)
22 Chas. Helmrich & Sons, stationers
24 D. & S. J. Mitchell, advocates
.. James Black & Co., stockbrokers
.. John Coutts, jun., stockbroker
23 Black & Ferguson, wine merchts.
St. Catherine's court.
28, 29 W. J. Middleton, bookbinder
31 Geo. Falconer, advocate
.. H. G. L. Mollison, solicitor
.. John Munro, solicitor

Adelphi Lane. 1.

From Market street to Adelphi.

Advocates' Road. 1.

From King street to King's crescent.

A. A. Brown, granite works

Affleck Place. 2.

From Affleck street to Marywell st.

Affleck Street. 2.

From Crown st. at 141 to Wellington road.

LEFT HAND SIDE.

1 John Napier, foreman moulder
1½ Mrs Mair, lodgings
2 Peter Esslemont, grocer
Affleck place.
11 Geo. G. Littlejohn (of D. G. & Co.)
13 Peter Jamieson, Affleck House
15 J. Ritchie
17 Peter Glass, joiner
19 Miss Robb
21 Miss Black
23 Wm. Simpson, salesman

RIGHT HAND SIDE.

6 Isaac Wishart, builder
8 Wm. Russell, inspector
.. Mrs Edwards, lodgings
.. Isaac Wishart, builder
.. Miss Spence, sick nurse
Henderson & Webster, granite works
12 Mechanical Appliances Co.
14 & 16 James Shepherd, cartwright
.. Bon-Accord Van and Lorry Works

Albert Lane. 2.

From West side of Albert street to Fountainhall rd. at Tramway Depôt

Albert Place. 2.

From Albert st. to Leadside road.

3 Wm. Dalgarno, jobbing gardener

Albert Quay. 1.

SOUTH SIDE OF ALBERT BASIN.

From east side of Market street to Point Law at Ferry road

Richard Irvin & Sons, Ltd., fish salesmen
John H. Irvin, fish salesman
Ships Stores and Repairing Co., Ltd.
George Milne, boot and shoe maker
Pontoon Dock: supt., Geo. Duncan
Bookless Bros., fish merchants and fishcurers
Clyde street.
5 Andrew Christie, fishcurer
5A John Ross, jun., fishcurer
6 Aberdeen Coal Co., Ltd.
Ships Grocery and Supply Stores Co.
.. Robt. Allan, tinsmith
.. Enterprise Ship Store Co., Ltd., ship chandlers
185 W. & H. Johnson, oil merchants
.. Joseph Moon, grocer
.. Thos. Kirkpatrick, butcher
Vornberger & Co., Ltd., gut manufacturers
186 J. Lewis & Sons, engineers
James M'Lean, fishcurer
187 Robert Christie, fishcurer
Thomas Jenkins, fishcurer
A. & M. Smith, Ltd., preserved provision manufacturers
Smith's Dock Trust Co., Ltd., herring net merchts.

James Gerry, fishcurer
Meff Bros., fish salesmen
Alex. Allan, dealer in fishing gear
23 Isaac Spencer & Co., oil manfrs.
North of Scotland Fish Guano Works
C. & E. Morton, preserved provision merchants
The Aberdeen Trawlowners and Traders Engineering Co., Ltd.
Marshall & Co., preserved provision manufacturers
Ferryboat station
James Watt Duthie, fishcurer
John Duthie, fishcurer
Stewart Duthie & Co., fishcurers.

Albert Street. 2.

From Waverley place to Craigie loanings and Leadside road.

RIGHT HAND SIDE.

1 Alex. A. Cran (of C. & W. Stewart)
3 Miss Margaret Duffus
5 C. W. McKinnon
7 Mrs G. Cooper
9 Alex. Knox, solicitor
11 Mrs Longmore
13 Rev. James Smith, M.A., B.D.
15 Mrs Dallas, masseuse
17 Miss Ruthven
19 Julian Rosetti, professor of music
21 Wm. Halley (of T. Curr & Co.)
23 J. D. Noble, M.B., C.M.
Carden place.
35 Mrs D. M. Mackay
Albert lane.
37 Alex. Gauld, game dealer
37A Wm. Reid, slater
39 Mrs Williamson
41 Dr. Wm. F. Croll, M.A., M.B., Ch.B.
Albert place.
45 John Croll, late baker
49 Lewis Gordon
.. George Bellew, joiner
51 George Keith, cabinetmaker
.. Alex. Burnett, cabinetmaker
53 Robert Stott, grocer

LEFT HAND SIDE.

4 Mrs Bell
.. Clifford T. Bell, M.B., C.M.
6 Miss Stephen
8 Mrs Wilson
.. Miss Mackay
10 H. J. Kinghorn (of J. K. & Son)
12 Mrs Wilson
14 Harvey G. Falconer (of J. F.& Co.)
16 Rev. J. Esslemont Adams, B.D.
18 Mrs Parr
Carden place.
32 Robert Coutts, ladies' tailor
Albert lane.
Osborne place.
John Reid, jobbing gardener
46 Wm. Adams, shoemaker
48 Hugh Munro
50 Andrew McRobb, plumber
.. G. H. Buchan, tailor
52 Wm. Peters, dairyman
54 Alex. Fiddes, plumber

Albert Terrace. 2.

From Waverley pl. to Carden pl. and Prince Arthur street.

1 James Taylor, grocer
2 Wm. M'Hardy, music teacher
.. Miss M'Hardy
3 Misses Ritchie
4 Alex. Alexander (of A. & W. A.)
5 John Stewart, marine engineer
.. Mrs Brown
7 Mrs Temple
8 Miss Connon, apartments
9 Miss Yule
10 John Low Clark, solicitor
11 James Clake
12 G. B. Michie, sheriff clerk dep.
13 W. M. Brechin, coal merchant
14 Mrs Baxter
15 Miss Goldsworth
17 John M'Edward, accountant
18 Wm. Clyne, late engineer
19 James Wilson
20 Misses Masson
21 Mrs Charles Leslie
22 James Reith
23 G. H. Jolly, architect
24 Thos. Bain, assist. manager
25 W. M. Alexander (of A. & W. A.
26 William Ogilvie, teacher
27 J. Muller, music teacher
28 T. Walton, agent
29 Robert Mitchell (Chivas Bros.)
30 James M. Munro (of M. & M.)
31 Mrs Jamieson
32 Mrs Young
33 Miss Robertson
34 Mrs James Tester

Albion Court. 1.

18 Castle street.

Albion Street. 1.

From Park street to Cross street.

Hanover Street Public School
Hanover street.
Hanover lane.
Hanover place.
37 John Robertson & Sons, coopers
Bannermill Road.

Albury Place. 2.

From Caledonian pl. to Albury road.

11 Jas. Wood, fishcurer
13 Wm. Murray, com. trav.

15 Wm. Thomson, fruiterer
17 Alex. Walker, engineer
19 Robert Reid (of R. & J. Reid)
21 Wm. Morgan, granite merchant
23 John Reid (of R. & J. Reid)
27 Alex. Gordon (W. Cay & Sons)
29 J. G. Downie (J. S. & Son)
31 Mrs Wight
33 Jas. Anderson, traveller
35 Joseph Ryder (late R.N.)
37 James H. Errington, fish salesman
39 Thos. Mowat, manager
41 Mrs John Wilson
45 J. F. Robertson (of Sinclair & R.)
47 W. C. Stephen, manager
49 Thomas Black, lithographer
51 Mrs Scott
53 Lewis D. Ross, shoemaker
55 J. Thomson, teacher

Albury Road. 2.

From West end of Springbank terrace to Fonthill road.

LEFT HAND SIDE.

Caledonian place.

51 James A. Wood
53 Mrs Masson
55 Geo. Marr, chief steward
57 Frank Campbell, manager

Albury place.

59 Alexander Wood, manager (J. T. Rennie & Son)
67 Wm. Ferries, cellarman
.. Alex. Dow, police sergeant
.. Jas Donald, jun., cashier
69 Mrs Pirie
.. Alexander B. Bain, warehouseman
.. John M. Jamieson, brewer
71 Robt. Allan, tinsmith
75 Andrew Reith, grocer

RIGHT HAND SIDE.

Willowbank road.

6 P. Watson & Sons, manufacturers
48 Alex. Brockie, manager (A. P. Co., Ltd.)
50 David Macdonald, teacher
54 A. Marr, shipbroker
56 R. Garrow, game dealer
60 Wm. Skene (R. M. & Sons, Ltd.)
62 Alex. Williamson, jun., com. trav.
64 Mrs Byres

Albyn Grove. 2.

From Albyn place to Union grove.

LEFT HAND SIDE.

17 Peter Smith, blacksmith
19 George Ronald
21 James Williamson, coachbuilder
.. Wm. B. Gauld, dairyman
23 J. Houston, gardener
.. J. Connon, hairdresser

RIGHT HAND SIDE.

12 Wm. C. Bryce, plumber
14 Wm. B. Gauld, dairy
18 Wm. C. Bryce, plumber
.. Miss Pope (Watt & Grant)
.. Mrs Thomson, dressmaker
20 Mrs Jamieson, grocer
.. James J. Cameron, manager
22 W. H. Buchan, sculptor
.. Geo. S. Morrison, cashier
24 Alex. Philip (G. N. of S. Rly.)
.. Paul Robello
.. James G. Taylor
26 D. Allan, motor mechanic
.. A. G. Emslie (of A. G. Emslie, Ltd.)
.. Mrs A. Gibson, lodgings
28 Geo. Robertson, dairy
30 John Repper, spirit merchant
.. H. Haiter
32 T. Cowell, confectioner and newsagent

Albyn Lane. 2.

From Alford lane to St. Swithin st.

Jas. Reid, ex-police officer, Albyn Cottage
6 Donald Cattanach, joiner
27 Robert Sim, jun., gardener

Albyn Place. 2.

From Alford place at Alford lane to Queen's cross.

LEFT HAND SIDE.

Alford lane.

1 Dr. R. G. M'Kerron, M.D.
3 Peter Farquharson, house propr.
5 **Northern Nursing Home,** Miss Horsnaill
7 A. D. Hay (of W. Hay & Sons), Cromer Dene
9 Lieut. Peter B. Garrett, R.N.
11 Mrs A. R. Turnbull
17 St. Margaret's School for Girls, Misses Duncan
18 Theodore Crombie (of J. & J. C., Ltd.)
19 High School for Girls
.. James Dawson, janitor
20 D. M. M. Milligan, advocate
21 **Miss Armstrong,** Nursing Home, Co-operation of Trained Nurses. **Telephone Western 1543**
22 Albert Westland, M.D., J.P.
23 Wm. Garden, advocate
24 J. G. Paull, advocate

Albyn grove.

25 Mrs Georges, Albyn lodge
26 Mrs W. B. Craigie
27 Mrs P. M. Clark
28 A. M. MacKenzie, A.R.S.A., LL.D.
29 Right Rev. Rowland Ellis, D.D. Bishop Court

30 Mrs R. Whyte Mackay
31 Jas. Jackson, grocer
32 Miss Crombie
33 George Allan, advocate
35 James R. Whyte, advocate
36 John M. Fyfe (of John Fyfe, Ltd.)
37 Professor R. W. Reid, M.D.
38 William Bisset (of J. & W. B.)
39 James Williams (of W. W. & Son, Ltd.)
40 Wm. James Morris
41 Wm. Anderson, secretary
42 D. R. Thom, advocate
43 Henry Alexander, editor

Queen's cross.

RIGHT HAND SIDE.

2 Stodart James Mitchell, advocate
2A Arthur Collingwood, F.R.C.O., prof. of music
4-6 Albyn Place School
8 Joseph Ellis Milne, M.A., M.D.
10 Rev. G. T. Shettle
12 Wm. Christie Crowe, physician
14 John A. Watt, M.B., Ch.,B.
16 Mrs Gray, apartments

Albyn Terrace. 2.

North side of Albyn place near Queen's cross.

1 Alex. Forbes
2 A. H. Wilson (of H., R. & Co., Ltd.)
.. Mrs A. H. Wilson
3 Mrs Thomas Cochrane
4 Mrs James M. Garden
.. James W. Garden, advocate
5 Mrs Wm. Jopp
6 Rev. H. W. Bell, M.A.
7 James Hay, advocate
8 Mrs Webster
9 Mrs Keith
.. Wm. Chambers Hunter (of W. & K. Jopp)
10 Andrew Y. Murray, apartments
11 John Lyall Grant (of B. & G.)
12 Misses Duguid
13 Mrs Paul
14 Geo. Ogilvie, LL.D.
15 John H. Begg, sheriff
16 Mrs George Dickie

Alford Lane. 2.

From Holburn st. to Alford pl. and Albyn place.

Geo. Bruce & Sons, cycle works

Alford Place. 2.

From Union street to Albyn place.

LEFT HAND SIDE.

1 Davidson & Kay, druggists
Mrs J. R. Jones, Wellington House

United Free Church College.

8 Miss Kennedy's apartments

Alford lane.

RIGHT HAND SIDE.

2 Peter Cruickshank, janitor, U.F.C. College
3 J. & A. Massie, cabinetmakers
4 A. Ferguson & Co., painters
.. James Mellis (of A. F. & Co.)
5 Alex. Blacklaw, solicitor
.. Mrs F. Thomson
6 Miss Hensman, L.R.A.M.
7 John F. Christie, M.B., C.M.,M.A.

Allan Street. 2.

From Broomhill rd. at 34 to Irvine pl.

LEFT HAND SIDE.

9 Alex. C. Malcolm, painter
21 John Brown, granite letter cutter

RIGHT HAND SIDE.

2 Thomas Brown
8 & 12 John Barron, provision mcht.
20 John George, jobbing gardener
26 Donald C. Grant, grocer
34 G. Brown, granite letter cutter

Allenvale Road.

From Riverside road to Hardgate

James M'Donald, superintendent, Allenvale cemetery
Duncan & Cowie, granite merchants

Anderson Drive. 2.

From Great Western road at 438 to Carnegie crescent.

LEFT HAND SIDE.

Queen's road.

A. J. Smith, J.P., Bramblehurst
Chas A. Bodie, secretary, Viewmount

RIGHT HAND SIDE.

W. R. Aiken, shipbroker, The Bungalow

Queen's road.

Adam Ritchie, engineer, Heliopolis
Thos. Walker (of K. & W., Ltd.) Ravenswood
100 Mrs Gordon

Anderson Road. 3.

From Great Northern road to Stewart park.

1 Alex. Wilkie
3 Hugh Munro
The Lodge, Stewart park, Alex. Middleton

Angusfield Avenue. 2.

From Skene road to South Stocket road.

Geo. Proctor, secretary

Ann Street. 2.

From Maberly st. to Hutcheon st.

Cluny place.

31 Mrs P. Ironside, grocer

Novar place.

Annand's Court. 1.

30 James street.

Ardarroch Road. 2.

From Merkland road east to Linksfield road

Argyll Crescent. 2.

From Westburn road to Westburn drive.

1 Wm. Shipley, hairdresser
2 Mrs Fitzpatrick, spirit merchant
3 Alex. Hendry, music teacher
4 Fred T. Cochran, engineer
5 A. F. Dugan, chemist
7 Wm. Cruickshank, clothier
8 Mrs Ferguson
.. Robert Murray, bank agent
9 J. Dugan (of J. D. & Co.)
10 Miss M'Taggart
11 Alex. Scorgie (of L. T. & Co., Ltd.)
12 Wm. Lumsden, fishcurer
13 Arch. Campbell, plumber

Argyll Place. 2.

From Rosemount pl. and Beechgrove terrace to Westburn road and Westburn drive.

LEFT HAND SIDE.

3 John Falconer
7 Duncan Clarke, M.A., teacher
9 Wm. A. Stewart, granite mcht.
11 Wm. Paterson, grocer
13 Wm. Duffus, com. trav.
15 Miss Anderson
17 Alex. Duthie (D. & G.)
19 David Davidson
21 Mrs R. Mitchell
.. John Gerrie, chemist
23 Mrs Moir
.. J. M. Ironside (N. of S. and T. & C. Bank Ltd.)
25 R. J. MacKenzie, auctioneer
27 Mrs Smith
29 W. J. Thomson, ironfounder
37 Mrs Nairn
39 John Wilson, grocer
41 Mrs Robert Murray
45 Wm. Milne, spirit dealer
47 Alexander Young, J.P.
.. A. B. Young (of A. Y.)
51 And. Craig, late merchant
53 Mrs Francis Croll
55 A. Craig, jr., chemist
57 J. M. Ross (of G. Mellis & Son, Ltd
59 John Laird, com. traveller
61 Ernest F. Mohr, com. trav.
63 George T. Cruickshank, grocer
65 Wm. Walker, managing director
69 John Black, chemist
71 John Menzies, manager
73 Wm. Moir (of G. & T.)
75 James Leith, merchant
77 Mungo Douglas, manager
79 W. Anderson, accountant
81 R. Williams, cashier
83 Richard A. Miller
85 John Mackie, com. trav.
87 Wm. Farquharson, builder
89 Wm. Duncan (Overall & Co.)
91 John M'Kay, spirit dealer
93 A. Woodman, com. trav. (F. & G.)

RIGHT HAND SIDE.

2 Samuel Tawse (T. & Menzies)
4 Misses Allan
6 Wm. Shanley, fish merchant
8 James Scott, carpenter
10 Alex. Lyall, house carpenter
12 Miss Mary Reid
14 Mrs Geo. Morison
16 Mrs G. Davidson, grocer
18 James L. G. Mitchell
20 Wm. Aitken (of A. A. & Sons)
20 Mrs. Abel
22 Miss Murray
24 Wm. Smith
26 Wm. Robb, late bank messenger
.. John S. Wishart
28 Rev. Robert Lippe, LL.D
30 D. Macgregor
32 J. Rutherford
.. Onward and Upward Association, Miss Ragge, secretary

Ashgrove Road. 2.

From Powis ter. at Kittybrewster Rly. station westward by Elmhill Asylum to Elmhill road.

LEFT HAND SIDE.

1 David Thomson, bank agent
John Webster, house agent, Elmbank
9 Mrs A. G. Cowie
13 James Dow, warehouseman
17 John McGaw, evangelist

RIGHT HAND SIDE.

James Knowles, granite merchant
Alex. Wilson, engineer
52 James C. Souter, chemist
J. S. Sutherland, manager, Kirkvale
John M'Kenzie, Abbey Green
Arthur Taylor, sculptor, Oak Villa
Geo. Taylor, master of work, Ashgrove House
Wm. Morrice, house steward, Ashgrove House

Ashley Road. 2.

From Great Western road to St. Swithin street.

LEFT HAND SIDE.

9 James Ruxton draper
11 Charles Stuart
13 Miss J. G. Milne, teacher
15 Wm. Scholle, teacher of languages
29 Mrs John Wilson
Friendship terrace.
Ashley Public School.
45 John G. Aiken, janitor
Ashley lane.
John Gammie, builder
79 A. Aitken, spirit merchant, Inverashley
81 Mrs Dr. Ross
83 Jas. Carle, solicitor
85 George Berry, hotel keeper
87 G. F. Paul
89 Mrs Stewart
91 W. J. Sutherland, cashier
93 Mrs James Reid
Union grove.

RIGHT HAND SIDE.

16 Samuel Edelshain
20 Miss Marsh
22 Miss Mary M'Hardy
24 John A. Adamson (N. of S. and T. & C. Bank)
26 John Johnston, com. trav.
28 John Johnstone, journalist
30 Miss M. B. Hutchison, restaurateur
Claremont street.
32-34 John Sangster, baker
40 Wm. King, clerk of works
44 Mrs J. C. Buyers
48 Jas. Gauld, com. trav., Strathyre
50 A. A. S. Moir
52 A. Ferguson, com. trav.
54 H. F. Allan, cashier
56 A. S. Cook
58 P. P. Dunn, chemist
60 H. Farquharson, fishcurer
62 J. A. Pevie, tobacconist
64 C. Taylor, shipbroker
66 Wm. Brown, flesher
68 J. F. Vass, commission agent
70 Alex. Fasken, working jeweller
72 Jas. Middleton
78 Mrs James Gifford
80 Thomas Jamieson, teacher
82 Geo. Cranna, cabinetmaker
86 Mrs Monro
88 Mrs Cruickshank
Union grove.

Ashvale Place. 2.

From 70-78 Holburn street to Great Western place.

LEFT HAND SIDE.

7 Wm. Anderson, hairdresser
11 M. Stuart, Ashvale Restaurant
15 Jas. Sherriffs, auctioneer
Cuparstone row.
23 & 25 W. Smith, granite merchant
33 Mrs McKenzie, sick nurse
37 Charles Pirie, funeral undertaker
53 Beattie's Dairy

RIGHT HAND SIDE.

2 John Sangster, baker
4 Wm. Caird, butcher
6 Miss A. Nicol, dairy
8 M. Stuart
12 Jas. Barclay, secretary
22 Alex. Clark, late grocer
24 Mrs Beddie, sick nurse
40 & 42 R. Urquhart, dairyman
72 A. Mercer, joiner

Auckland Place. 2.

East side of Spital near No. 46.

5 Wm. Sharp, tailor, Auckland House

Back Hilton Road.

From Ashgrove road to Rosehill and Cairncry roads—2. Remainder—3.

Jas. Knowles, granite merchant
9 Jas. Moir, sawmaker
Robt. Smith, builder
Cocker & Co., granite mchts.
Jas. Hadden, granite mcht.
George Hall, builder
Allan Bros., engineers
Reid & Leys, agricul. impl. mfrs.
Geo. Jamieson, timber merchant

Back Wynd Stairs. 1.

From Green to Union street.

3 John Buchan, baker

Back Wynd. 1.

From Union street to Schoolhill.

1 Queen's Bar
5-7 Alex. Mearns & Co., saddlers
8 Wm. W. Reid, plumber
Gaelic lane.
9 Peter Ferries, spirit dealer
10 P. G. Milne, violin maker
11 Peter Duguid, saddler
Little Belmont street.
A. & W. Inglis, wholesale confectioners
12-13 Wm. Sinclair & Co., wholesale druggists
14 S. Smith, tinsmith
West Parish Church Parochial Bdgs.
18 Wm. Jackson, bookbinder
17-19 G. Littlejohn & Co., ironmongers
35 J. C. Esslemont, photographer
37 Jas. A. Connon, engraver
39 A. T. Sutherland, tailor

Baillies Place, O. A. 4.

After 110 High st.

Baker Street. 2.

From Gilcomston steps to Leadside road and South Mount st.

LEFT HAND SIDE.

1 Mrs Gillespie, spirit dealer
5 Miss Middleton, bookseller
.. Gilcomston Post Office
9 Tough & Winchester, dairymen
13 Miss Middleton, bookseller
29 John M. Wiseman, baker
39 Mrs Asher, provision mcht.
41 David Palmer, plumber
43 John Marshall, shoemaker

RIGHT HAND SIDE.

2 John Kinnaird, gardener
26 Wm. Walker (of W. & J. W.)
Calton Terrace.
34 Miss Topp, provision mcht.
Gilcomston terrace.
42 Miss Forbes, lodgings
50 John Webster, grocer
62 Leith Michie, grocer

Balmoral Place. 2.

From Holburn st. to Irvine place.

LEFT HAND SIDE.

9 D. Stephen (of J. S. & Son)
15 John Milne, jnr., architect (Broomfield)
17 J. Murray (of North Inveramsay)
Braemar place.
31 Mrs John Reid, Abergeldie Cott.
.. Jane C. Reid, music teacher, Abergeldie Cottage
Broomhill road.
37 Robert Sang, engineer
.. Mrs J. Rait, Urie House
.. Alex. Bell
41 David Lawrence
.. J. G. McIntosh (P.O.)
.. Jas. R. McKay, painter
.. James Cooper, cashier
43 Alex. S. Auld, postman
.. Miss Jessie Reid, sick nurse
45 F. J. Campbell
.. F. D. H. Wilson, com. trav.
47 Jas. M'Leod, salesman
49 A. A. Conn
57 Mrs Wm. M'Donald
59 A. W. Duncan (of D. & C.)

RIGHT HAND SIDE.

12 Mrs Alex. Cook
16 Jas. Smith, cashier
18 George Duncan, inspector, Dee fishings
20 J. Milne, horse shoer
22 John D. Mearns, valuator
24 Rev. Robert Semple
26 Jas. Donald
28 Hugh Duncan
30 Mrs Wm. Gordon
32 Miss Reid, teacher
Broomhill road.
38 J. & R. Stott, grocers
40 John Dawson, cycle maker
.. H. Willox, trav.
46 A. C. Marnoch, clerk
.. W. C. Hendry
.. W. S. Aitken, agent
48 Alex. Anderson
52 D. C. Spence
.. Bella Middleton, newsagent
.. Alex. Bain
.. T. J. Robinson (H.M.C.)
54 David McLeod
.. James Booth
.. Wm. Cruickshank
56 R. Hay (of R. & J. H.)
60 A. B. Black, clerk
.. Thomas Mavor

Balmoral Road. 2.

From 365 Holburn street eastward.

A. Wilson & Sons, granite mchts.

Balmoral Terrace. 2.

Off Broomhill road.

3 Mrs Hay
4 Henry Reid, agent
13 James Park, builder
16 George Forbes

Balnagask Road. 5.

From Wellington road to St. Fittick's road.

John W. Johnstone, Beehive Villa
Robt. Christie, fishcurer, Mary Villa
George Craig, fish merchant
G. M. Moir, Tullos View
A. Duncan, Grampian View
Richd. W. Lewis, engineer, Amelia Villa
Wm. Robertson, fish merchant, Mary Ville
John Bruce, fish merchant, Bona Vista
J. Laing, engineer, Marine Villa
George Robertson, fish merchant, Donnachie Villa
A. F. Urquhart, farmer

Baltic Place. 1.

Off St. Clement street

2, 4, 6, 8 John Fleming & Co., Ltd Albert saw mills
3 David Banks, grocer

3 Jas. A. Banks, watchmaker
.. D. Milne, hairdresser
.. Jas. G. Smith, shipmaster

Baltic Street. 1.

Off Miller street.

1 David Banks, grocer
2 J. Rough, butcher
11 J. Rough, butcher
19-21 Aberdeen Waste Co.
Wm. Urquhart & Sons, carters

Bank of Scotland Court. 1.

35 Castle street.

Bank Street. 2.

From Wellington road to South Crown street.

LEFT HAND SIDE.

3 Wm. Duthie, flesher
Prospect terrace.
17 Wm. Low, grocer
19 Miss Elsie Emslie, sick nurse
.. Alex. Bisset
21 David Gibb (Cal. Ry.)
.. A. F. Masson
.. Mrs Thom
.. Mrs Runcie
.. A. Morrison, tel. insptr. (G.N.S.R.)
23 James P. M'Intosh, supt. engineer
.. Mrs Farquhar
25 James Cassie (late H.M.C.)
.. Miss Winning, waitress
.. Jas. Salter, shoemaker
31 Miss I. Webster
33-35 R. Whyte, fancy goods dealer

RIGHT HAND SIDE.

8 James Morrison, foreman
14-16 George Angus & Co., grocers
20 Mrs Easdown, lodgings
22 Wm. Milne, clerk
.. Mrs Charles Coutts
.. James Donald
.. Jas. T. Gordon, joiner
24 John Vardy
28 James Hadden, baker
32 J. A. Harrott, hosiery manfr.
34 Wm. Cruickshank, ship carpenter
.. Henry Brown, engine driver
36 Mrs Cruickshank, draper

Bank Street, Woodside. 3.

From Great Northern road to Gladstone place.

7 John Forbes, draper
18 J. D. Cameron, engineer

Bannermill Road. 1.

From East End of Albion street at Cross street to Links road

LEFT HAND SIDE.

Alex. Hill Low, fishcurer
Bannermill Works
The British Motor Co., Ltd.
Wordie & Co., carriers
15 J. G. Pickford
19 G. Farquhar

Bannermill Street. 1.

Between Cotton street and G. N. of S. Railway.

Barnett's Close. 1.

From Guestrow to Flourmill brae.

3 James Henderson, blacksmith
4-6 Alex. Innes & Sons, house carpenters
General Dispensary

Bath Street. 2.

From Bridge street to Windmill brae

1 & 3 Royal Hotel—John Thomson, jr.
5 **David R. Hendry,** messenger-at-arms
2 John Chapman, saw trimmer
6 Milne & Stephen, printers

Baxter Street. 5.

From Sinclair rd. to Balnagask rd.

2 John P. Miller, spirit dealer
Jubilee buildings.
19 Andrew Main, fish merchant
Abbey road.
Wood street.
Torry Post Office
A. D. Barnett, insp. of poor
Victoria road.
Balnagask road.

Bayview Road. 2.

From Queen's road to Rubislaw Den south.

LEFT HAND SIDE.

3 Alfred J. Quin, com. trav.
5 Samuel Milne, gas engineer
7 Mrs Andrew Walker
9 Wm. S. Scott, merchant
11 Jas. E. Lawie (of G. Elsmie & Son)
13 John Ironside (of J. I., & Co.), West Hall

RIGHT HAND SIDE.

4 Chas. Williamson (of W. & W.)
6 John Fiddes, shipbuilder
8 Mrs Macfarlane
10 George Smith, M.A., LL.D., director of studies
12 Mrs Jas. Duncan
14 A. J. Cran (of J. Bisset & Co.)

16 John C. Riddell (of G. & J. R.)
20 Mrs Charles Todd
22 Robt. W. Walker, C.E.

Beaconsfield Place. 2.

From Fountainhall road to Forest road.

LEFT HAND SIDE.

13 Mrs Law
15 John P. Gill, teacher
17 A. C. Stericker, L.R.A.M.
19 Miss Torrie
21 Mrs Porter
25 Thos. Bunting, artist
27 Mrs Leslie
29 Mrs Robertson
33 Ernest W. Dunningham (of W. D. & Co.)
35 F. Forbes, G. N. T. Co.
37 Wm. G. Gordon, chemist
39 Mrs M. Innes
41 Mrs Fergusson
43 David J. Boyd
45 James Gordon (J. A. & Co.)
47 Geo. P. Taylor, fish merchant
49 Wm. Donaldson, tobacconist
51 R. L. Milne, auctioneer
53 Miss Bruce
.. J. P. R. White
55 Jas. Adie, retired farmer
57 John Montgomery, secretary
59 Alex. Robbie, chief clerk
61 James Cruickshank, teacher
.. James Duguid (W. & D.)
67 J. W. McLellan, inspector
69 Mrs E. Leggat Smith
73 A. N. MacDonald, solicitor
75 Charles M'Gregor, M.A.
77 A. N. Lindsay
79 Mrs W. H. Philip
81 J. A. O. Allan, architect
83 Mrs Davidson
85 J. Cameron (of J. & W. C.)
87 Miss Lowe, teacher
89 Mrs Weir Smith, Caseavell
91 A. G. Bain, com. trav.
93 John P. Fraser, artist
95 Mrs Tawse
97 John H. F. Gordon, advocate
99 T. H. Davis (of T. H. D., & Co.)
101 Theodore Gerrard, retired engineer
103 George Bowman, draper

RIGHT HAND SIDE.

Mrs E. H. Craighead, Beaconsfield House
6 Miss M. Lippe, L.L.A., Private School
8 Miss Milne
10 Mrs Dean
12 A. C. Fyvie, com. trav.
14 David Walker, bookseller
16 Rev. A. M'Queen, M.A., B.D.
18 Miss Gordon
20 John Williamson, jr. (of J. W. & Son)
22 Wm. Rattray (of W. R. & S.)
24 James Sutherland, teacher
26 Geo. Maitland
.. Miss Porter, music teacher
28 Mrs Horace Fildes
30 John Mason (J. M. & Sons)
32 Jas. Mutch, ironmonger
34 Mrs Hogg
36 R. Topping, inspector of schools
38 Edwin Slader
40 Mrs Clark
.. Rev. Herber A. Evans
42 Mrs Watson
46 Miss Cruickshank
48 Mrs Cruickshank
50 Mrs Anderson
52 Mrs Robert Brown
54 Mrs Hirschfeld
56 W. J. Anderson
58 W. Murdoch (N. of S. and T. & C. Bank)
60 Alexander Innes
62 Wm. Tennant (of J. Lizars)
68 G. G. Peterkin, saddler
70 Alex. A. Horne (W. P. & Sons)
72 C. Helmrich, stationer
74 R. Scott
76 Alex. Patterson, wine merchant
78 Charles F. Ludwig (of C. L. & Co.
80 Hugh MacKenzie
82 A. L. Strachan, chemist

Beattie's (J.) Court. 1.

99 Gallowgate.

Bedford Place. 2.

From Sunnyside road to Bedford road.

LEFT HAND SIDE.

7 George Byres, book-keeper
9 W. H. Sinclair, draper
11 Andrew R. Walker
15 W. Shirreffs (N. Co-op. Co., Ltd.)
19 James Anderson, cabinetmaker
25 Matthew Booth, dairy
27 Stewart Bros., butchers
33 J. Mundie
37 Wm. M'Mannes, marine engineer
39 J. M'Intosh
41 Wm. Gauld, bootmaker
43 John Cassie, shoemaker
45 W. Miller
53 Charles Davidson, grocer

RIGHT HAND SIDE.

8 Jas. Milne, cashier
10 Thomas Stewart (of Stewart Bros.), Stuartdale
16 Mrs Munro, teacher of dressmaking
18 Mrs Stephen
20 George W. Grant, clerk

24 Wm. Calder, gunmaker
28 Jas. Duguid, cashier
30 Jas. M. Mitchell, postal telegraphs
32 Wm. McIntosh, spirit merchant
34 John Sharp, chemist
36 A. R. Mitchell, builder
38 A. M'Adam (J. M'A. & Sons)
40 Cumine Yule, spirit dealer
42 John Rennie (R. & A.)
44 Mrs Reid
46 Geo. Fraser, bookseller
48 Chas. Goodall, supt. of police
52 James M'Andrew, coalmerchant
54 John Hampton, salesman
56 **Geo. Manson,** painter
58 Robert Craig, engineer
62 James Tindall (of R. Tindall)
64 James McWilliam, insc. insp.
68 Duncan Leys (of S. & L.)
70 Geo. Garden, draper
72 Geo. Hill, tailor
74 Geo. C. Benzie
78 John Robertson, manager
80 J. M. Thomson, cashier
82 John Morrison, cashier
84 George Hill, book-keeper
86 Jas. S. Barron, shipmaster
88 David F. M'Kenzie, photographer
90 Wm. Cable, com. trav.
92 Alex. Peters, *Daily Record* and *Mail*
J. Smith, Balneden Cottage

Bedford Road.

Eastwards to Firhill rd.—2 Remainder—4

From Powis terrace to High street

LEFT HAND SIDE.

Cruden Bay Brick & Tile Co.
Reith & Anderson, live stock salesmen
John George Burnett, Powis House

RIGHT HAND SIDE.

4 Jas. R. Hall, bookseller
8 A. Duffus, painter
.. Chas. Urquhart, gardener
16 Alex. Campbell, horse hirer
20 Wm. Morrison, cashier
30 John Findlay, clothier
32 Wm. Porter, joiner
46 Alexr. Alexander, grocer
Bedford Place.
62 Isabella Morrison, grocer
64 Catherine Morrison, draper
90 Wm. J. Crichton, granite mcht.

Beechgrove Avenue. 2.

From Beechgrove ter. to Mid Stocke road.

7 Wm. S. Guthrie (Nat. Bank)
9 Mrs Teunon
11 Rev. James Roy, B.D.
13 Rev. A. R. Mackay
15 Mrs Shearer
21 Peter Diack, secy.
23 Peter Laird (of A. & T.)
25 George Newlands
27 S. T. Law, boot factor
29 James Rose, teacher
31 Jas. M. A. Wood, solicitor
33 J. Watson, manager
35 A. Scott Finnie, treasurer
Beechgrove United Free Church.

Beechgrove Place. 2.

From Beechgrove avenue to Gordondale road.

4 Peter R. Callum, salesman
6 John Ritchie, com. trav.
8 Miss J. F. Frazer, general mcht.
12 Wm. Yuill
14 James Bain, cycle maker
16 G. Marr, gardener
20 Miss E. M. Edmond
22 Mrs T. Robertson
24 Rev. Jas. Goodall
.. Mrs Cumming

Beechgrove Terrace. 2.

From Rosemount pl. and Argyll pl. to King's Gate and Fountainhall rd.

LEFT HAND SIDE.

1 John A. Bruce, grocer
5 James Mortimer, merchant
7 Alex. M'Intosh, draper
9 James Spence, chemist
11 Alex. Petrie, late granite mcht.
13 John C. Taylor, bank agent
15 Arch. Patterson, spirit dealer
17 James Strachan, fruit merchant
19 James Gauld, builder
21 Mrs H. R. Souper
23 James E. Gordon (of G. & T.)
25 Alex. Green, M.A., teacher
27 B. S. M'Lellan, M.A., teacher
29 Rev. James Muir, M.A.
31 John Gill, agent
33 Wm. Mitchell, merchant
35 Wm. J. Cruickshank, dentist
37 John Aitken (of A. A. & Sons)
39 Misses Gilbert
Whitehall road.
41 P. Stewart
43 Mrs Andrew Marshall
45 Robert Gordon, joiner
47 Rev. D. M. Munro
49 Miss A. Walker
51 Wm. M'Kenzie (J. G. & Sons)
53 John Anderson, com. trav.
55 James Forbes, draper
57 Adrian Stronach, writer
59 James Johnstone, The Poplars
61 John Emslie, spirit dealer
63 Alex. Gill, watchmaker

65 W. J. Duncan, shipbroker.
67 J. M. Adams
69 Charles Johnstone, com. agent
71 R. Gall (of R. G. & Co.)
73 Wm. Milne, jr., merchant
75 John Strachan (of J. S. & Sons)

Fountainhall road.

RIGHT HAND SIDE.

4 Alex. Grant, agent
.. Robert Peters, coachbuilder
6 Mrs Mathewson, prov. dealer
8 Wm. Emslie, watchmaker
.. Mrs George Morrice, stationer
10 Mrs Gordon, lodgings
14 G. M. Smith, cashier
.. Mrs Middleton
16 Mrs Fiddes, lodgings
18 F. Henderson, clothier
24 Alex. Hall, house carpenter
26 Miss Duncan
30 W. M. M'Pherson, baker, Mile End House
36 John Smart, carrier, Beechgrove House
64 Joseph G. Hay (A. H. & Sons)
.. Lewis P. Fraser, com. trav.

Beechgrove avenue.

68 Miss Duthie
.. Miss Mary Robertson, sick nurse
70 James Milne
72 John E. Henderson, photo dealer
74 James L. Porter (of P. & L.)
76 Robert Duthie, grocer
78 Miss Hutcheon
80 Mrs Paton, Park Lea
82 Miss A. D. Reid, Ernan Lodge

Belgrave Terrace. 2.

From Esslemont avenue to Craigie loanings.

LEFT HAND SIDE.

1 Jas. J. Taggart, grocer
3 Alexander Scorgie joiner
7 John Robb, carpenter and joiner

Grosvenor place

11 G. Fraser (of G. & W. Fraser)
13 Alex. Bremner, teacher
15 John Skinner (of J. S. & Son)
23 Miss Cassie, nurse
25 David Cheyne, draper
27 John Leith (of H. L. & Son)
29 Charles W. Thomson, engineer
31 M. Conway, stationer
33 Mrs J. Law
35 Alexander Anderson (P.O.)
37 Robt. George Brown, cashier
43 Mrs James Watt

RIGHT HAND SIDE.

Rosemount Public School

6 Janitor's Lodge
8 Charles Merrylees
10 L. D. Cruickshank, M.D. (Abdn.), D.P.H. (Cantab.)
12 Mrs Dr. Wattie
14 John Milne, Central Press
16 John Cruickshank, tobacconist
18 R. G. Botting, manager
20 Rev. H. R. Allen
24 George Stephen, shipmaster
26 George Cowie, hairdresser
28 Wm. Fraser, cashier
30 Miss Bean
32 W. E. Gauld, architect
40 C. S. Copland, retired teacher
42 Wm. Walker
44 Wm. Falconer (of J. F. & Co.)
46 Alexander Robson, seedsman

Belmont Place. 2.

Berryden road.

1 A. R. Simpson, factory manager
3A John George, manager
5 Wm. Mathieson, commission agent
.. George Wood, cattle dealer
6 W. Bain, post horse master
8 John Lyon, butcher

Belmont Road. 2.

From Powis terrace to Berryden rd.

LEFT HAND SIDE.

5 A. Middleton & Sons, auctioneers
11 James Thom, salesman
.. Geo. Gordon, butcher
13 Magnus Robertson, com. agent
15 Mrs Milne, fancy draper
17 Alex. Dyer, jobbing gardener
Robert Still, Berrybank Temperance Hotel

RIGHT HAND SIDE.

6 Andrew Gray, shoemaker
8 John G. C. Stewart
10 Hugh McGrath, schoolmaster
22 James R. Moir, seedsman
24 George Mearns (N. B. & M. I. Co.)

Belmont Street. 1.

From Union street at 132 to Schoolhill.

LEFT HAND SIDE.

1 Wm. Young, fine art collector
3 R. J. Mackenzie & Fraser, auctioneers
7 J. S. Benson, solicitor
.. John Geddes, tea merchant
.. A. W. Paton & Co., agents

Patagonian close.

9 A. M'Cracken & Co., warehousemen
.. J. S. Watt, com. trav.
.. Wm. Skinner, tailor
.. J. L. Davidson, granite mcht.
11 James Hay, tailor
.. Deaf & Dumb Mission Hall
.. Wm. Wright, missionary
13 Jas. S. Emslie, jeweller

13 Fred. Taylor, piano tuner
15 D. M. C. Donald, solicitor
.. Mrs Watt, lodgings
17 **Aberdeen Electrical Engineering Co., Ltd.**; R. G. Botting, mgr
19 James Bannochie & Sons, plasterers
25 Colonel T. Innes of Learney
Belmont St. Congregational Church.
37 Gordon Highlanders' Institute
47 Trades Council Offices
.. Wm. Menzies, caretaker
.. G. A. Fraser, secretary
.. George Garden, secretary (Masons)
49 Trades Hall
53 J. & W. Georgson, coach furnishers
55 Wm. Middleton, manufacturer
.. British Legal Life Assce. Co., Ltd.
57 D. Henderson, japanner
59 W. & J. Taylor, clothiers
61 Central Press (John Milne)

RIGHT HAND SIDE.

4 George Cowie, hairdresser
6 Alex. Sorrie & Son, bird dealers
8 Stubb's Limited
10 Belmont Works: G. & W. Fraser, printers
10 Wm. Garstin & Sons, granite mchts.
.. Jas. Sellar, advocate
.. Aberdeen Temperance Society
.. J. L. Rhind, com. agent
.. W. S. Foggo, solicitor
.. T. Jamieson, city analyst
12 National Cash Register Co. Ltd.
Gaelic lane.
South Parish Church.
Little Belmont street.
20 A. Stronach, jun., & Son, advocates
.. S. D. Fowler, solicitor
.. Alfred A. Prosser, solicitor
.. J. C. Argo, V.S.
22 Chas. J. Mackie, solicitor
.. James Johnston, accountant
24 Wm. Livingstone, printer
26 Wm. Taylor, clothier
.. George Chalmers, builders' merchant
28 William Herd, grocer
Belmont St. U. F. Church.
38 John M. Christie, clothier
40 Miss Leith, sick nurse
42 Miss Davidson, hosier

Belvidere Crescent. 2.

From Rosemount place to Hamilton place and Craigie loanings.

LEFT HAND SIDE.

2 A. R. Laing, M.D.
6 Miss Forsyth
8 J. Bentley Philip, teacher
10 Wm. P. Robertson, dentist
12 Mrs A. Milne
14 James Inkster, shipmaster
16 Miss Strachan
18 J Milne (of K. & M.)
20 George King (of K. & M.)
22 Mrs W. Glennie
24 Mrs Rowell
28 Mrs. Alex. Laing
30 Rev. Donald Macfarlane, M.A.
32 Mrs Duguid
34 Rev. H. A. Inglis
36 James Alexander, manager
38 A. Findlay, rubber mcht.

RIGHT HAND SIDE.

1 W. D. Nicholson, insurance sec.
5 Miss Ward
15 Mrs. Stuart
17 T. C. Glennie, grocer
19 J. A. Smith, J.P. (of D. Macandrew & Co.) Telephone No. 2012
21 Disney Hay, wine and spirit merchant
25 Miss Taylor
27 Austyn J. C. Fyfe
29 Misses Moir
31 Andrew Bowman (of B. & Son)

Belvidere Street. 2.

From Rosemount place at 250 to Victoria park.

LEFT HAND SIDE.

1 John Gibb (of J. & A. Gibb)
3 Mrs Dr. Wm. Alexander
5 A. F. Black
7 Rev. Wm. Smith
9 James Wilson, grain merchant
11 A. Duthie, baker
13 Misses Millar
15 R. Robertson, grocer
17 Mrs. Mellvila Watt
19 Peter Scott, solicitor
21 Mrs Charles Smith
23 John O. Munro
25 Misses Ingram
27 Mrs Gray
29 R. W. Wright, merchant
31 James C. Barnett, headmaster
33 Mrs Dr. John Roy
35 Walter Graham, baker
37 William Salter, grocer
39 Mrs William Henderson
41 John Watson, dyer
.. Mrs Burgess

RIGHT HAND SIDE.

4 Robert Smith, builder
6 D. J. Campbell
8 Wm. McGregor
10 John Ferries, secretary
12 Robert Anderson, editor (*Daily Journal*)
16 Miss C. M'Taggart
18 A. S. Mackay (of B. & M.)
20 James B. Nicol, architect
22 Mrs Jameson

24 James Smith, consulting engineer
26 James Mackay
28 Mrs G. Watson-Smythe
30 Joseph Hendry
32 George Milne, solicitor
36 Misses Dawson
38 Mrs John Imlay
40 John Martin, butcher

Berryden Road. 2.

From West end of Hutcheon street to Ashgrove road.

Kilgour & Walker, Ltd., mnfrs.
A. W. Martin & Co., mnfrs.
Wm. Hay & Sons, aerated wate manufacturers
N. Co-Operative Co. Ltd. Mills
,, ,, Bakery Dpt.
,, ,, Stores
,, ,, Stables
James Carnie, builder, Berryden House
W. S. Wood, Berryden Cottage
Belmont place
elm place.
R. & J. Nicoll, Berryden Gardens
103 Wm. Beattie, grocer
Alex. Middleton, Belmont House
Lewis A. L. Middleton, auctioneer, Belmont House
Belmont Auction Mart

Berry Street. 1.

From Gallowgate to Loch street.

Black's Buildings. 1.

From Skene street to Woolmanhill.

7 Joseph Smith, carter
.. Mary Conway, waitress
8 Wm. Smith, newsagent
9 W. S. Burns, tailor
10 John M'Donald, blacksmith
28 Alexander Duthie, gardener

Blackburn Place, O. A. 4.

After 95 High street

2 Lewis Grant, spiritdealer

Blackfriars Street. 1.

From Schoolhill and Woolmanhill to St. Andrew street.

2 Wm. Bowie, plumber
3-4 Robert Tully & Son, clothiers
5 Miss M'Donald, provision mcht.
14 Jas. Neil, joiner
25 Gordon & Watt, painters
29 Robert Meff, jun., yeast dealer
35 Thomas Michie, clerk

Blair's Lane. 2.

From Jack's brae to Leadside road.

Blairton Lane. 1.

From Broad street to Guestrow.

Blenheim Place. 2.

From Carden place at 62 to Hamilton pl.

LEFT HAND SIDE.

55 James H. Milne, carpenter
59 W. W. Hepburn (of Horne & H.)
61 Mrs John Collier
63 Alex. Giles, gardener
65 John M. Falconer, com. trav.
67 Wm. Perkin Buchan
71 Mrs Chapman
73 John Mackay, M.A., teacher
77 J. Ross, draper
79 Miss Ogg, lodgings
87 Miss Walker (of W. & J. Walker)
89 Jas. Dunn (postal telegraphs)
91 Alex. Diack (H.M. Customs)
93 Mrs C. Fraser
95 Mrs Brown
97 Miss Watson
99 Miss Stewart
101 John Thomson, book-keeper
Desswood place.
103 Thos. Geershon, hardware merchant
119 Charles Smith, solicitor
121 John G. Watts, warehouseman
123 John Peter, teacher
125 Geo. Munro
127 Geo. Esson (*Daily Journal*)
129 Misses Gordon Smith
135 Wm. Marshall (of R. Barron)
137 R. B. Finlayson, solicitor
139 Rev. John Livingstone
141 Dr. Alfred Gilchrist, M.A.
143 Jas. Menzies (Tawse & Menzies)
145 John Sharp, Union Bank
147 R. A. Findlay (of L. F. & Son), Woodleigh

RIGHT HAND SIDE.

6 Wm. Davidson, bookbinder
.. Robt. Meff, jun., merchant
8 G. Bruce, jun. (of G. B. & Sons)
.. John S. Robertson, grocer
10 Alex. Robb (Sang & Co.)
12 John Pirie, cashier
.. Thos. Gibson, com. trav.
76 James Rennie, B.Sc., teacher
78 Alex. Wilson (of G. & W.)
80 Wm. Smith, spirit dealer
82 Alex. Mackie
84 W. M. Jaffray (G. N. Tel. Co.)
88 Mrs Greig, apartments
90 C. M. Lawrence, shorthand teacher

92 Miss Moncur
94 H. G. Williams, B.Sc., teacher
96 Mrs. Philip
Desswood place.
122 Miss Warrack
124 Capt. Alex. Sinclair
126 Miss Hector
128 Alex. Gray, manager
130 James Lumsden, Fountainhall House
134 A. M. Craig, bookseller
... Miss Craig, infant mistress, Skene Sq school
136 Mrs Wilson
138 Miss Donald, lodgings
140 Miss Easton
142 Miss Arthur
146 Mrs Taylor
148 Geo. M. Cooper, seedsman

Bloomfield Road. 2.

From Holburn street at 327 to Whinhill road.

21 Wm. A. J. Slora, jobbing gardener
23 Andrew Melvin, coal merchant
John Ritchie, stonecutter

Boa Vista Place. 2.

105 Spital.

Boddie Place. 1.

From 15 Urquhart road to King st. school (side entrance).

2 Thos. Scrimgeour (unemployed bureau)

Bon-Accord Crescent. 2.

From West Craibstone street to Old Mill road.

1 Geo. K. Fleming (of J. & J. F.)
2 Geo. L. Thomson (of G. T. & Son)
3 M. M. Duncan, advocate
4 Andrew Neilson (of R. M. & Sons., Ltd.)
5 J. R. F. Elsmie (of G. E. & Son)
6 Miss Shepherd
7 James Duguid, advocate
8 Harvey Hall, advocate
9 Wm. Sinclair, M.B., C.M.
10 George Duncan Collie, advocate
11 Miss Roberts, lodgings
12 Misses Rettie
13 Captain R. Lindner
14 Rev. W. D. Scott
15 Mrs Wm. Shirres
16 David Sinclair
17 Hadden A. Bower (of B. & F.)
.. Geo. H. Bower, advocate
18 Henry S. Lumsden (of L. & G.)
19 Very Rev. J. M. Danson, D.D.

Bon-Accord Lane. 2.

From Dee street to Bon-Accord st.

Headcroft place.
15 Wm. Begg, blacksmith
17 J. Watt, house carpenter
18 Robert Garvie, engineer

Bon-Accord Square. 2.

From East to West Craibstone street.

LEFT HAND SIDE.

1 Walter S. Cheyne, M.D.
3 Charles H. Usher, ophthalmic surgeon
5 H. M. W. Gray, M.B., C.M., F.R.C.S. Edin.
7 Wm. I. Fortescue, M.B., C.M.
9 A. W. Mackintosh, M.A., M.D
11 Misses Ferrier, boarding school
13 Miss Stewart
15 Wm. Pyper (of L. T. & Co. Ltd.)
17 J. C. O. Will, M.D., F.R.S.E

RIGHT HAND SIDE.

2 John Marnoch, M.A., M.B., C.M.
4 Jas. G. Mutch, grain mcht.
6 Mrs. R. Downie Leslie
8 Mrs. L. Barron
10 Mrs Williamson
12 Miss Lunan
14 Chas. Stewart, headmaster, Gordon's College
16 J. & A. Cromar, dental surgeons
20 W. R. Pirie, M.A., M.B., C.M.

Bon-Accord Street. 2.

From Union street at 271 to Font hil road

LEFT HAND SIDE.

1 **R. Burnett,** civil service tutor
3 British Supply Co., drapers
5 Miss Reid, costumier
11 Gaul & Wilson, saddlers
Langstane place.
13 Campbells Ltd., post horse masters
15 Mrs R. Park, certificated nurse
... Miss Davie, lodgings
25 Alexander Johnston
37 Wm. Anderson, slater
.. Wm. Linklater, cashier
.. Mrs Ingram
39 Mrs W. Gammie, draper
41 Alex. Petrie, carter
43 Mrs Wm. McMillan, sick nurse
.. G. R. Marnoch, bookseller
45 Welsh & Sinclair, plumbers
47 Mrs Kennedy, dressmaker
49 J. Watt, house carpenter
Bon-Accord lane.
51 A. Gardiner, grocer
53 Miss Ogilvie, corsetmaker
55 William Walker

67 Wm. Bowie, plumber
69 George Watson, fishcurer
71 R. Murdoch Lawerence
.. Mrs R. Lawrance
.. Miss Gordon, lodgings
73 John D. Craigmyle, tobacconist
75 Mrs Robertson, lodgings
77 Miss Sim
79 Wm. Marshall, M.R.C.V.S.
81 Marshall Watt, painter
.. Miss Knowles
85 Miss Murdoch
87 John Walker (A. S. N. Co.)
.. David West
89 Wm. T. Riley, wood turner
.. Gordon Riddoch (N.B.R.)
91 David Anderson, consult. engineer
93 Rev. Wm. Ewan
95 Mrs Gray
.. Geo. Ogilvie, plumber
.. Patrick McGee, clothier
97 Findlay's dairy
99 Wm. Watson, grocer
101 Mrs. Chapman
.. Wm. Anderson, slater

Old Mill road.

103 A. Samuel
105 Wm. Murray, traveller
107 Misses Stronach
109 Wm. Bisset, grocer
.. Miss Bisset, lodgings
117 Mrs Rettie
119 Hector Fraser, grocer

Springbank street.

121 Wm. Milne
.. Wm. Skinner, grocer

Springbank terrace.

143 John Riach, insp. of works
149 Wm. G. Tawse
.. Francis Callaghan, sawmaker

Caledonian lane.

151 Miss L. Reid, prov. mcht.
167 Alex. Laird (A. Pirie & Sons, Ltd.)
169 John H. Paterson, manager (Cal. Motor Car Co., Ltd.)

RIGHT HAND SIDE.

Hardgate.

10, 12, 14 The Caledonian Motor Car Co., Ltd.
20 Miss Hodge, teacher of music

East Craibstone street.

30 A. Dufton
... Miss Dufton, teacher
36 Valentine Macdonald, spirit mcht.

Lane to Bon-Accord crescent.

38 F. Duncan, cabinetmaker
40 Mrs Wm. Hay
42 Mrs Marnoch
44 Rev. R. Cruickshank
46 G. Gordon Jenkins (of J. & M.)
50 George Cran, inspector
.. John T. Cran, chemist
52 Alex. Latto, painter
54 Mrs S. Baker
60 Mrs. Hutcheon
62 Rev. Robert Slessor, M.A.
64 G. C. Dawson, organist
66 J. C. Knight Forbes, supt.

Entrance to Bon-Accord crescent.

70 J. Beaton, shoemaker
72 Jas. B. Finlayson, clothier
74 Alex. Kemp
76 Wm. Slora, junr., jobbing gardener
80 Richard Bell, painter
80B Mrs. Jamieson
82 Mrs Baird
84 George Lyall, joiner

Springbank terrace.

90 J. A. Mair
92 Thos. M. Spiby, manager
.. John Melvin, insce. agent.
94 Thomas P. Coutts, watchmaker
102 Robert Davidson, cabinetmaker
104-106 G. Murdoch, grocer
110 Wm. M. M'Pherson, baker
116 Mrs Hastie (Joint Station)
116 G. Morrison, shoemaker
120 R. & J. Reid, joiners
122 Ferryhill Public School

Caledonian place.

130 Arthur Rowell
.. Wm. Jamieson, seaman
136 Jas. Ingram
138 J. G. Duncan, granite merchant
140 Alex. Smith, grocer
142 Mrs Ross
144 Misses Gordon
146 Miss Hunter
148 J. T. Kindness, fish merchant
150 R. Shinnie (of R. & J. S.)
152 Miss Millar
154 Wm. Allan, Jr. (of A. & Dey)
156 Wm. Brown, fishmonger
158 James Findlay, headmaster
160 Chas. O. Lawrence, shipmaster
162 T. M'Lean, wine merchant
164 J. T. T. Wilson, trawl owner
166 Wm. Anderson, restaurant keeper
168 Miss Gordon
170 Mrs Robert Thomson
172 Miss Leslie

Bon-Accord Terrace. 2.

From Union street at 399 to Bon-Accord crescent.

LEFT HAND SIDE.

1 G. W. Morgan of (G. & W. M.)
.. Northern Arts Club

Bon-Accord Cong. Church.

9 Wm. Valentine, tailor
11 R. L. Dickie, clerk
.. W. T. Taylor
11 and 13 E. A. Barnett, hairdresser
15 G. H. Buchan, tailor
17 Miss Grassie, lodgings
.. John Glass, salesman
19 A. G. Elmslie, Ltd., plumbers
23 T. Dick, ironmonger
25 J. J. Y. Dalgarno, M.A., M.B., C.M.

RIGHT HAND SIDE.

2 James Rae & Son, grocers
4 Geo. Garden, accountant
10 T. W. Hampton, carver and gilder
Catholic Apostolic Church.
Hardgate.
22 Dan Aitken, tailor
26 Miss Morrice, apartments
28 Mrs Charles Stewart
.. C. Stewart, chemist
32 Robert Sheret
34 W. J. Taylor, shipmaster
36 Wm. Young, fine art dealer
38 J. S. Scorgie, shipmaster
42 Geo. Ogilvie, hatter, Braeneuk
46 Miss Black
50 John Davidson, stationer

Bonnymuir Place. 2.

From Mid Stocket road at 120 to Westburn road.

LEFT HAND SIDE.

3 Mrs M'Gregor, confectioner
5 W. S. Rae, grocer
11 Wm. Davidson (P.O.)
13 Frederick J. Laing, dentist
17 Andrew Knox (J. K. & Son)
21 Adam Buchan, painter
25 George S. Cassie, shoemaker
31 Mrs Helen Longmuir
33 Miss Johnston, teacher
37 John A. Kennedy, fish merchant
39 Henry Rankine, lecturer
41 L. Newton
43 Alex. Milne (of A. M. & Sons)
45 E. Mackay, Riverdale
Hosefield Avenue.
47 R. P. Brattle (Mercantile Marine Office)
49 Geo. Falconer, retired fruiterer
51 John D. Mitchell, fruiterer
55 Mrs M'Kay
59 Miss Youngson, milliner
63 Charles Weir, hatter
65 Alexander Hay
67 Robert MacNab, com. trav.
69 John S. Taylor (W. & J. T.)
71 Mrs Sturrock
73 Alf. G. R. Weir, cashier
75 Mrs Chalmers
89 J. F. Macphail Massie, treasurer, Bonnymuir House

RIGHT HAND SIDE.

6 G. W. Allan
8 John Gorrod
10 A. E. Dutton, engineer
12 Alex. Wood, shipmaster
14 George Nicol, clothier
16 Charles Ingram, manager
18 W. G. F. Booth (Booth & Co.)
20 Mrs T. Macphail
24 Mrs John Mackie
26 Wm. Watson, cutter
28 W. G. Metcalfe, ironmonger
84 Alex. Milne & Sons, builders
92 R. Meldrum
94 John Stephen, M.A.
98 John Wallace, evangelist
100 Mrs Boyd
102 T. T. Gairns (N. of S. and T. and C. Bank, Ltd.)
104 John Anderson

Boys' Hospital Court. 1.

20 Upperkirkgate.

Braemar Place. 2.

From Balmoral place to Gray street.

LEFT HAND SIDE.

1 Mrs J. W. Legge
9 Mrs Charles Gordon
11 S. A. Madgwick (W. C. Rlys.)
13 Miss Allan
15 Miss Ednie
15 Wm. M'Kenzie, book-keeper
17 Mrs Macdonald
.. John Adams, com. trav.
19 C. Keir Alexander, cashier
.. A. H. Bain
21 Wm. Glennie, salesman
23 W. F. Duncan
25 Mrs Shand
27 John Fraser
29 Wm. Lawson, grocer
33 Alex. Forsyth
35 W. Taylor, clothier
37 D. Henderson, tinsmith
39 Geo. Leys
43 Alex. Milne
45 George Cheyne, agent (G. N. S. R.)
47 Wm. Sellar, clerk
51 Mrs Sutherland
Abergeldie road.
53 Joseph Geddes, managing director
55 D. M'Rae, spirit dealer
57 Hugh M. Dugan, chemist
59 S. Bodie (N. of S. and T. & C. Bank, Ltd.)
61 R. Richards, com. traveller
63 Andrew Adams, late photographer
65 D. Milne, photographer
69 Alex. Gray (of A. R. Gray)
71 Mrs A. Wilson
75 Chas. Goodall, fishcurer
81 Jas. Johnston, accountant
83 Alex. Gold, P.O.

RIGHT HAND SIDE.

4 W. A. Low, com. trav.
6 Mrs Jas. Adamson
.. Charles Donaldson, engineer
8 Lieut. Alex. H. Hall
12 W. M. Ramsay, solicitor
14 Robt. Bruce, district manager
16 T. M. Ruddiman, accountant
18 D. Whamond, com. trav.

18A Simon Ross, manager
20 James Sellar
.. John F. Neave, hairdresser
22 John Wood, com. trav.
24 Thos. Johnston
26 George Anderson
28 Alex. Taylor
30 Alex. Taylor, manager
32 Jas. W. Duthie
34 Jas. C. Third
40 Mrs James Farquhar

Brebner's Court. 1.

84 Shiprow.

Bremner's Court. 1.

9 Castle street.

Brewery Lane, O. A. 4.

After 19 High street.

Bridge Place. 2.

Off Bridge street.

Mac's restaurant
People's Palace Theatre
J. & W. Bisset, wholesale grocers

Bridge Street. 2.

From Union street at 167 to Guild street

LEFT HAND SIDE.

3, 7 & 9 Pratt & Keith, warehousemen
11 K. Maclean, Son & Co., tailors
13 Brander & Cruickshank, advocates
.. William M'Hattie, solicitor
.. George Kemp, accountant
.. Henry C. Cavanah, C.A., treasurer, H.M. Theatre
.. Robert Cutting & Co., produce merchants, 78 M'Alpine st., Glasgow
.. James Moffat, commercial traveller
15 Porter & Leighton, bootmakers
17 Miss Bearsley, Berlin wool warehouse
19 Walker & Company, booksellers
21 Allan, Buckley Allan & Co., advocates
.. Robert C. Jackson, solicitor
.. John Strachan, waiter
.. Stodart N. Chrystall, solicitor
23 J. F. Anderson, plumber
25 Wm. Davidson, tobacconist
27 and 29 Wm. Cruickshank, clothier
31 and 33 **Patrick McGee,** clothier
35 Greig Brothers, fruiterers
37 Thos. P. Coutts, watchmaker
39 The North of Scotland Fine Art Co.
41-43 W. Davidson, bookseller

RIGHT HAND SIDE.

2 The International Emporium
4 Peterkin & Duncans, advocates
.. Miss Hadden, lodgings
.. Miss Moir, lodgings
6 Forbes Nicoll, spirit dealer
8 Fullerton & Co., warehousemen
.. Wm. Kennaway, baker
10 Spicer & Kidd, hairdressers
12 A. Gill & Son, watchmakers
14 G. Thomson & Son, wine merchts.
16 G. & J. McBain, chartered accountants
.. Legal and General Life Assurance Society
.. Jas. H. Reid, accountant
.. Jenkins & Marr, C.E.
.. Mrs Jeffery, lodgings
.. Mrs Gillan, lodgings
18 Campbell & Co., india-rubber manufacturers
20 Bass, Ratcliff & Gretton, Ltd., brewers
22 Stewart & Murray, advocates
.. Geo. Alexander, solicitor
.. John Milne, junr., architect
.. Strathclyde Paint Manufacturing Co., (Glasgow)
.. A. J. Thomson, Stockbroker
.. Royal Scottish Insce. Co., Ltd.
.. M Lunan, district manager
.. Joseph M. Stuart, solicitor
.. Wm. Davidson, tobacconist
.. Alexander Copland, warehouseman
.. Mrs Milne, boarding house
24 James M. Patton, chemist
26 George Ogilvie, hatter
28 A. Brown & Co., booksellers
Bath street.
30 Mac's restaurant
32 Alexr. Patterson, wine merchant
34 Macqueen & Knox, solicitors
.. J. E. Macqueen, advocate
.. T. L. Rettie, jr., district inspector
.. The Royal Exchange Assurance
.. Mrs Fyfe, apartments
36 The Grosvenor restaurant
38 W. Jolly & Sons, printers
.. W. Laing & Son, ironmongers
40 Robert Walker, bookseller
48 Leith & Paterson, Ltd., warehousemen
50 E. Mackay, The Sportsman's Depôt
Stairs leading to Crown terrace
58 Mrs. Combe, Central Temp. Hotel
60-62 Bruce, Edwards & Milne, warehousemen

Bright Street. 2.

From Sycamore place to Murray ter

LEFT HAND SIDE.

5 Mrs. David Mitchell

RIGHT HAND SIDE.

2A Capt. D. McIsaac, shipmaster
2 Jas. Shearer, com. agent
10 J. Abrahams, confectioner
12 Alex. Dey, blacksmith
14 Geo. S. Gray, grocer
Brunswick place.
30 Jas. B. Mairs, manager

Brighton Place. 2.

From Great Western road at 286 northwards

LEFT HAND SIDE.

7 James Park, com. trav.
9 Miss Munro, dressmaker
11 W. Simpson
15 Mrs John Govan
17 Mrs James Strachan
19 Mrs J. B. Leslie
21 Wm. Smith (*Bon-Accord Press*)
23 Wm. Ross, com. agent
25 Mrs Milne
27 Wm. Mackay, inspector
29 John Cowie (late I.R.)
31 Mrs. Miller
35 Miss Fraser
37 D. C. Philp (of M. & P.)
39 A. M. Sutherland, hairdresser
41 Miss Tulloch
43 R. Milne, cooper
45 George Strachan, Town House
47 Mrs Macmillan
Union Grove End.
105 John H. Johnston, manager
107 Jas. King, shipmaster
109 Mrs Christie
111 Mrs. Florence

RIGHT HAND SIDE.

2 Miss Fraser
4 D. Macdonald, corn agent
6 Mrs John Webster
8 Miss Cattanach
10 Andrew B. Reid, draper
14 Miss Reid
16 Miss P. Farquharson
18 Miss Stuart, dressmaker
20 Alex. Malcolm, carpenter
24 James Ross
26 J. A. Grant, engineer
28 Misses Stephen
30 T. Cook, organist and teacher
32 J. W. Simpson, com. trav.
38 Miss Macdonald
40 Robt. Whitelaw (of Pettie & W.)
42 Miss M'Leod
44 Robert Ogilvie, hardware mercht.
48 Ed. Tennant, insce. secy.
Union Grove End.
106 Thomas Ward, shipmaster
108 Jas. Warrender grocer
110 Mrs Williamson, stationer
116 A. M. Ross, com. trav.

Broad Street. 1.

From Union street at City Buildings to Gallowgate.

LEFT HAND SIDE.

1-17 Esslemont & Macintosh, drapers and silk mercers
Netherkirkgate.
19 "Café Royal"
21 James Mutch, ironmonger
27 New Loan Co. Sale Shop
29 New Loan Co.
31 J. F. Gordon, shoemaker
33 Robertson & Thom, clothiers
35½ Henderson Bros., clothiers
Ragg's lane.
37 J. & W. S. Strachan, leather merchants
41-45 J. & W. Cameron, drapers
51 John Milne, trunk maker
53 London and Newcastle Tea Co.
Blairton lane.
59 Alex. Innes & Sons, undertakers
Thomson's court.
63 A. B. Hutchison, baker
65 Robert Cumming, cabinetmaker
85 J. G. Bisset, bookseller
Broad Street Post-Office.
92 James Elder, house furnisher
90 John Jamieson & Co., Greyfriars Clothing House

RIGHT HAND SIDE.

City buildings.
2 Police Writing Chambers
.. Gas and Electricity Office
.. City Tax Office
10 *Concert court.*
.. Advocates' hall
.. J. & D. Duncan, advocates
.. James Smith, caretaker
12 City Clothing Company
14-16 B. & W. M'Killiam, confectioners
20, 22 & 24½ *Daily Journal* Offices
Cruden's court.
24 J. & J. Fleming, hardware merchants
24½ *Rettie's court.*
.. James Swanson & Son, tailors
26 Charles Coutts, chemist
30 Robert Gall & Co., outfitters
32 Northern Loan Co., Ltd.
34 Anderson Brothers, ironmongers
Queen street.
Greyfriars Church.
Marischal College.

Broomhill Avenue. 2.

Off Broomhill road.

Thomas Lamb, Sunnyhurst
John S. Stuart, J.P., St. Aubin's

Broomhill Road. 2.

From 286 Holburn st. to City Boundary.

LEFT HAND SIDE.

Broomhill terrace
15 Wm. M'Millan, engraver
17 Andrew Smith
17A Miss Robertson
19 W. Hunter
21 Alex. Duncan, jobbing gardener
27 John Bremner, clerk
29 Arthur Dingwall, house agent
33 Broomhill Laundry
.. W. P. Bruce
39 John Cooper
Balmoral terrace.
49-51 J. & R. Stott, drapers, etc.
.. Broomhill place post office
53 F. Wishart, cabinetmaker
55 Miss Cumming, broker
Balmoral place.
Abergeldie road.
111 A. S. Ross, superintendent, P.O.
113 Jas. Inkster, jnr., shipmaster
115 Mrs Fraser, flesher
117 Jas. Wilson, secretary
119 G. R. Gowans, artist
121 J. M. Dunn, Kimberley Cottage
Gray street.
Broomhill avenue.
Alex. Davidson, Broomhill park
Ruthrieston Railway Station.
Ruthrieston United Free Church.
Madame Boissonnet Merlebank
291 W. M. Garbutt, N. of S. and T. & C. Bank
293 W. L. Stewart, M.A., M.D., C.M.
295 Robert Farquhar
301 John Pirie (B. H. & Co., Ltd.)
303 Robert Jackson (B., H. & Co., Ltd.)
305 Wm. Grant, Craigellachie

RIGHT HAND SIDE.

8-10 Mrs Annie Smith, newsagent
16 Findlay & Henderson, builders
18 A. Allan, shoemaker
18A Thomas I. Begg, shoemaker
20 Roger & Clark, house carpenters
.. Alex. C. Malcolm, painter
22 Wm. Edmond, tailor
.. W. D. Findlay, dairyman
22½ W. D. Findlay, dairyman
24 R. Duncan, tinsmith
.. John Roger (of Roger & Clark)
26 Jas. G. Davidson, hairdresser
28 Wm. Mortimer, tailor
Allan street.
36-38 James Wyness, merchant
40 Miss M. Jamieson
54 J. Ritchie, stonecutter
58 F. Milne, druggist
60 Jas. Cruickshank, postman
.. Ingles Muiry
62 George Clark (of Roger &Clark)
62 Wm. Reith
64 Misses Conner
66 J. & R. Stott, grocers
Balmoral place.
72 George Fiddes, draper
.. Miss Johnston
74 John McGregor, granite mcht.
80A Robt. Reid, house carpenter
82 W. J. Grant, com. trav.
88 D. B. Murray, teacher
90 Wm. Stuart, com. trav.
Pitstruan place.
94 Norman & Co., grocers
96 Alex. Snowie
98 Wm. Dow (of P. & C.)
100 Mrs Hugh Campbell
102 J. F. Gordon, shoemaker
104 Chas. G. Davidson, agent
108 And. Connon, cooper
110 Wm. Taylor, asst. insp. postmen
112 Mrs Brown
116 F. S. Slaker, com. trav.
118 Jas. Milne, manager
132 Andrew Davidson
134 Thomas P. Gill (*Free Press*)
138 Miss Rodger
140 John M. Knight
142 John Gaiter, (postal tels.)
Salisbury terrace.
148 George Rae, overseer (P.O.)
150 James Henderson, photo. dealer
152 Jas. Lockhart, manufacturing confectioner
154 John Milne, shipmaster
156 C. M. Milne, telegraphist (P. O.)
158 Rev. Geo. Sutherland
162 Alex. Law, slater, Laurel Bank
Broomhill Public School.
Wm. Duffus, typist, Broomhill Lodge
Walter T. Young, tramway clerk
Mrs Grant, Newlands Dairy
Wm. Murray, Newlands
260 P. C. Adams (of P. & C. A.)
262 W. Adams, tea merchant
264 A. S. Taylor
266 Geo. W. Reid, inspector (N. of S. and T. & C. Bank, Ltd.)
268 Mrs George Brewster
270 Chas. Simpson, com. trav.
272 P. Reid, com. trav.
274 H. W. Herbert
Hammerfield avenue
276 Andrew Robertson, dist. inspector
.. J. B. Taylor, solicitor
278 Wm. McEwan, supt. County Police
280 Alex. Stephen (of Wm. Sinclair & Co.), Raybank
282 Mrs Annand
284 John Cruickshank, com. trav.
286 C. T. Christie (of J. F. & Son), Walton Lodge
288 Andrew Lewis (of J. L. & Sons)
G. Coutts, Woodbank
J. Lewis, Elderslie

Broomhill Terrace. 2.

Between Broomhill road and Holburn street.

Brown Street, Woodside. 3.

From Great Northern road to Summer street.

Brunswick Place. 2.

From Polmuir rd. to Bright st.

LEFT HAND SIDE.

3 Mrs F. W. Gray
5 James Mutch (W. C. Rly.)
.. R. Mathieson, engineer
7 Wm. C. Miller (of G. &. W. M.)

RIGHT HAND SIDE.

14 Thos. S. Allan
16 James Reid
18 A. A. Thomson, clerk

Burn Court. 1.

48 Upperkirkgate.

Burnett Place. 3.

From Clifton road to Gt. Northern rd.

1 Gordon Rhind, butcher
2 Alex. W. Wilson, spirit-dealer, Glen-Idris
3 Wm. Crockatt, works manager
4 John M'Gregor, headmaster
5 J. T. Hendry, com. trav.
6 Geo. Robb (of A. A. & Co.)
8 Thos. Allison (G. Bruce & Co.)
10 J. W. Taylor, manager
14 J. A. Gair, restaurateur
16 Frank Alexander, com. trav., Auchengyle
18 Robert Esson, com. trav.
20 J. L. Morgan, bootmaker
24 Charles Lemmon

Burnett's Court. 1.

5 Exchequer row.

Burns Road. 2.

From Gt. Western road at 382 northwards.

LEFT HAND SIDE.

5 Hugh Roger
7 Wm. Angus (of J. & L.)
9 A. Garrow (I.R.)
19 G. Wood (late P.O.)
21 James Copland
23 James Yule, tobacconist
25 Mrs John Gavin
27 Robert Stewart, retired banker
29 James Donald, com. trav.
31 P. Stewart, H.M. Customs
33 Robert F. Nicol, jobbing gardener
35 Wm. Ross, solicitor
37 Alex. Duncan, agent
39 Alex. Cowie (overseer, P.O.)
41 Geo. Campbell, com. trav.
43 Andrew Munro (Dent, Allcroft & Co.)
45 George Martin, postal telegraphs
47 T. O. Rutherford, grocer
49 Alex. Gordon Horne
51 John Reid, marine engineer
53 Alex. R. Longmore (P.O.)
55 Alex. Fullerton, bookkeeper
57 Sergt. Maj. J. H. Hall, R.E.
59 Alfred Sefton (Asst. Supt. P.O.)

RIGHT HAND SIDE.

4 Wm. Hadden, jobbing gardener
6 Alex. Nicol, stonecutter
8 John Symmers, shipmaster
10 George Anderson
12 John Watson, grocer
14 G. W. Petrie
.. W. B. Petrie
18 David A. B. Sim, jr., com. trav.
22 Mrs John Airth
24 Thomas Barron
26 George A. Smith, solicitor
.. Mrs R. Smith
28 John Williamson, insurance surveyor
30 Mrs Stevenson
32 Miss Ogilvie, corset maker
34 James Munro (of E. & M.)
36 Miss Graham
38 George Walker, fish merchant
40 Alex. Sim
42 Wm. Johnstone, teacher
44 Geo. H. Carrington fishsalesman
46 F. C. Chalmers
54 Hugh R. Hendry, carpenter
58 Robert Morrison, retired merchant
60 Charles Middleton, secretary
62 Jas. M. Christie (of Christie Bros.)
64 W. Hutchison, cashier
66 Wm. R. Wetherley, trawl master
68 George Smith, C.A.
70 Alex. Booth, hatter
72 P. Née, principal, Berlitz School of Languages
74 J. H. Wilkinson, gen. supt.

Cairnfield Place. 2.

From Mid Stocket road at 70 to Westburn road.

LEFT HAND SIDE.

9 John Gammie, bootmaker
13 C S. France, consulting forester
15 John Macaldowie, teller
17 Mrs Masson
19 George Chalmers, builders' mcht.
21 Miss Elsie Burges, teacher
23 Mrs James Williamson

25 Jas. M. Begg, butcher
27 Robert Lyon, cattle dealer
29 Jas. Moir, P.O.
31 John B. Spalding, teacher
35 A. & W Inglis, confectioners
37 A. T. Milne (of A. M. & Sons)
39 Alex. Bremner, clerk
41 James Anderson, clerk
43 Robt. Smith, com. trav.
45 John P. Baxter (of B. & Co.)
51 John O. M'Robbie
53 Alex. Jackson
55 Miss J. M. Arthur
57 Wm. Mair, mason
.. Miss J. Shearer, sick nurse
59 Mrs George Neilson
65 John Whyntie
.. John Russell, com. trav.
69 Robert Macleod
71 Alex. Coutts (of P. Beveridge)
73 James Stalker (S. & Craigen)
75 James Moir (G. & T.)
81 Alex. Mearns, bootmaker
83 Peter Butler, engineer
.. Alexander Cumming (*Daily Journal*)
85 John Warrack, house proprietor
87 William Milne, salesman

RIGHT HAND SIDE.

8 D. M. Donald, stationer
10 Wm. Marr, chemist
12 John C. Anderson, M.A., teacher
14 Wm. Brownie, M.A., teacher
18 J. D. Robertson, postal telegraphs
20 David Symons, art master

Hosefield road.

24 J. C. Stevenson (J. C. S. & Co.)
28 Wm. Bean, grain merchant
30 Donald Campbell, P.O.
60 Mrs A. Skinner
62 James Rennie, teacher
64 Jas. Jamieson, chemist
66 Alex. Youngson, com. trav.
68 Thos. Pirie, draper
70 W. A. Keys, teacher
72 Alex. Mackie, claim assessor
74 Alex. S. Balneaves, M.A.
76 Wm. Cumming, nurseryman
78 Wm. Anderson (of Wm. A. & Son
80 Alex. N. Cruickshank, engineer
.. A. Tytler Cruickshank, architect
82 Wm. Cowie, com. trav.

Caledonian Lane. 2.

From Ferryhill rd. to Bon-Accord st.

Caledonian Place. 2.

From Ferryhill rd. to Albury rd.

LEFT HAND SIDE.

5 Wm. Brand, engineer
7 Miss Cadenhead
9 W. L. Cruickshank
11 G. Stuart (G.N. of S.R.)
13 P. Harper, sen.
15 Mrs David Boyle
19 Mrs Wright
23 Geo. S. Rowand, oil merchant, Mina Cottage
25 Mrs John Robertson
27 Mrs Taylor

Bon-Accord Street.

37 George S. Webster, pattern maker
.. Robert Thomson, com. trav.
.. Alex. W. Anderson, engineer
39 Miss Skinner (P. & K.)
.. Hugh Grant, postman

RIGHT HAND SIDE.

2 Alex. Paul
.. Henry Sheriffs, plumber
4 John Mitchell, blacksmith
6 W. T. MacMillan, chemist
.. Geo. Anderson, jr., engraver
8 Mrs A. Smith
.. Wm. A. Allan, watchmaker
10 Thomas Falconer, shipmaster
14 Mrs. Charles R. Fraser
.. Geo. Cownie, jun., booking clerk
16 George Leslie
20 Wm. Currie, grocer
22 J. J. Johnston, plumber
24 Miss L. Reid, prov. merchant
.. Andrew Stott

Bon-Accord street.

Ferryhill Public School.

John W. M'Kay, janitor, The Lodge

Calsayseat Road. 2.

From Powis terrace to Leslie terrace.

LEFT HAND SIDE.

1 Joseph Johnston, baker
11 J. G. Paterson, grocer
13 W. Robotham

Jamaica street.

15 Douglas Westland, fish merchant
17 Wm. Thow, hotel boots
19 Alex. Green, watchmaker
21 L. Kitson (of W. K. & Co.)
23 Wm. Middleton, com. trav.
27 A. Smith, manager

RIGHT HAND SIDE.

2 G. Martin, clerk
8 Mrs Michie
.. Francis C. M'Kay, clerk
10 Geo. Philips, spirit dealer
12 D. F. McNaughton (of G. & T.)
16 John Keir
18 Jas. G. Robb, teacher of music

Calton Terrace. 2.

18 Baker Street.

3 George Cownie (Cal. Ry.)

Camperdown Road. 2.

From Mid Stocket road at 190 to Westburn road.

4 W. A. Grant, cutter
6 G. A. Macdonald, manager

Canal Lane. 1.

Off Castle terrace.

Canal Place. 1.

25 Mounthooly.

15 John Elrick, tobacco pipe manuf.
.. John Durnin, slater

Canal Road.

To 13 and 16—1.
Remainder—2.

From Causewayend to Elmbank ter.

1 John Third & Sons, sculptors
1A Wm. Sangster, coal merchant
36 A. Milne & Sons, provision curers

Canal Street. 1.

From Mounthooly to Jute st.

1 G. M. Low, clerk
5 G. Robertson, shoemaker
6A John Pole, agent
8 Jas. G. Ramsay, clerk
15 F. Cotton (of F. C. & Co.)

Canal Street, Woodside. 3.

From Don street to Deer road.

13 Mrs A. Reid, dairy

Canal Terrace. 1.

From Castle ter. to Garvock street.

Canal Terrace, Woodside. 3.

From Station road northwards.

26 Miss Shand, teacher, Millbank Cottage
.. Mrs John Shand, Millbank Cott.

Carden Place. 2.

From Skene street to Queen's Cross.

LEFT HAND SIDE.

31 W. S. Burns, tailor
33 Mrs George Robb
.. W. A. Douglas (Richards, Ltd.)
35 Frederic McCrae
37 Miss Levie
.. S. G. Presslie (of P. & Co.)
39 Misses Rust
41 W. F. Cran (of P. C. & Son)
43 Alex. Archibald, manager
45 Mrs Jack
47 Hector Fraser, merchant
49 William Andrew
51 Miss Troup
53 Miss Alexander
55 Rev. John Watson, M.A. missionary

RIGHT HAND SIDE.

1 Jas. Mackenzie Booth, M.D.
2 Mrs Gordon
4 Mrs Leith
5 Rev. C. H. Todd, M.A.

Albert street.

Carden place U.F. Church.

7 Arthur A. Smart (of Farquharson & Co.)
8 Mrs Alex. Maver
9 A. S. Wilson
10 Charles Lyon, timber merchant
11 Wm. Brebner
12 David Smith, stockbroker
13 Alex. O. C. Watson, Major, R.A.M.C.
14 Mrs Thomson
15 Miss Leslie Scott (Central Nursing Home)
16 George F. Shirras
17 Professor F. R. Japp
18 George England
19 D. R. M'Gilvray, secretary
20 Mrs Alex. Adam
21 Mrs. John Gillespie
22 Miss Mackay
23 Alex. Marr (*Free Press*)
24 Miss Shepherd
25 Miss Macdonald
26 Miss Isabella Cruickshank

Prince Arthur street.

30 G. M. Cook
32 Rev. Robt. Forgan, B.D.
34 Miss Brand
36 William Philip, painter
38 F. L. McKinnon (of W. McK. & Co.)
40 John Craigen, solicitor
42 Wm. Rose (D. R. & Co.)
44 Rev. W. M. Wilson
46 James Barron, C.E.
48 Mrs. Jas. Kellas
.. Henry Kellas, solicitor
50 Miss Bremner
52 J. Stewart Watt, advocate
54 Mrs G. Washington Wilson
56 George Hutcheson, grain mcht.
58 C. W. Bruce
60 D. Courage, spirit merchant
62 James Morrison (of Phingask)

Blenheim place.

66 Misses Knowles' school
68 Wm. Mutch, printer
72 Mrs Dr. Whyte
74 Mrs Peter Cran
76 Mrs Methven
78 J. M. Nisbet, organist
80 Thos. B. G. Lumsden (of L. & G.)

Carden Terrace. 2.

From Albert street to Carden Place.

1 Mrs William Green
2 Charles Stuart Gordon
3 James Scott, H.B.M. Consul-General, Canton, China
4 G. G. Whyte, chartered accountant
5 Arthur Hogarth, secretary (A. P. & Sons, Ltd.)
6 Mrs John Keith

Carlton Place. 2.

From Fountainhall road at 67 to Forest road

LEFT HAND SIDE.

3 Mrs W. L. Reid
5 Mrs Stewart
7 John Matthews, shipmaster
9 R. Cran, shoemaker
11 Rev. Thos. Simpson
13 Miss Smith
15 R. Hunter, chemist
17 P. K. Barnet, shipmaster
19 Mrs T. W. Lumsden
21 W. B. Robertson, M.A.
23 Miss Henderson
.. Mrs Morrison
25 Miss Crocket
27 Alex. Milne, tea planter
29 A. G. Nicol Smith (A. & J. S.)
35 James Lowson, architect
37 R. J. T. Alexander, shipmaster
39 Mrs Edmonston
41 G. Watt, resident secretary
43 George Hendry, secretary
45 Mrs James Lamont
47 L. A. Smith, hatter
49 W. A. Robson, com. trav.
51 Misses Kinghorn
53 Mrs Florence
55 G. T. Bisset-Smith
57 Mrs Walker
59 Mrs F. B. Kelly
61 James Georgeson, M.A. (Oxon.)
63 Mrs Cosserat

RIGHT HAND SIDE.

2 Mrs Dr. Simpson
4 John C. Mollison (of G. M. & Sons)
6 Mrs Alex. Leslie
8 G. Alexander, solicitor
10 Mrs Dr. Crow
12 Gavin Sinclair, solicitor
14 A. J. Christie (of J. F. & Sons)
16 H. H. Taylor, Elmslea
18 Wm. Martin
20 John Park Weir
22 Misses Cooper
24 Misses Watts
26 W. J. Adcock (C. & E. Morton)
28 Andrew Forrest
30 John Coutts (of Jas. Black & Co.)
32 T. Walker Hector, solicitor
34 Mrs Dr. Cameron
36 Miss Ferguson
38 George McIntyre (of C. & McI.)
40 John Ledingham, jnr., baker
42 Joseph M. Morrison, teacher
44 Henry Lyon
48 Joseph H. Smith (New Loan Co.)

Carmelite Lane. 1.

From Hadden st. at 15 to Trinity st.

6 Symon & Co., gun and fishing tackle makers
8 Cruickshank & McIntyre, iron merchants.
10 James Robertson, seedsman
12 J. & R. Callaghan, sawmakers
14 Christie Bros., printers
.. Alex. Lambie, clothier
.. Alex. Duncan, manufr.'s agent
.. Empire Typewriter Co., Ltd.
26 Wm. Dunn, bird dealer
28 and 30 David Gullan, lithographer
34 W. F. Davidson, Lorne Bar

Carmelite Street. 1.

From Green to Guild street.

LEFT HAND SIDE.

Cruickshank & McIntyre, iron merchants.
17 Florence's restaurant
19 George Florence, restaurateur
Trinity street.
25 P. Berry, confectioner
27 Midland Railway Company

RIGHT HAND SIDE.

2 Mrs Buchan, lodgings
.. Mrs Moir, do.
14 D. Duguid & Son, fishing tackle makers
16 Mrs Hosie
.. I. Katz, picture framer, etc.
20 James Ewen, gunmaker
22, 24 & 26 Mrs Watt, dining-rooms
30 Alex. Carle, horse shoer
40 Murray & Maitland, slate mchts.
Hadden's Mills
Jas. Lawrence, joiner
Alex. C. McDonald, glass and colour merchant
44 Ogilvie's Oil and Colour Co., Ltd.

Carnegie Crescent. 2.

From Moray place to Anderson drive.

James Anderson, gardener, Denhead

Carnegie's Brae. 1.

From Netherkirkgate to Green

3 John Birnie, bank messenger

Caroline Place. 2.

From Skene square to Hutcheon st

1 Wm. Gray (*Scotsman*)
1A W. Barclay & Son, shoemakers
1B Wm. Lillie, carpenter
3 Mrs John Smith, game dealer
4 James Duncan, guard, Cal. Ry
4A Mrs Gray, lodgings
5 James McCulloch, cloth designer
6 Robert Chree, turner
.. P. Leith, traction engine owner

Castlehill. 1.

From Castle terrace to Hanover st.

Castlehill Barracks
Military Hospital
1 J. Craig, retired carpenter
2 John Smith, corkcutter
3 Aberdeen District Nurses' Association ; Miss Macmaster

Castle Lane. 1.

From Castle terrace to Virginia st.

Castle Street. 1.

From Union street to Justice street and Castle terrace.

Court House
A. J. Young, sheriff
John Henderson Begg, sheriff
Thos. McLennan, J.P., fiscal
Charles Wilson, W.S., pro. fiscal
Robert Lamb, city pro. fiscal
David Littlejohn, LL.D., sheriff clerk
James Conner, J.P., clerk
G. B. Michie, sheriff clerk depute
County Buildings
Wm. Murison, county clerk
Dr. J. P. Watt, county medical officer of health
G. Hendry, sec., Aberdeen and N. of S. College of Agriculture
Alex. Tocher, court house keeper
Lodge walk.
North of Scotland and Town and County Bank, Limited
King street.
7 Fraser, D., & Co., drapers
9 *Bremner's court.*
.. St. Andrew's Episcopal School
12 Miss Paul, lodgings
Mathieson's court.
16 Brown's Cash Grocery Stores
17 William Barron, spirit dealer
18 *Albion court.*
.. Stephen Byres, fruiterer
19 George Duncan, spirit dealer
22 *h* 23 Albert Holdsworth, watchmaker
24 St. Peter's Catholic Union Hall
Peacock's close.
Justice street.
25 John Grant, watchmaker
26 Salvation Army Citadel
27 Thomas Houden
28-30 Veitch, Moir & Erskine, fruit merchants
Castle terrace.
31 Alex. Harper, draper
32 Walter Deans
33 The Star Millinery Co.
35 Brown's Millinery Stores
38 Association for improving the condition of the poor ; P. Diack
41 P. Davidson & Co., drapers
42 *National Bank court.*
.. Reform Club, M. M'Callion, manager
43 Wm. Watson, druggist
44 A. H. Thomson, wine merchant
44A Mrs James Lees, lodgings
45 G. Cornwall & Sons, printers
46-48 James Daniel & Son, printers
49 David Dewar, draper
50 *Pirie's court.*
50 James Spark (of Edmond & Spark)
.. Marshall Watt & Co.
52 G. Sim, bird stuffer
Marischal street.
53 Union Bank of Scotland, Limited
54 *Victoria court.*
.. Simpson & Morgan, boot and shoe factors
.. Albert E. Parker, printer
.. G. McLeod
.. T. Jamieson, teacher of engineering
55 & 56 Mrs J. M. MacAndrew, spirit dealer
57 A. T. G. Beveridge, chemist
58 *Commercial court.*
.. James Brown, house factor

Castle Terrace. 1.

From Castle street to Canal terrace

LEFT HAND SIDE.

1 Mrs. Clark's lodgings
.. Adjutant Richards
3 J. Menzies & Co., Ltd., booksellers
Castlehill.
Commerce street.
Hanover street.
St. Clement United Free Church.
Fish street.
Great North of Scotland Railway
Cotton street

RIGHT HAND SIDE.

2 John Duncan & Sons, chimney sweepers
.. Mrs. Duncan, lodgings
6-8 Maternity Hospital
10-12 Royal Hospital for Sick Children
Stair to Virginia street.

Castle lane.
18 M. J. Watt, clothes buyer
20 Alex. Edwards
30-32 John Smith, cork manufacturer
Commerce street
Great North of Scotland Railway
Canal terrace.
Cotton street.

Catherine Street. 1.

From Causewayend to George street

LEFT HAND SIDE.

5 Wm. McDonald, carting contractor
13 Robt. Cumming, cabinetmaker
17 Philip & Forsyth, wood turners
.. Alex. McKenzie, tool maker
19 Miss J. Craib, provision merchant
23 A. Hendry & Sons, plasterers
49 J. M'Adam & Sons, contractors
51 John Coutts, wholesale merchant
73 G. Davidson, tinsmith

RIGHT HAND SIDE.

12 Wm. Lamont, blacksmith
14 B. Cormack. jun., funeral undertaker
18 Wm. Laing & Sons, ironmongers
20 George Bain, slater
38 James Nicol, blacksmith
42 A. Brown & Sons, house carpenters
58 John Gordon
70 Alex. Brown (of A. B. & Sons)
.. Chas. Brown (of A. B. & Sons)

Cattofield Place. 3.

From Clifton road westwards.

4 Matthew Henderson
7 Nicholas Reilley, granite mercht.
9 Jas. Mutch, clerk
10 James W. Adan, chemist
12 A. L. Fleming, com trav.
T. H. Gibson, Cattofield House

Causewayend.

To 89 and 114—1.
Remainder of street—2.

From Gallowgate to Powis place.

LEFT HAND SIDE.

1 J. M. Cumming, shoemaker
Catherine street.
3 George S. Ross, grocer
15 Northern Co-operative Co., Ltd., Bakery
17 Cummine Yule, spirit dealer
Hutcheon street.
19 John Cassie, boot maker
35 Wm. Robertson, pawnbroker
91 Mrs R. Falconer, baker
93 Andrew Webster, grocer
109 Henry Willox, grocer
Charles street.
123 J. & A. Arthur, carpenters
131 Alex. Milne & Son, slaters
Fraser place.

RIGHT HAND SIDE.

8 David Walker, painter
10 W. Webster, grocer
20 *Causey place.*
42 Robt. Jessiman, pastry baker
Causewayend Public School.
Canal road.
92 Fire Engine Station
96 J. Davidson, cartwright
124 Mrs Mitchell, midwife
132 James Cowie, plumber
134 C. Cruickshank, wholesale confectioner
148 Charles Harper, grocer
Fraser place

Causey Place. 1.

20 Causewayend.

Cedar Place. 2.

From Laurelwood avenue westwards.

4 Mrs A. Dawson
5 James Angus, jr., shoemaker
8 John Mair, clothier
10 Alex. Clark, agent
12 Jas. A. Nicol (*Daily Journal*)
14 Miss Hay
16 Adam Lamont, sen., collector, Craigievar Cottage
18 Alex. Skinner, cycle maker
20 Henry H. B. Hadden (P.O.)
22 Jas. Mitchell, butcher
.. John Mitchell, fruiterer
24 Alex. Williamson
26 J. Elder, army scripture reader
30 Alex. Mowat, shipmaster
34 James Porter, com. trav.
36 Jas. Watt, manager
38 Wm. McCoss (of McCoss & Co.)

Chanonry, O. A. 4.

From west side of Town House by Cathedral to Don street.

Cluny's wynd.
2 J. J. A. Neil
.. R. L. Polson, M.D.
3 Cruickshank Botanic Garden
.. Jas. Strachan, resident gardener
5 W. F. Webster (sec., N. Agri. Co.)
6 Charles Niven, F.R.S.
7 John Clarke, lecturer, Aberdeen University
9 Mitchell's Hospital, Miss Moir, matron
10 Mrs Burnett
12 Robert Walker, M.A., LL.D., Tillydrone House

Malcolm V. Hay, Seaton House
Old Machar Cathedral
13 Very Rev. John Marshall Lang, C.V.O., D.D., LL.D., Principal, University
14 Rev. John Calder, D.D.
15 J. Arthur Thomson, M.A., F.R.S.E.
18 Rev. Edward Lumsden, M.A.
20 Mrs Warrack, Chaplainry

Chapel Court. 1.

61 Gallowgate.

Chapel Court. 1.

5 Justice street.

Chapel Lane. 1.

From Shore brae to Virginia street.

Chapel Street. 2.

From Union street at 424 to Skene street

LEFT HAND SIDE.

1 Mrs Scheviz
.. F Metcalfe, fruiterer
1A J. C. Martin, butcher
3 James B. Finlayson, tailor
9 James Ross, cycle agent
11 Thos. Sangster, jun., hairdresser
13 John Warrack, house proprietor
17 John Nicol, shoemaker
21 J. Meston, grocer
Thistle street.
23 Patrick Harvey, produce mcht.
29 W. Falconer, furniture dealer
35A W. D. Forbes, house carpenter
39 Miss Marr, laundress
41 Mrs Lindsay, provision merchant
45 & 47 Davidson Bros., workshop
51 Mackenzie Bros., tailors
65 Mrs Angus, sick nurse
67 Miss Ingram, fancy goods dealer
69 Mrs Lamb, sick nurse
.. Mrs M. Ferguson, maternity nurse
79 Charles Mitchell, grate manufr.
.. W. Jessiman, consulting engineer
87 Wm. Reid, slater
.. Miss Massie, sick nurse
91 John Leith, grocer
Huntly street.
93A George Innes, shoemaker
97A Jas. G. Thomson, cycle agent
97B T. R. Wood, wood carver
101 Fire Engine Station
105 John A. Kennedy, postman

RIGHT HAND SIDE.

2 Miss Rees
8 Gorrod & Davie, grain merchants
10 Victoria restaurant
12 Miss L. Webster, dressmaker
16-18 Wm. Hatt, bookseller
26 Mrs Jamie, dressmaker
28 D. Davidson, blacksmith
.. Miss Kelman, sick nurse
30 & 32 David Ogilvie, plumber
34 John Cruickshank, agent
36 & 38 David Macleod, painter
40 H. A. Watt
.. Miss Rait
42½ Jas. Trueman, ladies' and gent's tailor
44A John Gammie, shoemaker
46 Wm. Ross, tinsmith
50 R. Wiseman, tutor
52 Mrs Henderson
.. George Jamieson (of J. & Son)
52½ John Thom
Little Chapel street.
80 Miss Gartly, hosier
Huntly street.
Kidd lane.
108 James Leiper, grocer
110 G. Fraser, jobbing gardener
116½ Mrs. Copland, newsagent
124 John Pirie, flesher

Charles Court. 1.

44 Upperkirkgate.

4 George Bruce, fruiterer

Charles Place. 2.

(17 Charles Street.)

2 Bon-Accord Cycling Club

Charles Street. 2.

From 492 George street to Causewayend.

12 R. Gordon, joiner
48 Andrew Ross, jun., wholesale butcher

Charlotte Place. 1.

at 69 Charlotte Street

18A James Watt, locksmith

Charlotte Street. 1.

From St. Andrew street to Maberly street.

LEFT HAND SIDE.

13 Wm. Ross, house agent
23 James Stevenson, late teacher
John street.
45 Jas. Leslie, stable foreman
47 & 49 John M'Adam & Sons, contrs.
51 & 53 Mutter, Howey & Co., carters
55 Alex. Benzie, janitor
57 James Warrack, contractor
67 Miss Mathieson, lodgings
69 *Charlotte place.*

73 Wm. Johnston, cycle maker
77 John Croll, granite cutter
.. Miss I. Thomson, fruiterer
79 Andrew Kelman, spirit dealer

RIGHT HAND SIDE.

4 Peter Burt, jun., stonecutter
20 Gray, Harrow & Co., cartwrights
24 Alfred Adams, hotel boots
24 Jas. Johnston, tinsmith
John street.
38 Alex. Hendry, plasterer
40 George Tough, horse dealer
46 Training Centre—
Geo. Smith, M.A., LL.D., director of studies
50 Church of Scot. Boarding House
54 John Hector, fire-clay merchant
58 G. Robb, baker and confectioner
Craigie street.
76 John Morgan builder

Chattan Place. 2.

From Great Western road at 166 to Claremont street.

LEFT HAND SIDE.

1 Mortimer & Dunn, chemists
Chattan place Post Office.
3 John Robb, stationer
7 John Watt, baker
11 Alex. Lamb, mason
15 Alex. W. Fraser, clerk
17 J. S. Gordon, photographer
19 J. Fortune, job gardener
21 Miss Valentine, dairy
23 R. F. Law, painter
25 R. C. Dawson, painter
33 George Joss, gardener
35 Alex. Watt, shoemaker
37 Wm. Brown, flesher

RIGHT HAND SIDE.

2 J. N. Gerrard, grocer
18 Jas. Sheriffs, auctioneer
18½ Wm. Coutts & Son, slaters
30 John Walker

Cherrybank Cottages. 2.

52 Bon-Accord terrace.

4 R. Milne, fish & game dealer
5 Robert George, tailor
.. Miss Knight
6 A. Adam, painter

Chestnut Row. 2.

From Berryden road and Belmont place westward.

LEFT HAND SIDE.

25 Miss Black, lodgings
33 Donald Munro, insurance agent

RIGHT HAND SIDE.

6 Adam Anderson, blacksmith
8 Donald S. Cameron, grocer
Belmont Laundry Co., Ltd.

Cheyne Road. 4.

West side of King st. from 643 and 647 to Dunbar st. and Don st.

Christabella Place. 3.

Woodside, off Tanfield place.

Chronicle Court. 1.

32 Broad st. and 10 Queen street.

Northern Loan Co., Ltd.

Chronicle Lane. 1.

From West North street to Meal-market street.

Church Street. 1.

From Waterloo qy. to St. Clement st

6 James Rattray, spirit dealer
21 Charles Forbes, M.B., Ch.B.

Church Street, Woodside. 3.

From Western road and Grandholm street to Queen street.

LEFT HAND SIDE.

23 Alex. Mearns (of M. & R.)
25 John Graham

RIGHT HAND SIDE.

12 Alex. Davidson, hairdresser
16 Miss Emslie, dressmaker
18 Alex. Gray, shoemaker
20 Miss Glennie, milliner
24 Wm. Fullerton, fish merchant
26 Robt. Davidson, grocer
30 W. Turner, stationmaster
48 G. Mackie, engineer and surveyor

Church Walk, O. A. 4.

87 High street

Claremont Place. 2.

From Claremont street to Union grove.

LEFT HAND SIDE.

1 Alex. Grant, grocer
7 Wm. Paul, gardener
29 Wm. Barclay, com. trav.
31 George Gordon, stonecutter
.. Wm. Plowman, book-keeper
35 A. H. Ironside, warehouseman

RIGHT HAND SIDE.

2 Jas. J. Birnie, shoemaker
6 J. Forbes, carting contractor
10 J. Hay
12 Alex. Watt, shoemaker

Claremont Street. 2.

From Great Western road at 76 to Ashley road.

LEFT HAND SIDE.

1A W. G. Brown, com. trav.
1 James Russell, builder
15 John Mackie
23 D. Weir, builder
31 Wm. Clark & Sons, blacksmiths
39 James Knowles, wood merchant
.. A. Nicol, stonecutter
.. J. Rust, carting contractor
83 Mrs Wm. Scott
85A Wm. M'Innes, joiner
87 Wm. Booth, jobbing gardener
93 John Robb, stationer
Chattan place.
101 R. Smith, flesher

RIGHT HAND SIDE.

8 J. Rust, carting contractor
12 John Milne, tobacconist
14 D. Weir, builder
16 A. Harper, draper
26 Wm. Campbell, grocer
Granton place.
28 James Kerr, general merchant
34 Nazareth House
40 Abdn. Steam Laundry Co., Ltd.
52 and 54 Mrs Jas. Shand, draper
Claremont place.
56 Alex. Grant, grocer
60 Isaac Cobb & Son, chimney sweepers
62 A. L. Dawson, grocer
66-70 John Sangster, baker

Clarence Street. 1.

From Church st. to Wellington st.

15 Wm. Panton, harbour supt.
Lime street.
27 A. B. Alexander, painter
45 D. Macdonald & Sons, com. agent

Clark's Court. 1.

2 Upperkirkgate.

Charles Siddon, printer

Clark's Lane. 4.

From Don street to Dunbar street.

Clayhills. 2.

Off Portland st.

James Simpson, plasterer
Peter Gerrie, stonecutter
James Shepherd, wheelwright
Bon-Accord Van and Lorry Works
Jas. Benzies, carter and coal mcht.
George Robertson, carter

Clifton Place.

From 163 Clifton road westwards—3.

4 Misses Hadden, teachers
6 J. B. Middleton, postman
8 John McPherson, agent

Clifton Road.

From 2 to 10—2
Remainder of road—3

From Powis ter., and Gt. Northern road, to Anderson road, Woodside.

LEFT HAND SIDE.

51 Jas. Alexander
53 John Adan, feuar
.. Wm. J. Keenan, canvasser
Lilybank place.
67 W. Ironside, bootmaker
69 J. C. Gordon, grocer
71 J.M.Anderson,shorthand teacher
73 Mrs Sellar
81 Wm. Burgess, draper
Cattofield place.
83 Charles Milne, cabinetmaker
85 J. Napier, insp. (County Police)
89 Mrs Henderson
91 David Fraser, postal tels.
93 Jas. Robertson, seedsman
Hilton lane.
95 J. Skene
97 J. Simmers, com. trav.
99 James Mortimer, accountant
101 John Grant, cattle dealer
103 R. T. Skinner, M.A., F.R.S.E.
107 Robert Kemp, manager
109 Joseph Beattie, feuar
Hilton street.
113 John H. Mennie, M.A., teacher
115 A. Smith, asst. insp. of poor
119 Thos. Philip, asst. registrar
121 Jas. Grant, stonecutter
125 Jas. Ferguson (of R. F. & Sons)
127 Jos. Shirras, builder
131 Hugh Skinner, Aberdeen Liberal Association
135 Geo. Watt, clerk
137 Alex. Moodie, teacher
143 Alex. Keir, asst. manager
145 John Auld, tobacconist
147 Thomas Kennedy

149 Jas. Laing, butcher
151 Wm. Weir
153 Isaac Benzie, draper
155 Wm. Webster, grocer
159 Walter William Adam, shipmaster
161 W. Sutherland, late merchant
Clifton place.
165 Joseph Shirras, junr., builder
167 Wm. Christie, military tailor
171 Arch. Clow (Nat. Tel. Co., Ltd.)
179 A. W. Shirras, chemist
203 Mrs Cumming
277 David Deans, dairyman
Hilton road.
321 Jas. Leith, jr., carter & contractor
323 W. H. Clark, M.D., C.M.
325 John Coutts, merchant
333 Geo. Cruickshank, salesman
Western road.
339 Johnston Allan, shoemaker
349 Mrs J. Johnston, Williamville
351 A. Burnett, grocer
355 Mrs Charles Strachan
357 A. S. Black, draper
361 W. M. Cruickshank, janitor
Woodside Public School.
397 John James Pratt, music teacher
399 W. Tocher, assurance agent
401 Miss Grace Campbell, nurse
411 James Mundie, watchmaker
415 James Anderson (of Anderson Bro.), granite merchant
417 Miss M. L. Clark, teacher
419 Jas. Jenkins, dyer
421 James S. Anderson, paper maker
425 Wm. Smith, clerk
427 R. C. Carduo, druggist
429 J. A. Hadden, solicitor, Mayfield
431 Geo. Jamieson, house carpenter
433 Rev. G. C. Milne, Congregational Manse
Anderson road.

RIGHT HAND SIDE.

4-6 Northern Hotel
14 R. W. Morrison
16 Wm. Thom Shirras, mason
18 W. C. Forbes, solicitor
22 Spence Alsop, flesher
24 G. R. Laing, butcher
26 J. G. U. Cruickshank (of J. C.)
28 G. Donaldson, dairyman
30 Wm. A. Gordon, manager
32 John M. Bodie, overseer
34 Mrs Wm. Collie
36 George Innes, spirit dealer
Lilybank place.
42 George Bow, grocer
Clifton road Post Office.
44 Wm. Wallace, com. trav.
46 James Knowles, granite mcht.
48 Wm. Philip (of W. P. & Co.)
56 Mrs. Chas. Farquharson
58 Goodall Blair, cashier (D. Macandrew & Co., 120 Loch street)
60 R. Warrender, com. trav.
62 Mrs. A. H. Smith
64 Wm. Ogg, cashier
66 Wm. Skene, manager
68 Alex. Paterson, boiler inspector
Burnett place.
74 L. J. Thomson, chemist
76 R. Tindall, blacksmith
78 Jas. Gordon, clothier
80 Henry H. Hay, com. trav.
84 J. F. Reid, inspector of works
86 Alex. Shearer, com. trav.
88 Alex. Scott (of A. & J. S.)
92 H. A. Anderson, C.E.
94 Wm. Smith, com. trav.
96 John Morrison, com. trav.
98 Jno. F. Forsyth (West Coast Rys).
100 G. Scott, watchmaker
102 A. Dalgarno, miller
Leslie road.
104 A. M. Black, grocer
106 Alexander Cooper
108 John Milne, LL.D.
110 James Reith, cattle salesman
116 J. L. Duncan (of W. & W. Lindsay)
118 R. Leslie, chemist
120 Andrew Neil Walker
Wm. Walker (of H. & W.), Cotton Lodge
292 Miss Mary Cruickshank, teacher
300 Mrs John Hutcheon
.. Miss Penny, dressmaker
310 Jas. Murray, trav.insp.(G.N.S.R.) Tanfield House
Tanfield walk.
316 Jas. Fowlie, dairyman
322 Rev. Andrew Dickson, Hilton United Free Church Manse
326 Rev. John Ure, M.A., Clifton House
Western road.
336 A. B. Rollo, com. trav.
340 Rev. John Fairlie, E.C. Manse
Hilton United Free Church.
Anderson Library.
Burgh Hall.
Deer road.
Society lane.
St. John's United Free Church.
432 Thomas Bisset, clerk
434 Wm. Fyfe, M.A., teacher
Anderson road.

Cluny Place. 2.

17 Ann street.

Cluny's Wynd. 4.

From Chanonry to Gt. Northern road.

1 James Clark, slater
P. Tawse, contractor
Wm. Tawse, contractor

Clyde Street. 1.

From Albert quay to River Dee.

Bookless Bros., fishcurers
James Wood, fishcurer
Joseph Christie & Sons, fishcurer
A. Gauld, oil manufacturer
R. W. Lewis, engineer
J. & G. Michie, fishcurers
John Lees, fishcurer

College Bounds, O. A. 4.

From Spital to High street.

LEFT HAND SIDE.

11 Sir W. M. Ramsay, D.C.L., LL.D., Litt.D., D.D.
21 Alex. Davidson, store-keeper
Snow churchyard.
37 Jas. B. Ewen, gardener
41 Rev. Henry Cowan, D.D.
Miss Pirie, Powis Lodge
53 Rev. Thos. Nicol, D.D.
Bedford road.

RIGHT HAND SIDE.

2 Miss Hay, Orchard House
8 W. Blackhall, tailor
12 M. & J. Divorty, merchants
28 Miss Cumming
32 Mrs Geddes
38-40 Miss R. Smith, grocer
46 George Milne, joiner
48 John Rennie, cabinetmaker
University road.
50 John Harrower, M.A.
52 H. M. MacDonald
King's College.
C. H. Dankaster, sacrist
56 Rev. Wm. A. Curtis, B.D.
Regent Walk.

College Place. 4.

3 High street

2 Mrs. Pyper, sprain rubber
.. Alex. S. Pyper, tobacconist

College Street. 2.

From Windmill brae to South College street

LEFT HAND SIDE.

Guild street.
65 Wm. Wilson, hairdresser
69 John Smith, cycle manufacturer

RIGHT HAND SIDE.

8 Walker & Co., booksellers
10 and 12 J. F. Anderson, plumber
Bridge street.
Wm. Wilson & Co., plumbers merchants
80 Chas. Leslie, ironmonger
Atlas Express Co., Ltd.
James Shepherd, wheelwright
Bon-Accord Van and Lorry Works

College Street (South). 2.

From South End of College street to East End of Portland street.

8 Peter Jamieson, harness composition manufacturer

Collie's Court. 1.

28 Shiprow.

Colville Place. 1.

Off 33 and 36 Urquhart road.

LEFT HAND SIDE.

Jackson terrace.

RIGHT HAND SIDE.

2 John Holman (of Holman & Co.)
8 Williamina Mutch

Commerce Lane. 1.

Between 1 and 7 Commerce street.

Commerce Street. 1.

From Regent quay at 79 to Justice st., East North st. and Park street.

LEFT HAND SIDE.

Commerce lane.
11 Robert Bruce, spirit dealer
19 Brown & Robb, lithographers and printers
29 Milne Bros., grain merchants
43 G. Christie, stevedore
45 Alexander C. Argo, grocer
Virginia street.
47 A. Duncan, grocer
51 Miss J. Brebner, draper
57 A. K. Forsyth, butcher
59 *Craigmile's court.*
61 Robert Rice, metal refiner
67-69 Robert Mitchell, grocer and ironmonger
Castle terrace.
Stairs leading to Castle hill.
101 Miss I. Brebner, draper
.. Wm. Horne, plumber

RIGHT HAND SIDE.

6-8 Leslie Durno, baker
12 John Graham, J.P.
12-14 Aberdeen Storage Co., Ltd.
18 *Rose's court.*
24 Jas. G. Mutch, grain merchant
24-30 Aberdeen Grain Warehousing Co., Ltd.
32 James Nicol, foreman
34 Northern Agricultural Co.

36 A. Ross, hairdresser
Virginia street.
46 H. Thompson, chemist
48 R. Clark, shore porter
50 N. Co-op., Ltd., butchery dept.
54 Do. do. drapery do.
56 Mrs J. Taylor, midwife and sick nurse
58 N. Co-op., Ltd., boot and shoe do.
60 Do. do. bakery do.
64 Do. do. grocery do.
72 J. G. R. Cooper, manager
74 Alex. Scott, spirit dealer
Castle terrace.
Commerce Street Public School.
Stairs leading to Heading Hill.
100 Northern Loan Co.
106 James Mutch, grocer

Commercial Court. 1.

58 Castle street.

Commercial Road. 1.

North side of Albert Basin.

Fish Market Post Office.
Wet Fish Market
John A. Moir, supt. of fish market
John Smith (supt. of fish porters)
Aberdeen Steam Fishing Vessels Owners Association, Ltd.; secy., G. F. Paul
Miss Helen Allan, refreshment rooms
Andrew Fowler, berthing master
W. A. Hay & Co., iron merchants
Mrs M. Brown, fish merchant
Meff Bros., fish salesmen
Wm. Thomson, fish merchant
Alex. Thomson, do.
Joseph Robertson, do.
Daniel Caie & Sons, fish mchts.
G. Robertson & Sons, fish mchts.
John Mitchell, blacksmith
Jas. R. McKay & Co., ship painters
Thos. Davidson, fish salesman
A. J. Tulloch, auctioneer
A. Davidson, consulting engineer
W. Jessiman, consulting engineer
Donald Ritchie, fish merchant
Wm. Shanley, fish merchant
Wm. Robertson, do.
James Caie, do.
Miss M. Fraser, restaurant
R. & W. Walker, fish merchants
Q. Walker, fish merchant
The Walker Steam Trawl Fishing Co., Ltd.
Wm. F. Walker, fish salesman
Freeth & Doeg, oil merchants
Regent road.
John Bruce, fish merchant
30 Clyne, Mitchell & Co., Ltd., engineers
30 Wm. Clyne & Sons, engineering factors
James Clyne, engineer
North-Eastern Ice Company, Ltd.
Graving Dock.
Dock street.

Concert Court. 1.

10 Broad street.

Concert Court. 1.

27 Gallowgate.

Constitution Street. 1.

From Park street to Links.

LEFT HAND SIDE.

7 Miss Duthie, dressmaker
11 Miss Taylor
13 Mrs Porter
15 J. M. Stephen, restaurateur
29 Mrs Henderson, lodgings
31 Alex. Smith, blacksmith
39 Mrs Simpson
47 Miss Maggie Fraser, restaurateur
57 Alex. Wattie, flesher
67 Miss Alexander, lodgings
69 Alex. Stephen, com. agent
75 John Moir, dairyman
79 Thos. S. Douglas, china mcht.
99 Miss Singer
103 Wm. Cruickshank
Railway Bridge.
121 A. Macdonald & Co., Ltd., granite mchts.
139 Robert Simpson, granite mcht.
North Constitution street.
City Hospital.
Old Golf House; A. Milne, supt.
Urquhart road

RIGHT HAND SIDE.

8 Geo. Souden, dairy
16 N. Co-op. Co., Ltd., bakers
18 G. F. Ross, shoemaker
20 J. Mutch & Sons, naturalists
34 Mrs Paton, lodgings
40 A. M'Ghee, horse shoer
42 Geo. Souden, dairyman
44 George Sim, furrier
52 Wm. Shewan, ship carpenter
.. Wm. Riddell, upholsterer
54 Miss Gunn
South Constitution street.
60 James Mitchell, blacksmith
62 Mrs Douglas, lodgings
66 *Roman Catholic Schools.*
82 Miss M'William, dressmaker
.. J. J. McCallion, com. trav.
86 Miss M'Kenzie, lodgings
92 Alex. Pirie, shipmaster
96 A. Gray (of A. Hall & Co., Ltd.)
98 Alex. Dakers, lithographer

108 Homelight Oil Coy., Ltd.
Railway Bridge.
114 Northern Golf Club; Geo. Collie, sec.
John Simpson, pipe (clay) manuf.
166 C. F. Wilson & Co., engineers

Constitution Lane (South). 1.

Foot of South Constitution street.

Cornhill Road. 2.

From Westburn road and Watson st. to Cairnery road.

9 John Anderson, secretary.
11 Isabella W. Angus, lecturer (A.T.C.)
13 Mrs Charles
15 J. Davidson, saddler
Wm. Reid, M.D., Lochhead
Royal Lunatic Asylum.
J. & W. Anderson, gardeners, Lower Cornhill
James P. Hay, cabinetmaker, Bodnamure
John Wilson, grocer, Kenmure
James Murray, shipmaster, Ardlea
J. Stephen, Parkmount
Wm. D. McLean, headmaster, Greensyde
D. Bennet Lothian, teacher, Hillside
James Cochar, spirit merchant, Gannochy House
E. Barrie, Rosehill House
Jas. Henderson, Woodbine Cottage,
Walter Mitchell, dairyman, Rosehill Croft
John Gordon, C.E., Cornhill House
John Macdonald, Middlefield
James Wallace, bank teller, Foresterhill Cottage
William Harper, cattle dealer, Upperfield

Correction Wynd. 1.

From St. Nicholas street to Green.

1 & 3 Richmond Restaurant
4 G. Schaschke & Son, tailors
7 Robert Yule, jeweller
9 John Graham, spirit dealer
9A Wm. S. Burnett, J.P. officer and Northern Debt Recovery Agency
11A, 12 Wm. Mutch, printer
12A J. Banks, watchmaker
13A James Argo, hairdresser
15 Charles Benzies, engraver
.. Miss M. Geddes, pianist
19 Anderson & Thomson, warehousemen

Cotton Street. 1.

From Miller street to Links.

LEFT HAND SIDE.

19 Mrs Riddoch, midwife
31 Kemp, Walker & Co., City Corn Mills
Cross street.
49 Alex. Silver, clerk
59 A. Ross, hairdresser
67 Benjamin Gibbons

RIGHT HAND SIDE.

2 Andrew Lamont, jun., grocer
26 Gas Inspector's Office
28 Shore Porters' Stabling
34 Simpson Bros., Cotton St. Stone Polishing Works
44 Wm. M'William, general foreman
46 Wm. Hadden, outdoor foreman
50 Aberdeen Gas Works

Countesswells Road.

As far westwards as Walker's Dam road, rest E. Petercultor—2.

From Great Western road westwards.

5 Alfred G. MacLeod, dist. manager
7 James Davidson, junr.
11 Rev. W. Phin Gillieson, M.A.
Andrew Smith, Craigielea
John Anderson, gardener, Welbrae
John A. Huggan, Kenfield
Mrs Donald, Albert Grove
Miss Mennie, Craig-Gowan
James Davidson, Homewood
Springbank Cemetery; Jas. Mackie, supt.
Wm. Duncan, florist, Johnston
James Fyfe, Berrybank Cottage
Alex. Johnston, Slopfield Dairy Farm

Craibstone Street (East).

From Bon-Accord street to Bon-Accord square.

2 Miss Simpson
.. P. J. Anderson, LL.B.
3 Wm. Skinner (of W. S. & Co.)
4 Henry Peterkin, M.B., Ch.B., M.A.
5 Mrs Lawrance
6 George Milne & Co., shipowners
7 Jas. Collie, advocate

Craibstone Street (West). 2.

From Bon-Accord square to Bon-Accord crescent.

1 J. D. Wyness, M.B., C.M.
2 W. Grahame Walker, Academy
3 Herr Pokorny, prof. of music

4 J. S. Jackson, professor of singing
5 Miss Robertson, teacher of dancing
6 Francis Kelly, physician
7 Miss Murray

Craig Place. 5.

From Menzies road to S. Esplanade West and Wellington road.

2 James King, baker
6 James Clark, grocer

Craigie Loanings. 2.

From Albert street and Leadside road to Rosemount place.

1 Mrs John Wishart, Westfield Cottage
Belgrave terrace.
Westfield terrace.
Wallfield crescent.
Wallfield place.
Hamilton place.
Belvidere crescent.
59 Alex. Reid
.. Wm. Joyner

Craigie Street. 1.

From George st. at 283 to Charlotte street.

LEFT HAND SIDE.

7 George Arnott, carrier
13 M. Campbell, book agent
15 Miss D. M'Leod, dressmaker
17 Miss Anne Findlay

RIGHT HAND SIDE.

20 Miss L. Christie, dressmaker
24 Mrs Martin, lodgings

Craigmile's Court. 1.

59 and 61 Commerce street.

Craigton Road.

From Great Western road at 530 westwards.

Geo. Duff Boddie (of W. B. & Son) Moor cottage
Wm. Smith, grocer, Ellerslie house
Robt. H. A. Taylor, Maitland villa
Wm. Stewart, Carradale (of McMillan, Ltd.)
Misses Craighead, Springbank lodge
Miss Pyper, Springbank cottage
Mrs Peter, Springbank house
A. I. Raffan, jobbing gardener, Springbank croft
W. L. Davidson, Eliott villa
Jas. Shepherd, Viewmount
Wm. Duncan, F.R.H.S., Craigton Villa

Cranford Road. 2.

From Gt. Western road at 531 to Broomhill road.

19 Mrs George Stables, Westerfield
.. Wm. Stables, secy., Westerfield
21 E. J. Maguire
23 John Galloway, sub-inspector of schools
25 R. U. Lamb, plumber
31 James Park, carpenter
39 R. B. Leslie, com. trav.
41 Wm. Pirie, cashier
47 W. B. Reith (of R. Bros.)
53 G. Walker, fish merchant
55 Mrs Wm. D. Fyfe
57 Robt. Craighead
59 Wm. F. Parrott
61 John M. Kellas, bank agent

Crimon Place. 2.

From Golden sq. to top of Skene ter.

5 G. T. Bowes, teacher of music
6 Mrs J. Massie
7 Miss Lindsay
.. Miss Macdonald, dressmaker
8 Charles Smith, tailor
.. Mrs Jamieson, restaurateur
.. George H. Fyfe (of J. & S. Fyfe)
9 Wm. Blake, funeral undertaker
10 Mrs Sherriffs
.. John Bell, furniture dealer
Turnbull Brothers & Co., metal manufacturers

Crombie's Court. 1.

19, 21 and 23 Park street.

Crombie Place. 5.

From Sinclair rd. to Crombie rd.

Wm. Fiddes & Son, Limited, box manufacturers
Aberdeen Barrel Co.

Crombie Road. 5.

From North-East side of Victoria rd, between 97 and 99, to Mansefield rd at Abbey rd, Crombie pl.

Wm. Fiddes & Son, Limited, box manufacturers
16 E. C. Mathison, butcher

Cromwell Road. 2.

From Forest avenue at 117 to Anderson drive.

27 Wm. Henderson, clothier
29 J. W. Baker, china mcht.
31 D. A. Dunningham (W. D. & Co.)
39 Mrs J. W. Legge

41 George M. Smith, secretary
49 M. P. Stewart, com. trav.
57 John Angus, solicitor
59 Robt. M. Coutts, salesman
Charles Gill, com. trav.

Crooked Lane. 1.

From St. Andrew street to Loch st.

5 Central Mission
6 Mrs. Robert Leith, spirit dealer
Central Bakery

Cross Street. 1.

From Albion street to Cotton street.

1 A. Booth, pipe-top manufacturer

Crown Court. 1.

40 Upperkirkgate.

2 H. & J. Bryce, brassfounders
6 John Cooper, cabinetmaker

Crown Lane. 2.

From Crown terrace to St. Mary's place.

Crown Street. 2.

From Union street at 203 to Ferryhill.

LEFT HAND SIDE.

Windmill brae.

5 Crown Tea Room (Miss C. MacLean)
7 J. W. Reid, auctioneer
9 John B. Barclay, advocate
.. George Clark, solicitor
.. Aberdeen Building Co., Ltd.
.. Mrs Taylor, registry office
.. Mrs Ross, provision mcht.
11 Geo. Nicol, tailor and clothier
15 John F. Lessels, photographer
.. Jas. Booth, chimney sweep
17 J. C. Graham, agent
19 C. M. Lawrence, teacher of shorthand
21 James Hall Sykes, dental surgeon
22 Bella Middleton, newsagent
23 Douglass Duncan, advocate
24 Alex. Duthie, teeth specialist
25 Jas. Ewing & Co., photographers
26 Sutherland & George, architects
27 Whyte & Connon, advocates
.. Samuel Pope, jun., solicitor
28 Cyril Harrison, professor of music

Crown terrace.

57 Fraser & Duguid, advocates
69 Mrs McDonald, apartments
71 Mrs John Douglas
73 Simon M'Leod
75 Miss Forsyth
77 Miss Home, lodgings
81 Rev. J. R. Cormack
83A George Park, spirit dealer

St. John's place.

89 Mrs E. M. Cumming
93 John Patterson, merchant
95 Miss Stevenson, apartments
97 Miss Gibson, apartments
101 Peter Howie, M.B., C.M.
103 John Ross, salesman
105 D. & J. R. McMillan, architects

St. Mary's place

111 John Robb, granite merchant
113 Mrs Ritchie, lodgings
115 James Symmers
117 Wm. Giles, chemist
119 Mrs Bannerman

Old Mill Road.

121 James Macleod
.. James Stewart, shoemaker
123 Wm. Giles, chemist

Marywell street.

123½ Jas. Christie, draper
125 W. B. Wood, teacher of music
127 John C. Mitchell, blacksmith
127A Wm. Gordon, draper
129 Jas. B. Ritchie
131 A. B. Hutchison, baker
133 Mrs E. M. Cumming, fruiterer
135 William Sutherland
139 John Cameron
141 James Jackson, grocer
143 Mrs J. Moore

Affleck street.

145 J. D. Littlejohn
147 W. Watson, chemist
151 Mrs John Rae
153 John Smith, cycle maker

Wellington place

161 Misses Reid
163 Mrs Ritchie, dressmaker
.. Mrs Robbie, restaurateur
165 Central (The) hand laundry
.. Jas. McRobb, newsagent
167 Mrs Robert Tindall
169 John Hutchison
171 Mrs J. Greig, lodgings

Portland street.

173 Thomas Gray, grocer
175 Mrs Alves, lodgings
177 Lewis Ross, shoemaker
.. James Ross
.. George Watson, clerk
179 John Davidson, stationer
181 William Peters, dairyman
183A James Milne, baker
183 Wm. Begg, blacksmith
187 George Murdoch, grocer

Dee Village road.

Corporation Tramways, Repairing Depot.

Millburn street.

RIGHT HAND SIDE.

6 & 8 Mrs Webster, spirit mcht.
8 *Aberdeen Directory* Office
.. *Bon Accord* Office
8 Adam Gordon, flesher

10 Henry Munro, bookseller and stationer
12 Remington Typewriter Co.
14 Mackenzie & Wilson, solicitors
16 Adam Gordon, flesher
Surveyor's office (G.P.O.)
Post Office
82 J. Wilson Adam, M.B., C.M.
Trinity U.F. Church.
84 Misses Thomson
86 George Wood, merchant
86½ Robt. W. Hewer, dental mechanician
Academy street.
90 A. H. Wright, granite merchant
92 Aberdeen Physical Training College and School of Hygiene
.. Aberdeen Gymnastic and Rowing Club Gymnasium
98 Friends Society Meeting House
102 D. Cameron, shipmaster
104 Mrs Young, lodgings
106 J. Forbes, clerk (T. C. Gas Dep.)
.. M. A. Low (The Star Millinery Co.)
.. Wm. Dunbar, com. trav.
108 Peter McBeath, com. agent
.. Mrs McBeath, lodgings
110 Miss Mackie
112 Mrs Wright, apartments
114 Miss Yeats
116 W. Dunbar, dental mechanic
118 Mrs Mackessack, apartments
120 George Cay, grocer
Old Mill road
Dee place.
126A David Addison, butcher
126 G. A. Innes, watchmaker
.. Miss McRobie, fishmonger
.. James Cheyne, dairyman
128 Miss I. Fraser, lodgings
.. Arch. Preston, engineer
.. David Calder, wireworker
130 James Ferrier, fruiterer
132 Mrs Emslie, lodgings
.. Misses Adam, lodgings
134 James Cheyne, dairyman
136 G. S. Mackay, music teacher
Springbank street.
146 Mrs Robert Thow
.. Donald M'Bain, ship officer
148 Wm. Johnston, pattern maker
150 Mrs Phillip
152 Mrs Sutherland
154 Miss Craig, lodgings
156 Miss Youngson, apartments
Springbank terrace.
158 Allan's Public Supply Stores
158A Miss E. Allan, dressmaker
160 Jas. Wilson, blacksmith
.. Mrs D. Johnston
.. Mrs Garden, lodgings
.. Geo. Robertson, carter
Rosebank terrace.
162 Mrs Bird, lodgings
.. Mrs Geddes, lodgings
164 Alex. Smith
164 Alex. Lyall, joiner
166 John W. Thomson (W. Holmes & Co., Ltd.)
.. M. Ross, china mcht.
.. George Ross, painter
.. Mrs Mutch, lodgings
.. Mrs Grant, lodgings
168 Miss Fraser, lodgings
172 John Godsman
.. Miss Craigmyle, lodgings
174 Mrs M'Tavish, lodgings
.. D. P. Thom, engineer
174A John Douglas, merchant
176 J. P. Charles, railway clearing house
178 Mrs A. Cantley, lodgings
180 G. G. Cruickshank, shipmaster
.. Wm. Ross
182 H. R. Winkley, grocer
Ferryhill terrace.

Crown Terrace. 2.

From Crown street at 28 to St. Mary's place

LEFT HAND SIDE.

1 Miss M. Warrack
2 Mrs Scott, lodgings
Windmill lane.
Baptist Church.
3 Jas. Walls (Cal. Ry.)
4A Pratt & Keith, workshops
35 Bruce, Edwards & Milne, warehousemen
Stairs leading to Bridge Street
33 Central Hotel (*Temperance*)

RIGHT HAND SIDE

2A Fraser & Duguid (factor's office)
Crown lane
4B J. Coutts Michie, A.R.S.A.
5 M. Forsyth, lodgings
7 J. M'Intosh, late steward
.. Mrs McTavish
.. Alex. Hunter, spirit mcht.
8 Jas. Johnstone, church officer
Methodist Chapel.
13 George M. Stewart
.. James Sim, shipmaster
14 Adams' Hotel (*Temperance*), St. John's place
St. John's Episcopal School.

Cruden's Court. 1.

22 Broad street.

Cuparstone Lane. 2.

108 Holburn street.

Archibald & Hendry, cabinetmakers

Cuparstone Row. 2.

From Ashvale place to Great Western road.

James Milne, horse shoer
James Henderson, carpenter
Hugh Dow, glass manufr.

Darlington Place. 1.

120 West North street.

Dee Place. 2.

From Crown street at 124 to Dee street.

LEFT HAND SIDE.

7 Wm. Simpson, porter
9 Wm. Gordon, draper
11 Mrs Gibb
15 Alex. Wyness, flesher, Hawthorn cottage
17 Miss Asher

Springbank place.

RIGHT HAND SIDE.

6 North of Scotland Clothworking Co.

Dee street.

18 A. C. Mitchell, prof. of dancing

Dee Street. 2.

From Union street at 219 to Dee place.

LEFT HAND SIDE.

5 John Moir, hairdresser

Windmill brae.

7-9 Adam Gordon, baker
11 J. & S. Fyfe, painters
11A J. Garland Hopkinson, factor (Drumtochty Estates)
13, 14 John Campbell, plumber
15 Lumsden & Davidson, advocates

Post Office

Great Northern Telegraph Co.
31 Mrs Rennie
.. Mrs Webster
35 Miss Gibson
37 Wm. Gray
41 Miss Murdoch, lodgings
.. Chas. J. Mackie, solicitor
.. Mrs Reid
43 Alex. Ritchie, instructor

Academy street.

55 John M'Naughton, warehouseman
57 Young Women's Christian Institute
59 Mrs John Tough
.. Geo. B. Tough
67 Mrs Nicol, apartments
71 Mrs Alex. Watt
.. James Cromar Watt, artist
73 Miss Westland, lodgings
75 Mrs Angus, apartments.
.. Rev. James Rae, M.A. (North Parish)
77 Thos. Ogilvie & Son, warehousemen

RIGHT HAND SIDE.

1, 2 and 3 Watt & Grant, silk mercers

Langstane place.

12 Davidson & Garden, advocates

Free Church.

20A Jas. A. Mitchell, blacksmith
24 Mrs Morrison, lodgings
.. Miss Donald, fruiterer
.. Peter Donald, cabinetmaker
.. Robert S. Donald, cabinetmaker
30 Alex. M'Kay, stationer
32 John Clark, bootmaker
.. Mrs. Wm. Gill, ladies nurse
.. Miss A. Hutcheon, milliner
36 F. Mooney, sergt.-major
42 James Allan & Co.'s workshop

Bon-Accord lane.

46 John Campbell, plasterer
50 J. Middleton
52 James Elder, house furnisher
54 Wm. Walker (of W. & Co.)
58 Mrs Wm. Thom, spirit dealer
62 A. C. Walker, mail contractor
64 J. G. Morison, pianoforte dealer
66 J. E. Wilson (J. A. & Co., Ltd.)
68 John Williamson, painter
72 Robert Cobban
74 Misses Shepherd
76 Miss Reid
78 Alex. Copland

Old Mill road.

Dee Village Road. 2.

From Crown street at 187 to Wellington road

1 J. J. Johnston, plumber
15 Mrs John Thomson, prov. mercht.

Deemount Road. 2.

From Polmuir road to Prospect ter.

5 A. G. D. McKilligan, solicitor
7 John Main, surveyor
11 James Scott, Thornton Villa
15 Wm. Webster (of Henderson & W.)
17 Alex. Brown, cashier
19 Mrs Robertson
Wm. Slora, jun., job. gardener

Deemount Terrace. 2.

Near Railway Bridge, Polmuir road.

1 John Rust (of J. Rust & Son)
2 Mrs Scott, The Holt
3 J. O. Angus, fishcurer
4 G. B. Mitchell, architect
5 Mrs. Alex. Fletcher
D. M. Nisbet, banker, Viewpark

Deer Road, Woodside. 3.

From Clifton rd. to Gladstone pl.

Alex. Elrick, cattle dealer
Andrew Paxton, butcher
1 C. Hutcheon, ironmonger
7 Jas. Laing, chimney sweeper

Denburn Road. 1.

From Green to Woolmanhill at School-hill Station.

LEFT HAND SIDE.

G. N. S. Ry.

RIGHT HAND SIDE.

1 J. Asher & Sons, merchants
2 Alex. Barclay, potato mcht.
Union bridge.
7 A. C. Walker, horse hirer
Patagonian close.
17 Public Recreation Ground
19 Trades Hall

Desswood Place. 2.

From Whitehall place to Forest road.

LEFT HAND SIDE.

1 David S. Rattray, chemist
3 L. & R. Mennie, confectioners
5 Matthew Booth, dairyman
7 Arch. A. Fowler, solicitor
9 A. W. Tawse, cashier
13 Miss Spalding
17 Wm. C. Clark (*People's Journal*)
19 Alex. Reid, grocer
21 Mrs Ferguson
23 Wm. Gordon, com. trav.
25 A. Forbes Greig
27 N. S. Mackenzie (A. S. Bank)
29 Miss Cassie, lodgings
Blenheim place.
37 Mrs. Tennant, lodgings
39 James S. Green, grocer
Fountainhall road.
55 John Leith, J. P., grocer
57 James M'Millan, late G.N.S.R.
59 Miss Duncan
61 James McBurney, china mcht.
63 John S. Brown, compositor
65 Jas. R. Thom, accountant
67 R. Valentine, teacher
69 Miss Black
75 Miss MacDonald
79 J. Fraser (of R. J. McK. & F.)
81 P. Ross, shipmaster
91 John C. Deane, accountant
93 Rev. J. Watson Geddie, B.A.
95 James Morgan (of S. & M.)
97 Mrs J. Knox Greig
.. Wm. Watson (J. W. & Son)
99 D. Anderson, asst. supt., P.O.
103 Geo. S. Esson, M.A., solicitor
111 James Milne, auctioneer
113 Mrs Ligertwood
115 Miss M. L. Clark
117 Arthur Chapman
119 Charles Simpson, chemist
121 Joseph Duncan, grocer, Reinchall
123 Mrs. Reid
125 Jas. Ross, commercial traveller
127 Miss Glegg
129 Mrs Skene
131 R. R. Russell (of J. S. & Co.)
133 Thos. Clark, engineer
135 Mrs P. M. Cran
137 R. C. Jackson, solicitor
139 George Hall, builder

RIGHT HAND SIDE.

8 J. Scott, jnr. (of J. S. & Son)
10 Edmond Sinclair, solicitor
12 D. L. Shepherd, retired post-master
16 Edgar Gauld, jr. (of Gauld & Co.)
18 Misses Walker
20 James Cruickshank, butcher
22 W. B. Brown, accountant
24 A. G. Wood (R. Gall & Co.)
26 A. M. Munro, City Chamberlain
30 John V. Sykes (of G. & S.)
32 Misses Morrison
Blenheim place.
36 Jas. Barnet, surveyor (B. of T.)
38 Mrs M. J. Barr
42 Mrs Ross (late of Edzell Manse)
44 Misses Lumsden
Fountainhall road.
58 E. W. Fenton
60 John Rennie, D.Sc.
62 Wm. Robertson, solicitor
64 Warren Clemens, Prof. of music
66 A. M. Murray, secretary
68 Mrs. Gordon
70 Miss Buchan
72 Alex. R. Henderson, teacher
74 Mrs. George Anderson
76 Henry Sutherland
78 Alex. Ogilvie (of A. M. & Co.)
80 James Mearns, M.A.
82 Miss Duguid
86 Rev. S. G. Woodrow
88 Miss Wilson
90 Mrs Fimister
92 James A. Mackie
94 Miss Ogg
96 A. D. Fraser, tailor
98 Mrs W. K. Stewart
100 James Shinnie (of R. & J. S.)
102 Donald Campbell, M.D.
104 Rev. Dr. Walker
106 Mrs. G. Greig
108 G. Souter, tailor and hatter
110 Miss Taylor, teacher
112 Mrs Gellie
116 Felix Webster, com. trav.
118 Mrs David Brown
120 Wm. Wallace, druggist
122 Forbes Nicoll, spirit merchant
124 T. W. Hampton, carver and gilder
126 Mrs. Robert Salmond
128 Jas. C. Macleod, M.A., teacher

Devanha Gardens. 2.

East side of Polmuir road.

LEFT HAND SIDE.

3 R. Milne (of J. M. D.)
5 J. E. Nutten, shipmaster
7 Jas. Skirving, Sunbury

RIGHT HAND SIDE.

Devanha Gardens West

20 R. Sinclair, fishcurer, Miranda
22 J. Bonnar, fishcurer
24 L. B. Huss, fish salesman, Hazelholt

Devanha Gardens East. 2.

From east end of Devanha Gardens.

9 T. Forbes, fish merchant
11 Jas. W. Young, shipmaster
13 H. Cabel, carting contractor
15 Jas. Gilbert, shore-porter
17 David Ritchie, cashier
19 Geo. Horne, com. trav.
21 John Proctor, gardener
23 Wm. Still, fishcurer

Devanha Gardens South. 2.

LEFT HAND SIDE.

1 Thomas Wood, fish merchant

RIGHT HAND SIDE.

4 George Driver, manager

Devanha Gardens West. 2.

Off Devanha Gardens

LEFT HAND SIDE.

7 G. S. Adams, consulting engineer
11 G. Strachan, ship-painter

RIGHT HAND SIDE.

2 J. Ross M'Millan, architect

Devanha Terrace. 2.

Off South Crown street.

1½ John Farquhar, letter cutter
3 D. R. Law, blacksmith
12 Mrs Skinner, lodgings
.. Peter Robb (Abdn. School Board)

Devonshire Road. 2.

From St. Swithin street at 31A to Forest avenue.

LEFT HAND SIDE.

3 John M'Donald, gardener
5 James Tulloch (of Tulloch & Co.)
7 Geo. A. Edwards (of B. E. & M.)
9 Alex. Davidson, insce. surveyor
11 A. Y. Stirrat, marine surveyor
15 Mrs. Wm. Murchie
17 Erskine M. Aird, secretary
19 Alex. Kennedy (of G., K. & D.)
21 R. Watson, com. trav.
25 Alex. Robb, tailor
29 David Walker, distiller
33 A. T. Webster, com. traveller
35 Eben. Bain (*Evening Express*)
39 Mrs. Alex. Forbes
41 Harvey Mennie, architect
43 John Naismyth, draper
47 John Sangster, baker
51 James Simpson, bank teller
53 Mrs John Grant
55 James Philip (of Bonaccord Agric. Eng. Co.)
57 R. Thomson, watchmaker.
59 Mrs George Bain Webster, "Craigendoran"
61 J. W. Forrest, painter
63 J. E. Marshall, agent
65 R. C. Hunter, com. trav.
67 John H. Garden, gunmaker
71 M. F. G. Cumming, cashier (L.& D.)
73 Chas. E. Smith, asst. gas engineer
75 James F. Gordon, jun., boot mcht.
79 A. D. Leiper, telegraph supt. (P.O.)
81 John M. Sutherland (of Steel, Coulson & Co.)
83 Wm. Yule, com. trav.
87 James Brown, com. trav.
89 Jas. Clark (Inland Revenue)
91 Wm. Kilgour, clerk
93 Miss Smith
95 John Strachan, shipmaster
.. Miss M. M. Corsie, nurse
97 John L. Gorrod (of G. Gorrod & Sons)
99 Wm. Peacock, bank teller
103 M. Kenny (H.M. Customs)

RIGHT HAND SIDE.

2 Miss Cruickshank, dairy
4 J. Sim Gordon, surveyor
.. Mrs. Thomson
8 J. O. Dickie (of G. K. & D.)
10 Wm Morrison, solicitor
12 Stanley H. Turner, lecturer
14 A. T. McRobert, manager
16 Alex. Clark, clothier
20 W. S. Lunan, bank agent
24 James Cumming, com. trav.
28 Alex. M. Shand, teacher
30 Richard F. Stephen (of Milne & S.)
32 Mrs Singer, lodgings
36 Robert Fyfe
38 Mrs Sim
40 George Skinner, spirit dealer
42 Wm. A Herd, teacher of music
44 J. M. Riach (Paterson & Sons)
46 Mrs D. Henderson
.. David Henderson, accountant
48 Wm. C. Davidson (of Watt & D.)
52 George Chree, M.A.
54 Wm. Allan, late engineer
56 Wm. Wilson (of Wm. Wilson & Co.
58 Jas. R. S. Henry, cashier

60 A. Cumming, church officer
62 Geo. W. S. Walker, solicitor
64 Peter Wilkie (of G. Leslie, printer)
70 Sam Wilson (Bass & Co.)
72 Alfred C. Edwards, stationer
74 Wm. D. Reid, solicitor
76 James Reid
78 J. Shivas (N. A. Co., Ltd.)
80 Wm. J. Watt (of J. Watt)
86 Geo. Robertson, solicitor
88 A. I. McConnochie, C.A.
.. Mrs A. I. McConnochie, artist
92 A. D. Bethune, accountant
96 James Strachan
98 Alex. D. Dunn, auctioneer
100 Geo. Watt, architect

Diamond Lane. 2.

From Diamond st. to S. Silver st.

9 John Summers, plumber

Diamond Place. 2.

From Union ter. to Diamond st.

1 Aberdeen Savings Bank caretake
2 City Parish Council inspector' office

Diamond Street. 2.

From Union st. at 150B to N. Silver st.

1 W. Dunningham & Co., Watchmakers
9-15 C. Campbell & Cay, carriage hirers
11 Charles Campbell (of C. C. & Cay)
18 Wm. Smith & Sons, Bonaccord Press
28 John Kesson, carver and gilder
33 Diamond (The) Wood Turning Co.

Dock Street. 1.

From Dock Gates to Graving Dock.

Don Place, Woodside. 3.

From Don street to G.N S.R. at Gladstone place.

LEFT HAND SIDE.

7 Fountain Hall.
8 A. Phillips, general dealer

Canal street.
Gladstone place.

Don Street, O. A. 4.

From east side of Town House to city boundary at Balgownie Bridge.

LEFT HAND SIDE.

Police station.
Fire-engine station.
17 Robert Clark, painter
23 John M'Hardy, stonecutter
45 Prof. James Gilroy, D.D.
49 Mrs. Mitchell
55 Lady Geddes

Chanonry.

69 John Alexander
75 Mrs Cameron
Seaton House Lodge Gate

RIGHT HAND SIDE.

Market lane.
School road.
18 Robert Clark, painter
22 John Cruickshank, baker
46 H. Davidson (of W. D. & Son)
64 David Thomson, gardener
74 Miss Birnie Smith, teacher

Clark's lane.

78 Mrs John Mayo, Bishop's Gate

Cheyne road.

108 G. Wilson, gardener

Don Street, Woodside.

Left hand side of street—3.
Right hand side of street—4.

From Great Northern road and Western road to Don terrace and Grandholm road.

LEFT HAND SIDE.

Don place.
11-13 Merson & Stewart, slaters
15 Andrew Bowie, tailor
15 David Davidson, china mercht
19-21 Wm. Law, blacksmith
25 Wm Forrest, hairdresser
105 J. W. Stewart, insurance agent

RIGHT HAND SIDE.

Western road.
10 Chas. Stewart, slater
14 Charles Sadler, cattle dealer
20 George Mearns, fish merchant
Don street station (G.N.S.R.)
72 Robert Dalgarno, insurance agent
80 Wm. Ritchie, insurance agent
114 Fred Ballard, trawlowner

Gordon's Mills road.

Don Terrace, Woodside. 3.

John Moir, farmer, Gladstone Bank
12 G. F. Duthie, Maryville
13 Lewis R. Stewart, traveller
A. Phillips, general dealer, Donbrae cottage

Donald's Court. 1.

16 Schoolhill.

3 Alex. Rennie, photographer

Donald's Place. 2.

11 Forbes street.

Doric Place. 1.

120½ Loch street.

Douglas Lane, O. A. 4.

After 31 High street

Douglas Place, O. A. 4.

29 High street

1 Thomas Shirreffs, sexton
2 James Tough, plumber

Drum's Lane. 1.

From Upperkirkgate to Loch st.

1 David Reid, pawnbroker
5 George Kesson, grocer

Duncan's Place. 4.

9 High street

4 Mrs. Duncan, dairy

Duff Street. 1.

Off Park street.

H. Imlay & Co., Ltd., envelope mfrs.
James Cowie, carting contractor
Wm. Beaton, boiler coverer
15 Miss Fraser, hair worker

Dunbar Street, O. A. 4.

From Regent's walk to Cheyne road.

10 John Cruickshank, chimney sweeper
Peter Mackie, Ceylon cottage
St. Machar Hall.
12 James Thomson, shoemaker
15 James Clark, slater

Duncan Place. 2.

584 George street.

3 Duncan McBean

Duthie's Court. 1.

45 Guestrow.

Duthie Place. 2.

From 20 Hammerfield avenue to 25 and 29 Cranford road.

LEFT HAND SIDE.

Lane.
Cranford road.

RIGHT HAND SIDE.

10 Robert Campbell Seivewright, sailors' missionary
Duthie terrace.
Lane.
Cranford road

Duthie Terrace. 2.

From Great Western road at 499 to Broomhill road.

LEFT HAND SIDE.

3 George W. Walker
17 H. Sangster (A. P. & Sons, Ltd.)
19 Alfred C. Scott, clerk
21 A. K. Campbell
25 John R. Thomson, clerk
27 J. Ferraro, R.A.M.C.
29 Mrs A. Wright
33 Capt. D. Ross, N. E. C. Mission
.. W. A. Ross, R.N.R.
Duthie place.
39 Robert Bonner
41 John S. Cromar, bank clerk
43 J. H. Cusens, fish curer
45 Miss J. W. Sinclair
47 Wm. Eunson, bank agent
49 Marshall Chalmers, com. trav.
51 W. Murray, tailors' furnisher
57 Misses Murphy
59 Mrs W. Robertson
61 Mrs Jack
65 W. J. Mitchell, com. trav.
67 Mrs B. Fraser
69 Mrs M'Hardie
71 Mrs John Malcolm
73 Alex. W. Low, com. trav.
75 Matthew Telford, shipmaster
77 James Gray (Lawsons, Ltd.)
81 Mrs Howitt
83 Wm. B. Gammie
85 E. D. Jones, clerk
87 D. Anderson, chemist
89 Alex. Y. Nicol
91 J. Schaschke, tailor
93 Wm. C. Anderson, ironmonger
95 John Mark, assistant inspector
97 James Dawson, draper
99 Captain O. R. Mitchell
101 Wm. Scott, com. trav.
141 James M. Gill, secretary
143 Mrs J. Fraser
145 Rev. Thomas Bell
147 Alex. Gray, watchmaker
149 F. Crossling, chemist
151 David W. Johnstone
153 V. R. Lanng (G. N. Tel. Co.)
155 David Gabriel, com. trav.
161 James Fairholm, com. trav.
165 Alex. Grant, (Midland rly.)

RIGHT HAND SIDE.

10 Mrs Cumming, baker
14 Peter Downie
20 Wm. M'Kay, reporter
22 C. A. Cruickshank
24 W. Welsh Brown (Pratt & Keith)
32 James Gordon (of G. & Sutherland)
34 Miss J. Shepherd, general merchant
Duthie place.
42 John Duthie, fishcurer

44 Wm. Watt, grain merchant
46 Mrs D. Levie
48 T. Parle (late H.M.C.)
50 Alexr. Alexander
52 George Cargill, cashier
54 Mrs Berg
.. Alex. Catto, cabinetmaker
56 Mrs. W. Sutherland, Ness Bank
.. George F. Sutherland, com. trav.
60 W. B. Cruickshank
62 D. McDowall, engineer
64 David Mackintosh, postal telegraphs
68 James U. Donald, shipmaster
76 Robert Clark (late H.M.C.)
D. McHardy, Cranford (D. McHardy & Son)

East North Street. 1.

From King street at 56 to Park street

LEFT HAND SIDE.

Shuttle lane.
10 Thomas Cox, grocer
12 James Anderson
Shuttle court.
26 Wm. Smith, joiner
42-44 I. Barnett, picture frame maker
46 Charles Kennedy, stationer
56 A. Cowie, old clothes dealer
64 C. Brown, stoneware merchant
74 Wm. Horne, plumber
80 Mrs Glennie, dairy

RIGHT HAND SIDE.

5 Walter Baird, rag merchant
15 Mrs R. Scott, broker
17 Corporation Lodging House
Peacock's close.
35A Mrs M'Call, broker
Justice lane.
45 Wm. Anderson, spirit dealer
47 Mrs Breslin, broker
Gardener's lane.
61 Miss A. Robertson, draper
67 L. B. Robb, grocer
69 Mrs M. Robertson, tobacconist

Eden Place. 2.

Rosemount place, at 99

1A T. Leslie, missionary
2 George Steel & Son, slaters

Edward Place. 1.

20 Seamount place.

Elm Place. 2.

From Berryden road and Laurelwood av. westwards

LEFT HAND SIDE.

7 and 9 Alex. F. Cameron, grocer
11 Richard McGregor
19 Mrs Cooper, apartments
21 Jas. Clark (Sellar & Co.)
23 Wm. Bisset

RIGHT HAND SIDE.

4 F. A. Morrison, shoemaker
4A Alex. Russell, butcher
6 James R. Allan, engineer
.. Richard S. Allan, engineer
10 J. B. Watson
14 W. F. Calder, cattle dealer
16 D. Nelson, 4th Batt. G. H.
20 Jas. Esson, flock manufr.

Elmbank Road. 2.

From Elmbank terrace to Sunnybank place.

1 Mrs Gray, prov. mcht.
6 S. Cameron (of C. & Duthie)
9 D. W. Beaton, fishmonger
12 George Brown
.. Geo. Mollison, butler
13 Jas. Benton, bootmaker
17 H. Dawson, laboratory asst.
18 John Stewart, grocer
19 W. Cormack, blacksmith
.. A. Jaffray, tinsmith
20 Charles Harper, grocer

Elmbank Terrace. 2.

From Canal road to Bedford road.

J. Cocker & Sons, Sunnypark
13 George Wilson, letter cutter
.. Alex. Wood
14 Adam Mutch, butcher
Elmbank road.
18 Mrs Gray, prov. mcht.
20 Wm. Low, compositor
.. George Youngson
Sunnyside walk.
Elmfield avenue.
40 John Kidd, stationmaster
41 Jas. Aberdein, salesman
.. Patrick Philip
42 R. C. Garden, draughtsman
43 Jas. Bisset, jun., engineer
45 Thomas Fraser, physician
46 Wm. Logan, grocer
47 Jas. Smith, coachbuilder
.. Thos. Kennedy, secy.
48 Robert Jessiman, baker
49 Rev. J. A. Russell
52 Wm. Stewart (of S. & Co.)
Erskine street
55 E. J. Hutcheson, grocer
56 Joseph Marshall (Cooper & Co.)
.. W. N. Rickards, linotype operator
57 A. B. Ferguson, butcher
58 G. Robertson, clothier
.. Mrs Sutherland, milliner
.. Wm. Leslie, com. trav.
60 John Hutcheon, retired engineer
.. James Murdoch, spirit dealer
.. J. M. Thain, grocer

61 Alexr. Ellis, shoemaker
63 John B. Milne, butter and egg mcht.

Elmfield Avenue. 2.

From Elmbank terrace to Bedford place

LEFT HAND SIDE.

5 Thomas Pyper, com. trav.
7 Peter F. Lewis, slater
9 Robert Mitchell
11 R. Alexander, iron mcht.
13 J. A. Sinton
17 A. C. Youngson, stonecutter
.. John Wishart (of W. Bros.)
23 Joseph Bisset, draper
25 James Singer
27 David Ross, chemist
31 Mrs Gallow, lodgings
33 John Barnet, clerk
37 Robert Maconachie
49 Hugh Mackay (of M. Bros.)
55 Peter Stronach, clerk
63 A. Thomson, builder

RIGHT HAND SIDE.

4 Adam R. Walker, carting contractor, Scotstown
.. Wm. Paterson, insp. (S.P.C.A.)
20 Wm. Littlejohn, book-keeper
22 Samuel D. Niven (of Kemp, Walker & Co.)
26 J. G. Masson, steel knife manufr
30 Alex. Guild, engineer
32 Robert Adam, cashier
34 A. A. Brown, granite merchant
36 Mrs Catto
.. Jas. Walker, com. trav.
38 Jas. Nicol, blacksmith
40 Francis H. Lakin
44 Alex. Tosh
46 Hugh H. Lawrie, collector
48 James Angus
62 I. J. Robertson, nurse
66 Frederick J. Rossiter, photographer
68 Andrew Arthur (of J. & A. A.)

Elmfield Place. 2.

Off Elmfield avenue.

2 Alexr. McLean, cashier
3 R. Mitchell, builder

Elmhill Road. 2.

From Cornhill road northwards.

Erroll Street. 1.

From King street at 376 to Trinity Cemetery.

John Duthie, florist, Trinity Cemetery
Trinity Cemetery

Erskine Street. 2.

From Elmbank terrace to Bedford pl.

LEFT HAND SIDE.

1 John Aden, Dairy
5 Geo. Lamb, painter
7 George Dawson, joiner
11 John Mitchell, cashier
.. W. Andrew, aerated water manufr.
.. Alfred P. Lewis, plumber
13 Wm. Ritchie, com. trav.
.. Jas. Philip, manager (Aberdeen F. C., Ltd.)
.. Norman J. Cowie
21 Elmbank House Temperance Hotel
27 A. Rhind, sen., com. trav.
31 Mrs Linklater
39 Jas. Smith, butcher
49 Geo. Shivas, shoemaker

RIGHT HAND SIDE.

2 Jas. Thomson, confr.
4 Wm. McHardy, cashier
4A John Alexander, com. trav.
6 W. G. Mitchell, chemist
8 Wm. Beattie, grocer
10 James Worling, plumber
12 John C. Sutherland, grocer
14 Mrs. W. Thomson, spirit dealer
24 D. Morren (of McKay & Morren)
26 James Milne (of A. M. & Sons)
28 W. Allan (of Allan's Supply Stores)
30 Wm. Keith, postal telegraphs
32 A. Cable, insurance agent
38 W. Dove Paterson, cinematographer
42 Alex. R. Smith, draper
.. Mrs Slessor, draper
44 Wm. Reid, sanitary inspector
52 Jas. R. McDonald, com. trav.
56 Jas. L. Philip, com. merchant, St. Helens Villa

Esslemont Avenue. 2.

From Skene st. to Rosemount place.

LEFT HAND SIDE.

Westfield Public School.
Leadside road.

29 Allan's Public Supply Stores
31 Wm. Williamson, bookseller
33 J. H. Still, brassfounder
35 John Blackhall, flesher
41 S. Michael, painter
45 Joseph Reid, cycle maker
47 Jas. Bunting, painter
.. Thomas L. Craig, com. trav.
53 John Brown (of B. and Forbes)
59 James Milne, tobacconist

Belgrave Terrace.
Rosemount Public School.

RIGHT HAND SIDE.

2 Alex. Rattray (of J. Garvie & Sons)
4 Jas. Garden, upholsterer
6 Mrs Chalmers, lodgings
.. John C. Law, drapery salesman
8 Mrs Duthie, lodgings
.. J. D. Robbie, clerk
10 Alexander Gammack, sexton
.. James Leonard, town sergt.
.. Francis Burke, shoemaker
12 Mrs Morton, sick nurse
14 Mrs. Herd, grocer
16 Mrs Herd, grocer.
Northfield place.
22 Alex. Munro (P. T. C.)
24 Mrs McKiddie, nurse
26 Wm. Stephen, tailor
28 N. B. Cran, druggist
Esslemont Avenue Post Office
Leadside road.
32 Robert Duthie & Son, grocers
34 Mrs Hunter, grocer
.. J. W. Hunter, grocer
.. J. K. Pirrie, carpenter
36 Mrs Runcie, lodgings
38 John Blackhall, flesher
40 S. F. Conway, cabinetmaker
42 Wm. Mathieson, cutter
50 G. H. Black
52 Miss Duncan, laundress
62 Jas. M. Begg, butcher
66 P. Steele, shoemaker
68 Findlay's Dairy
74 Robt. Milne, draper

Exchange Lane. 1.

Between Market street and Exchange street.

Exchange Street. 1.

From Hadden street to Guild street.

LEFT HAND SIDE.

13 Moir Bros., wholesale grocers
15 S. T. Law, boot factor
17 George M. Thomson, wholesale merchant
27 Knowles & Sons, fruit importers
Trinity lane.
33 Fruit Distributing Co., Ltd.

RIGHT HAND SIDE.

2 Henry Ross, spirit merchant
4 John Auld, tobacconist
6 & 8 James A. Gair, restaurateur
10 N. of S. and T. & C. Bank, Ltd., Market Branch
12 Masonic Hall: S. Innes, attendt.
14 A. C. Walker, dairyman
Imperial place.
22 Exchange Restaurant(Alex.Cowie)
24 Alex. Cowie, spirit merchant
28 Jamieson Bros., wholesale grocers

Exchequer Court. 1.

9 Exchequer row.

Exchequer Row. 1.

From Castle street to Shiprow.

1 Charles Simpson, chemist
4, 6 & 8 George Skinner, spirit dealer

Farmer's Hall. 2.

Off Gilcomston terrace

2 Mrs Reid, general merchant

Farmer's Hall Lane. 2.

From Gilcomston terrace to Rosemount place.

Rosemount Press, printers

Farquhar's Court. 1.

16 Upperkirkgate.

Farquhar Place. 1.

218½ Gallowgate.

Farrier Lane. 1.

From West North street to Mealmarket street.

3 Alex. M'Ghee, horse shoer

Ferryhill Place. 2.

From Marine place to Fonthill road.

LEFT HAND SIDE.

3 C. A. Lindsay, J.P., grain mercht.
5 Andrew Milne, farmer
7 R. A. Duguid, supt., Joint Station
9 Mrs T. S. Tait
11 Mrs French
15 A.T.Gordon Beveridge, M.B., C.M.
17 Mrs Morrison
19 Mrs D. Anderson
21 Misses Grassick
23 Alex. W. Farquhar, teacher
25 James Campbell, teacher
27 Mrs. Alex. Gall
29 John Chalmers, cashier

RIGHT HAND SIDE.

1 T. Millar, M.A., teacher
.. Mrs John Fowler
2 H. O. Gardiner, com. traveller
.. Hugh R. Barr, C.E.
4 Wm. Watt, com. trav.
6 F. M. Ross, com. traveller
8 Mrs Geo. Stephen
. F. Alexander, engineer
10 Rev. C C. Macdonald, D.D.
12 Rev. Principal Jas. Iverach, D.D.
18 Rev. Arthur Hoyle
20 A. S. Stewart, flesher

22 G. Allan, asst. insp. of poor
24 James Kelman (Cal. Rly.)
28 Misses Mackenzie
30 Henry Anderson, fish merchant
32 Miss A. R. Low
36 Mrs Steele

Ferryhill Road. 2.

From Crown street to Polmuir road.

LEFT HAND SIDE.

Abbotsford place.
James Milne, baker, Woodbine Cottage

RIGHT HAND SIDE.

Ferryhill E. Church.
Caledonian place.
John P. Cumine, advocate, Ferryhill House
60 Misses Mitchell, dressmakers
62 John Bisset, timber merchant
64 Mrs Alexander
68 A. L. Bruce, chemist
74 Mrs Aiton

Ferryhill Terrace. 2.

From Crown street at 182 to Bon-Accord st.

LEFT HAND SIDE.

15 Jas. Chalmers, foreman
17 John Clark, sawmaker
21 Jas. Clark, engineer
23 Mrs Chr. L. T. Skinner
.. James Ritchie

RIGHT HAND SIDE.

6 Adam A. Smith, jr., clerk
.. Adam Reay, engineer
8 Adam A. Smith, clerk
10 Jas. Johnston, blacksmith
12 James Sangster, collector
14 James Sievewright
.. Mrs Thomas Barclay
.. G. Proctor, shipmaster

Firhill Place. 2.

157 Spital

Fish Street. 1.

Off Castle terrace.

5 John Fraser, cellarman
8 Aberdeen Salmon Co., ice house
9 Wm. Walker (Abdn. Salmon Co.)
16 G. & J. Riddell, Abdn. Oil Works

Fish Street Lane. 1.

From Hanover street to Albion st.

Flourmill Brae. 1.

From St. Nicholas street at 42 to Barnett's close.

3 N. of S. Equitable Loan Co. Sale Shop
4 N. of S. Equitable Loan Co. Office
6 Arthur & Hepburn, veterinary surgeons
7 Petrie & Co., plumbers
10 Brebner & Grant, tea merchants

Flourmill Lane. 1.

From Netherkirkgate to Flourmill brae.

10 N. of S. Equitable Loan Co. Office

Fonthill Road. 2.

From Ferryhill place to Holburn st.

LEFT HAND SIDE.

Ferryhill U.F. Church.
1 Rev. John W. Coutts
Mrs Bruce, Westbourne House
Herbert H. Bower, accountant
G. Dunn, M.A., LL.D., H.M.C.I.S.
Whinhill road.
A. J. Tulloch, Maryfield
Frederick Philip, M.B., Ch.B., East Maryfield
13 Alex. Murray, builder
15 Alex. Stuart, builder
.. Joseph M. Stuart, solicitor
John Webster, East Bank
Mrs And. Robb, Westbank
Fonthill terrace.
43 Alexander Morrison, com. trav.
.. A. Davidson, consulting engineer
55 Geo. Shepherd, watchmaker
.. A. L. E. Merson, clerk
59 Wm. Massie, manager
61 Mrs Davidson
.. C. B. Alcock, house factor
.. Wm. Arthur, engineer
63 Alex. Munro, clerk
69 Robt. M. Ross (Nor. Loan Co.)
.. Peter Howie, traveller
71 John Bruce, shipmaster
.. Jas. Jolly (of W. J. & Sons)
73 James Gordon, clerk
75 Jas. Ferries, salesman
.. John Fraser
.. John W. Forbes, commercial trav.
79 George Paterson, manager
81 G. H. Fothergill, engineer
.. Alex. Edward (Knowles & Sons)
83 James Simpson, blacksmith
.. James F. Skinner, engineer
.. G. Forbes, grocer
85 Wm. B. Mackie, head janitor
.. Jas. Carmichael, sack merchant
Branch Reading Room
Hardgate.
Fire Engine Station.
Police Station.

RIGHT HAND SIDE.

2 Andrew Reith, grocer
4 John Mansie, engineer
6 Rev. W. Bruce Muir
10 Alex. Gordon, tailor
12 George Scott, tobacconist
14 Miss L. Downie, music teacher
.. John A. Simpson, valuer
16 H. R. Winkley, grocer
22 George Fyfe, fish merchant
24 John Robb (W. C. Rly.)
26 James Murray, fishcurer
28 Hugh Walker

Bon-Accord street.

36 Wm. Allan (of A. & Dey)
38 William John Byres, M.A., M.D., C.M.
40 W. Meff, jun. (of Meff Bros.)
42 Thos. Stephen, consulting engineer
44 John Stephen, shipmaster
46 W. H. Dodds (of W. H. D. & Co.)
48 Jas. Meff (of Meff Bros.)
50 Jas. Argo, joint manager
52 J. H. Gordon (of G. G. & Co., Ltd.)
54 C. Bittiner, shoemaker
56 H. A. Holmes (of A. & M. Smith, Ltd.)
58 John Brodie, fishcurer
60 James Jeffrey (of J. Somerville & Co., Edinburgh)
62 Jas. Stephen (of J. S. & Sons)
64 W. J. Milne, hatter

Albury road.

80 John G. C. Jolly (of W. J. & Sons)
.. B. Booth, painter
.. D. M. Cameron, licensed valuator
86 Miss Gall, newsagent
88 Miss Watson, grocer
90 James Taylor, clerk
.. Alex. Tosh, dairyman
92 Alex. Tosh, dairyman

Hardgate.

Fonthill Terrace. 2.

From Whinhill road to Fonthill road.

LEFT HAND SIDE

5 Mrs Lewis Pirie
7 G. L. Ritchie, shipmaster
9 W. Thomson (of F. T. & Co.)
11 R. Duncan, grain mcht.
13 Wm. Wright, shipmaster
15A B. G. Spicer (of S. & Kidd)
19 Alfred Macleod, teacher of elocution
21 A. Dawson, granite merchant
23 Alex. Craig, fishcurer
25 Mrs MacDonald, restaurateur
27 J. Dodds, fish salesman
31 J. H. Mackie, com. trav.
35 David M'Nicol, assist. supt., Joint Station
43 Jas. George, grocer

RIGHT HAND SIDE.

2 John McNab
4 J. B. Clyne, mechanical engineer
6 John Still, secretary (Campbells Ltd.)
8 Wm. Summers, fish merchant
10 John Gibb, agent
.. Edward Gibb, solicitor
12 John Watt, grocer
.. Jas. A. Watt (of Watt Bros.)
.. David S. Watt (of Watt Bros.)
14 Robert Mitchell, solicitor

Forbes Court. 1.

78 Green.

Forbes Street. 2.

From Rosemount terrace to Rosemount place.

11 *Donald's place.*
19A Wm. Adams, cartwright, Medwin Cottage
James Alexander, aerated water manufacturer

Forbesfield Road. 2.

From 358 Gt. Western road northwards.

LEFT HAND SIDE.

1 J. G. Leith
3 Findlay's Dairy
7 Mrs Milne
13 Wm. Brown (of Brown & Thomson)
15 James Adams, late shipmaster
17 A. E. Cruickshank (of John Cruickshank)
L. Duncan, dairy

RIGHT HAND SIDE.

4 James Fraser
6 A. Craig, saddler
8 Andrew Collie, com. trav.
10 Robert M'Pherson, com. trav.
12 Miss Ross
14 William Mitchell
16 Robert Reid
20 John C. Howie, cashier
22 Wm. Ross (of Ocean Insce. Co.)

Fore Close, Torry. 5.

From Sinclair road to S. Esplanade East.

3 R. McKenzie, carter and coal merchant

Forest Avenue. 2.

From 336 Great Western road to Queen's gate.

LEFT HAND SIDE.

1 Walter P. Whyte, bootmaker
3-7 J. & A. Massie, cabinet-makers
Forest avenue lane.
James Hendry, house carpenter
9 Wm. L. Main, shipmaster
13 F. W. Hardie. photographer
17 James Hendry, house carpenter
19 Wm. C. Hendry, manager
21 Rev. R. H. Able
25 C. Mearns, spirit dealer
41 Wm. Reid, chemist
43 Wm. Hendry, teacher
45 Mrs John Campbell
47 Chas. Forbes, postal telegraphs
51 A. C. Hunter, fish salesman
53 R. M. Russell, com. trav.
55 A. Cheyne, builder
57 Wm. Henry, com. trav.
59 Mrs Polson
61 Andrew Shivas, hairdresser
63 John Stephen
65 Mrs Black
67 Henry Munro, publisher
73 Jas. Fraser, solicitor
79 James Pratt, registrar
83 Charles Chree, chemist
87 Mrs Rae
89 R. W. Dunn (of Mortimer & Dunn)
91 John Paterson, cashier
93 Charles Palmer, (of A. Ferguson & Co.)
95 Charles Greaves, com. trav.
101 Walter Taylor (of T. & H.)
105 Chas. Sherriffs
111 Thos. Esson, shipmaster
113 P. W. Smith, mangr.
115 Jas. Kerr, grocer
139 D. Jameson, com. trav.
143 Arthur Aitken, flesher
Cromwell road.
153 Mrs Alex. Smith
155 C. A. France, secretary
157 John Raffan
159 David Ogilvie, plumber
161 W. Y. Mackay, tobacconist
Devonshire road
163 James Bain (of Wm. Bain)
165 James Riepenhausen, shipmaster
167 Geo. Beverley, manager
169 Jas. Moffat, H.M.I.S.
175 Wm. Gerrard, com. trav.
177 George Cromar, marine engineer
179 E. E. Stockens, manager
181 Charles Johnston, clerk
185 Mrs J. C. Smart
187 Wm. Matthew, builder
189 J. Henry Reid, C.A.
191 Alex. Rodger (W. Todd Moffat)
193 Mrs. C. M. Crombie
Gladstone place
199 Wm. Scott, com. trav.
201 Geo. G. McLean, com. trav.
203 Wm. A. P. Cruden, teacher
205 Harry T. Reid, M.A.
207 M. Lunan, assce. agent, Mount Royal
209 W. C. Thompson, postal telegraphs.
211 J. Stephen, postal telegraphs
213 C. H. Rankine (H.M. Insp. of Schools)
Queen's Lane south.

RIGHT HAND SIDE.

2 Alex. Tosh, dairyman
6 Wm. Cruickshank, engineer
8 Jas. Burley, agent
10 Jas. Robertson, shipmaster
12 A. Reid, grocer
14 A. Baxter
20 Jas. Macphail Massie, cabinet-maker
.. Miss E. M. Urquhart, teacher
22 Alex. Burnett,sorting clerk (P.O.)
.. Jas. H. Shepherd, assist. sec.
40 John Walker, joiner
42 F. M. Campbell, com. trav.
46 Wm. Innes
.. John Gray, piano tuner
.. J. B. McLeish (Abdn. Wood Fibre Co.)
48 Wm. G. D. Walker (of Wm. W. & Son)
. Miss Warn
50 J. A. Davidson, clerk
52 Miss Grant
54 A. Duncan, book-keeper
56 George Croockshank
58 Jas. L. Archibald (of A. & Henry)
.. G. S. Cran, grocer
.. John I. Rennie (of J. & G. R.)
.. D. Fraser (of D. F. and Co.)
60 Wm. H. Hay, tobacconist
62 Wm. Scott, cashier
66 Mrs W. Milne
68 W. Dow, glass manufacturer
Union grove
Devonshire road.
148 James S. Duthie, M.A., teacher
150 Thomas Coutts, manager (G. T. & Son)
152 Wm. Fernie, com. trav.
154 A. G. Wallace, M.A., teacher
164 Mrs Wm. Macintosh
166 Alfred Wm. Edwards, solicitor
Gladstone place.
178 J. & A. Marr, music sellers
180 Joseph Henderson, shipmaster
Queen's lane south.

Forest Road. 2.

From Queen's gate to King's gate.

LEFT HAND SIDE.

2 Mrs Grant Cameron
6. H. C. Gunther (of G. & Co., Fraserburgh)
10 W. S. Davidson

14 R. K. T. Catto, Craigroyston
16 J. H. Irvin
Rubislaw Den South.
18 George Riddoch
22 Andrew Davidson, advocate
24 Mrs Crawford
34 Wm. Murison, county clerk
Rubislaw Den North.
44 John Drummond, jun., merchant
46 A. M. Ingram (of I. & M.)
48 Robert J. Anderson
50 James Gray
52 C. D. Lumsden, advocate
54 Robert Simpson (of S. & Morgan)
56 Robert Laing, manager
58 T. A. Mackintosh, dental surgeon
60 D. D. Mackie
Morningfield road.
64 Rev. H. M. Adam, B.D.
66 Mrs Hepburn
68 W. T. Moffatt, shipowner
70 Wm. G. Bannochie (of J. B. & Sons)
72 W. E. Philip, H.M. inspector of schools
74 Jas. T. Ogilvie (of T. O. & Sons)

RIGHT HAND SIDE.

1 Wm. Thomson, J.P.
3 J. Kelly (of F. B. Kelly)
5 J. B. Rennet, advocate
7 John S. Yule, solicitor
9 Mrs Alexr. Smith
11 Hugh Imlay (of H. I. & Co., Ltd.)
13 Jas. Davidson, teacher
15 John Bayne Hegarty, postmaster
25 Jas. Esslemont (of E. & M.)
Beaconsfield place.
31 Jas. Cran, Callen Lodge (of W. L. & Co.)
Desswood place.
33 John MacMahon, photographer
35 J. D. Mackie, solicitor
37 J. Murray, advocate
39 Michie Watt (of M. Watt & Co.)
41 John W. Reid, auctioneer
43 Mrs. Andrew Wyness
Carlton place.
Hamilton place.
67 Miss Macdonald
.. Talbert Helmrich (of C. H. & Sons)
71 James Davidson

Fountainhall Road. 2.

From Queen's cross to Beechgrove terrace.

LEFT HAND SIDE.

Rubislaw Parish Church.
Tramway Depôt.
Fire Engine Station.
15 W. M. M'Pherson, baker
17 T. R. Gordon, grocer
19 A. M'Pherson, baker
Beaconsfield place.
29 Craighead & Co., grocers
31 D. Anderson, chemist
.. *Queen's Cross Post Office*
33 Mastrick Dairy
35 J. Williamson & Son, fleshers
39 Alex. Stewart, draper
41 J. Elrick (of Para Rubber Co.)
43 Mrs Oswald Prosser
Desswood place.
51 Peter Morton
.. R. Buchanan Morton, professor of music
53 Crawford Noble
55 John Christie (late of Milne Low & Co.)
57 David Mitchell, com. agent
59 Samuel Munro, cashier
61 Miss Smith
63 Jas. Thomson, V.S.
65 Mrs G. B. Anderson
67 Mrs Wm. Murray
Carlton place.
69 James Ducat (Jute Co.)
71 Alex. Johnston (of S. & J.)
73 Chas. Smith
75 Wm. Anderson (of B. & G.)
77 Alex. Keith (of H. & K.)
79 George Wilson, solicitor
81 George Murray (J. C. & Sons)
Hamilton place.
87 D. Graeme Robertson, ironfounder
89 Mrs James Watson
91 Mrs James Milne
93 John Black, tea merchant
95 Misses Lyon
97 Wm. H. Pirie (of Harper & Co.)
99 Robert S. Cook, engineer
101 Alex. Brown, architect

RIGHT HAND SIDE.

2 Mrs Girdwood Stewart
10 Aberdeen Riding Academy
.. F. Monney (F. & F. I. Y.)
14 Alexr. Smith, slater
.. J. H. Milne, carpenter
16 Chas. Reid, M.A.
.. Mrs. Skene
18 Miss Stephen
20 Miss Gilchrist
22 Mrs John Stephen
24 Mrs Murray
26 Mrs Martin
28 Mrs Smart
30 Rev. W. Stoddart, M.A.
32 David Rennet, LL.D., teacher
34 Wm. Findlay (of L. F. & Son)
36 John Gray (of A. R. Gray)
38 J. B. Barclay, advocate
40 Mrs. Robson
42 Miss Spence
44 Mrs James Ligertwood
46 Thos. Hector, clerk (Aberdeen School Board)
Desswood place.
48 Dr. Geo. Scott
50 Geo. D. Massie, solicitor
52 Miss Simpson

56 Mrs S. Dunbar
58 R. Scott, com. trav.
60 Mrs Burwell
62 Mrs Kelly
64 John Milne, auctioneer
68 Miss Rose
70 Miss Saint
72 Frank Fleming (of J. F. & Co.)
74 Mrs Maitland
76 James A. Walker, com. trav.
78 L. Morrison, boot manufr.
80 A. Gordon, merchant
82 David Ritchie, late shipmaster
84 Arthur T. Rennie, Northern Assce. Co.
86 A. M. S. Robertson, solicitor
Hamilton place.
96 Mrs Elmslie, missionary
98 J. A. Bell, city electrical engineer
100 Mrs Hugh Ross
102 Anton H. Mitchell

Fraser Place. 2.

From Fraser rd. to Canal road

LEFT HAND SIDE.

1-9 Edgar & Crerar, bedding and flock mnfrs.
11 James King, builder
George street.
21 Walter Mitchell, Victoria dairy
35 and 27 W. & J. Smart, carpenters
37 Stewart & Co., granite show yard
29 George Mathieson, feuar
Powis place.
49 Isabella Ann Masson, dairy keeper

RIGHT HAND SIDE.

16 Alex. Leask, carpenter
George street.
Charles place.
32 David Christie, tripe merchant
.. A. Philip, skin dresser
40 Wm. Buchan, builder
Powis place.
50 Wm. Stevenson, oatcake and provision manufacturer

Fraser Road. 2.

From 108 Hutcheon st. to Millbank lane.

LEFT HAND SIDE.

3 George Hay (of L. & H.)
5 Mrs Johnstone, dressmaker
7 & 9 Leslie & Hay, horticultural builders
Holland place.
27-49 Stewart & Co., Granite Works

RIGHT HAND SIDE.

Fraser place.
30-32 Robert Smith, freestone cutter, Ury House
36 Adam R. Walker, carting contractor
38-40 Wm. Farquharson, builder
Fraser street.
48 James McAndrew, coal merchant

Fraser Street. 2.

From 569 George st. to Fraser road.

LEFT HAND SIDE.

7 James Smith, shipmaster
9 Alex. Winchester, dairyman
13 Charles Smith (of C. & A. Smith)

RIGHT HAND SIDE.

4 George Allan, clerk
.. Mrs Grant, restaurateur
6 Chas. Ingram, clothier
8 W. M. Esson, newsagent
14 John Durward, clerk
.. James Milne, slater

Frederick Street. 1.

From King street at 96 to Park street.

LEFT HAND SIDE.

5 D. King & Sons, ironfounders
7 to 19 W. Watt Hepburn, wholesale agents
Frederick Street Public School.
69 C. Mearns, spirit dealer

RIGHT HAND SIDE.

12 A. Booth &Son, chimney sweepers
22 John Leslie
46 Wm. Duthie, butcher
60 John F. White, grain merchant
.. McRobb & Co., carters

Friendship Terrace. 2.

Off Ashley road.

3 Mrs John Craib
9 Wm. Welsh, plumber

Froghall Road. 2.

South side of Froghall ter. near east end of the Aberdeen Jute Works.

Rennie & Angus, builders
W. Cormack, blacksmith
A. Ogilvie, newsagent

Froghall Terrace. 2.

From 29 Spital to Elmbank terrace.

James Forbes (of J. F. & Son), Ernan Cottage
James Forbes & Son, stonecutters
Froghall road.
Aberdeen Jute Works
R. Davidson, engineer
Misses Dalgity, dressmakers, Froghall cottage

Gaelic Lane. 1.

From Back wynd to Belmont street.

2 Moffat's Parcel Express Co., Ltd., carriers
.. Sutton & Co., carriers
8 Gordon & Sutherland, confectioners

Gallowgate. 1.

From Broad street (North End) to Causewayend.

LEFT HAND SIDE.

17 Mrs H. Fitzpatrick, spirit dealer
23 James Anderson, gardener
26½ J. P. Anderson, sen., butcher
27 *Concert court.*
St. Paul street.
47 R. Tait, hardware merchant
49-51 Simpson and Morgan, boot manufacturers
53 R. Allan, newsagent
59 Wm. Duncan, butcher
61 *Chapel court.*
65-67 N. Co-op. Co., Ltd., tailors and clothiers
71-75 N. Co-op. Co., Ltd., stoneware, furniture and ironmongery depts.
91 *Wm. Henderson's court.*
93 Stewart Robertson, dairy and prov. merchant
99 *Beattie's (J.) court.*
103 *Moir's court.*
107 *Winlaw's court.*
111 *Watt's court.*
112 W. Henderson, confectioner
112½ *M'Kay's court.*
119 *Middleton's court*
121 Walter Wishart, spirit dealer
Innes street.
159-161 Robt. Forsyth, butcher
161½ *Henderson's court.*
.. Wm Marshall, cabinetmaker
165 John Sherriffs, grocer
165B Bodachra Dairy
Young street.
167 James Mearns, spirit dealer
169 J. M. Stephen, baker
175 John Ramsay, draper
177 Allan's Money Back Bread Shop
179 John Cassie, shoemaker
Berry street.
187 J. Nelson, furniture dealer and jeweller
Spring garden.
193 John Sutherland, grocer
Gerrard street.
207 Wm. Westland, tea importer
207A Wm. Sharp, jun., tobacconist
209 John Sangster, baker
211 M. Christie, furniture dealer
214 T. Sangster, hairdresser
217 Miss M. W. Mackay, bookseller
218 N. Co-op. Co. Ltd., butchers
218½ N. Co-op. Co. Ltd., grocers
Farquhar place.
219 B. Cormack, junr., funeral undertaker

RIGHT HAND SIDE.

Littlejohn street.
20 Alfred E. Clyne, tea dealer
22 Mitchell & Muil, Ltd., bakers
Middle Public School.
98 *Porthill close.*
St. Margaret's Episcopal Church and School.
Rev. H. L. Williamson, St. Margaret's Clergy. House
120 *Porthill Public School.*
Gallowgate U.F. Church.
160 James Anderson, gardener
162 George Tucker, butcher
164 *New Porthill School.*
166 Allan's Public Supply Stores
Seamount place.
170 and 172 William Kitson & Co., stoneware merchants
174-178 James Rennie, firewood mcht.
180 James Cochar, spirit dealer
191 David Milne, flesher
192 John Worling, plumber
196 A. B. Hutchison, baker
198 John Ramsay, draper
202 A. Murray, grocer
208 John M. Imlay, butcher
210 Andrew Craig, chemist
212 Jas. Leith, grocer

Garden-nook Close. 2.

30 Upper Denburn.

Gardener's Lane. 1.

From Justice lane to East North st

Garvock Street. 1.

From Canal terrace to St. Clement st.

Garvock Wynd. 1.

From St. Clement street and Miller street to Links.

39 Andrew Buchan, stationer

Geddes's Court. 1.

17 Prince Regent street.

George Street.

To 464 and 459—1.
Remainder of street—2.

From St. Nicholas street to Powis terrace.

LEFT HAND SIDE.

1, 3 P. Ferries, spirit dealer
5 D. G. Fraser, hairdresser

9 T. R. Kennedy, draper
11-13 Cooper & Co., grocers
17 & 19 Reid & Pearson, drapers
23 Jas. B. Craigen, fruiterer
25 A. C. Clarke, teeth specialist
.. Miss M. A. E. Sim, pianist
27 Robert Thomson, jeweller
29 A. & J. Scott, clothiers
31 John Martin, butcher
35 John Strath, ironmonger
39 Greenlees & Sons, boot manufrs.
41 W. A. Copland, clothier
.. Jas. Lawrence, joiner
.. James W. Lawrence, clerk
.. Charles Reid, house proprietor and agent
43 George Scott, watchmaker
45 John Ritchie, bookseller
47 The River Plate Fresh Meat Co., Ltd.
49 J. Duncan, foreman blacksmith
51 C. Bruce Miller & Co., musicseller
.. Gramophone Depôt
55 Mrs Shaw, feather dresser
57 J. & G. Ogilvie, shoemakers
63 Alex. Elrick, cutler
67 A. S. Stewart, clothier
71 Alex. Martin, bookseller
85 J. Wallace & Co., grocers

Loch street.

93 Baxter & Co., drapers
101 Jas. McKinnon, Jun., upholsterer and cabinetmaker
103 Mrs D. Cameron's Registry
107 Jas. Nelson & Sons, Ltd., butchers
117 Charles Mitchell, grate mnfr.
119 Jackson, Ltd., hatters
121 A. Clark (of C. & Co.)
123 A. B. Hutchison, Central Bakery
125 Mrs Donald, lodgings
127 Singer Sewing Machine Co., Ltd.
143-151 Isaac Benzie, draper
161 Robert Thomson, tailor and clothier
165 J. H. Jamieson & Co., shoemakers

St. Andrew street.

171 Union Bank of Scotland (Branch)
179 Miss A. Hutcheon, milliner
187 Rogers Brothers, provision merchants
189 and 191 Wm. G. Craig, bootmaker
195 Henry Leith (of H. L. & Son)
197 A. McIntyre, cycle agent
199 Geo. Roy, tailor and clothier
203 John Robb, fruiterer and confectioner
205 J. Scott & Son, plasterers
207 Jas. Carr, jeweller
209 Wm. Cay & Sons, funeral undertakers
213 Aberdeen and Northern Friendly Society
215 Hugh Gaudie, ironmonger
217 Northern Hall
223 A. Alexander & Co., grocers

John street.

231-5 Alex. R. Duncan, draper
233 Miss M. Smith, dressmaker
239 Alex. Green, watchmaker
243 John Mair, tailor
247 E. & W. Glass, umbrella makers
249 John M. Miller, optician
251 James Norrie, draper
255-259 Glegg & Thomson, iron mercts.
261-265 Practising School (Training Centre)
273 Alex. Donald, jr., cashier
275 George Fraser, bookseller
277 John Lyon, butcher
281 Mrs Brown, draper
283 Wm. Bell, cabinetmaker

Craigie street.

293 W. Henderson, baker
299 N. Co-op. Co., Ltd., bakery dept.
303 **Maberly Restaurant**
305 Stalker & Craigen, carpenters
307 Wm. Brown, plumber
309 John Duncan, hairdresser
311 James Fraser, watchmaker

Greyfriars U.F. Church.

Maberly Street.

325 Mrs Gilchrist, spirit dealer
329 Isabella Thomson, fruiterer
331-333 Miss Chalmers, milliner
335 Jas. Paterson, tobacconist
339 G. Coutts, tailor
343 C. M. Johnston, shoemaker

Kingsland place.

347 P. Henderson & Sons, tailors
351 Mameulah Dairy
355 Wm. Philip & Co., drapers
359 Wm. Ferguson, tailor
363 Thos. Craig, music publisher
367 G. Rae, shoemaker
367 Robert Bremner
369 Thos. Craig, music publisher
379 Cameron & Duthie, cabinetmakers
.. Aneas Robertson, toymaker
383 L. G. Esson, naturalist
385 R. P. Ligertwood, grocer
393-5 Aberdeen Savings Bank (branch)
407 A. Downie, fruiterer
417 & 421 Jas. Main, fishmonger
423 W. F. Anderson & Co., butchers
427-429 John Henderson, baker
431 W. G. Mitchell, chemist
435 Wm. Paterson, grocer

Hutcheon street.

443 Thomas Gibb, spirit dealer
445 A. Leveson, tobacconist
447 Mutch & Douglas, fleshers
449 J. Wyse, janitor
453-461 Wm. Murray & Son, hide factors
465 E. Barrie & Co., offal dealers
487 Alex. Shepherd, grocer
489 John Donaldson, fruiterer
493 Mitchell & Muil, Limtd., bakers
495 Wm. P. Morgan, hairdresser
499 Arch. Campbell, plumber
501 M. Ross, china merchant
507 A. Philip & Co., fleshers

513 John Innes, M.B., C.M.
Fraser place.
539 James King, builder
549 Wm. Davidson, restaurant
553 Alex. Philip, skin dresser
.. Andrew Arthur, cabinetmaker
555 Mrs Davidson, hosier
559 M. J. Copland, upholsterer
561 Wm. Henderson, stationer
567 Thos. Dudgeon, pass guard
.. Charles Mackie, sergt. of police
569 Allan's Public Supply Stores
Fraser street.
579 M. Stewart, fruiterer
581 Mameulah Dairy
583 Wm. Henderson, stationer
.. Alex. Coghill, house agent
.. Wm. Ewen, newsagent
585 A. B. Ferguson, flesher
595 Wm. Burnett, grocer
Millbank lane.
603 John Milne, slater
607 C. Ingram, cashier
609 Gordon Rhind, flesher
611 Wm. Gauld, bootmaker
613 Robert Green, jun., grocer
Stafford street.
621 James Kemp, grocer
623 James Davidson, saddler
627 Robert Leslie, chemist
633 Wm. Ramsay, hairdresser
Millbank place.
637 David Watt (of Hutcheson & W.)
641 Wm. S. Burnett, J.P. officer
649 John L. Morgan, shoemaker
651 Miss Moir, dressmaker
655 Mrs J. G. P. Hay, bookseller
657 Wm. McKay, bookseller
659 James Gordon, dairyman
661 John Mitchell, fruiterer
667 James Gordon, Bon-Accord Dairy
670 Wm. Duncan, cycle maker
675 & 677 N. Co-op. Co., Ltd., bakers
681 & 683 N. Co-op. Co., Ltd., grocers
.. Do. do., ironmongers
687 N. Co-op. Co., Ltd., butchers
689 Do. do., drapers and shoemakers
691 George Hill, jun. (of G. H. & Son)
693 Thomas Milne, chemist
695 Joseph Johnston, baker and confectioner
.. *Kittybrewster Post Office.*

RIGHT HAND SIDE.

2, 4, 6 H. P. Tyler, boot & shoe maker
10 J. Hepworth & Sons, Ltd., clothiers
12 Wm. Shivas, boot and shoe manuf.
16 Robert Barron, ironmonger
20 Robert Burr, draper
28 J. Cruickshank (City Furniture Tabernacle)
32 George Morison & Co., brush makers
36 James Lyall, ironmonger
38 Daniel Murray, city laundry
42 Ritchie Bros., fishcurers
48 James Forbes, draper
52 to 58 James Shirras, draper
62 W. P. Booth, tinsmith
64 J. A. Pevie, tobacconist
70 Mrs Butler, milliner
72 Alex. G. Jessiman, hatter
76 E. Davidson, bookseller
80 Reid & Bain, drapers
Loch street
88 Aberdeen Loan Company, Ltd.
90 Alex Wilson, fruiterer
100 Joseph Ellicock, upholsterer
104 Miss Florence, dressmaker
.. Arch. Mearns, clerk
106 R. Leslie Smith, piano and organ dealer
108 Gordon's Drug Stores
112 Humber's Waxwork Exhibition
116 & 118 Hugh Leith, grain mcht.
124 Wm. Emslie, watchmaker
136 Wm. Jamison, restaurant keeper
138 Jas. Gordon, tailor and clothier
140 M. Christie, furniture dealer
142 S. F. Conway, cabinetmaker
146 John Watson, jun., dyer
154 Isaac Benzie, tailor
St. Andrew street.
166 Wm. Logan, grocer
172 A. C. Park, bootmaker
176 Peter Crookshanks, tobacconist
180 Misses Black & Burnett, milliners.
184 Sinton's Boot-makers' Supply Stores
190 Lawson's Limited
194 John Flett, baker
.. John Lyon, butcher
196 Alex. Duthie, baker
202 G. R. Laing, flesher
204 Mrs Davidson, lodgings
.. Mrs Murchie, feather dresser
.. John Reid (G. R. Laing)
206 Alex. Stewart, draper
210 Alex. M. Craig, bookseller
212 Leslie Fyfe, draper
214 John Clark, tailor
218 Robert Lyon, butcher
222 A. H. Glennie, grocer
John street.
230 N. of S. Bank, Ltd. and T. & C. (Branch)
240 Player's, phonograph dealers
246 Gavin & Gill, millers
250 F. W. Bowler, chairmnfr.
252 J. W. Adan, chemist
256 Alex. Morrison, clothier
266 P. Neave, hairdresser
268 A. Leveson, tobacconist
270 George Hill, & Son, tailors
272 Mrs James Munro
274-278 Alex. Lyon, hide factor
280 *George street Post Office.*
.. Miss Grace Burnett, sub-postmistress

282 Wm. Bell, cabinetmaker
.. John Stephenson, house carpenter
286 Allan's Public Supply Stores
296 Thomas O. Rutherford, grocer
300 G. P. Cruickshank, dentist
302 A. Gray, chemist, "Kaminus" Chemical Co
304-306 T. C. Hall, bookseller
308 J. & J. Rice, tailors
310-314 John G. Paterson, grocer
Spring garden.
322 N. of S. and T. & C. Bank, Limited (Branch)
328 A. B. Ferguson, butcher
330 Colin Sutherland, fishmonger
.. Mrs Cooper, fishdealer
332 Miss L. Anderson, milliner
336 Colin Sutherland, fishmonger
338 Wm. Kinghorn, fruiterer
Gerrard street.
344 London and Provincial Drug Store, Ltd.
346 Brown's Cash Grocery Stores
350 James Slessor, hairdresser
354 Dalry Dairy
356 John Henderson, tea merchant
360 George Robertson, spirit dealer
364 H. T. Worling, assce. agent
372 Stewart Bros., butchers
374 F. Stocker, cycle dealer
376 James Warrack, contractor
380 Alex. Stephen, plasterer
382 George J. Barry, draper
384 Peter Gallacher, slater
.. George L. Grassick, mason
.. W. R. Grassick, cashier
.. Jas. Kennedy, com. trav.
Catherine street.
392 A. McKenzie, tobacconist
394 Miss J. Webster, fishmonger
396 James S. Murray, clothier
398 M. Booth, dairy
402 W. G. Clark, watchmaker
404-8 Mrs Duncan, restaurant
412-4 J. C. Ross, fruiterer
Hutcheon street.
424 Wm. Lamont, blacksmith
430 Miss Duncan, sick nurse
432 Mrs Kennedy, provision dealer
434 Wm. Ewen, newsagent
438 Robert Robertson, grocer
440 A. Downie, fruiterer
442 A. Card o, hairdresser
446 P. Gallacher, slater
458 Miss A. Durno, fruiterer
460, 462 & 464 John B. Duff, cycle mfr.
482 Miss J. M. Shand, newsagent
486 Robt. Lawson, baker
492 John H. Howie, grocer
Charles street.
516 Wm. Simpson, seal engraver
518 Alex. T. Smith, tobacconist
522 Miss M. Beaton, fruiterer
524 Mrs Wm. Thomson, spirit dealer
Fraser place.
530 Taylor Bros., grocers
534 Jas. Sherrit (of S. & J.)
542 G. M. Robb, tobacconist
552 Miss J. Wilson, dressmaker
554 Jas. Smith, butcher
Stephen place.
558 John W. Kitson, hairdresser
562 George Manson, painter
564 M. S. Wright, draper
566 John W. Kitson, hairdresser
568 R. Downie, shoemaker
570 Jas. Ogg, sect. (A.D.C.)
.. John Murray, cashier
580 John Wilson, baker
582 John Wilson, grocer
Powis lane.
596 John McDonald, carting contractor
598 Wm. Robertson, stevedore
602 David Reid, pawnbroker
604 John Henderson
612 A. G. Jessiman, hatter
614 Alex. Will (G.N.S.R.)
618 Wm. Wallace, tailor
622 B. Dickson, coal merchant
632 Wm. Ramsay, hairdresser
638 A. D. Henderson
642 R. Cran, engineer
650 Geo. Johnstone, chimney sweeper
652 Mrs Laing
.. Nurse Bulcock, masseuse
654 Miss Milne, pianist
Powis Church.

Gerrard Street. 1.

From Gallowgate at 207 to George street.

LEFT HAND SIDE.

1 W. M'Kinnon & Co., Ltd.

RIGHT HAND SIDE.

30 and 30A D. W. Webster, engraver
50 Smith & Sutherland, cartwrights
John Knox U.F. Church.
84 Thos. Kemp, slater
104 D. Kynoch, prov. dealer
116 Murray & Mitchell, painters
118 Jas. Smith, carrier

Gilcomston Brae. 2.

From Gilcomston Steps westward.

5 Edward Copland, painter

Gilcomston Park. 2.

From Spa st. to Rosemount viaduct.

LEFT HAND SIDE.

3 G. Sinclair, carpenter
.. Alex. Smith (of A. S. & Co.)
5 James Chalmers & Co., lime and coal merchants
7 Alexr. Smith & Co., freestone cutters

7 James Gauld, builder
.. J. Bannochie & Sons, plasterers
.. George Currie & Co., slaters
.. G. Kemp & Co., granite mchts.
21 Hendry & Keith, joiners
29 R. R. May
31 Robt. Kinkaid (of G. Currie & Co.)
35 James Milne, tinsmith
39 John R. Webster, horseshoer
41 John Bowman, grocer
47 James Willox, builder
Baptist Church.

RIGHT HAND SIDE.

6 Murdo. Robertson, shoemaker
10 Robert Still, secretary
Raeburn place.
34 Alex. Reith, M.D.

Gilcomston Place. 2.

No. 24 Gilcomston terrace, west side.

Gilcomston Steps.

2 to 16—1.
Remainder—2.

From Woolmanhill and Spa street to Skene square.

LEFT HAND SIDE.

1 Thos. C. Glennie, grocer
3 Alex. Cumming, butcher
5 Mrs. Gillespie, spirit dealer
Baker street.
13 Mrs Ewan, furniture dealer

RIGHT HAND SIDE.

2 John Henderson, baker
4 R. Blacklaws, stationer
6 Mutch & Douglas, fleshers
12 Mitchell & Muil, Ltd., bakers
14 Alex. Masson, shoemaker
18 R. Blacklaws, bookseller
30 Miss Kiloh, restaurant
34 Wm. M. Bremner, hairdresser
40 Mrs. Freis, dressmaker
44 Geo. M. Anderson, hairdresser
46 J. M'Innes, coachsmith

Gilcomston Terrace. 2.

From 36 Baker st. to Farmers' Hall lane, Gilcomston place and Baker st.

RIGHT HAND SIDE.

Farmers' Hall.
14 Mrs Reid, general mcht.
Farmers' Hall lane.
24 *Gilcomston place.*
28 Edgar Gauld, builder
36 John Webster, grocer

Gladstone Place. 2.

From St. Swithin street at 7 to Forest avenue.

LEFT HAND SIDE.

1 Jas. C. Turpin, surveyor (Lloyds)
3 A. T. Nicol, solicitor
7 Mrs. Wm. Boulton
9 Mrs W. G. Lindsay
11 Jas. Smith (of Pratt & Keith)
13 W. B. Anderson, photographer
15 A. S. Stewart, tailor and clothier
17 Mrs James Stewart
19 Misses Morison
21 Mrs James Peterkin
23 Wm. Anderson, grocer
25 J. D. Anderson, M.A., teacher
27 Miss Bruce
29 Wm. Buyers, shipmaster
31 J. Buckley Allan, advocate
35 Mrs Henry Gibson
37 Mrs Hosie
39 James Mitchell, engineer
41 J. Duguid, M.A.
43 J. M'Lauchlan Young (M.R.C.V.S.)
45 John Munro, solicitor
47 John M. Spalding, wine mcht.
49 F. J. Jolly (of J. Allan & Co.)
51 James Dalgleish, com. agent
53 William Gow
55 Mrs James Milne
57 F. L. Connon, tobacconist
59 Wm. McInnes, joiner

RIGHT HAND SIDE.

2 William Dilling, cashier
4 K. Cameron, sanitary inspector
6 A. Walker, shipmaster
8 Miss E. Bearsley
10 Miss Fotheringham
12 Miss Henderson
14 John Mitchell, artist
16 Wm. Kennaway, baker
18 Alex. Hay, seedsman
20 Wm. McKay, of Garden & Raeburn
22 Peter Smart, M.A.
24 John Smith, jeweller
26 Rev. Wm. Brebner, M.A.
28 Mrs Wm. Gellie
30 James Yates, Town House
32 Wm. Fowler, professor of music
36 J. P. Knowles (of Knowles & Sons)
38 Wm. D. Kirkwood (H.M. Insp. of Factories)
40 John Smith, late chemist
42 John F. Cruickshank, teacher
44 John Mearns, manager
46 Joseph Oxford (Supervisor I.R.)
48 Mrs Caie
50 Mrs Wilson
52 Robt. S. Scott, book-keeper
.. Andw. Mitchell, fishcurer
54 Robt. Hally
56 Alex. Aitken, jun. (Ellis & McHardy)

58 James Conner, sheriff clerk depute
60 Arthur Horne (of Horne & Co.)
62 Alex. Kynoch, com. trav.
64 Alex. Scott, Staff Surgeon (R.N.)
66 Mrs Wm. Donald
68 E. Grafton, manager

Gladstone Pl., Woodside. 3.

From Deer road to Don street.

1 Mrs Wm. Simpson, dairy
8 Mrs Jane Robertson, grocer
39 George Wilson, tailor

Glenbervie Road. 5.

From Grampian road to Oscar road.

1 Andrew W. Johnston, foreman boilermaker
19 John Smith, supt.
21 John T. Low, tailor
23 James Bruce, fishcurer
25 Mrs. Daniel
53 W. K. Adam, manager (D. Rep. Co.)

Golden Square. 2.

From South to North Silver street.

1 Edmonds & Ledingham, advocates
2 T. B. Gibson, M.A., M.B., C.M.
.. William Gibson, seedsman
3 Walker & Duncan, land surveyors
4 Richmond C. Willock, M.D.
5 J. Crombie, dental surgeon
.. W. Crombie, dental surgeon
6 Jas. Meston & Co., accountants
Lindsay street.
7 Wilsone & Duffus, advocates
8 Watt & Cumine, advocates
9 Storie, Cruden & Simpson, advocates
.. Commercial Union Assurance Co., Ltd.
10 John R. Levack, M.B., C.M.
12 Burnett & Reid, solicitors
North Silver street.
13 David W. Geddie, M.A., M.B., C.M.
14 David Rennet, M.D., D.P.H.
15 Morice & Wilson, advocates
17 Dr. J. G. Mackintosh
.. T. A. Mackintosh, dental surgeon
18 C. & P. H. Chalmers, advocates
Lindsay street.
19 Æneas Chisholm, Bishop of Abdn.
20 Frank A. Soper, dental surgeon
21 George Watt, M.D., C.M.

Gordon Street. 2.

From Langstane pl. to Old Mill road.

7 Chas. Allan, horse hirer
24 Arch. Taylor, Cal. Rly.
26 F. Burke, shoemaker
30 John Reid, cycle maker
38 Henry Duncan, carter
38 James Davidson, carter
40 Wm. Lawson, grocer
Bon-Accord lane.
68 D. Davidson, blacksmith

Gordondale Road. 2.

From Kingsgate to Mid Stocket road.

LEFT HAND SIDE.

19 J. S. Cornwall, Clydeburn
21 Miss Simpson
John Galloway (of G. & S.), Gordondale

RIGHT HAND SIDE.

16 Miss Jane Morrison
.. G. W. Clyne
18 David Rait
24 Mrs W. Thomson, Rosebank
Beechgrove place.
Mile-end Public School Lodge; Levi Cameron, caretaker

Gordon's Court. 1.

75 Queen street.

Gordon's Mill Road. 4.

From Tillydrone road to Don st. and Don terrace, Woodside

Grampian Place. 5.

From East Side of Wellington road and Menzies road to Walker road and Grampian road.

James Grant, governor, H.M. Prison
Officers' Quarters
Chas. Brown, head warder
Edward Stanley, warder
James Duncan, do.
H. Sym, do.
Thos. U. Paterson, do.
Alex. Hutchison, first class store warder
Duncan McDonald, do.
James Mitchell, do.
J. B. Bertie, do.

Grampian Road, Torry. 5.

From Victoria rd. to New street.

RIGHT HAND SIDE.

2 John Moir, Muirton dairy
6 Mrs. McDonald, confectioner
Lane.
Walker Road School.
50 James Pirie, engineer
54 D. MacIntosh
56 George Boyd, fishcurer
76 J. Pope, granite merchant
78 John Thomson, fishcurer
80 Harry Watt, traveller
Grampian road.
New street.

LEFT HAND SIDE.

J. Jaffray, marine engineer, Glenbirnie House
J. W. Mitchell, Glenbirnie House
Robert Wilson, engineer, Glenesk House
James F. Walker, pipe top maker, Glentana House
James Cordiner, junr. (of J. C. & Son), Glentana House
Robert Allan, oil merchant, Glenlivet House
H. Boaden, shipmaster, Glenlivet House

New street

Grandholm Street. 3.

From Great Northern road to Western road.

1 T. P. Hardie, cartwright

Granton Place. 2.

From Claremont st. to Union grove.

4 Mrs Wm. French, grocer
6 Jas. Knowles, wood merchant
15 Mrs Wm. French, grocer
.. W. G. Sim, nurseryman

Grant's Court. 1.

38 West North street.

Grant's Court. 1.

53 Upperkirkgate.

Grant's Place, O. A. 4.

76 High street

Grant Street, Woodside. 3.

From Gt. Northern road to G. N. S. Railway

Gray Street. 2.

From 349 Great Western rd. to Holburn st. at Railway bridge.

LEFT HAND SIDE.

11 Hugh Harper, wire merchant
13 Walter Gilbert, manager
15 Alex Rutherford
17 James Souter, hosier and glover
19 Miss Benzie
21 Mrs Wm. Rae
23 James W. Thomson, teacher
25 Wm. Smith, flesher
27 Wm. Ross, teacher
29 John Forbes, fish merchant
31 Thos. Wright
33 Jas. Burness, asst. supt., P.O.
35 John Reid, cashier
37 E. Th. True
39 John R. Jack, head master
41 A. Battisby, cutter
43 John Watson, teacher
45 Alex. Sharp, painter
49 James Pigge
51 P. M. Young (G. N. of S. R.)
55 James Gill, mechanic
57 D. M. C. Donald, solicitor
59 James Robertson, cashier
.. Mrs. Smethurst
61 Charles C. Adams (of P. & C. A.)
63 John Watt
65 Francis Robertson (G. N. of S. R.)
67 F. Milne, ironmonger
69 C. B. Bowick
71 James Kemp (N. of S. and T. & C. Bank)
73 Geo. H. Cruickshank, engineer
75 Mrs Jas. Moir
77 Miss Colville
79 John Guthrie, feuar
83 Jas. Anderson, manager
85 J. S. Findlay, commercial trav.
87 Charles A. Cheyne

Broomhill road.
Braemar place.

RIGHT HAND SIDE.

10 Alex. Turriff, late shipmaster
14 John Reid
16 Mrs. Watson
18 James Henderson Gibb, shipmstr.
24 J. P. Youngson, cutter
26 Mrs. Murray
28 James Ogilvie Gemlo
.. Miss Scott, sick nurse
30 Mrs D. C. Miller
32 George Marnoch, flesher
34 John Gammie, builder
36 Mrs McLachlan
.. Miss Anderson
38 David L. Crombie, manager
42 R. W. Robertson, cashier
44 J. J. Stewart, draper
46 Mrs Wm. Whyte
48 H. Brunt (of Rylands & Sons, Ltd.)
50 Capt. R. J. Milne supt. (of G. Milne & Co.)
52 George Gray, warehouseman
54 James Hervey, com. trav.
56 Jas. B. Stephen, shipmaster
58 John Cheyne (Canada Life Insurance Co.)
60 Robt. Reid, house carpenter
70 Alex. J. Smith (late P.O.)
72 Miss Burnett, teacher
74 Robert C. Dean, engineer
.. R. M. Gill Dean, clerk (Davidson & Garden)
76 J. R. Fairweather
78 George Craigmile (of Craigmile Bros).
82 L. Melvin, postal telegraphs
84 Mrs C. Ruxton
86 Mrs. Jones, spirit merchant

John Clark, janitor, Broomhill School Lodge
Broomhill School.
Broomhill road.
100 J. D. Ledingham, burgh surveyor's office
102 Walter Wishart, spirit dealer

Great Northern Road.

Up to 17—2.
Remainder—3.

From Powis terrace and Clifton rd. to City boundary at the Scatter burn.

LEFT HAND SIDE.

1 Northern Hotel: J. Urquhart, manager
11 Mrs George Henderson
19 Wm. Smart, carpenter
21 James Smith, shipmaster
27 Wm. Keys (retired)
33 J. Gordon, clerk
35 James Hadden, granite merchant
37 Geo. Watson, manager
43 Wm. Turner, inspector of works
47 Geo. Robertson, grocery inspector
49 Jas. Greig, engineer
Lilybank place.
Kittybrewster Public School.
Burnett place
Leslie road.
173 R. Webster, hairdresser
199 Alex. Reid (of Mearns & Reid)
203 A. McArthur (of A. & C. McA.)
209 T. Ducat, watchmaker
213 John McKay, bank agent
219 W. Christie, M.B., C.M.
243 G. W. Brown, carpenter and builder
245 J. A. McCombie, cycle manufacturer
251 G. W. Brown carpenter and builder
265 Geo. Will, manager (J. A. Dunn)
271 Miss Murray, merchant
Pirie's lane.
273 James Lamb, grocer
283 Jas. Reid, spirit dealer
287 David Anderson, grocer
297 *Hilton United Free Church Hall.*
303 Jas. Mess, gardener
313 T. P. Hardie, cartwright
Tanfield walk.
335 Mrs A. Stephen, wine and spirit merchant
341 Robt. Webster, hairdresser
Brown street.
345 Jas. Leith, jun., carter & contractor
355 John C. Sutherland, tea, wine & spirit merchant
Western road.
359 Wm. Bruce, fruiterer
367 R. Laing, butcher
369 Gordon Anderson, newsagent
371 Marjory Nicol (Woodside Laundry)
373 Wm. Davidson, builder
387 John Wilson, grocer
393 George Ross, fruiterer
395 Leslie Davidson, bootmaker
397 A. S. Black, draper
Grandholm street.
411 Mrs Alex. Catto, grocer
415 Geo. Innes, spirit dealer
419 George Paul, watchmaker
421 Chas. Pyper, sergeant of police
.. Police Office
429 James Fullerton, licensed grocer
431 James Henderson, agent (N. of S. and T. & C. Bank)
433 N. of S. and Town and County Bank
King street.
435 A. Massie, tailor
437 Thos. Ducat, watchmaker
441 James Murray, sub-postmaster
Woodside Post Office.
445 *Congregational Church.*
447 Robert Garden, dairyman
451 Wm. Fullerton, fish merchant
453 Charles Strachan, baker
455 Robert Hall, chemist
Queen street.
457 Donald Munro, butcher
461 & 463 J. Cumming, draper
463 A. G. Cumming, manager
465 Miss Cowie, dressmaker and milliner
481 R. Davidson, grocer
489 Mrs Anderson, fishmonger
489A Mrs Johnstone, grocer
493 Wm. Henderson, butcher
Deer road.
503 C. Hutcheon & Co., ironmongers
531 D. Mackie & Co., cycle makers
537 Andrew Paxton, cattle dealer
541 J. Forbes, draper
543 Nellie Chapman, Salvation Army
Society lane.
571 Mrs Cormack, Crown Bar
603 *St. John's United Free Church.*
615 Alex. Wilkie, photographer
Anderson road.
617 David Selbie, merchant
Bridge street.
645 David Thom, Bon-Accord Tavern
647 D. Thom, spirit dealer
661 Wm. B. Milne, plumber
665 Alex. Beagrie, fruiterer
685 Wm. Kinghorn, fruiterer
689 Wm. Steele, butcher
691 Wm. Steele, butcher
695 & 697 Alex. Repper, spirit mcht.
699 Alex. Strachan, plasterer
713 Mrs Nicol, provision mcht.
Well street.
741 John Taylor, general merchant
743 John Taylor, merchant
785 John Simpson, dairyman

803 Chas. Munro, steelyard
807 *h* 805 Charles Ewen, Haudagain Inn
819 Wm. Singer, station agent

RIGHT HAND SIDE.

54 Wm. Paxton, butcher
56 Miss L. McLeod, dairy
60 Charles Strachan, baker
64 Hugh Reid, licensed grocer
66 Jas. Knowles, house painter
70 J. A. Symon (of S. & Co.)
72 Mrs Reith, sick nurse
74 Jas. Davidson, grocer
76 Nurse Sangster
78 J. Johnston (of Sherrit & J.)
80 Newell Burnett Cran, chemist
84 J. C. Walker, newsagent
86 Mrs Wight, grocer
88 Alex. Thow, egg merchant
106 to 112 Nicholas Reilley, granite merchant

Fullerton road.
Marquis road.

292 Fire station
294 Police stables
302 Mrs Isabella Mather, dairy
306 Tramway depôt
320 Duncan Cameron, dairyman
322 Mrs A. Jamieson, grocer

Tannield place.

330 Wm. M'Kenzie, painter
334 Mrs Robert Gray, dairy
338 Jas. R. Forrest, printer and stationer

Don street.

366 Charles Strachan, Woodside bakery
372 Mrs Marshall, merchant
376 Jas. Davidson, grocer
378 Alex. Gray, shoemaker
384 Mrs Falconer, grocer
390 John M. Duncan, plumber
392 Balfour & Son, painters
396 John Hunter, butcher
402 John Ross, restaurant
410 A. Sangster, grocer
414 Mrs J. Davidson, grocer
422 Wm. Campbell, baker
428 John Geddes, station master
438 Alex. D. Finnie, clothier
440½ John W. Skinner, clothes pin maker
444 Wm. Forrest, hairdresser
450 N. Co-op. Co., Ltd., drapery dept.
450 Do., boot and shoe ,,
452 Do., butchery ,,
454 Do., bakery ,,
456 Do., grocery ,,

Bank street.

458 Robert Jamieson, shoemaker
460 Alex. Davidson, hairdresser
464 Lewis Jamie, baker
470 Aberdeen Savings Bank (branch)
472 J. A. Dunn, shoemaker
480 Robert Garden, dairyman
482 Alex. Mackenzie, tea merchant
484 Wm. Smith, draper
486 Alex. Catto, joiner and funeral undertaker
490 James Blair, shoemaker
496 A. Milne, printer and stationer
500 A. R. Anderson, confectioner
504A A. G. Robbie, joiner and funeral undertaker
506 Brown's cash grocery store
516 Singer Sewing Machine Co., Ltd.
524 Johnstone Allan, shoemaker
534 Robert Bain, shoemaker

Deer road.

546 R. C. Cardno, chemist
548 Mrs Cheyne, midwife
550 A. S. Black, draper
552 Wm. Polson, tailor
560 Geo. Mitchell, manager
564 David Davidson, mcht.
572 Andrew Bowie, tailor and clothier
574 Gordon Anderson, newsagent
576 A. Mitchell, dairyman
578 Mrs Wm. Rennie, newsagent

Station road.

580 E. Wilson, merchant
588 Wm. Cameron, baker and confectioner
590 A. Burnett, grocer
610 George Brown, painter

Grant street.
Henry place.

672 Registrar, Woodside district; A M. Hendry
674 A. R. Anderson, confectioner
676 Alex. G. Robbie, joiner
686 G. Will, dairyman
714 & 716 Mrs Geo. Catto, grocer

Great Western Place. 2.

From 70 Great Western road to Ashvale place.

LEFT HAND SIDE.

3 J. & C. Paul, butchers
9 Jno. K. Milne, printer
.. Miss C. Mackie, milliner
.. Jas. P. Dawson (J. B. & Sons)
.. Geo. Brockie, book-keeper
11 Jas. Grant, spirit mcht
15 W. Tough, clothier
17 A. G. Cheyne
.. Alex. R. Robertson (N.B. Rly.)
.. John N. Gerrard, grocer
21 Alex. Meldrum, salesman
.. John G. Rombach, joint manager
23 Alex. Gauld, com. trav.

RIGHT HAND SIDE.

4 Mrs Reid
10 D. Rattray, stationer, Granton Lodge
16 D. McLaren, com. trav.
18 J. S. Wilson, stonecutter
20 John G. Gill, shipping clerk

20 Wm. Hogg, hairdresser
22 And. Johnstone, brass finisher
.. James Henry, music teacher
26 Alex. Beattie, grocer

Great Western Road.

To 528 and 553—2. Rest—E. Peterculter.

From 114 Holburn street to Mannofield.

LEFT HAND SIDE.

1 Jos. Annand, grocer
17 G. W. Clark, tailor
19 Wm. Garey, artist
23 G. W. Clark, tailor & clothier
27 Nellfield Cemetery Lodge
Nellfield place.
109 George S. Cran, grocer
111 Miss L. S. Anderson, milliner
113 Wm. Greig (of Sang & Co.)
117 John Smith, shoemaker
127 Mrs Sutherland
139 Rich. Hallglen, spirit merchant
141 James Sangster, flesher
143 Peter A. Duncan, spirit mcht
147 Alex. Reid, com. trav.
153 D. F. H. Crombie, clerk
155 Jas. Russell, builder
Holburn road.
167 Alex. Davidson, house agent
169 Mrs G. Garden
177 Miss Mollison
183 D. L. Lunan, stockbroker
189 Wm. Deuchar, G.N.S.R.
193 J. W. Milne, M.B., M.R., C.S.
197 Misses Mason
201 Mrs Cobban
207 Fred. K. Smith, M.B., Ch.B., M.A.
.. Mrs John Smart Smith
211 Miss Ganson, teacher
217 John McLean
219 Mrs Mackinnon
223 W. M. Hall, T. C. Police Dept.
225 Mrs G. B. Smith
229 A. A. Smith, engineers' factor
235 A. H. Thomson, wine merchant, Ashley Bank
239 Wilhelmina Falconer
Pitstruan place.
261 Mrs G. Farquhar
263 Mrs James Petrie
269 Wm. Skea, printer
.. Mrs Skea, teacher
271 John H. Clark, shipmaster
273 Jos. Stott, spirit dealer
275 James Milne, C.A.
285 Mrs Thomson
287 James Anderson
289 John Marshall (of M. & P.)
291 Miss H. Inglis
293 Colin Macdonald
295 Jas. Mearns, draper
Salisbury terrace.
327 Henry Ross, Ythan Lodge
335 G. Schaschke
339 Harbourne Maclennan, architect, Beechlea
341 Wm. Thomson, J.P., Yew Bank
345 David Sherrit, engineer
349 J. Adams, Hammerfield House
Gray street.
357 Mrs Buyers
.. Daniel Mearns, shipping agent, St. Clement's
359 John A. Ross, draper
361 W. Holmes, late shipmaster
363 Mrs Alexander Mavor
365 Mrs Wm. Garden
367 Miss Macbean
369 Miss Taylor
371 Miss Martin
375 T. R. Gillies, advocate
Hammersmith road.
385 Robert B. Arthur, com. agent, Glengarroch House
387 Alfred E. Clyne, grocer
389 Miss Cruickshank
391 Thomas Allen
393 Wm. Coutts, Abernethy House
395 Mrs John M'Diarmid, Belville
.. J. Duncan M'Diarmid, advocate
399 Edwin Rezin
401 Robert Asher, Revesby
Granville place.
403 James Sellar (late of Singapore)
413 George Bruce, cycle maker, Ravenscraig
415 T. S. Mackintosh (G. N. S. R.)
417 T. Wemyss Fulton, M.D., F.R.S.E.
419 C. Knowles (of K. & Sons)
421 Alfred Zamek (of Royal Advance Co.)
423 Mrs. James McKay (spirit mcht)
427 Mrs Wallace
429 Misses Macdonald
431 R. C. Watson, teacher
433 Mrs Arthur
435 Wm. Dumolo, manager
437 A. Lovie Murray, stationer
Rutland terrace.
447 Mrs C. F. Hayne, St. Ronans
449 John Wardle, manager (Wadsworth Brothers
451 W. S. Kitton, surveyor
453 W. F. Pratt, manager (W. C. Townsend)
455 Hercules Strachan
459 Alfred G. Emslie, secretary
461 George F. Milne, insce. agent
.. George J. Milne, architect
467 W. McQueen Smith, solicitor
469 R. Watt, J.P., bank agent
Hammerfield avenue.
471 George Reid, chemist
487 Alex. Webster (of Pratt & Keith)
.. W. M. Graham, Vacuum Oil Co.
489 James Mackie
.. C. Erentz, com. trav.

489 John Mackie, cashier (G. & J. Riddell)
497 N. Co-op. Co., Ltd., grocers
499 Do., butchers

Duthie terrace.

501 Mrs Cruickshank
505 Tramway Depôt

Cranford road.

531 G. & J. A. McLean, grocers
.. *Mannofield Post Office*
535 John M'Kenzie, shoemaker
537 Wm. Smith, flesher
547 Jas. Mathieson, house carpenter
549 Miss Ross, dressmaker
553 Miss Ross
555 Andrew B. Anderson
563 Mrs Charles Meston
.. Mrs Philip
565 Alexr. Innes

RIGHT HAND SIDE.

6 Miss Donald, fruiterer
8 Mrs Calder
10 Robt. B. Christie (D. M'H. & Son)
12 Archibald & Hendry, cabinet-makers
16 Wm. Thomson, house carpenter
18 Miss A. Sutherland, dressmaker
.. John Napier, butcher
20 Alan Adam, painter

Cuparstone row.

30 J. L. Taylor, granite merchant
34 Cuparstone House
34 H. J. Milne, agent (Abdn. S. Bank)
.. Misses Taylor, dressmakers
40 Miss B. Catto, Ivy Cottage
42 Geo. Stephen, Cuparstone Lodge
46 Jas. M. Patton, chemist
.. John Matheson, clerk (A. L. Co.)
50 Wm. Thompson, teacher
60 John A. Whamond (of McR. & Co.)
62 Mrs Alex. Durno
64 A. K. Gordon, clerk

Great Western place.

70 G. L. McKeggie, printer
74 J. B. Bowman, plumber
.. Miss Cobban, dressmaker
.. Robt. Douglas, manager
76 Andrew E. Mackie, tobacconist
.. Alex. R. Smith, engineer

Claremont street.

78 John Johnston, florist
80 Jas. H. Jolly, cashier
.. Wm. Dick, billiard-room keeper
.. Edwin Dinnie, athlete
82 J. B. Bowman, plumber
84 T. W. Flockart, hairdresser
86 W. D. Findlay, dairy
90 Forbes Morrison, slater
92 James Taggart, stonecutter
94 A. E. Mackie, tobacconist
100 Strathdee Distillery Company
102 J. Melvin, carpenter
106 Jas. Grant, tailor
108 Sarah Milne, sick nurse
116 John Macgregor, stonecutter
134 Misses Shepherd
140 Serg.-Major J. Black, Head-quarters Scottish Horse
146 Alex. Roger (of R. & B.)
148 Chas. McKinty (I. R. O.)
152 W. A. G. Farquhar, physician
154 Alex. Beattie, grocer
160 Mrs John Smith
162 R. Donaldson, flesher
166 N. of S. and T. & C. Bank, Ltd., Branch
.. W. S. Lunan, bank agent
.. Mrs M. Ritchie

Chattan place.

176 R. Mitchell, lithographer
.. Wm. Garvie, millwright
180 Miss Anderson
.. Miss J. H. M'Lean
184 R. Youngson, com. trav.
186 John Smith, shoemaker
188 W. Anderson, spirit dealer
192 John K. Chalmers
196 Miss Coutts

Ashley road.

204 Miss Ewen
.. J. F. Ewen
206 Alex. Spark, electrician
210 G. M. Clark (of W. C. & Son)
214 Miss Findlay
216 Rev. J. T. F. Farquhar, M.A., B.D.
222 John Ogg, sen.
224 A. L. Dawson, grocer
228 J. Tough, T.C. Gas Dept.
230 John Dunn, chemist
234 James Cook, Ashley House

Holburn U.F. Church.

244 Harry Alex. Emslie, solicitor
248 Mrs George Smith
252 Jas. S. Shewan, solicitor
256 Mrs Alex. Mackay
258 George Hay, manufacturer
262 R. Cumming, advocate
266 Mrs Alexander Ross
270 David Gray
272 John Milne, com. trav.
280 Francis Coutts (of H. R. & Co., Ltd.)
284 Alex. Cowie, spirit merchant

Brighton place.

294 Geo. Gibb, M.A., M.B., C.M.
296 James Davidson, bank agent
298 John A. Doeg (of Freeth & Doeg)
300 Jas. A. Ross, harbour treasurer
302 James Hill, spirit dealer
304 John Simpson, Annfield House, clothier
306 G. J. Riddell (of G. & J. R.)
308 George Robb, lithographer
310 A. Stronach, yost., advocate
312 John M'Bain (of G. & J. M'B.)
314 James Murray Duff
316 John J. Boag, collector of customs
318 Mrs K. Third, sick nurse
320 G. L. M'Laren, spirit merchant
322 Mrs McRae, fruiterer

Forest avenue.
336 & 338 James M. Brown, grocer
344 John Mortimer (of I. & M.)
346 Mrs Hay
348 Wm. Lewis
350 F. Macrae, wine and spirit mcht.
352 A. Irvine, G. N. Tel. Co., Ltd.
354 George Stephen (G. W. & Co.)
356 George Wilson, grocer
358 A. J. Rothwell
Forbesfield road.
364 T. R. Gordon, grocer
366 Wm. Smith, flesher
368 Mrs A. E. Hector
370 Geo. Fowler, manufacturer
372 John Simpson (of A. F. & Co.)
374 George Cruickshank, agent
376 James Gerry, fishcurer
378 Jas. M. Alexander (of Moir Bros.)
380 C. I. Graham (of G. G. & Co.)
382 James Taggart, sculptor
Burns road.
388 James Monro, plumber
390 Mrs David Mitchell
392 Misses Alexander
.. Wm. Alexander (of J. A. & Son)
394 J. Bruce Butchart (of J. Sheed & Co.)
396 J. L. Christie, com. trav.
398 Rev. G. J. Chree, B.D.
400 Lieut. Irvin Hayward (of Board of Trade)
402 Joseph Adams, com. trav.
404 James A C. Coutts, manager, (*Daily Journal*)
406 R. W. L. Hay (of H. & L.)
410 Mrs C. Moir
Louisville avenue.
412 A. Wilson (of A. Wilson & Sons)
414 Mrs John Davidson
416 James Matthew, builder
418 George Hall (of W. Leslie & Co.)
420 Mrs Thomas Milne
422 Robert Cruickshank, spirit dealer
434 Mrs Dr. Howard, Holly Cottage
438 James Taylor, solicitor
Anderson drive.
448 Mrs Stephen Paterson, Amatola
454 Mrs J. R. Dalgarno
456 Rev. P. C. Findlay, M.A., B.D. (retired)
458 James Reid (R. C. & Co.)
464 Rev. George G. Cameron, M.A., D.D., Duncairn House
Seafield road.
Miss M'Kenzie, Friendville
Wm. Jackson, Thorngrove
Countesswells road.
Mannofield church.
Craigton road.
530 Wm. Smith, grocer
540 Mrs Cumming, baker
548 Robert Stewart, road foreman
552 John M'Kenzie, shoemaker
A. K. Campbell & Co., coach-builders

Green. 1.

From Market buildings to Railway.

LEFT HAND SIDE.

39 J. Littlejohn & Sons, tea dealers
Martin's lane.
43 Alex. M. Russell, watchmaker
47 Mrs. Simpson, lodgings
49 James A. Gill, druggist
51 Alex. Jamieson, grocer
53 Wm. Brannen, chimney sweeper
55 F. J. Maguire, clothes dealer
57 Leeds Bros., brass founders
.. And. Murdoch, horseshoe maker
59 Alex. Mackay, wholesale stationer
65 Mrs Jas. M'Kay, spirit dealer
67-71 Barclay, Ross & Tough, implement manufrs.
73 Mrs Troup, broker
77 J. Griffith, provision merchant
Rennie's wynd.
G. N. of S. Ry. Motor Depot.

RIGHT HAND SIDE.

24 Anderson and Thomson, warehousemen
Correction wynd.
37 Peter Lyon & Son, bird dealers
44 McDougall & Sons, china mchts.
50 Jas. Couttie & Sons, biscuit manufrs.
52 A. A. Smith, engineers' factor
54 Wm. Skinner & Co., fruit mchts.
64 John Adams, grocer
66 Peter Leeds (of Leeds Bros.)
70 P. & C. Adams, drapers
74 William Lawrie, tailor
76 John Buchan, baker
Back Wynd Stairs.
86 & 90 George Dickson, curio dealer
88 Alex. Hilyer, basket maker
.. George Dickson, curio dealer
96 Mrs David Glass, poultry dealer
104 Alex. Davie, produce mcht.
106 P. Cran & Son, commission agents
108 James Asher & Sons, merchants

Greenlaw Court, O. A. 4.

104 High street.

Greyhope Road. 5.

From Sinclair road to Girdleness.

The John Duthie Shipbuilding Co.

Grosvenor Place. 2.

From Leadside road at 110 to Belgrave ter.

LEFT HAND SIDE.

1 George Allan, tramway inspector
.. Wm. Cheyne, draper
15 Andrew Duguid, herbalist
19 John Balneaves, cashier
25 Jas. D. Morrison, F.C.I.S

27 J. G. Chrystal, manager
29 T. C. Benson
31 Mrs Peter Walker, spirit mcht.
33 David Gordon, horse dealer
35 Mrs Rae
37 Alex. Aitken (of A. Aitken & Son)
39 James Strachan (of J. S. & Sons)
41 Alex. Marr (A. P. & Sons, Ltd.)

RIGHT HAND SIDE.

Grosvenor terrace.
16 Wm. McRobbie, salesman
18 Thomas Strachan, supt. of police
22 James R. Sutherland, secretary
24 Miss Johnstone, feather dresser
26 Jas. B. Thomson, sub-librarian
28 Alex. Soutter, joiner
30 Miss Anderson
32 Wm. Smith, builder
34 Mrs Russell, lodgings
36 Wm. McKay, Capt., late A. M. S.
38 Edw. Copland, painter
40 William Alison (of A. Pirie & Sons, Ltd.)
42 James Gordon, book-keeper
44 Robt. Sutherland, manager

Grosvenor Terrace. 2.

Off Grosvenor place.

1 J. G. Dickie, chemist
2 Wm. Joss, com. trav.

Guestrow. 1.

From Netherkirkgate to Upperkirkgate.

LEFT HAND SIDE.

17 Alex. Dakers, engraver
19 Hay & Lyall, carvers and gilders
21 *Shepherd's court.*
25 *Milner's court.*
29 *Thornton place.*
37 *Thornton court.*
43 *Mitchell's court.*
45 *Duthie's court.*
53 *Quaker's court.*
Barnett's close.
57 James Taylor, grocer
69 *Stewart's place.*

RIGHT HAND SIDE.

10 New Loan Co.
Ragg's lane.
Blairton lane.
70 *Ramage's court*

Guild Street.

Westwards to centre of bridge —1.

Remainder—2.

From Trinity quay to Bridge street.

LEFT HAND SIDE.

Wordie & Co., carters
17 Milne Bros., grain merchants
27 Caledonian Railway Station and offices
31 West Coast Railways office
37 Carriden Coal Co., coal mchts.
39 Wm. Harper & Co., coal merchants
41 C. Christie & Co., coal merchants
43 North British Railway goods offices
45 Arch. Duff & Son, coal merchants
51 T. Hinshelwood & Co., Ltd., colour merchants
53 Mutter, Howey & Co., carters,
67 William Bain, cab office
Joint Railway Station
Railway Bridge.
97 Alex. Pirie & Sons, Ltd., paper manufacturers

RIGHT HAND SIDE.

2, 4, 6, Wm. Smith, spirit dealer
12 Emilio Giulianotti, confectioner
14 Miss J. Campbell, fruiterer
16 Zoo (The Winter)
18 James Watt, hairdresser
Exchange street.
22 Waverley Hotel: W. K. Reid
24 Wm. Calder, gun maker
Stirling street.
26 Canadian Government Agency
28 George Mellis & Son, Ltd., mchts.
.. Young's Paraffin Light and Mineral Oil Co., Ltd.
.. Wm. Ford & Sons, Ltd.
.. Sankey Sugar Co., Ltd.
.. James S. Davidson, com. agent
.. William Ross, com. agent
.. Aberdeenshire and Kincardineshire territorial forces Association office
.. James W. Monro, com. trav.
30 M'Hardy s seed establishment
32 John Donaldson, fruiterer
48 S. H. Williams, hairdresser
50 Wm. Donaldson, tobacconist
52 John Black, tea mcht.
.. Culter Mills Paper Co., Ltd.
.. D. T. Dass, billiard saloon propr.
.. E. Chadwick & Co., warehousemen
54 Peter T. Watt, spirit dealer
Carmelite street.
72 Benjamin Reid & Co., seedsmen
76 & 78 Station Hotel
80 Great North of Scotland Railway Offices
Railway Bridge

Hadden Street. 1.

From Market st. to Carmelite street.

LEFT HAND SIDE.

1-3 Wm. Smith & Son, seedsmen
Exchange lane.
5 John McDougall, grain merchant
.. Aberdeen Corn Exchange
.. Wm. Smith & Son, seedsmen
7 Noxawl (The) Booters

Exchange street.
11 Billiard saloon
.. Geo. Mitchell Sangster
13 John Repper (Market Arms)
Stirling street.
15 & 17 George Sellar & Son, impl. manufrs.
23 Mrs Jas. Garioch, fish dealer
25 Union Bar (D. M. Robertson)

RIGHT HAND SIDE.

6 Market Cash Shoe Store
8 Reid & Leys, seedsmen
12 Cameron, tobacconist
14 James Robertson, seedsman
16 C. G. Fraser, watchmaker
20 Harper & Co., wire workers
22 Jas. Brown, fish and game dealer
24 Alex. Gauld, fish and game dealer
26 Aberdeen Market Boot Store

Hamilton Place. 2.

From Craigie loanings to Forest road.

LEFT HAND SIDE.

Edgar Gauld, builder, Hamilton Lodge
19 Mrs Professor Christie
21 Miss Mackie
23 John Lumsden, teacher
25 A. A. Stevenson, com. trav.
27 John Harrow (G. H. & Co.)
29 John Robertson, cooper
31 Misses Duncan
35 John M'Bain, M.A., teacher
39 Thomas Skea (J. & A. O.)
41 Alex. Law
43 F. Mulligan
45 Robt. Brown, music seller
47 John E. Yule, jeweller
49 C. M. Cook, harness comp. maker
51 Rev. John Keith, M.A.
61 Frank Barter, surveyor of ships
Whitehall road.
63 G. M. Thomson, merchant
Whitehall Bowling Green
Blenheim Place.
79 Mrs Johnston
81 T. Johnson, insur. supt.
83 John Henderson, shipmaster
85 J. G. Marr, manager
87 Alex. C. Thomson, com. trav.
93 Robert Bowman, grocer
95 Mrs. John Milne
97 John T. Sorley, advocate
99 G. M. Fraser (public library)
101 Mrs James H. Bisset
103 Alfred A. Prosser, solicitor
105 Misses Donald
107 David J. Dewar
109 W. E. Milne (of M. & Pledge)
111 D. Easton (D. & G.)
113 D. H. Bookless (B. Bros.)
115 W. Dickie Smith, advocate
117 J. G. Bisset, bookseller
119 Alex. Ogilvie (of J. & A. O.)
121 James Hendrick, lecturer
123 Rev. Maxwell J. Wright
125 P. Campbell Stormont, consulting engineer
127 Rev. J. A. Selbie, D.D.
129 Alex. C. Bonner (of W. Davidson)
131 Wm. Taylor (of T. & Henderson)
133 R. Whyte Mackay (A. & T.)
135 Wm. Anderson, chief constable
137 Rev. Fred J. Rae, M.A.
139 W. B. Morren

RIGHT HAND SIDE.

John White, Craigie Bank
2 Frank A. Soper, dentist
4 Wm. Stott
10 Mrs Milne
14 A. J. Brander, solicitor
20 George Keith Kynoch, J.P.
.. Mrs W. H. Cameron
22 Mrs Wm. Thom
24 George Bisset, clothier
26 Mrs Davidson
30 Mrs Grant Reid
32 Wm. Dey, M.A., LL.D.
36 J. W. Davidson, advocate
38 John Rae
42 Alex. Walker, agent
44 G. Douglas Allan, cashier
52 Douglas F. Mackenzie, cashier
54 Henry Steuart, C.E.
56 Wm. Fraser (of G. & W. F.)
58 Hugh F. Campbell, advocate
60 George Duncan, advocate
Whitehall road.
62 J. S. Proctor, insurance manager
66 Robert Lamb, advocate
70 A. B. Hutchison, baker
72 Mrs Bruce
74 Mrs Charles Angus
78 A. S. Anderson
80 Robert M'Leod, teacher
82 W Kynoch, com. trav.
84 Mrs J. B. Pirie
86 Arthur Mitchell, com. trav.
88 Miss Shaw
90 W. J. Scott, insurance sec.
92 Mrs A. Scott
94 Rev. A. Brown
96 Mrs Tonnochy
98 James S. Davidson, Taymount
Fountainhall road.
100 Jas. A. Stewart, M.A.
102 George Walker, merchant
104 D. T. Byres, architect (Burgh Surveyor's office)
108 R. Whyte Thomson (of A. C. & Co.)
110 George Middleton, B.A. (Camb.)
112 Mrs Fisher
114 Wm. Milne (of B. E. & M.)
118 Wm. D. Adam, bank agent
120 Charles M'Leod, D.Sc., teacher
122 Rev. Thomas Wilson
124 Mrs Williamson
126 Ranald R. Macdonald

128 Mrs T. R. Watson
130 Alex. Watt (of W. & G.)
132 George L. Thomson
134 Alex. J. R. Thain, advocate
136 W. Melvin, manager
138 Mrs G. Watson
140 Wm. Murison, M.A.
142 Jas. B. Davidson (Reid & D.)
144 M. H. Mackie, M.A.
146 Mrs J. B. Miller
148 Rev. George Rose
150 Mrs Tough
152 Rev. D. R. Key, M.A.
154 Geo. Davidson, mgr. (G.N.S.R.)
156 R. H. Gibson, jeweller, Villa Franca

Hammerfield Avenue. 2.

From 469 Great Western road to Broomhill road.

LEFT HAND SIDE.

7 John Strachan (of Strachan & Co.)
9 Alex. Dingwall, com. trav.
Lane
Norfolk road
129 A. P. Marshall, manager

RIGHT HAND SIDE.

2 George Reid, chemist
Duthie place
20 George Brown (teacher of navigation)
22 Samuel Pope, jun., solicitor
46 Miss J. Calder
48 Thos. Johnston, supt. (V. O. Co., Ltd.)
50 Lewis Sellar, com. trav.
Cranford place
52 John Ewan, solicitor
54 D. C. Barnes, advertising agent
70 Misses Clarke
72 Sydney Youngson (of Geo. Littlejohn & Co.), Engelberg
74 Wm. Tawse, contractor
76 W. D. Forbes, carpenter
78 Wm. Murray, builder, Llangollen
94 James Stewart, com. trav.
96 Mrs John Rattray
102 John Dey, M.A., teacher
104 George Aiken
108 Henry C. Matthew, teacher
110 John Harper
114 Peter Grant, hairdresser
116 Alex. Harper, com. trav.
118 John Copland
120 Alex. C. McDonald, colour mcht.
122 Herbert Woolnough
124 Andrew L. Rothnie, com. trav.
126 George Massie, North Line S. F. Co., Ltd.
.. J. Stevenson
128 Capt. W. J. Kelly
Broomhill road.

Hammersmith Road. 2.

From 375 Great Western road to Broomhill road.

3 Miss Murdoch
4 Lewis Smith (of L. S. & Sons)
5 Andrew Findlay, builder
6 Alex. Macphail, agent
8 A. E. Middleton, salesman
10 Arch. McKellar, grocer
13 James Garden, cashier (Moir Bros.)
14 J. L. Evenson (Prud. Assce. Co., Ltd.)
15 George Smith, fruiterer and confectioner
16 G. S. Cran, grocer
18 Peter Mitchell, com. trav.

Hanover Lane. 1.

Foot of Albion street.

1 John Robertson & Sons, coopers

Hanover Place. 1.

From Wales street to Albion street.

Hanover Street. 1.

From Commerce street to Wales street.

LEFT HAND SIDE.

Commerce Street Public School
Castlehill
Hanover Public School
Albion street.
15 Muirton Dairy
17 G. Leiper, manager
Wales street.

RIGHT HAND SIDE.

Fish street lane.
6 A. Williamson, late hairdresser
16 Mrs John Rae, spirit dealer
Albion street.
Wales street.

Harcourt Road at 206. 2.

Mid Stocket road.

Hardgate. 2.

From Bon-Accord st. to Ruthrieston terrace.

LEFT HAND SIDE.

Bon-Accord terrace.
33 Sergt.-Major W. G. Philpotts (Clarence House)
71 Wm. Slora, jun., florist
73 John Brown, cattle dealer
Union Glen.
Willowbank road.
Rosebank place.

139 John Wallace (of J. W. & Co.)
141 Jas. Robertson (of J. R. & Son), stonecutter, Elmbank Cottage
143 George Gordon, plumber
145 Miss C. Murray, sick nurse
147 Community of St. Mary and St. John, House of Bethany
153 Wm. Eddie, brewer
161 James Davie, jobbing gardener
.. Alex. Christie, hairdresser
167 John Forbes, grocer
171 Alex. Masson, builder
201 M. Keith, general merchant
Fonthill road.
Bloomfield road.
Balmoral road.
311 Mrs Piggie
315 J. Ingram, draper
317 Geo. Duthie, insp. (Caly. Rly.)
321 G. Walker
331 Mrs McPherson, Oak Cottage
357 Robert McDonald, gardener
Jas. Robertson&Son,stonecutters
Wm. Taggart, granite merchant
James Thom, Outseats

RIGHT HAND SIDE.

8 Northern Gold and Aluminium Paint Co.
10 John Clark, sawmaker
12 John Riach, inspector of works
.. W. Buchan, sculptor
.. Percy C. Webb, Ltd., granite mcht.
14 Wadsworth & Brother
16 John K. Milne, printer
18 The North of Scotland Fine Art Co.
.. N. Stewart Chedburn, architect
28 Galloway & Sykes, cabinet works
30 J. & A. Ogilvie
42 The New Rossleigh Cycle and Motor Co., garage
Bon-Accord terrace.
50 R. Melrose (of M. Bros.)
60 *Strawberry Bank.*
72 Alex. Hunter, agent
78 Henry J. Rennie, photographer
80-84 Orderly Room, 1st Aberdeen Royal Engineers (Vol.)
86, 88-90 Geo. F. Sim, tanner and currier
Union Glen.
North of Scotland Distillery Co. Ltd.
94-96-98 Central Glenlivet Bonding Co.
Willowbank road.
Hollybank place.
146 M'Adam & Co., brewers
148 John C. M'Leod, hatter
Howburn place.
Holburn Public School.
180-190 David Gray & Son, cartwrights
Fonthill road.
298 Wm. Pringle, builder
.. R. & S. Pringle, builders
328 John Prosser, house agent
348 Robert Galloway, supt., Orient Cottage
Alex. Davidson, gardener, Outseats

Hardweird. 2.

From Skene row to Jack's brae.

Harper's Court. 1.

74 West North street

Harriet Street. 1.

From Schoolhill at 40 to Loch street.

Shirras, Laing & Co., Limited, japanners
Mitchell & Muil, bakers
12 James Mortimer, grocer
13 P. Duncan, spirit dealer
17 David McLeod, ticket writer
27 F. C. Chalmers, bottler
28 James Shepherd & Son, stoneware merchants

Hartington Road. 2.

From Stanley st. at 39 to St. Swithin st.

LEFT HAND SIDE.

1 Miss Daniel
3 Robert Dunn, bootmaker
5 George Tucker, butcher
7 John McGregor, carpenter
7A J. & G. Rennie, decorators
9 J. M'Gregor, carpenter
11 J. P. Reid, dairy
29 Misses Cruickshank
.. A. McKenzie, secretary

RIGHT HAND SIDE.

2 Mrs McLaren
24 Jas. J. Birnie, shoemaker
.. T. Fraser, senr.
.. J. Morrison, gardener
.. J. Smith, chemist
26 A. E. Lumsden, fruiterer
30 George Stephenson, upholsterer
38 Miss Davidson, grocer
42 Mrs Watt, lodgings

Hawthorn Terrace. 1.

From Urquhart Place westward.

1 James M'Kenzie, carpenter

Hayton Road. 4.

From Don St. at G. N. of S. Rly. bridge, Woodside, to Gordon's Mill road & Tillydrone road.

6 Alex. Rae, cabinetmaker
8 Miss Henderson, grocer

Headcroft Place. 2.

Bon-Accord lane.

Wm. L. Keith, advocate

Henderson's (W.) Court. 1.

91 Gallowgate.

Henderson's Court. 1.

161½ Gallowgate.

Hendry Place. 3.

From Gt. Northern rd. to Canal ter.

High Street. 4.

From College Bounds at Bedford rd. to Don street and Chanonry.

LEFT HAND SIDE.

3 *College place.*
2 Mrs Pyper, sprain rubber
2 Alex. S. Pyper, tobacconist
9 *Duncan's place.*
4 Mrs Duncan, dairy
15 Miss Mathieson
17-19 W. W. Clark, grocer
Brewery lane.
29 *Douglas place.*
1 Thomas Shirreffs, sexton
2 James Tough, plumber
31 James Tough, plumber
Douglas lane.
39 Mrs Booth, stationer and draper
Old Aberdeen Post Office
41 *Mackenzie place.*
1 Mrs. Booth, draper
8 Henry Milne, chemist
57 Mrs James Gray, dairy
59 Mrs A. Smith
63 *Thom's place*
8 John Thom
69 *Thom's court.*
81 Prof. J. W. H. Traill, M.D., F.R.S.
85 *United Free Church.*
87 *Church walk.*
89 John Fyfe, butcher
95 William Beattie, joiner
Blackburn place.
97 Lewis Grant, spirit dealer
99 Northern Co-op. Co., Ltd.
105 John Livingstone, stationer
107 Mrs Keith Douglas
113 Misses Smith
Chanonry.

RIGHT HAND SIDE.

Regent walk
Wagril's lane
68 George Mundie, baker, Lossie Bank
70 Alex. Mitchell, M.B., C.M.
76 *Grant's place*
80 G. F. Mundie, baker
82 William Beattie, joiner
82 *Wrights and Coopers place*
1 Mrs Jas. Gray
3 John Fyfe, butcher
86-88 Jas. Ritchie, tailor
90 John Cruickshank, baker
92 Rev. Joseph Shillinglaw, B.D.
102 John Gregory, M.B., C.M.
104 Jas. C. Robertson, waiter
104 *Greenlaw court.*
110 Wm. M'Willie, grocer
.. Alex. McWillie
Baillie's place.
Market lane.
School road.

Hillhead Terrace. 2.

From 67 to 99 Spital.

13 Andrew Shirreffs, stonecutter

Hill Street. 2.

From Rosemount pl. to Skene square.

5 Aneas Robertson, toymaker

Hilton Lane. 3.

Between 91 and 97 Clifton road.

Hilton Place. 3.

From Hilton street northwards

38 Geo. Ross, cashier (Central Meat Market)
40 Jas. McGregor, teacher
42 John Will, boiler & engine inspr.
44 John S. McArthur, com. trav.
46 Jas. Smith, marine engineer
48 Robert Allan, canvasser (N.B. Rly.)
50 Alexr. Stewart, salesman
66 Mrs Wm. Davidson, mrkt. grdnr.

Hilton Road. 3.

From Clifton road to Hilton.

4 A. Milne, printer, Rowan Bank
.. John Duff, cycle agent
5 Robt. Grigor, gardener

Hilton Street. 3.

From Clifton road at 109 westwards.

LEFT HAND SIDE.

1 John Craig (of Scott & C.)
3 Alex. Moir, cattle dealer
7 C. Lawrence sorting clerk (P.O.).
11 Mrs Ritchie
13 A. E. M'Kenzie, cashier
17 A. Gordon, Cal. Ry.
19 J. A. Moggach, P.O.
21 Jas. Shirreffs, overseer
23 R. Bain, M.A., teacher
25 Robt. Duthie, com. agent
27 C. McArthur (of A. & C. McA.)

29 F. Robbie, clerk
31 Alex. Christie, timber merchant
33 E. W. Jarvis, Cal. Ry.
35 Robt. Mitchell
37 Wm. Anderson, sorting clerk (P.O.)
39 George C. Minty, cashier
41 Wm. Stewart, headmaster
43 Henry N. Melville, book-keeper
47 F. M. Robb, M.A., teacher

RIGHT HAND SIDE.

6 Frank Lyon, com. trav.
8 W. B. Duguid, teacher
10 Francis Logg, evangelist
Hilton place

Holburn Road. 2.

From Holburn st. at 286 to Gt. Western rd.

LEFT HAND SIDE.

1 Allan's Public Supply Stores
5 J. S. Leeds, tinsmith
7 Wm. Donaldson, flesher
9 Chas. G. Fraser, watchmaker
19 George Esson (Post Office)
21 K. Sherriffs, Mormond Cottage
23 Mrs C. Lamb
25 P. Berry, confectioner
27 P. Gerrie, stonecutter
37 J. C. Shepherd, spirit mcht.
39 Alex. Smith, accountant
43 Miss L. S. Anderson, milliner
45 Wm. Coutts, slater
Irvine place
55 Geo. Mair, com. trav.
57 J. Masson, house agent
61 John Thom (of T. & S.)
63 Janet Emslie Hall

RIGHT HAND SIDE.

6 Miss Lottie Stewart, pianist
8 Wm. S. Kelman, postman
.. Wm. M. Brown, secretary
10 A. W. Miller, engineer
.. J. G. Campbell, fish salesman
18 W. A. Dustan, florist
20 Miss R. Shepherd, obstetric nurse
.. Wm. Garey, artist
24 Miss B. Morrison, nurse
.. John Wilson, mason
26 Alex. Fraser, mason
28 Wm. Robb, mason
30 Jas. F. Wood
32 Mrs Davidson
34 G. S. Findlater
.. Wm. Manson, builder
36 G. M. Smith, grocer
.. Wm. Gorman, inspector
.. Alex. Stables, shoemaker
38 John Ferguson, teacher of dancing
.. Thos. Dunbar, grocer
42 Wm. Bowie, mason
.. Miss Middleton, teacher
46 A. H. Milne, joiner
.. Wm. Turner, clerk

Holburn Street.

To 660 and 665—2.
Remainder—E. Peterculter.

From Union street to Bridge of Dee.

LEFT HAND SIDE.

5 & 7 Wm. Kennaway, baker
9 W. Keith, manager
.. R. W. K. Bain, advocate
11 Alex. M. Sutherland, hairdresser
13 J. & G. Rennie, picture saloon
.. G. M. Rennie, artist
.. Miss Anderson, dressmaker
15 Union Bank of Scotland Ltd. (Holburn branch)
17 Miss Nicol, milliner
19 Joseph Cassie, warehouseman
.. John Marshall, accountant
21 J. B. Craigen, fruiterer
25 Charles Strachan, warehouseman
27 James Ruxton, draper
29 W. Kemp, flesher
33 W. & A. J. Tough, clothiers
35 Singer Sewing Machine Co., Ltd.
37 Forbes & Benzie, dressmakers
.. Miss Robertson, mantlemaker
39 Holburn fruit and tea warehouse
Justice Mill lane.
49 Madame Patti Hicks, prof. of music
53 A. H. Wright, granite merchant
55 R. Sturrock
59 Miss Wilson, lodgings
61 Miss Adam, music teacher
69 Wm. Buchan, police inspector
71 Miss Saunders, hosier
79 Bowman Bros., carvers and gilders
87 Alex. Cheyne, builder
.. Alex. Geo. Cheyne, granite mcht.
.. Forbes Morrison, slater
.. Alex. McRae, general blacksmith
.. John Watt, freestone cutter
.. D. Thomson, cycle agent
.. Harrott & Co., manufacturers
.. P. Smith, blacksmith
.. Aberdeen Commercial Co., Ltd.
.. D. McDowall, engineer
89 Wm. C. Milne, shoemaker
91 Alex. F. Milne, postman
.. Miss Johnston, lodgings
95 George Wilson, grocer
99 Mrs T. Brown, stationer
105 W. M'Donald, cabinetmaker
Willowbank road.
119-121 Brown's Cash Stores
123 J. Duncan & Son
129 Wm. Cruickshank, restaurateur
131 Mitchell & Muil, Ltd., bakers
Hollybank place.
133 Aberdeen Savings Bank (Branch
143 Miss C. Mackie, milliner
145 Mrs J. Davidson, spirit dealer
Howburn place.
147 G. Wallis, draper

153 John Moir, hairdresser
155 Wm. Paisley
157-159 *Holburn Street Public School.*
167 Miss M. A. Watt, dressmaker
169 Jas. Deuchar, shoemaker
173 A. D. Kelman, shipmaster
177 D. Gray & Son, cartwrights
195 F. Wishart, furniture dealer
199 J. Robertson, blacksmith
201 Robert Duncan, tinsmith
203 James Dawson, draper
205 *Coutt's court.*
207 Alex. Stuart, grocer
215 *Strachan's lane.*
219 Wm. Donald, spirit dealer
221, 223, 225 Mrs R. Davidson, cook
227 and 229 Mrs Allathan
Fonthill road.
239 John Low, cycle depôt
251 Stuart & Murray, builders
255 Miss Walker, provision merchant
257 Miss E. Stuart, draper
259 M. Gall, newsagent
265 Miss Walker, provision merchant
269 Mrs G. Barron, provision mcht.
273 Mitchell & Muil, Ltd., bakers
275 Hugh M. Dugan, chemist
.. *Holburn Street Post Office.*
277 Mrs E. B. Davidson
281-283 Duncan D. Hunt, bootmaker
285 A. Aiken, flesher
291 Mrs Ross
291 Geo. Mitchell, painter
301 Mrs Carnie
309 D. McPherson, manager (Diamond Cottage)
313 N. Co-op. Co., Ltd., Grocery Dept.
315 N. Co-op. Co., Ltd., Bakery Dept.
319 N. Co-op. Co., Ltd., Butchery Dept.
321 N. Co-op. Co., Ltd., Drapery Dept.
325 John Cadenhead
327 A. Farquhar, shipbuilder
Bloomfield road.
339 Joseph Annand, grocer
343 H. M. Beveridge
345 John Gill, carpenter
349 John Mowat, land surveyor
353 Mrs Walker
355 J. Taylor, granite merchant
.. J. McConnach, detective
357 W. Ruxton, show case maker
359 R. C. Urquhart, sorting clerk, P.O.
361-363 Jas. M. Birnie, chemist
363 Geo. Robb, solicitor
.. A. A. Thom
365 Robt. D. Brown, grocer
Balmoral road.
375 John Hourihane (I.R.O.)
377 Alex. Stuart, grocer
379 John Hutchison, shipmaster
381 John Grant, clerk, P.O.
383 James Duguid, grocer
385 Mrs Margaret Walker
387 Mrs Mary Sefton
389 R. R. Ross (B. R. & T.)
391 John Low, cycle agent
403 Wm. G. Dow, cycle agent
409 John M'Pherson
South Mile End.
441 John Milne, grocer
443 Jas. Cowie (of D. & C.)
Holburn Street Railway Station.
Ruthrieston terrace.
Ruthrieston Established Church.
541 Wm. E. Kerr (Richards, Ltd.)
543 Alex. Watson, shipmaster
571 George Black, feuar
603 James Stott (of J. & R. S.), The Foords
605 J. Mitchell, cartwright
607 D. Murray, City Laundry
609 James Watson, clothier
631 George Moir
639 and 643 Alex. Simpson, blacksmith
651 and 653 James Pirie, spirit mcht.
663 James Bremner, shoemaker
669 Wm. Millar, Lorne House
.. Miss Clark, dressmaker, Lorne House

RIGHT HAND SIDE.

2 *Alford Place Post Office.*
6 W. Henderson, draper
8 Alex. Clark, tailor
10 Wm. Gray, hatter and hosier
12 Wm. Gill, draper
14 John Skinner, com. trav.
.. Andrew Milne, draper
.. Jas. Grainger, bank agent
18 George Bruce & son, cycle makers
20 *Holburn Parish Church.*
Alford Lane.
28 W. & J. Bowie, dyers
30 James Hunter, engineer
.. John Cowe, com. trav.
.. Miss Stewart, dressmaker
32 F. L. Connon, tobacconist
34 R. Gall & Co., ladies' outfitters
36 W. Duff, com. trav.
Union grove.
St. Nicholas U.F. Church
46 J. Coutts, watchmaker
48 W. Geddes, hairdresser
50 John Marshall, violin maker
52 Miss Saunders, hosier
54 Alex. Hepburn, fruiterer
56 Wm. Youngson, book-keeper
58 J. & A. Ingram, milliners
60 George Adams, bookseller
62 F. Mitchell, shoemaker
64 Wm. Millar, ironmonger
66 A. L. Shand, chemist
68 Mrs Reid, lodgings
.. Wm. Milne, shoemaker
.. Jas. Stuart, violin maker
.. Ralph W. Hay
.. Robert Will, merchant
70 James Gordon, grocer
Ashvale place.
78-80 J. A. Minty, draper
82 Archibald Aitken, spirit mercht.
84 James Bisset, clerk of works

96 James Monro, plumber & gasfitter
98 Alex. Mackay, insp. of police
100 Wm. Reid, chemist
104A Mrs Jamieson, lodgings
.. Wm. Gray, foreman
106 A. S. Thomson, watchmaker
108 T. W. Flockhart, hairdresser

Cuparstone lane.

110 M. M. Maitland, stationer
112 Miss Bruce, dressmaker
114 Wm. Anderson, hairdresser

Great Western road.

116 Jos. Annand, grocer
152 J. Johnston, jobbing gardener
170 Alexander Smith, newsagent
174 Wm. Watt, painter
180 A. H. Milne, carpenter
184 Miss Strachan, feather dresser
192 James Simpson, plumber
198 Holburn China Stores
200 J. M. Ogg, painter
204 A. & S. Parle, drapers
206 J. Robertson, blacksmith
218 J. Walker, carpenter
232 John Moir, Muirton Dairy
236 G. Ross, painter
242 G. F. Mitchell, hairdresser
244 J. Reid, dairyman

Nellfield place

252 Wm. Shirreffs, M.B., C.M.
256-258 W. A. Dustan, nurseryman
264 William T. Michie, stationer
.. James Riach, inspector
268 J. Simpson, plumber
270 Miss A. Sim, music teacher
280 Thomas Begg, shoemaker
282 John Sangster, baker
284 Wm. Paisley
286 James Duguid, grocer

Holburn road.

Broomhill road.

288 Mrs Ross, provision merchant
292 Jane S. Bruce, sick nurse
294 W. Geddes, hairdresser
296 Robert Stewart, job. gardener
304 Alex. Paterson, gardener
310 Wm. Coutts
.. Wm. Donaldson, butcher
314 Miss Walker, provision dealer
316 J. A. Minty, draper
320 Mrs Ross
322 Jas. Rattray, spirit dealer, Auchlea Cottage
326 Mrs Jas. Davidson, spirit dealer
328 Miss Clark, teacher
332 Nurse Bowie Hogg
334 Jas. Murray, spirit dealer
336 James Bain
338 W. Johnston (G.N.S.R.)
340 Mrs G. B. Walker
342 Mrs Wilson
348 Frank Ross, draper
350 Mrs John Lamb
352 Andrew Ogilvie
356 James Reid, manager
360 Robert Gerard

Balmoral place.

374 John Milne, grocer
376 John M. Aiken, artist
378 Geo. C. Bowie, Perriston Cottage
380 Alex. Mckenzie
384 Jas. Mundie, fish merchant

Abergeldie terrace.

428 Wm. Taggart, granite mcht.
.. Alex. Pearson
430 Wm. McGregor
438 Wm. Still

Abergeldie road.

458 Geo. McHardy, butcher

Gray street.

490 Wm. Burnett, butcher
500 Wm. Burnett, butcher
504 Alex. P. Glass, spirit merchant

Margaret place.

542 Misses Stewart
546 James Walker, jr. (of W. & J. W.)
556 Jas. Badenoch, shoemaker
564 F. East, manager
566 Geo. Sutherland (of Gordon & S.)
568 W. H. Benson (Cal. Rly.)
.. J. Speid Benson, solicitor
586 R. C. M. Cowan, shipmaster
600 Jas. Smith, contractor
602 A. Duncan
606 James Cameron, grocer

Ruthrieston road.

612 Wm. G. Dow, cycle maker
652 & 654 Bridge of Dee post office—James Brown
656 James Watson, tailor
660 William Dey, grocer
A. W. Scott, gardener

Holland Place. 2.

From Fraser Road to Holland Street

Holland Street. 2.

From Hutcheon street at 132 to Leslie terrace.

LEFT HAND SIDE.

3 Mrs Ironside, grocer
.. John Ironside, music teacher
5-9 Dunn Bros., granite merchants
11 Mowat & Sons, iron sand manfrs.
33 Robert Stuart, slater
35 Jas. C. Selbie, blacksmith
37 J. Dunn, carter
.. Wm. Barber, wholesale confectr.
39 James A. Mitchell, stonecutter
43 J. A. Mitchell, granite merchant
45 R. Beattie & Son, builders

RIGHT HAND SIDE.

2 James Chilles, tailor
6 David Wattie, butcher
8 John Robertson (W. Laing & Son)

Holland Place.

24 A. Caithness, Tract Depôt

26-28 Rust & Alexander, granite mchts.
34 McKay & Morren, granite mchts.
Stafford Street

Hollybank Place. 2.

From Holburn street at 133 to Hardgate.

LEFT HAND SIDE.

3 Hollybank Cycle Co., F. Pirie
9 D. J. Troup (of P. Beveridge)
11 Jas. A. A. Christie
.. Jas. Walker
17 A. C. Robinson, postman
19 J. S. Aitken (D. McHardy & Son)
23 Jas. Mair, sorting clerk (P.O.)
25 William Sim
27 & 29 Jas. Paterson, dairyman
31 Wm. Paterson, grocer, *h* No. 29

RIGHT HAND SIDE.

2 George Mitchell, painter and decorator
4 Mrs Ronald, prov. merchant
10 Wm. Cruickshank, restaurateur
12 Geo. E. Sandeman
14 J. Duncan, butcher
16 F. G. H. Jarvis, traveller
.. J. Macintosh (of J. L. & Sons)
18 Mrs Ronald
20 W. Skinner, coachbuilder
22 And. Smith, mangr. (Lipton's Ltd.)
.. Rev. J. Ostroff

Hosefield Avenue. 2.

From Bonnymuir place at 49 to Mid Stocket road.

LEFT HAND SIDE.

1 Wm. M. Greig, com. trav.
5 D. M. Thomson (G. & T.)
7 W. J. Brown, com. trav.
9 Edward Boyd, postal telegraphs
11 Mrs Jas. Birss
13 John S. B. Cheyne, clerk
15 Alex. Robson, P.O.
17 John C. Dunlop, stationer
19 George Thomson, blacksmith
21 A. Govenlock, engineer
27 James Lovie
29 John Adams, salesman
31 Mrs A. Edmond
33 D. Souttar, cabinetmaker
35 Alex. Duncan, grocer
37 G. W. Davidson (Inland Revenue)

RIGHT HAND SIDE.

2 David C. Darling
10 Wm. Reid (R. & Leys)
12 Robert Robertson (P.O.)
14 Rev. Richard Birch Hoyle
16 R. L. Fairweather, cashier
18 Wm. Green, assistant manager
20 T. Edward (W. L. & Son)
22 Robert Milne (of A. M. & Sons)

Hosefield Road. 2.

From Mid Stocket road to Cairnfield place.

4 Mrs Allan
.. Jas. McDonald, ironmonger

Howburn Place. 2.

From 145 Holburn street to Hardgate.

LEFT HAND SIDE.

7 Jas. Gray, gardener
.. Alex. Paterson, grocer
11 P. McHardy, seedsman
13 Wm. J. H. Dickson, cashier
17 Alex. Cheyne, granite mcht.
.. W. Smith
19 J. G. Johnston
23 F. Pirie (of Hollybank Cycle Co.)
25 Alex. Walton
.. Wm. Dunn, engineer

RIGHT HAND SIDE.

10 R. Robertson, postman
12 James Cromar, salesman
.. Wm. Park, house agent
14 Joseph Riach, teacher of violin
20 Allan Walker, consulting engineer
22 Geo. Cook, inspector (N.B. Rly.)

Hunter Place. 1.

46 Urquhart road.

4 James Aitken, foreman

Huntly Street. 2.

From Union street at 214 to Rose street.

LEFT HAND SIDE.

3-5 John Williamson, painter
7 James Stuart, violin maker
9 Thomas Gordon, dairyman
.. John Dickson (J. Garvie & Sons, painters)
15 R. Wilson, wire worker
.. Alexander Greig, blacksmith
.. Miss Mutch, laundress
25 Thomas Gordon, dairy
33 Miss Collins, Catholic repository
37 John Gordon, tailor and clothier
43 Miss M. Westland, nurse
45 Mrs Gilbert, sick nurse
.. Charles Lawie, warehouseman
47, 49, 51 Royal Albert Hall
53 A. Matthew, hall keeper
55 W. O. Hunter, engraver
.. James Hunter, grocer
63 Wm. Hunter, grocer
Summer street.
73 Forbes Stuart, grocer
75 Wm. Allan, flesher
79 Alexander Henderson, postman
Chapel street.

91 John Leith, grocer
95 Miss Skene, lodgings
105 Miss Middleton, pianist
107 Mrs Taylor, provision merchant
113-115 Mrs Hay, restaurant
125 Mrs Taylor

RIGHT HAND SIDE.

12 William Smith, florist
16 St. Andrew's Catholic Association
Catholic Cathedral.
20 *Cathedral House.*
Rev. John C. Meany
Rev. John Roger
Rev. Francis Cronin, D.D.
Rev. Patrick Keenan
Rev. Alexander M. Bennett
22 *King's square.*
50 Asylum for the Blind
.. Wm. Meston, superintendent
58 Gorrod & Davie, hay stores
.. George Davie (of G. & D.)
60 Wm. Mercer (of W. M. & Co.)
.. C. Carnegie (of. W. M. & Co.)
62 Wm. Mercer & Co., china merchts
66 Walter Graham, baker
Summer street.
74 William Dawson, builder
76 Wm. Philip, painter
78 Wm. Dawson, builder
80-82 N. Co. Coy., Ltd., grocers
84 Do., bakers
86 Do., butchers
90 John H. Webster, saddler
.. John Reid, clerk
Chapel street.
96 W. & A. Hay, cabinetmakers
Whitehouse street.
118 Robert Moir, plasterer
120 to 124 J. Ellicock, cabinetmaker
126 Miss Morrison, corset maker
128 Jas. H. Milne, carpenter
.. W. Valentine, tailor

Hutcheon Street.

To 92 and 93—1.
Remainder of street—2.

From Causewayend at 17 to Westburn road and Berryden road.

LEFT HAND SIDE.

3 Wm. Barber, wholesale confectioner
7 Peter Rae, chimney sweeper
27 George Bain, slater
41A Alex Simpson, grocer
55 Miss M. McLeod, grocer
63 W. C. Copland & Co., slaters
83 J. Philip, hairdresser
George street.
Ann street.
147 "Maybank," Thos. Kirkpatrick, butcher
151 John McInnes, coachsmith
153 Wm. Guthrie, butcher

RIGHT HAND SIDE.

4 Alex. Adam & Co., slaters
16 William Robertson, pawnbroker
40 Aberdeen Comb Works Co., Ltd.
60 Mrs Jane Stewart, Hillside dairy
64 Alex. Leask, carpenter
70 Jas. Murdoch, spirit dealer
72 J. & J. Ingram, cartwrights
72A John Adam, plumber
78A Alex. E. Begg, newsagent
George street.
82 Thos. Gibb, spirit merchant
Central Meat Market
92 Slaughter house
Fraser road.
130 Jas. Scullion, flesher
132 R. Fotheringham, plumber
Holland street.
142 Wm. Robertson, pawnbroker
144 Glendee House, Annabella S. Mackenzie, music teacher
.. John G. Reid, butcher
146 Charles Shepherd, overseer
Railway Station.
152 George Collie, secretary
158 Robert M. Kesson (P.O.)
160 George Pickford, M.A.
162 J. P. Anderson, sen., butcher
.. J. P. Anderson, jun., Maybank cottage

Imperial Place. 1.

Between Exchange street and Stirling street.

North Eastern Agric. Co.-op. Society, Limited
Milne & Pledge, warehousemen
J. F. Cameron, com. agent
Gray Bros., flour importers

Innes Street. 1.

From Gallowgate to Loch street.

10 Wm. McIntyre, umbrella maker

Ironmonger's Court. 1.

12 Upperkirkgate.

J. Anderson, furniture dealer
David Reid, auction hall

Irvine Place. 2.

From Holburn road to Pitstruan pl.

LEFT HAND SIDE.

1 Alex. Reid, grocer
3 George G. Spence, teller (B.L.B.)
23 A. Smith, cashier
Allan street.
53 Wm. Noble, assist. insp. of poor
55 James Bowie
59 D. Mitchell, agent (M. H. & Co.)

63 Miss Johnston, dressmaker
Balmoral place.
79 Alex. Castle, com. trav.
81 Wm. Wilson
83 Wm. Elrick, late G.N.S.R.
85 W. Meldrum (W. Knox & Co., Ltd.)
87 Mrs Laing
89 G. Sowden, cashier
91 A. Morgan, clothier
93 W. Meston, postal telegraphs
95 J. C. Wisley (of W. Wisley)
97 John C. Adam, com. agent
103 Henry W. Gregor (of C. & Gregor)
105 George Hebenton
Pitstruan place.

RIGHT HAND SIDE.

6 John Sangster
8 Peter Watt, spirit dealer
12 James Davidson, granite agent
14 Mrs Strachan
16 Charles Robb, storekeeper
18 J. Cumming, clerk
28 Mrs A. Collie
32 J. Paul, cabinetmaker
34 F. C. Davidson, marine engineer
36 Miss Kate Argo, Holburn Parish Sister
38 James Downie, cabinetmaker
40 John Campbell (of W. S. & Sons)
44 George Thom, engineer
46 Miss Cooper, music teacher
48 V. W. Crabbe, chemist
50 John Strath, ironmonger
52 John W. Callaghan (of J. R. C.)
54 W. Stavert, music teacher
56 William Wisely, junr.
58 George Gellie, photographer
60 Charles C. Smith, compositor
62 Mrs Glennie
64 William Williamson, late R.N.
66 J. Robertson, cashier
68 Miss Fenton, costumier
70 James Walker, carpenter
76 Alex. Mercer, joiner
78 James Dey, detective
80 J. L. Taylor, granite merchant
86 James Cooper, marine engineer
94 Rev. D. Smith
96 W. Duncan, engineer
102 Geo. F. Davie, piano tuner
104 R. Leslie Smith
108 J. C. Hendry, solicitor

Jack's Brae. 2.

From Upper Denburn to Leadside road.

Siddall & Hilton, Ltd., bedding manufacturers
March lane.
Blair's lane.
Northfield place

Jackson Terrace. 1.

From north end of Colville place to Urquhart lane

LEFT HAND SIDE.

1 James Cromar, stationer
.. John Cromar, salesman
11 James Low

RIGHT HAND SIDE.

2 E. McCann (Abdn. Comb Wks.)
4 Wm. Gibb, firewood mcht
6 Jas. Mearns, spirit mcht.
10 A. C. H. Booth, blacksmith

Jamaica Street. 2.

From Calsayseat road to Lamond pl

LEFT HAND SIDE.

9 M. J. Copland, upholsterer
17 Wm. Sutherland, jr., grocer
23 Wm. Forbes, (of Brown & F.)
41 T. Sim, provision mcht

RIGHT HAND SIDE.

2 John Worling, plumber
6 Miss A. Durno, fruiterer
8 Geo. Bisset, engineer
10 Alex. Harvey (G. N. of S. R.)
16 Wm. Duncan, cycle-maker
18 A. Philip, flesher

James Street. 1.

From Regent Quay at 49 to Virginia street.

8 Benjamin Gibbons, free labour bureau
21 R. C. Seivwright, missionary
.. Navigation School
36 G. Cameron, spirit dealer
37 K. Sheriffs & Son, grain mchts.
39 W. H. Smart, provision dealer.

Jamieson's Court. 1.

3 Upperkirkgate.

Jamieson's Court. 1.

40 Shiprow.

Jasmine Place. 1.

37 Jasmine Terrace.

12 John Paul, millwright
.. L. B. Robb, grocer
14 A. Ross, brassfinisher

Jasmine Terrace. 1.

From King street at 212 to Park street.

LEFT HAND SIDE.

7 B. Barnett, furniture dealer
11 Police stores and workshops
13 Robt. McKimmie, shoemaker

23 Mrs Mitchell, dairy
Jasmine place.
49 Hawhill dairy
51 W. T. Peterkin, postman
.. Jas. Thomson (of P. & K.)
65-67 Miss Farquharson, grocer

RIGHT HAND SIDE.

2 Wm. Lindsay, mason
.. Wm. Hay, town sergt.
12 J. R. Forbes, slater
36 George Beverly, dairy
42 Wm. Beaton & Son, boiler coverers
44 Wm. Wiseman, feuar
60 R. Smith, merchant

John Street. 1.

From Loch street at 109 to Woolman-hill.

LEFT HAND SIDE.

1 Aberdeen Loan Co., Ltd., sale shop
13, 15 J. Wilson & Son, hay and straw dealers
13 John G. Taylor, carrier
.. Thomas Reid, carrier
Jopp s lane.
E. U. Hall.
23, 25, 29 T. Craig & Sons, tobacco manufacturers
George street.
41 John Elrick, restaurateur
43 Mrs James Harman, spirit dealer
55 J. Scott & Son, plasterers
61 Gray, Harrow & Co., cartwrights
65 James T. Ross, plumber
67 Geo. Calder, horseshoer
69 Universal Boot Store
71 Miss J. Craib
73 James Moir, sawmaker
81 John McDougall, grocer
Charlotte street.
North St. Andrew street.
131 Wm. Milne, printer and stationer
135 Robert George, tailor

RIGHT HAND SIDE.

St. George's-in-the-West Church.
22-24 George Coutts, architect
Jopp's lane.
Congregational Church.
34 Benjamin Saunders, banker
George street.
44 Miss McLean, dressmaker
.. Wm. Lind, salesman, N. C. C., Ltd
46 Geo. Dawson, shoe merchant
52 Farmers' Dairy Company, Ltd.
54 Brown & Forbes, cabinetmakers
56 Glegg & Thomson, iron mchts.
60 Miss Cocker, milliner
64 Alex. Fraser, tailor
68 James Ferrier, refreshment rooms
70 George Tough, cab proprietor
Charlotte street.
U.F. Church.
88 and 92 Wm. Bartie, butcher
100 William L. Steele, shoemaker
106 Miss M. Davidson, confectioner
108 James Jamieson, drysalter
110 Patrick Meldrum, tailor
116-120 Sellar & Co., plasterers
122 Arthur Anderson, painter
130 James Lumsden, plumber
144 Royal Granite Works, James Wright & Sons
Rodger's walk.

Jopp's Lane. 1.

Off St. Andrew street.

2 W. Duncan, carpenter
2A James A. Ross, blacksmith
19 James Henry, horseshoer
18-20 Gavin & Gill, stores
John street.
38-42 Hunter & Walker, wholesale mchts.
50 Webster Bros., blacksmiths
.. James Lockhart, manufacturing confectioner

Justice Lane. 1.

From Justice st. to East North st.

10 A. Cowie, old clothes dealer

Justice Mill Lane. 2.

From Hardgate to Holburn street.

W. Cay & Sons, workshops
1 Wm. P. S. Stephen, clerk
10 Jas. Donald, painter & decorator
24 J. Forbes, carting contractor
Joseph Ellicock, cabinet workshop
Bon-Accord Engineering Co., Ltd.
Alex. Sharp & Son
43 Frank Milne & Co., stores
54 James Duncan, carpenter
60 Frank Milne & Co., ironmongers
64 C. & A. Smith, painters
A. B. Fraser, miller

Justice Street. 1.

From Castle street at 25 to Park street.

LEFT HAND SIDE.

1 A. B. Hutchison, baker
5 *Chapel court.*
St. Peter's Catholic Church.
Rev. Andrew Grant
Rev. James Anton
St. Peter's Hall.
7 John Matheson & Sons, hosiers
Justice lane.
17-19 Allan's Public Supply Stores
23 Alex. Bowman, flesher
25 J. W. Leslie, com. trav.

29 Robert Harper, fruiterer, *h* 27
33 John Leslie
35 Mrs Cable, stationer
39 Frank Crossling, chemist
41 Mrs Wight, dining-rooms
45 Alex. S. Chetham, painter
49 Wm. Bowman, flesher
59 Mrs T. Arthur, flesher
.. Wm. Arthur, flesher
61 James Kelman, painter
.. Mrs Martin, baker
63 G. Davidson, hairdresser

RIGHT HAND SIDE.

2 Miss Birnie's millinery saloon
6, 8 & 10 Simpsons, Aberdeen, Ltd.
12 Joseph Mitchell, butcher
42-44 Miss Birnie's Millinery Saloon
52 Gordon Mission Hall
56 J. & W. Anderson, gardeners
60 D. Anderson, grocer

Jute Street.

To 69 and 30—1.
Remainder—2.

From King's crescent at 23 to Froghall ter.

LEFT HAND SIDE.

1 Rev. R. M. Cairney
3 William Main, Crescent Bank
Canal street
29 P. M. Robb, assurance agent
43 Arthur Taylor, sculptor
59 Geo. Beattie, stonecutter
73 J. Elrick, tobacco-pipe manufr.
81 James Vessie, cutler

RIGHT HAND SIDE.

32 and 36 Geo. M. Stalker, granite works
46, 48 and 50 Charles M'Donald, Ltd., granite works

Kidd Lane. 2.

From Summer st. to Chapel street.

12 William Dawson, builder
22 Mrs. Copland, newsagent

King Street.

Up to 390 and 389—1.
Thence to 500 and 517—2.
Remainder of street—4.

From Castle street to Bridge of Don

LEFT HAND SIDE.

North of Scotland and T. and C. Bank, Limited; manager, James Hutcheon
Thos. Campbell, teller
1 Abdn. Chamber of Commerce
1 Charles M'Combie, advocate
.. McCombie & Diack, advocates
3 H. Henderson & Son, leather merchants
7 Mrs. Keith
9 London & Lancashire Assce. Co. (Scot. Employers' Assce. Co.)
11 Mrs. Shepherd, lodgings
.. Jas. J. Mackenzie, solicitor
13 **Chivas Brothers,** grocers to His Majesty
21 The British Granite and Marble Co.
.. W. C. Townsend
.. Mrs Leith, lodgings
23 Alexander Skene, wholesale tea, coffee and commission mcht.
27 Inland Revenue Office
.. W. S. Kitton, surveyor of taxes
.. F. W. Langston, surveyor of taxes
.. F. Mulligan, collector of I. R.
.. Joseph Oxford, supervisor of I. R.
.. J. C. Bennet (P. and I. Tax)
27 W. L. Havens, keeper
29 Aberdeen Medico-Chirurgical Hall; keeper, T. Morice
31 North Parish Halls
.. James Beaton, beadle
North Church.
Queen street.
West North street.
67 George Garden, draper
71 Mrs Thomson, lodgings
75 Mrs Burt
.. Misses Low, milliners
77 Mrs Christie, dairy
79 Miss M'Leod, teacher
.. Miss Burnett, dressmaker
81 William Wallace, druggist
83 Wm. M'Donald, clerk
.. G. Simpson, stabler
85 George Stewart, fruiterer
89 Miss Deans, milliner
91 Wm. Taggart
.. Mrs W. J. Jamieson
93 P. S. Smart, manufacturer
95 Miss Ingram, furniture dealer
97 Mrs James Rawer, spirit dealer
99 James Beaton, clothier
101 Alex. Troup, stationer
105 J. Avery & Co., Ltd., printers
Mealmarket street
133 North of Scotland and Town and County Bank Limited, Branch
135 Charles Brown, dentist
137 Wm. Campbell, stationer
139 G. T. Duncan, advocate
.. Old Machar School Board Office
.. Andrew Webster, S. B. Clerk
.. Mrs. Anderson, grocer
151-153 County Hotel, John Mitchell
159 *Mitchell place.*
161 Mrs. Wm. Porter
165 J. Farquhar, hairdresser
167 Miss Pirie, milliner
169 John Sinclair

173 Jas. Mackie, secretary
.. James Brown (of Brown and R.)
181 E. M. Middleton's photo studio
183 R. Archibald, shoemaker
185 Alex. S. Smith, plumber
187 Chas. Forbes, M.B., Ch.B.
189 Alex. Troup, stationer
191 Holman and Co., cycle dealers
195 Wm. Gibson, A.M.I.M.E.
195 Wm. Jaffrey, shipmaster
195A P. Burt, jun., stonecutter
.. James Foote, engineer
197 Geo. Hardie, tailor
201 Wm. Robb, turner
.. J. A. Cruickshank
203 Jas. G. Garden, fruiterer
205 G. Farquhar, tobacconist
207 *King street place.*
209 Miss Hay, lodgings
217-251 Garden & Co., Victoria granite works
255 Wm. Boddie, granite showyard
259 A. Robertson & Son, stonecutters
St. Clair street.
271 A. Robertson & Son, stonecutters
273 W. L. Dunn & Co., photographers
281 G. Fyfe, grocer
.. Samuel W. Menzies, plumber
283 Jas. Dunn, aerated water manfr
285 Bon-Accord Acetylene Gas Co.
287 Aberdeen Wood Fibre Co.
Nelson place.
303 Jas. Wilson, granite lettercutter
305 Thomson & Stewart, ironfounders
307-309 Wm. Edwards & Son, stonecutters
315 Wm. David, letter cutter
317 Macdonald & Duffus, painters
319 G. Beattie, shoemaker
Nelson lane.
331 Mrs John Watt
339 J. Smith, restaurant
Nelson street.
343-349 John Duncan, cattle salesman
John Duncan, jun.
R. L. P. Duncan
City Auction Mart
363 and 365 G. M. Stalker, granite showyard
367 J. Ironside & Sons, granite mchts.
371 Arthur Taylor, granite showyard
373 & 375 Jas. Burley, agent
377 Gibb Bros., granite merchants
Advocates' road.
389 Militia Barracks, 3rd Batt. Gordon Highlanders
St. Peter street.
397, 399 & 401 James Hutcheon, granite works
403 John Duncan, Zetland House
Merkland road.
St. Peter's Cemetery.
451 J. D. Ewing, supt.
455 George Robertson, spirit dealer
457 James Thomson, grocer
459 William Georgeson (of J. & W. G.)
461 John Fyfe, manager
463 J. M. Simpson (of S. Brothers)
465 Alex. Tough
Orchard street.
469 John Gibb (of Gibb Bros.)
471 Jas. Jolly, tobacconist
475 Robert Cran, accountant
.. W. S. Cran, agent
477 John Duncan, jun., cattle salesman
481 J. R. R. Kennedy, sculptor
483 Wm. G. A. Smart (of W. H. Smart)
487 Patrick Keill, manager
491 Mrs Rawer, Gowanpark
493 Mrs Thomas Arthur, flesher
495 A. Shirreffs, flesher
497 Alex. J. Wilson, granite mercht.
501 James Chalmers, granite mcht
505 George F. Bruce, watchmaker
507 S. W. Zerfass, photo etcher
509 Wm. Gibb (of Gibb Bros.)
511 Alfred Gibb (of G. Bros.)
513 Robert Smith, manager
515 Wm. Macpherson, chemist
517 G. Ruddiman (of R. Bros.)
University road.
University Recreation Grounds.
Regents' walk.
567 Henry Hutcheon, granite mcht.
567 Hill o' Fare Granite Co.
593 Alex. McWillie
School road.
605 Geo. T. McDonald, engineer, Boharm
607 Jas. Fraser (City Tax Office)
611 Robt. Lawson
613 Charles Leys, cattle dealer
619 G. Sinclair, J.P., St. Clair House
Old Aberdeen Public School.
633 Robt. Milne
635 Bruce M'Kenzie (G. D. & Sons)
643 John Lints, solicitor
.. John Cruickshank, chimney sweeper
Cheyne road.
647 Mrs Nicol
.. John T. Nicol
653 S. R. Milne, shoemaker
657 John Smith
679 Arthur Mills, potter
681 John F. Lessels, photographer
683 James Watt, blacksmith
687 Miss Robertson, dressmaker
Seaton place.
699 John McAllan, West Seaton Farm
Bridge of Don.

RIGHT HAND SIDE.

2-6 John Simpson, warehouseman
.. Mrs Cable, stationer
8 Kemp, Walker & Co., grain mchts.
10 Mrs. Davidson, lodgings
.. John Davies, shiprigger
.. John Davidson, timber mcht.
12 W. Gervaise, clothes buyer
14 J. M. Stephen, restaurateur

16 John E. Esslemont, grocer
.. *King Street Post Office.*
18 Alex. &Wm. Robertson, solicitors
20-22 Alex. Clark, clothier
24 J. L. Green, furniture dealer
26 John A. S. Cameron, solicitor
.. John Low Clark, M.A., solicitor
28 St Andrew's vestry: R. Mitchell, verger
St. Andrew's Chapel.
St. Andrew's School.
30 Alex. Esslemont
32 A. Esslemont & Son, merchants
36 Miss Duncan, dressmaker
38 Wm. Mackie, butcher
40 George Robertson, tailor
42 Alex. Ogilvie, stationer
44 J. & A. Webster, advocates
.. John H. F. Gordon, advocate
.. Mrs Calder, costumier
46 Mrs Taylor, registry office
.. Walter Deans
.. F. Webster (of B. & W.)
50 John Lomax, teeth institute
.. Wm. Younger, engineer
.. Miss Younger, dressmaker
52 Simpson Shepherd & Sons, wine merchants
54 Mrs Sutherland, Temp. Hotel
56 Leith Michie, grocer
East North street.
58 Mrs. Falconer, baker
60 John Cummings, H.M C.
62 Chas. Dalgarno, dairyman
74 G. Mollison & Sons, flour importers
76 James Philip, grocer
81 G. Stewart, fruiterer
.. G. H. Swapp, watchmaker
86 G. H. Swapp, watchmaker
88 Mrs. McDougall
90 George B. Caird, butcher
94 John Hutchison & Sons, saddlers
96 H. Pooley & Son, Limited
Frederick street.
102 Alfred Beaumont, ironmonger
104 Mrs Stewart, midwife
106 Miss Farquhar, fruiterer
110 Mrs Steele, hosier
114 David King & Sons, ironfounders
.. George Jeffrey
116 A. Shirreffs, flesher
118 Adam Henderson, tailor
122 James Tough, jr., grocer
Princes street.
132-134 John Abel, spirit dealer
136 John Conner, tobacconist
138 Mrs Forbes, lodgings
140 Miss Johnston, dairy
142 Aberdeen Eye Institution: Miss Boyd, matron
144 James Moncur, M.B., C.M.
146 John Livingston, stationer
148 Alex. Sangster, flesher
150 W. M. Selbie, cashier
.. John Connor, tobacconist
150 A. Anderson, salesman
152 Mitchell & Muil, Ltd., bakers
156 John M. Smith, butcher
.. Lewis Anderson, inspector of lighting
158 David Milne, photographer
160-162 Hugh Milne, fishmonger
164 George Allan, fruiterer
166 James Jolly, tobacconist
168 R. Archibald, shoemaker
.. Mrs. Dow, lodgings
170 Mackay Brothers, grocers
Summerfield terrace.
176 Alex. Wilson, fruiterer
178 Findlay's Dairy
180 Wm. Arthur, flesher
.. Mrs R. Falconer, baker
182 N. Co-op. Co., Ltd., butchers
184 do., bakers
186 do., shoemakers
.. do., drapers
190 Hugh Robertson, joiner
.. John Robertson, tinsmith
192 Mrs Murray
.. John A. Murray, slater
194 N. Co-operative Co., Ltd., grocers
198 Henry Milne, chemist
200 James Philip, grocer
.. Mrs Simpson
.. W. Ogilvie
.. Wm. Low, joiner
202 Mrs Simpson, dressmaker
204 R. Harper, fruiterer
.. Jas. R. Forbes, slater
206 John Morrison, tailor
208 A. B. Alexander, painter
210 F. W. Lawson, watchmaker
212 W. B. Farquhar, grocer
Jasmine terrace.
218 W. J. Geddes, grocer
220 W. B. Farquhar, grocer
.. James Harper, slater
.. Thomas Taylor, agent
.. Wm. Mackay, fish and poultry dealer
222 J. O. Henderson, tailor
224 Wm. Mackay, fish and poultry dealer
226 Miss H. Duncan, tobacconist
228 J. O. Mitchell, decorator
.. Miss H. Duncan, tobacconist
.. A. Kelman, spirit dealer
.. Andrew Towler, blacksmith
.. G. Murray, warehouseman
.. Alex. Colquhoun (New Loan Co.
234 Geo. Allan (of Lyon & A.)
.. Mrs A. Robertson
236 J. Napier, butcher
240 Alex. Westland, contractor
246 G. Beattie, shoemaker
.. F. S. Forbes
.. Miss Ross
254 and 256 Fire Brigade Quarters
.. R. Booth, foreman
256 W. H. Pollock, deputy-firemaster
258 W. Inkster, firemaster

260 Andrew Whyte, inspector
.. Weights and Measures Office
262 L. Anderson (insp. lighting dept.)
Roslin terrace.
294 Wm. Boddie, granite showyard
St Andrew's U.F. Church
Urquhart road.
314-316 Alex. Strichen, baker
316 and 318 Peter Smith, mcht.
320 A. B. Ferguson, flesher
324 Alex. Clark, flesher
.. Mrs Adam Thomson, butcher
328 W. A. Ness, chemist
336 Miss Buchan, restaurant
338 *King Street Public School.*
340 Miss H. Cromar, stationer
342 John Christie, engineer
.. Alfred Beaumont, ironmonger
.. Miss Sherriffs
346 G. B. Caird, butcher
.. J. Ironside, granite mcht.
.. Mrs Elder, dressmaker
.. George Johnston, mason
348-350 J. Thomson, grocer and wine mcht.
352 Abdn. Educational Trust Office: Wm. M. Cooper, clerk, treasurer and factor
.. Miss Johnston, lady supt.
.. F. Gallow, janitor
354 R. Davidson, bicycle agent
356 John Kelly, shipmaster
358 Wm. David, letter cutter
.. A. Mauchan (*Aberdeen Free Press*)
.. James Morrison, cashier
360 Miss Mundie, dressmaker
.. R. L. Morrison, foreman stonecutter
.. J. W. Boddie
362 G. Mitchell, dairyman
Seaforth road.
372 Robert Reid, shoemaker
374 W. F. Anderson, butcher
376 James McLean, grocer
.. Jas. Green, spirit dealer
Erroll street.
392 Edward Hutcheon, granite mcht. Marchmont
394 Thos. A. Campbell, blacksmith
.. Wm. D. Coutts, granite mercht.
398 G. Forbes, inspector
404 Robert Glegg, late shipmaster
406 Mrs Grier, grocer
Merkland road east.
408 Alex. Bowman, naturalist
410 Alex. S. Christie
412 George Duncan, spirit dealer, Ferndale Cottage
416 Alex. Cordiner, grocer
418 James C. Brown, com. traveller, Meadow cottage
420 Mrs Jas. Walker, Beach Bank
422 John A. Sangster, engineer
Pittodrie street.
424 A. R. Kyd (C. Napier & Co.)
426 Allan Marr
428 Mrs. A. Robertson
430 Alex. A. Tindal
432 A. Harper, slater
434 Frank W. Forbes (of J. F. & Son)
436 Richard Taylor, tug owner
438 Mrs James Cosgrove
440 Mrs. John Hutchison
442 Mrs A. D. Longair, Elizabeth Cottage
444 G. Keith, grocer
Pittodrie place.
448 Mrs Grier, grocer
450 Mrs. Wm. H. Smart, Victoria Cottage
452 Rev. A. Campbell
458 James Milne (of D. M. & Sons)
460 George M. Aitken, Oak Cottage
462 John L. Smith, mason
464 Thomas Cox, grocer
466 William Todd (of C. Napier & Co.)
468 Miss Gow, supt.
Linksfield road.
472 Robert Gibb, granite works
490 Wm. Edwards, granite merchant
496 Mrs Fraser
.. James Clark, herring factor
500 J. & J. L. Brebner, wood mchts.
510 Wm. G. Edwards, granite merchant
526 Dr. Peter Mitchell
528 Henry Hutcheon, granite mcht.
530 David Milne, jun., engineer
532 J. B. Cairns, manager
534 G. M. Stalker, sculptor
558 J. Chalmers, stonecutter
560 Misses Falconer, Artrochie
562 Robt. Lawrence, granite mcht.
564 R. R. Forrest, spirit dealer
598-600 George Cassie, blacksmith
604 John Yeoman, joiner
608 James Gilbert, accountant
610 Geo. Boyne, ironmonger
612 Chas. A. Thomson, Ian Bank
614 Wm. M'Willie
616 Dogs' Home
626 Mrs Murray
636 Mrs Johnston
638 John Gavin, potter
640 James Garden
648 A. Chalmers, waiter
650 Alex. Hall, manager
664 James Garden, shoemaker
666 & 668 James Leslie, florist
682 Albert E. Parker, printer
684 Seabank Home: Miss Innes, matron
Seaton place.
806 John Smith, merchant
Bridge of Don.

King Street, Woodside. 3.

From Gt. Northern rd. to Church st.

Parish Church.

King Street Place. 1.

From 207 King st. to West North st.

King Street Iron Works: J. M. Henderson & Co.

Kingsland Place. 1.

345 George street.

King's Crescent.

Up to 37 and 56—1.
Remainder—2.

From Mounthooly and Canal street to Spital and St. Peter street.

LEFT HAND SIDE.

7 George E. Kitson, manager
.. Miss M. W. Mackay, bookseller
9 John S. Wilson, draper
11 William Catto, feuar
13 Jessie Brown
19 Wm. C. M'Donald, reporter
Jute street.
23 James Rae, granite merchant
25 T. R. Wood, wood carver
27 W. Ritchie, house proprietor
29 G. Stott, stonecutter
37 J. M. Cumming, shoemaker
.. Mrs Comper, St. Margaret's brae

RIGHT HAND SIDE.

8 Skene & Goodbrand, rope and twine manufacturers
Northern Bowling Green
44 George M. Ritchie, baker
James Rae, Crown Granite Works
46 Mrs Wm. Milne, grocer
54 Robert Mearns, golfer
Advocates' road.
56 Bower & Florence, granite works
St. Peter street.

King's Gate. 2.

From Beechgrove ter. and Fountain hall rd. to City boundary.

LEFT HAND SIDE.

Fountainhall road.
7 Prof. H. J. C. Grierson
9 Wm. M. Sellar, solicitor
11 John Ledingham, senr. (of J. L. & Son), Roselea
13 Mrs I. M. Macpherson, Livet House
15 Rev. R. Macleod
17 A. Mackie, M.A., principal
19 John Robb, M.D., J.P., Surg. Lieut.-Col., I.M.S. (ret.)
21 Jas. Kennedy, draper
23 George Smith
25 Charles Edmonston
.. D. H. Duthie, solicitor
27 James Goodbrand (of S. & G.)
29 Rev. J. Hector, M.A., D.D.
.. Mrs Pittendrigh
43 F. B. Slessor, com. trav., Westwood
Forest road.
55 James Lorimer
59 Morningfield Hospital for Incurable Diseases
Alex. Leslie, gardener, Honeybrae
Moray place.
Ord street.

RIGHT HAND SIDE.

2 Alexander Machray, chartered accountant, Struan Cottage
4 Rev. W. S. Chedburn
6 Mrs Dr. Watt, Fernlea
8 Mrs Souttar, Edenville
10 Ewen Macdonald, Copsewood
Gordondale road.
12 A. M. Ross (G. N. S. R.)
16 G. B. Esslemont, M.P.
22 James Walker, Richmondhill
Richmondhill place.
Richmondhill road.
52 Mrs Rose, nursing home
54 James Davidson, Hazelhurst
Oakhill road.
60 James C. Glegg (of G & T.)
104 J. T. Ewen, H.M. insp. of schools
106 Robert Cumming, cabinetmaker, Manhattan
108 G. M. Warrack, com. trav.
110 Joseph Corbet, builder
Woodstock road.
126 John Hunter, agent, Hill Crest
128 George Thom, M.A., LL.D.
130 Geo. McKenzie, solicitor, Caberfeigh
132 John P. S. Gray, solicitor
134 Robt. Boyd Finlayson, cashier
136 John McKenzie, head teacher, Woodend
Arthur C. Bruce, J.P., architect, Kingshill

King's Square. 2.

22 Huntly street.

Kintore Place. 2.

From Farmer's Hall lane to Richmond street.

LEFT HAND SIDE.

G. Duguid & Son, builders
21 A. M'Kay, grocer

RIGHT HAND SIDE.

4 G. Duncan, chimney sweeper
22 John Emslie, spirit dealer
South Mount street.
24 Jas. Cruickshank, newsagent
26 Geo. Sangster, grocer
46 James Wilson, slater

Lamond Place. 2.

Foot of Jamaica st. to Leslie ter.

19 Robert Morgan, salesman

Langstane Place. 2.

From Dee street to Bon-Accord st

1 Davidson & Garden, advocates
2-6 Watt & Grant, silk mercers
7 Wm. Marshall, vet. surgeon
8 A. & R. Milne, booksellers
25 George Forrest (Campbells Ltd.)
36 Mrs Geo. Allan, restaurant

Laurelwood Avenue. 2.

From Berryden road and Elm place to Ashgrove road.

5 James Scott (of J. S. & Son)
7 R. Jones, teacher
9 A. Middleton, jun., auctioneer
Cedar place.
21 R. Green, jun., grocer
27 Jas. McIvor, com. trav.
33 Angus Mackenzie, butcher

Lawson's Court. 1.

46 Netherkirkgate.

Leadside Road. 2.

From S. Mount street to Albert st.

LEFT HAND SIDE.

15-17 A. R. Stewart, dyer
21 Maxwell Irvine, blacksmith
29 J. Strachan & Sons, grain merchs. Fire Engine Station
65 Maxwell Irvine, blacksmith
67 Andrew M'Hardy, butcher
69, 71, 73 R. Coulter, dairyman
89 Alex. Johnstone, shoemaker
Esslemont avenue.
Westfield Public School.
Wm. M'Donald, janitor
147 to 151 Robert Stott, grocer

RIGHT HAND SIDE.

Richmond street.
36 Wm. Gordon, baker &confectioner
50 Adam Martin, slater
60 R. W. Wishart, cabinet factory and repository
62, 64 and 66 Lewis Morrison, boot manufacturer
Short loanings.
Westfield buildings.
78 John Fleming, tea, wine & spirit merchant
86 Alex. Wilson, mason
88 Mrs A. Smith, lodgings
.. John Lyon, salesman
.. Arthur Sinclair (of Welsh & S.)
90 Mrs Hunter, grocer
Esslemont avenue.
104 W. Williamson, bookseller
106 W. B. Beveridge
.. Miss E. A. Stephen, grocer
108 Wm. Chisholm, tailor
.. J. C. Frampton, mechanic
.. James Watt, locksmith
110 John Durnin, slater
Grosvenor place.
122 John Marshall, shoemaker
124 James Grassick
Victoria buildings.
1 Charles Sharp, gardener
.. Jas. Murray, carting contractor
2 Miss Beverley
.. George Murdo, tailor
.. Mrs Hardie, lodgings
5 Geo. Fordyce (J. G. & Sons)
.. John Smith, bootmaker
10 Robert Gerrie, painter

Lemon Place. 1.

From 96 Park street to G.N. of S. Ry.

A. Stephen, salesman

Lemon Street. 1.

Off Park street.

3 David Gordon
Wm. Thomson, J.P., aerated water manufacturer

Leslie Road. 3.

From Clifton road at 104 to Great Northern road.

RIGHT HAND SIDE.

4 W. Gracie, warehouseman
6 G. T. Bain, cashier
8 Thos. Milne, chemist
10 Benjamin Main, painter
20 Jas. Macfarlane,evangelist, Dunsmore

LEFT HAND SIDE.

1 A. M. Black, grocer
11 Thos. F. May
13 John G. Scott (of A. & J. S.)
15 J. J. Collister, shipmaster
19 Alex. Siddon, com. trav.
23 John Pearson (of Reid & P.)
25 Joseph Cockburn, canvasser
27 Andrew Kelman, spirit dealer
29 Wm. H. Smith, com. trav.
33 Alex. Wood (*Abdn. Journal*)
39 Hugh Mackay, grocer
43 Wm. Adam, despatch clerk
45 Wm. Murray, painter
47 W. W. Alexander, com. trav.
49 R. Groundwater (retired)
51 Thomas Gleeson, H.M. Customs
53 John Keith, late farmer
55 Geo. Thom, Elton House

57 C. Bruce Miller (C. B. M. & Co.)
59 Wm. Forbes, salesman
61 Andrew Black, M.A., teacher
65 Charles M. Johnstone, shoemaker
Mearns & Reid, granite mchts.
67 John C. Harvey, com. trav.

Leslie Terrace. 2.

From Holland street to Powis terrace.

74 Wm. M'Pherson, butcher
Lamont place
78 Jas. C. Selbie, blacksmith
79 Wm. Sharp, jun., tobacconist
81 Andrew Murray, grocer
82 Mrs Wm. Milne, grocer
83 Wm. Milne, com. agent
85 Robert Stuart, slater
86 Alex. Duncan, grocer
88 Mrs Reid
89 George Begg, photographer
90 Wm. Daniel, manager
91 Jas. Sutherland (of W. L. & Son)
.. Thomas Laing (of W. L. & Son)
92 A.M. Henderson(of J.Henderson)
93 Wm. Daniel, cartwright
98 Alex. Mitchell, watchmaker
100 Alex. Bruce
Calsayseat road.
101 W. Kitson (of W. K. & Co.)
102 James Henderson, N.B. Rly.
103 Alex. Simpson, grocer
104 James Hunter, electrical engineer
106 Leslie Gordon, joiner
107 Alex. H. Duncan, clerk
110 F. Ritchie (of Ritchie Bros.)
111 George Merson (of M. & Stewart)
112 Alex. Beaton, grocer
113 James Bartlett, shipping clerk
114 A. Malcolm, cartwright
114A James Wallace, com. trav.
116 Geo. Dawson, shoemaker
117 John Third (of J. T. & Son)
118 John D. McDougall, grocer
121 James Rice (of J. & J. R.)
122 G. M. Lyon, butcher

Lilybank Place. 3.

From 55 Great Northern road to Reservoir.

LEFT HAND SIDE.

1 A. B. Ferguson, butcher
5 H. Reid, grocer, Granshaw Villa
7 A. Garrioch, cashier
9 John Henderson, jr. (of J. H.)
11 Samuel Gordon, cashier
13 Jas. Grant, com. trav.
15 A. V. Martin, Harbour Office
17 David M'Culloch, journalist
19 John French, com. trav.
23 Wm. Jaffray
29-31 A. Hosie, woollen manufr.
31 E. G. Ross, shipping clerk

RIGHT HAND SIDE.

C. Crichton, janitor
24 Geo. Bow, grocer
28 W. Taylor (of W. & J. T.)
30 Alex. Thomson (retired)
34 W. Middleton (Copland & Co.)
36 R. Harper, com. trav.
38 J. White, electrical engineer

Lime Street. 1.

From Waterloo quay to St. Clement street.

Lindsay Street. 2.

From Diamond st. to Crimon pl.

Links Street. 1.

From St. Clement street at 29 to Links.

W. Bruce, Footdee Preserving Works

Linksfield Place.

From Pittodrie pl. to Linksfield rd.

7 David M. Kinghorn (of K. & Scott)

Linksfield Road. 2.

From King Street at 472 eastwards.

Pittodrie Lane.
8 William Kirton, shoemaker
12 Mrs W. M. Ironside, house propr.
14 Wm. L. Finnie
Linksfield place.
Lyon & Allan, granite merchts.
32 E. H. Lawton, organ builder

Little Belmont Street. 1.

From Back wynd to Belmont street.

2 Robt. Moir, plasterer
3 Reid & Calder, horseshoers
5 R. C. Clark, engraver
6 John A. Cameron, spirit dealer
7 James Carr, jeweller
8 Andrew Mowat
.. John Adam, plumber

Little Chapel Street. 2.

From Summer street at 55 to Chapel st.

5 Alexander Law, slater
6 Miss Rust, sick nurse
10 J. & J. Sutherland, joiners
13 Alexander Wright (late P.O.)
15 Wm. Taylor, french polisher
17 F. Davidson, wood carver
19 A. M. Ironside, insur. agent

Littlejohn Street. 1.

From Gallowgate to West North st.

20 J. Blaikie & Sons, plumbers, &c.

Livingston's Court. 1.

78 Loch street.

Loanhead Place. 2.

From Loanhead terrace to north end of Watson street.

1 Alex. Lambie, clothier
2 James Croll, private attendant
3 Wm. Buchan, builder

Loanhead Terrace. 2.

From Rosemount pl. at 130 to Westburn rd

LEFT HAND SIDE.

Loanhead place.

57 P. S. Badenoch (of A. B. & Son)
59 Alex. Main, engineer (retired)
61 John Wood, house agent
65 Wm. Ross, carpenter
69 James W. Moir (Kilgour & Walker)
71 Mrs G. P. Burr
73 John Kirton, carpenter

RIGHT HAND SIDE.

2 George Fenton, teacher
4 P. Henderson (of P. H. & Sons)
6 George Panton, music seller
8 James Blake, flesher
10 John Gall (of G. & W.)
12 Misses Scorgie
.. Misses Napier, dressmakers
14 Charles W. Doig
.. Mrs James Doig
16 James Thomson, salesman
.. Miss Thomson, dressmaker
18 Mrs I. Finlayson
24 Mrs George Nicol
26 Wm. Joss, postman
28 Wm. Stevenson, baker
30 Mrs Jamieson
32 R. G. Johnstone, cutter
36 Peter Steele, shoemaker
38 Mrs James Main
40 Joseph Wishart, late overseer
42 John Allan, plumber
44 Alex. Leonard
46 Mrs M'Donald
48 George Mitchell, joiner
50 Matthew Edwards, secretary
52 Mrs. Moir
54 John Henderson, baker
56 James Anderson, flesher
58 Alex. M. Russell, watchmaker

Loanhead Walk. 2.

From View terrace to Loanhead ter.

Loch Street. 1.

From Crooked lane and Harriet street to Spring garden.

LEFT HAND SIDE.

15 Mrs J. Milne, butter & egg mcht.
19 James Shepherd, china merchant
23 Mrs Bothwell
27 Wm. A. Copland, clothier

George street.

41-43 Soup Kitchen
53 Wm. Murray, tailors' furnisher
53A Wm. Bain, machine agent
59A R. Buchan, printer
61 David M'Lardy & Co., drapers
63 Gordon & Thomson, merchants
67 Alex. McGregor, house agent

St. Andrew street.

79-81 Robt. Tindall, heating engineer
85 David Calder, wireworker
89 John M'Kay, spirit dealer
93 David Low, joiner
95 Aberdeen Loan Co.

John street.

111 James Rice, tailor
115 C. M. Cook, harness composition manufacturer
125-129 John Third, hay and straw dealer
129 Alex. Taylor, carrier
.. George Arnott, do.
.. James Smith, do.
.. J. Robertson, do.
137 Jamieson & Son, harness composition manufacturers

Spring garden.

RIGHT HAND SIDE.

14 Geo. J. Burnett, leaded window manufacturer
20 D. M. Donald, wholesale stationer
22 M. E. Gray & Co., auctioneers

George street.

34 George Stott, spirit dealer
36 J. Phillips, hairdresser
40½ Charles Mitchell, grate manuf.

St. Paul street.

St. Paul street Public School
Episcopal Church.

50-52 N. Co-op. Co., Ltd., drapers
54 Do., reg. office
56 Do., chemists
.. Do., bakers
.. Do., butchers
.. Do., boot & shoe makers
58 Do., grocers
60 Wm. Bain, livery stables
64 A. Hepburn, spirit dealer
66 John Gill, joiner
70 Merson & Stewart, slaters
76 Andrew Borthwick, dyer
78 *Livingston's court.*
92 Ogston & Tennant, Ltd., candle and soap manufacturers

Innes street.

112 Gavin & Gill, stores
Young street.
120 D. Macandrew & Co., builders, &c
120½ *Doric place.*
Berry street.
128 Andrew Towler, blacksmith
128½ John Stevenson, house carpenter
.. New Loan Co., pawnbrokers
Spring garden.

Lodge Walk. 1.

From Castle street to Queen street.

Police Office
2 John Shanks, bank messenger
17 Mrs Annand, broker
23 Alex. Thow, butter and egg mcht.
25-27 County Constabulary Buildings
33 Mrs A. Robertson, clothier
36 & 39A The General Billposting Co., Ltd.
38 & 40 Alex. Forbes & Co., woollen mchts.
41 Mrs Wyness, restaurant
49 A. Christie, hairdresser
51 John P. McCall, auctioneer

Longacre. 1.

Off West North street.

Louisville Avenue. 2.

From 410 Great Western rd. northwestwards.

3 John Cameron, architect
4 John Sellar (of S. & Co.)
5 Samuel D. Fowler, solicitor
7 Wm. Porter (of G. G. & Co., Ltd.)
9 Kenneth Sherriffs, jun. (K. S. & Son)
11 Charles Helmrich, jr. (of C. H. & Sons)
14 Alex. S. Marr, *Free Press*
16 D. M. Mitchell, solicitor
18 Joseph C. Blake (of J. Allen & Co.)
20 Alex. M. Flett

M'Combie's Court. 1.

50½ Union st. to 53 Netherkirkgate.

3 Lewis Smith & Son, stationers
4 Mrs McCall, general dealer

M'Donald's Place. 2.

27 Charles street.

Maberly Street.

To 35 and 46—1.
Remainder of street—2.

From George street at 325 to Rosemount place and Skene square.

LEFT HAND SIDE.

11 Wm. Brown, plumber
13 T. Kemp, slater
29 D. Ewing, flesher
Charlotte street.
35 Sherrit&Johnston, pattern makers
49 King & Milne, house carpenters

RIGHT HAND SIDE.

2 Mrs Marshall, dressmaker
6 Charles Ingram, tailor
14 W. Glass (of E. & W. G.)
26 Wm. M'Donald, carting contractor
.. Mrs Allan, lodgings
28 Mrs Paton, lodgings
32 James Sim, coppersmith
.. Mrs Clark, egg merchant
34 Mrs Williamson, lodgings, Broadford House
36 Mrs P. Clark, Ashbank
40 D. Rodger, cashier, Elmbank
42 Mrs J. S. Anderson
44 A. Yell, shipmaster, Marchbank
46 M. Mitchell, manager
62 Richards Limited, linen manufrs.
Ann street.
94 G. Duncan, chimney sweeper
100 W. Gall, newsagent

Mackay's Court. 1.

112½ Gallowgate.

Mackenzie Place, O. A. 4.

41 High street.

1 Mrs. Booth, stationer
8 Henry Milne, chemist

Mackie Place. 2.

North side of Skene street, opposite Whitehouse street.

1 F. W. Bowler, chair manufacturer
2 Jas. W. Phillips, journalist
3 Peter Mitchell, tobacconist

Magdala Place. 2.

30 Short loanings.

John Park, builder

Mansefield Road. 5.

From Sinclair road to Balnagask road.

16 Mrs M. F. Wallace, fish merchant
.. E. C. Mathison, butcher

March Lane. 2.

13 Jack's brae.

Margaret Place. 2.

520 Holburn street.

Wm. Matthew, mkt. gardener

Margaret Street. 2.

From Rose street at 57 to Thistle lane.

7 Mrs James Rae, lodgings
8 Wm. Stewart, joiner
8½ John Nicol, picture frame maker
9 Alex. Fraser, butcher
12 Jas. Shiach, shoemaker

Marine Place. 2.

Between South Crown street and Ferryhill place.

1 Miss Mundie
2 Miss Thomson
3 Rev. James MacLauchlan
4 Mrs Argo
5 Alex. Innes (of A. I. & Sons)
6 Miss Walker

Marine Terrace. 2.

West side of South Crown street.

3 Wm. Fletcher, currier
4 Rev. J. W. Jackson
5 A. Watson (of P. W. & Son)
6 George Shepherd, wine mercht
7 Duncan McMillan, architect
8 Rev. G. S. Peebles
9 John Lumsden, J.P. (of W. L. & Son)
10 J. Brown, trawl owner
11 James Asher (of J. A. & Sons)
.. Miss Leith

Marischal Street. 1.

From Castle street to Regent quay.

LEFT HAND SIDE.

3 Marshall Watt & Co., painters
7-9 D. Courage, spirit merchant
11 R. Goldie
15 R. Goldie, furniture dealer
19-21 Alex. M'Kenzie, bootmaker
33 James Mundie
35 James Ledingham
Marischal street bridge.
41 Alex. Skinner & Co., cycle makers
45 Jas. McRobb, newsagent
47 G. Hutcheson & Co., corn factors
.. Thomas Walton, com. agent
53 Alex. McGillvray
55 James Tulloch & Co., merchants
.. A. Marr, ship broker
57 Berry & Mackay, opticians
59 Wm. Leslie & Co., shipowners
.. A. Nicol & Co., shipowners
.. G. Laing

RIGHT HAND SIDE.

2 Wm. Yeats McDonald, cashier (Union Bank)
12 James Ledingham
14 W. & A. Williamson, hairdressers
16 Thomas B. Garden, tobacconist
22 24-26 H. M'Kenzie, herbalist
28 Wm. Sellar, sheriff officer
32 J. M. Smith, butcher
34 Dock Labourers Union
42A Alex. Youngson, coal merchant
44 John Sheed & Co., merchants
.. Aberdeen Ladies' Union
46 Wm. Milne, commission agent
.. A. Kinnaird
48 Chas. Taylor, ship broker
.. J. T. Rennie & Son, insur. brokers
.. Wm. B. Udall, clerk
Trinity Established Church.
62 John Cook & Son, insce. brokers

Market Buildings. 1.

Market street.

BASEMENT FLOOR.

2 & 3 Mrs Walker, fish dealer
4 Mrs Cooper, fish dealer
38 Mrs Grant, restaurant
39 James Fraser, dining rooms
60 Mrs Ferrier, fish merchant
62 Wm. Anderson, fish dealer
89 Walter Graham, baker
Mrs Garioch, fish dealer
Mrs Lees, do.
Miss Roy, do.
Mrs M. F. Wallace, do.
Mrs Smith, confectioner
R. Garrow, fish and game dealer

HALL.

Market office
1, 2, 3 George Rose & Co., fleshers
4, 5, 6 John Williamson & Son, fleshers
10 & 11 Mrs Fraser, flesher
12-13 Wm. Smith, do.
15, 16, 17, 19 Jas. White, flesher
22-23 Mrs Jamieson, refrshmt. rooms
24-30 Mrs Jamieson, restaurant
Ellon Stall (Geo. Milne)
33 Mrs Slessor, draper and hosier
34 Alex. J. Burns, fruiterer
35 Mrs Clark, butter and egg mcht
37 Wm. Hogg, hairdresser
41-42 David Ewing, flesher
43-44 S. Alsop, do.
45-46 A. S. Stewart, do.
47 A. Wallace & Co., fleshers
48 James Sangster, flesher
50, 51, 52 Jas. M'Intosh & Co., Ltd., fleshers
Wm. Bean, grain merchant
James Smith, jun., gardener
Mrs Davidson, do.
James Ferrier, fruiterer
Mrs Alex. Gray, do.
Alex. Burns, jun., fruiterer
George Bruce, fruiterer
Miss A. Kesson, fruiterer
Miss M. Davidson, confectioner
A. I. Saacs, engraver, etc.
Wm. M. Thomson, basket maker

GALLERY.

2 & 3 Chas. S. Taylor, fancy goods
4 & 5 I. Katz, incandescent light dealer
7 John T. Low, tailor
13 Peter Butler, fancy goods, etc.
14 & 15 Geo. Kidd & Co., rubber stamp makers
16 & 17 A. Fasken, working jeweller
23-24 G. Anderson, jun., engraver
26-27 C. A. Cruickshank, bookseller
28 to 31 George Riddler, ticket writer
35, 36, 37 Misses Ingram, fancy goods
38-39 Miss I. Calder, fancy goods
44 James Wilson, bookbinder
49-50 Misses Conner, fancy goods
53, 54, 57 Mrs Cheyne, fancy goods
55-56 George Shepherd, watchmaker

Market Street. 1.

From Union street to Victoria bridge.

LEFT HAND SIDE.

1 Robert Lawrence, teller (N.B. of S.)
.. Wm. Sim, teller (N. B. of S.)
3 Peter Mitchell, tobacconist
5 Alex. Morgan, tailor
5 Fred J. Rossiter, photographer
7 London & Newcastle Tea Co.
9 John Raffan, shoe warehouse
11 George L. McLaren, spirit mercht.
11A Alexandra Rooms, restaurant

Adelphi lane.

13 Wm. & Keith Jopp, wine merchts.
15 David Mitchell, spirit dealer
17-19 Bon-Accord Hotel
21 British Linen Bank
23 L. Mackinnon, jun., & Son, advocates
.. J. Marshall, accountant
.. Geo. Garden, accountant
31 Gordon Graham & Co., wine mhts
33 Charles C. Lyall, dentist
35 George Bruce & Co., seedsmen
37 James Smith & Son, watchmakers
.. Wm. M'Millan, engraver
39 P. D. Milne, chemist
43-45 Douglas Hotel: Mrs A. Stott

Shiprow.

Market Street Branch Post Office.

Trinity quay.

Provost Jamieson's quay.

103 Andrew M'Robb, plumber

Commercial road.

Fish market.

Fish market branch.

Post office.

Albert quay.

219 Archibald McKenzie, coal mcht.
223 Gorrod & Davie, millers
And. Robertson, fish merchant
W. Summers, do.
Thos. Forbes, jun., do.
John Hector, do.
Andrew Craig, do.
241 Fred Walker, horseshoer
James Wilson, blacksmith

RIGHT HAND SIDE.

2 C. G. Esson, tobacconist

Market buildings.

Hadden street.

18 Wm. Smith & Son, seedsmen
20 George Pegler & Co., fruit mchts.
22 Aberdeen Stock Exchange
24 Horne & Co., produce merchants
25 *People's Journal* office
26 Wm. Holmes & Co., Ltd., news-agents
28 Nat. Telephone Co., Limited
.. W. & W. Lindsay, printers, etc.
30 Robert Watson, fancy stationer
32 J. & A. Gibb, warehousemen
34 Glennie & Cran, shoemakers
36 F. Henderson, clothier
38 Wm. Dick, billiard saloon
40 Thomas Lamb, fancy stationer
42 Miss Craigmyle, tobacconist
44 R. Hallglen, Pavilion Restaurant

Trinity lane.

46 Waterloo Café: T. N. Clapperton
48 Royal Advance Company
.. R. & J. Davidson, shipping agents
.. James Clark, carter
.. Mrs Cowie, lodgings
.. Mrs Connell, lodgings
50 David Gullan, stationer
.. Alex. M'Pherson, jun., baker

Guild street.

54, 56 G. Elsmie & Sons, coal mchts.
62 Alex. Wyness, butcher
64-66 A. R. Gray, com. agent
68 Berneaud & Co., herring mchts.
70 Forbes & Castle, grocers
80 Harbour Boot Stores
82 Richard Connon, Reid & Co., ship owners
.. J. & W. Henderson, slate merchts.
.. Gray, Kennedy & Dickie, warehousemen
86 G. Scott, tobacconist and hairdresser
100 Crown Clothing Co.
Deeside Railway Goods Station; George Cheyne, agent
150 The Commercial Press
154 J. & J. Drummond, ship chandlers
156 The Saddlery and Portmanteau Co.
158 Aberdeen Fish Manure and Oil Co., Ltd.
.. D. Anderson, consulting engineer
.. Duncan & Jamieson, shipbroker and herring exporter
162 Yarmouth Stores Ltd., clothiers, etc.
164 W. M. Brechin, coal merchant, etc.
.. Jas. A. Davidson, solicitor
.. John Lints, solicitor
.. Henry J. Gray, advocate
.. Taylor & Anderson, solicitors

164 Smith, Jameson & Holmes, fish salesmen
.. Miss H. Allan, restaurant keeper
166 Union Bank of Scotland, Ltd., Fishmarket Branch; William Eunson, agent
168 & 170 Gt. Grimsby Coal, Salt and Tanning Co., Ltd., ship chandlers
172 W. H. Dodds & Co., fish salesmen
.. John S. Boyle, fish salesman
.. Thos. Stephen, consulting engineer
.. Aberdeen Mutual Steamship and Trawlers Insurance Co.
.. Robert Laing, fish salesman
.. Fraserburgh and North of Scotland Steam Trawling Co., Ltd.
.. James Donaldson, fishery officer
.. H. S. Lowe, manager
174 N. of S. and T. & C. Bank Limited, Commercial road branch
R. Watt, agent

Palmerston road.

176 Mrs J. H. Wood, baker
178 Jas. Porter, photographer
180 Seaton Brick and Tile Co., Ltd.
182 N. of S. and T. & C. Bank Ltd., Market street branch; D. M. Chrystall, agent
186 P. & J. Johnstone, fish salesmen
.. James Laing, consulting engineer
.. Jas. S. Melville, fish salesman
188 Charles McDonald, tobacconist
194 Vacuum Oil Co., Ltd., oil merchants, etc.
.. United Kingdom Steam Tug and Trawlers' Insurance Indemnity Assocn.; John Main, surveyor
196 G. & J. Riddell, ship chandlers
198 The Gourock Rope Work Co., Ltd.
200 Royal National Mission to Deep Sea Fishermen Institute: supt., Miss Little
204 Robt. Allan, oil and colour mcht.
206 J. Cooper, ironmonger
208 John Brown & Son, fish salesmen
.. The Steam Herring Fleet, Ltd.
.. James Dalgleish, com. agent
.. Thomas Lauder, fish salesman
210 J. Stevenson, optician
212 William Sutherland, jun., groce
214 Aberdn. Steam Trawling & Fishing Co., Ltd., stores dept., ship chandlers, etc.

Poynernook road.

238-240 Bon-Accord Coal Co., coal merchants

Marquis Road. 3.

From Great Northern road to Western road, Woodside.

6 John Gauld, dairyman
23 Corporation Stables, cleansing department
35 and 37 Corporation Tramway Depô
54 J. Slessor, hairdresser

Martin's Lane. 1.

From Green to Rennie's wynd.

Marywell Street. 2.

From College street to Crown street.

LEFT HAND SIDE.

Marywell Street Public School.
Affleck place.

19 Mrs Thom, newsagent
23 D. Ross, late sergeant

RIGHT HAND SIDE.

6 Wm. Gellatly, boot top manufr.
8 Mrs Gavin, newsagent
10 Edward Bailey, restaurateur
12 Allan Skene, flesher

Oldmill road.

14 Geo. Brand, jun. (of G. B. & Co.
16 Jas. Mackie, dairyman
18 Mrs Masson, sick nurse
20 William Skinner, grocer
22 J. W. Skinner, clothes pin maker
24 G. Morrison, shoemaker
28 George Norrie, inspector
.. Jas. Kiloh, house carpenter
30 Arch. Scott, shoemaker
34 James Mackie, dairyman
36 Andrew Clark, cabinetmaker

Mathieson's Court. 1.

14 Castle street.

Matthews' Quay. 1.

South side of Tidal Harbour east from Provost Blaikie's quay and the Dock gates.

Aberdeen Harbour works
Mrs Reid, waiting rooms
N. of S. & O. & S. Steam Nav. Co., Northern Steam Wharf

Mealmarket Street. 1.

From King street at 105 to West North st.

2 Wm. Duncan, cab hirer
4½ County stables
6 Jas. Driver, china mcht.
.. Mrs Deans
8 Mrs Buchan
10, 12, 14 Lawson, Turnbull & Co., Ltd., metal merchants
18 Wm. Bain, livery stables
20 P. Donald, cabinetmaker

Mearns Street. 1.

From Regent quay at 56 to Virginia street.

Buyers, ship chandler
14 Thos. Cook, jun., & Co., provision merchants
23 Miss Kinnear, spirit dealer
.. Mrs Taylor, spirit dealer
25 Sailors' Institute and Restaurant; Mrs Joss, supt.

Mearns Court. 1.

52 Shiprow.

Menzies Road. 5.

From Victoria rd. at 52 to Grampian pl.

LEFT HAND SIDE.

Disney Hay, wine and spirit mcht.
5 Dr. Milne, consulting rooms
7 James Anderson, bookseller
7A Lipton Ltd., ham and butter merchants
13 George Webster, confectioner
15A John S. Yule, solicitor
17-19 Chas. Edwards, baker
45 Q. Walker, fishcurer
57 James Duncan, cycle maker
65 A. W. Scott, market gardener
Walker place.
67 John Duthie, grocer
73 Benjamin Nicol, fishcurer
97 John Watson
107 J. B. Bertie, warder
113 F. H. Laurence, stationer
115 W. P. Craig, timekeeper
.. Robert Innes, house carpenter
121 James Burness, grocer

RIGHT HAND SIDE.

2 Mrs Noble, grocer
2 & 4 Robert Freeland, fishmonger
6 Mitchell & Muil, Ltd., bakers
14-16 Allan's Public Supply Stores
18 Mrs Willox, sick nurse
20 Matthew Booth, dairyman
22 Misses J. & C. Scott, grocers
26 Geo. Taylor, dairy
28 Robt. F. Matthews, butcher
30 Mrs Marr, lodgings
56 Miss M'Gregor, dressmaker
.. Capt. W. Geater, shipmaster
68 S. R. Greengrass
70 James Forbes, fishcurer
.. John Duthie, grocer
.. James Clark, grocer
Craig place
76 Wm. Paterson, engineer
.. John Park, builder
78 A. Macdonald, shoemaker
80 James Sim, hairdresser
.. Thomas Mabbot, cattleman
88 J. A. Smith, marine engineer

Merkland Place. 2.

From Merkland road northwards between Spital feus and St. Peter's Cemetery.

19 Jas. Wilson, slater
27 Wm. Weir, dairyman

Merkland Road. 2.

From King street at 403 to 30 Spital

4 James Mathews, foreman
.. Wm. Auld, postman
.. Alex. Duncan, cashier
10 Wm. Dunn, bird dealer
18 G. M. Ritchie, baker
18½ James Christie, pianoforte maker, Merkland Cottage
26 Alex. Wilson, feuar

Merkland Road (East). 2.

From King street at 406 to Links.

LEFT HAND SIDE.

3 George Stott, sculptor
James Inglis, granite merchant
Thomas Miller, blacksmith
A. & F. Manuelle, granite stores

RIGHT HAND SIDE.

6 John Marr (of Granite Supp. Ass., Ltd.)
10 A. F. Webster (A. S. T. & F. Co., Ltd.)
16 John Edgar
18 Alfred Bisset (of Bisset & Co.)
22 Chas. Dalgarno, dairyman
26 G. Donaldson, shoemaker
28 Chas. Taggart, engineer
Aberdeen Granite Turning Co.
John Taylor & Co., manufacturer
George S. Rowand, rope and twine manufacturer
Gibb Bros., granite merchants

Middle Row. 1.

Off New Pier road.

3 W. Walker (of W. & A. W.)

Mid Stocket Road. 2.

From Rosemount place and Beechgrove terrace westwards.

LEFT HAND SIDE.

1 John H. Gibb, grocer
3 John C. Dunlop, stationer
5 Miss Wilson
.. J. H. Gibb, grocer
7 Matthew Booth, dairyman
13 James Henderson (of P. H. & Sons)
.. Mrs Farquharson, nurse
.. H. Patchett, clerk
15 & 19 Wm. Hay, blacksmith
17 Thos. B. Smith

21 Alex. Hall, house carpenter
33 L. & R. Mennie, confectioners
Beechgrove avenue.
127 R. G. Duthie
131 Wm. Harris, cashier
133 Mrs Robert Law
135 Edward H. Hay, M.A., The Rowans
139 John D. Taylor
141 John Lawson, printer
143 James Taylor (N. of S. and T. & C. Bank, Ltd.)
145 Geo. Riddler, poster artist
147 J. G. Smith, evangelist
Mile-end Public School.
James Fyfe, com. trav., Moreseat House
James Henry, horseshoer, Morefield House
Richmondhill place.
Richmondhill road.
Oakbank Industrial School

RIGHT HAND SIDE.

2 Mitchell & Muil, Ltd., bakers
4 Alexander Milne, ret. shipmaster
.. P. Barron, cabinetmaker
8 James Milton, butcher
12 Misses Milne, hosiers
Fire Engine Station
Mile-end lane.
16 and 20 Jas. Gerrard, Mile-end nursery
26 Charles Anderson
28 David Thomson (Royal Asylum)
.. Thomas Logie, shoemaker
.. George Grant, painter
30 Alfred F. Ovens (Staff Sergt.Inst.)
.. Mrs Whyte, laundress
32 James McAdam, engraver
34 Nurse Leggat
.. Leith W. Hay, painter
36 Patrick Burr, chemist
Mile-end avenue.
42 A. Duncan, grocer
44 Chas. M'Andrew, attendant
.. George Ogg, mason
46 Duncan Macgregor, cashier
48 W. J. Parsons, manager
50 J. McWilliam, grocer
.. Wm. MacPherson
Hosefield road.
58 Geo. Morgan, builder
60 N. Co-op. Co., Ltd., bakers
64 P. Mathewson, com. trav.
66 N. Co-op. Co., Ltd., grocers
68 Miss M. Forbes, dressmaker
70 N. Co-op. Co., Ltd., butchers
Cairnfield place.
104 Mrs Wm. Robertson
106 John Gray, grocer
.. C. G. Esson, stationer
108 Wm. D. Todd, salesman
110 Robert Harvey
112 W. M. Tennant, draper
114 D. A. B. Sim, agent
116 Mrs Aberdein
.. Mrs Forrest
118 Mrs Connel
120 Miss Jessie G. Robertson
Bonnymuir place.
126 Wm. S. Rae, grocer
128 Mrs Spittal
130 James Matthews, plumber
132 Mrs Chapman
134 Mrs A. Henderson
136 J. Moir, supt.
140 G. H. Simpson, supt., Radcliffe
142 Will Robertson, teacher
144 A. I. Taylor, com. trav.
146 Wm. Cordiner, manager
148 A. H. Dowson, hairdresser
150 And. Ross, clerk
152 R. Chisholm, supt.
Hosefield avenue.
154 Alex. Beattie, butcher
156 Mrs Yunnie
158 Mrs A. M'Rae, Carron Bank
160 Mrs Patrick Watt, Viewbank
164 M. Angus
Rosebery street.
170 Edward H. Heathcote
172 James L. Rhind, agent
174 G. Ogilvie, bootmaker
176 Wm. Yule, comm. agent
178 Wm. Benton, agent
180 A. G. Matheson, draper
184 J. G. Robertson, coal manager
186 James G. Mearns, writer
188 Alex. Cruickshank
190 Jas. McMillan, agent
Camperdown road.
194 Geo. Laing, teacher
196 Miss Campbell
200 George Hadden, shipmaster
St. Ninian's Church.
Harcourt road.
212 George Donaldson, accountant
214 W. D. Watt, music teacher
224 David Main
G. W. W. Barclay, Raeden House

Mile-end Avenue. 2.

From Mid Stocket road at 36 to Westburn road.

LEFT HAND SIDE.

9 James B. Chalmers (of J. C. & Co.)
13 Napier Reynard, manager
15 Alex. Symon, cashier
23 John Middleton, solicitor
25 R. P. Stewart, com. trav.
27 Mrs Hardie
29 William Browne (Abdn. Waste Co.)
31 Jas. Macmurray(Inland Revenue)
35 Mrs Dougall Christie
37 Alex. Brown, cashier
39 R. J. L. Hendry, accountant

41 A. Duncan, inspector of works
43 A. G. Wishart, tea merchant
47 Alex. Booth, com. trav.
49 James R. Cameron, draper
51 Wm. Morrice, bootmaker
53 John Wallace, joiner
57 John Millar
59 John H. Howie, grocer
63 W. A. Craig, music teacher
65 William Cruden, retired teacher
67 John Stephen, cashier
69 Robert Hendry, retired fishery officer
71 D. Anderson, com. trav.
73 G. Gray, warehouseman
75 C. F. Benzies, engraver
77 Mrs D. Laird
79 John Millar
81 J. C. Donaldson, com. trav.
85 F. W. Singer, granite turner
87 Wm. G. McPherson, com. trav.
91 P. Youngson, cashier
93 Ernest E. Lawson
95 James Blair, printer
97 Alex. C. Sang, inspector

Westburn road.

107 Jas. Gardiner (P.O.)
111 Alexander W. Laverton, draper
113 Andrew Smith, postal telegraphs

RIGHT HAND SIDE.

2 Thomas Logie, shoemaker
6 A. C. Chalmers, draper
10 Thos. Morrison (of L. M.)
12 James T. Ross, plumber
16 D. B. Pyper, postal tels.
18 George Miller (of G. & W. M.)
.. J. M. Miller, optician
20 Mrs J. Leask
22 Alex. M'Pherson, asst. manager
24 Miss Garrow, teacher
26 John Garden
28 Robert Ingram (late P.O.)
30 James B. Gardiner, secretary
36 George Gerrie
38 John Johnstone
40 James K. Donald, manager
42 William Murray, cutter
48 W. Strachan (of Copland & Co.)
52 John Edward, superintendent
56 J. Milton, butcher
58 A. Milne (of J. M. & Son)
60 Tom Ayrton, teacher
68 W. R. Anderson (of J. & W. A.)
70 R. W. Findlay

Mile-end place.

72 D. Munro, East Coast Rlys.
74 Charles Coutts (P.O.)
76 Alex. Johnstone, shoemaker
78 John Wilson, bootmaker
88 Jas. M. Ross, manager
92 Hugh Reid (P. & K.)
94 Jas. Robertson, secretary
96 Henry Cheyne (of G. & W.)
98 John Croll, solicitor

Mile-end Lane. 2.

From Mid Stocket rd. to Mile-end pl

3 Mile-end Laundry (Mrs Whyte)
Alex. Anderson, builder

Mile-end Place. 2.

From Mile-end ave. at 70 to Mile-end lane.

2 David A. Duff (of J. B. D.)
3 Mrs Cromar
6 Geo. D. Thomson, manager
7 Alex. Robb, com. agent
10 John Gillan
11 John Hope, manager
12 John Ritchie, teacher

Millbank Lane. 2.

597 George street.

10-12 John Milne, slater
John M'Donald, carting contractor
John Dunn, carting contractor

Millbank Place. 2.

635 George street.

1 James McDonald, com. agent.

Millburn Street. 2.

From Wellington rd. at 112 to Crown st. South End

Mrs Kennedy, lodgings, Millburn Cottage

Prospect terrace.

1 G. Hutchison, cycle builder
2 Alex. Forbes (F. & C.)
3 W. Taylor, fish curer
4 John Coutts
5 Mrs Robert Alexander
6 Mrs Sutherland, lodgings
9 A. L. Bruce, chemist and postmaster (Ferryhill P.O.)
9A Alex. Cruickshank
9½ Jas. Stewart, shoemaker
10 G. Stephen, fish dealer
11 John M. Christie, tailor
13 Miss Proctor, draper
Electric Supply Station, Aberdeen Corporation

Miller Street. 1.

From Cotton street to Garvock street.

LEFT HAND SIDE.

John Miller & Co., Chemical Works
27 John Forsyth, shoemaker

Baltic street.

33 Mrs George Brown, grocer

William's square.

37 Geo. Donaldson, dairy

Garvock wynd.

RIGHT HAND SIDE.

Yeats lane.

16 Fred. J. Hutchison, butcher
20 A. Shewan, gardener
32 John Forsyth, boot and shoemaker

Prince Regent stree .

34 Jas. Stuart, jun., coal merchant

Garvock street.

Milner's Court. 1.

25 Guestrow.

Minister Lane. 2.

From Kidd lane to Skene street.

8-10 John M'Gregor, coachsmith
16 Jas. Benzies, carter

Mitchell's Court. 1.

78 West North street.

Mitchell's Court. 1.

43 Guestrow.

Mitchell Place. 1.

159 King street.

Moir's Court. 1.

103 Gallowgate.

Moray Place. 2.

From King's gate to Rubislaw den north.

6 A. B. Robertson, plumber
8 William Leslie
10 A. Chas. Cook (of A. Cook, jr.)
12 F. W. Langston, assessor

Morningfield Road. 2.

From Forest road and Hamilton place to Moray place.

30 Wm. Will, Amalinda
32 Geo. Lawrence (C. & P. H. C.)
34 Mrs Shepherd
36 Wm. Crombie (J. C. & Sons)
38 Alex. Walker, jr. (of W.W. & Sons)
40 H. Norman Macbeth, pianoforte maker
42 Mrs Alex. Troup
44 Alex. Clark, solicitor

Morningside Road.

East side south of Duthie place —2. Rest—E. Peterculter.

From Great Western road at 563 to Broomhill road.

1 Mrs H. Welsh
Frank Kinnaird, Brae Farm, gardener
Mrs James Greig, Morningside

Mount Street. 2.

From Rosemount pl. at 60 to Westburn rd.

LEFT HAND SIDE.

2 Christie & Anderson, cabinetmakers
2 David Thomson, house proprietor
4 Gordon Whyte, spirit dealer
4A W. S. Aiken, shoemaker
6 Mrs A. Stobie, lodgings
6A James Lillie, tailor
10 Deaf and Dumb Institution
.. A. Pender, superintendent
12 James Callan, teacher
12A Wm. Gillies, bootmaker
14 D. Bannerman (of D. and C. B.)
14B Wm. Anderson, railway guard
.. A. W. Barclay
.. Miss Williams' laundry
16 Alex. Porter, clerk
.. Miss Smith
20 Alex. Brown, shipmaster

West Mount street.

34 Joseph Duncan, grocer
38 Mrs Davidson
.. Wm. Gordon, artist
.. James Mackenzie (of M. Bros.)
.. Alex. Wilson, fruiterer
40 Mrs A. Kennedy, lodgings
42 Wm. Herd, grocer
46 John Henderson (*Daily Journal*)

RIGHT HAND SIDE.

1 Mrs Murray, lodgings
1A John Kissack, teacher
3 Mrs Stuart, lodgings
7 R. Downie, shoemaker
9 J. R. Rust, granite merchant
.. Charles Gorrod
11 Wm. McKay, granite merchant
.. Alex. Howie
13 Thomas Gibb, spirit dealer
13A F. A. Connon, hairdresser
15A John Alexander, granite merchant
.. Peter C. Gorrod, postman
19 J. Johnston, tinsmith
19A James Duthie
21 J. Alexander, aerated water manufacturer
23 Alex. Rae, retired engineer
25 Miss McLean, sick nurse
27½ A. Macdonald, painter
29 R. A. Will, Assistant Inspector of Postmen
33 Wm. T. Turner, tailor
37 John Clubb (A. S. B.)
.. J. Pennie (Cleansing Dept.)
.. Alex. Ellis, shoemaker
39 Miss Bruce, dressmaker
.. James Webster, grocer
.. J. M. Craigmyle, grocer
41 George Gauld (Joint Station)
.. George Moir, com. traveller

43 Charles F. Robertson (Aberdeen School Board)
45 Thomas Mitchell, baker

Mounthooly. 1.

From Gallowgate to King's cres

LEFT HAND SIDE.

1 Jas. Spence, druggist
.. *Mounthooly Post Office.*
3 Mitchell & Muil, Ltd., bakers
13 A. McKenzie, tool maker
Canal place.
27 B. Dickson, carter and coal mcht.

RIGHT HAND SIDE.

4 Alex. Clark, flesher
John Knox Church.
John Knox Churchyard.

Murray Terrace. 2.

From Polmuir road at 56 to Whinhill road.

LEFT HAND SIDE.

3 Mrs Cook, spirit dealer
5 Mrs Robert Anderson
7 Wm. Lee, manager
9 William A. Stormonth, teacher
11 Robert Tindall, J.P.
13 David Barclay, manager
31 Mrs A. Beattie
35 Wm. Murray, engineer
39 James S. Melville, fish salesman
41 Alex. Robb (of B. & R.)
47 G. H. Murray, draughtsman
51 Jas. Shand, ironmonger
53 Wm. Slater, jun., fishcurer
.. Eric H. Anderson, fishcurer
57 Mrs R. K. Lillie
61 Mrs. M. Petrie
65 Wm. Henderson, draper
71 W. G. Johnston, cashier
73 Charles Eaton (P.O.)
75 James Low, teller
77 A. O. Henry
79 John M'Robb, supt. (Abdn. Lime Co.)
81 James Baxter, clerk
83 J. Kirkhope, com. trav.
85 R. Laing (of D. Laing & Son)

RIGHT HAND SIDE.

4 Wm. Manley, cashier
6 H. Murray (of Boyd & M.), fishcurer
8 Misses Milne
10 J. G. Stevenson, com. trav.
18 Fred. Kindness, fishcurer
46 R. L. Craig, fish salesman
48 Mrs Beningfield
50 Thos. Lauder, fish salesman
52 Alex. Craig, fish merchant
54 John G. Cumine, asst. supt.
70 John Killoh, com. trav.
72 Alex. Trail, manager
76 John Spencer (of I. S. & Co.)

National Bank Court. 1.

42 Castle street.

Nellfield Place. 2.

From Holburn st. at 246 to Great Western rd

LEFT HAND SIDE.

23 William Hay, woodcutter
.. John Lyon, bird dealer
Cottage brae.
3 J. McGillivary, chimney sweep
41 William Mann, secy.

RIGHT HAND SIDE.

12 Dan Williams, humorist
14 Geo. Burnett, grocer
20 Bunting & McHolland, painters

Nelson Lane. 1.

329 King street.

Nelson Place. 1.

King street.

Nelson Street. 1.

From King street at 339 to West North st.

LEFT HAND SIDE.

17 Wm. Bruce, ship carpenter
27 Wm. Reid, plumber, Melbourne Cottage
57 J. A. M'Combie, cycle maker
U.F. Church.

RIGHT HAND SIDE.

46 Bottle Exchange
60 Alfred P. Lewis, Plumber
72 George Gibb & Son, plasterers

Neptune Terrace. 1.

47 York street.

Netherkirkgate. 1.

From Broad st. to St. Nicholas st.

LEFT HAND SIDE.

Union lane.
St. Catherine's wynd.
11-19 Sangster & Henderson, drapers
23 T. S. Thomas, City Restaurant
47 Wm. Cadenhead, agent
49 Mrs McCall, general dealer
53 *M'Combie's court.*
59 James Murray, spirit dealer
Carnegie's brae.
63 Mrs Davie, spirit dealer
69 George Duff, watchmaker

RIGHT HAND SIDE.

Guestrow.

6 Mrs Robbie, restaurant
16-18 George Donald & Sons, painters
20 Alex. Gray, watchmaker
22 R. W. Wright, grocer
26-28 William Walker & Sons, tin-plate workers
30 *Yeats's court.*
32 J. & W. Campbell & Co., warehousemen
.. Robt. Watson, com. trav.
34-36 Jamieson, Mitchell & Co., tea and wine merchants
38 David Hall, bookbinder
44 Mrs Yule, restaurant
46 *Lawson's court.*
48 John G. Morison, pianoforte dealer
52 L. Smith & Son, printers
54 David M'Hardy & Son, blacksmiths
60 J. & N. Philips & Co., warehousemen
60 Wm. Kynoch, com. trav.
62 Mrs Johnstone, feather dresser
62 J. L. Johnstone, commission agent
64 Milne & Hutchison, printers
66 John Fyfe & Son, brushmakers
68 to 72 Morrison's Economic Stores

New Pier Road. 1.

From York street to Pocra quay.

North square.
South square.
Middle row.
5 Robert Smith, grocer
Pilot's square.

Norfolk Road. 2.

From Hammersmith rd. to Hammerfield avenue

6 Robert Addie, surveyor
8 Donald Sutherland, com. trav.
10 Robert P. Stott, solicitor
12 Ludvig M. Simonsen, com. trav.
14 Robert Milroy, C.A. (of Milne & M.)

North Constitution Street. 1.

From 145 Constitution st. northwards

8 J. Johnstone, blacksmith

North Esplanade west.

To Coffee Burn—1.
Remainder—2.

North side of River Dee, from Victoria bridge to Wellington bridge.

Bonnar & Son, fishcurers
John Thomson, fishcurer
Stell road.
Raik road.
George Mellis & Son, Ltd., bacon curers
Russell road.
Moir, Wilson & Co., Ltd., meat preservers
Old Ford road.
Scottish Co-operative Wholesale Society, Ltd., fishcurers
Charles Lyon, timber merchant
John Douglas, fishcurer
George Lees, fishcurer
Lees & Sons, fishcurers
Scottish (The) Fish Supply Co., Ltd., fishcurers
J. Bisset, timber merchant

North Square. 1.

(Off New Pier road.)

30 James Stephen, fish merchant

Northfield Place. 2.

From Esslemont avenue at 16 to Leadside road

LEFT HAND SIDE.

7 Robt. Dufton Scott, elocutionist
15 James Duncan, sergt. of police
19 George M. Smith, provision mcht.
23 Wm. McPherson, butcher
25 Mitchell & Muil, Ltd., bakers
29 John Stewart, grocer

RIGHT HAND SIDE.

8 John Reid, jobbing gardener
.. Charles G. Shaw, shipmaster
16 Peter Cooper, barman
24 Wm. Stuart, chimney sweeper
28 Alex. Sangster, tailor
30 Joseph Toman, grocer

North St. Andrew Street. 1.

From St. Andrew st. to John st.

2 Copland & Co., brush mfrs.
9 Mrs Butler, china repairer

North Silver Street. 2.

From 12 and 13 Golden square to Skene ter.

LEFT HAND SIDE.

Ruby lane.
9 & 11 Bon-Accord Auction Saloons
11 John Milne, auctioneer
13 John Jackson, electrical engineer
15 Mrs Learmonth, lodgings
17 Rev. David Beatt, D.D.
19 James F. Donald, teacher of dancing
Ruby Place.
23 W. Kendall Burnett, advocate, Migvie House
27 Miss Isabella Robb
29 Wm. Thomson

RIGHT HAND SIDE.

8½ Mrs Murker
10 Aberdeen C. S. and Business College: W. S. Thomson, M.A., F.S.A., F.R.G.S.
.. Wm. P. Gordon, tutor
12 Alex. Beattie, house agent
14 Mrs John M'Dougall
16 Miss Mutch, music teacher
18 Mrs. Macpherson, apartments
Diamond street.
22 Miss Middleton, milliner
24 Mrs S. Davidson

Novar Place. 2.

47 Ann street.

Burnett & Low, carpenters

Oakdale Terrace.

E. Peterculter.

Mannofield.

1 James Mathieson
Wm. Youngson, Arrdeir
3 Geo. McLean (of G. & J. A. McL.
6 Alex. Forbes, com. agent

Oakhill Road. 2.

From King's gate to Woodstock road.

Old Ford Road. 1.

From Palmerston rd., at Poynernook rd. to North Esplanade W.

James McBay, fishcurer
C. F. Paton & Co., Ltd., fishcurers
Donald Sinclair, fishcurer
R. L. Kemplay, fish merchant
James Duguid, fishcurer
J. H. Cusens & Sons, fishcurers
Palmerston place.

Oldmill Road. 2.

From Marywell st. to Union glen.

2 James Simpson, plasterer
James Kiloh, house carpenter
6 Geo. Brand & Co., harness composition manufrs.

Orchard Lane. 2.

From Orchard place to 162 Spital.

Orchard Place.

Nos. 1 and 2—4.
Remainder—2.

From Orchard walk to Orchard st.

LEFT HAND SIDE.

1A James M'Donald, Northfield Cottage
2 M. & J. Divorty
3 Mrs Turner, lodgings
4 Alex. Thom
10 J. C. Thomson, salesman

RIGHT HAND SIDE.

James Henderson, com. trav., Orchard Cottage
7 Geo. Philip, butcher
11 James Rice, tailor

Orchard Road. 2 and 4.

From 10 Orchard street to University road.

Orchard Street. 2.

From 465 King st. to Spital

LEFT HAND SIDE.

3 Thomas S. Allison, missionary
5 A. Masson, grocer
9 Wm. Mackay, writer
11 George Henry, clerk
13 George Younie (of Coutts & Y.)
23 James Booth, manager
27 Wm. Duncan, cashier
29 Alex. S. Smith, plumber
31 D. Ruddiman, granite merchant
33 James Paterson, merchant
35 W. J. McPherson, accountant
43 Adam Henderson, tailor
.. John Jamieson, grocer
47 John Jamieson, tea & spirit dealer
51 Miss Jamieson, dressmaker
Spital.

RIGHT HAND SIDE.

2 James McFarlane, manager
4 William Scorgie, boilermaker
10 Mrs Pirie
.. Wm. Campbell, stationer
.. Robert Watt, grocer
Orchard rd.
14 John F. Pennie, butcher
16 John O. Rettie (of Caie & R.)
20 J. O. Henderson, tailor
.. David Marr, manufacturer
22 Alex. E. Milne, shoemaker
24 Thomas Milne
.. Joseph Fraser, mason
Orchard place.
Spital.

Orchard Walk. 4.

From College bounds to Orchard pl.

Ord Street. 2.

Off King's gate towards Rubislaw quarries.

Osborne Place. 2.

From Albert st. to Blenheim place.

LEFT HAND SIDE.

1 Mrs. Garvie
3 Wm. Peters, dairyman

5 W. Adams
7 Mrs Alex. Stephen
9 W. D. Adams, bookseller
11 Mrs Annand
13 Miss Ingram
15 Alex. Bain (of R. & B.)
17 Alex. Greig
19 Wm. Templeton
21 William Murray, watchmaker
23 John Bulloch, cashier
25 Miss Burgess
27 Burwood Nicholls, prof. of music
29 James Meston, registrar
31 John Lindsay
33 Mrs Dr. Bell
35 Wm. Rutherfoord
37 W. Hogg
39 John Leask
41 Mitchell Stuart, accountant
43 Alex. Lawrence
45 George Gray
47 Mrs. Webster
49 Mrs D. Mackie
51 Wm. Scorgie (of W. S. & Co.)
53 Mrs S. R. W. Shaw, apartments
55 Rev. Arch. Young, M.A.
57 J. Beattie Scott, artist
59 Mrs Thos. Curr
61 Arthur N. Duncan (Adam Bros., Ltd.)
63 Thomas Smyth
65 Rev. A. H. Reid, M.A.

Prince Arthur street

67 Miss Giles
69 Mrs Mordaunt
71 John F. Strachan
73 Mrs Matthews
75 Mrs Wm. Richardson
77 Miss M. Ross
79 George Shand
81 Mrs Burnet (late of Huntly)
83 John Fullerton (of Burnet, F.&Co.)
85 H. J. Sharkey
89 John N. Melville, cashier
99 Alex. Forrest (of F. & Raffan)
101 Alex. Cockie, seedsman
105 Andrew Wallace (of A. W. & Co.)
107 A. W. Henderson, M.P.S., teeth specialist, Strathisla
109 James Mitchell, engineer
.. James Tough, mason
111 Alex. C. Hall, engineer
113 Alfred Wishart, insurance agent

RIGHT HAND SIDE.

6 Miss Walker
8 Robert Craigmyle, dist. supt.
10 Mrs Jas. Watt
12 Wm. Stirling, accountant
14 Alex. Simpson, accountant
16 John S. Sutherland, sec.
18 James Benzie
20 Miss McKenzie
22 Mrs. Macneill
24 Alex. Rebecca, professor of music
26 Wm. Sutherland, solicitor
28 Geo. Panton, grocer
30 James Gauld (of E. Gauld)
32 J. S. Duthie (Rowntree & Co, Ltd., York)
34 Mrs Mutch
36 Jas. Gray, writer
38 John Thom, grocer
40 John Porter, storekeeper
42 Mrs. Cooper
46 Geo. Allan (of T. O. & Son)
72 James B. Craigen, fruiterer
74 Mrs. Matthew Croll
76 N. B. Cran, chemist
78 David Gordon
80 W. S. Strachan (of J. & W. S.)
82 Mrs Wm. Michie
.. Miss Kathrine McGregor, parish sister
84 W. Hepburn (of Arthur & H.)
86 Andrew Dickie Gorrod, com. trav.
90 Mrs Diack
92 Charles Yeats
94 Mrs Lawrie
96 John Hutcheson, music teacher
98 Miss E. H. Mutch
100 J. P. Duncan, engineer
102 A. S. Thomson
104 David Murray, assist. supt. of agents
106 J. P. Weir, junr. (of C. Weir)
108 George Coutts, cashier
110 Mrs. J. F. Thomson
116 James Scott (of Johnston & Laird)
120 Robert Dunn (H.M. Customs)
126 W. S. Pringle, draughtsman
128 H. A. Nelson (H.M. Theatre)

Oscar Road, off Glenbervie Road. 5.

Palmerston Place. 2.

From North Esplanade W. to Wellington rd.

12 G. Hutchison, cycle builder

Palmerston Road.

Both sides to Stell road—1.
Thence east side—1.
West side—2.

From west side of Market st., opposite Fish Market, to Palmerston pl. at Railway Bridge

LEFT HAND SIDE.

1 Mrs James H. Wood, baker
11 A. Sutton, tobacconist
13 Port of Hull Trawl Fishermen's Protective Society
17 W. Bromby, secretary
19 Aberdeen Trawl Fishermen's Stores
Alex. Tulloch, shoemaker
21 N. Co-op. Co., Ltd., Coal Dep.

Stell road.
Raik road
Freeland Bros., fish merchants
James Clark, carter
Wm. Wilkie & Co., provision curers
John L. Fraser, fish merchant
Poynernook road.
Old Ford road
Palmerston place.

RIGHT HAND SIDE.

C. S. Gauld & Co., com. mchts.
Engelbert & Co., oil manfrs.
John Milne & Co., Ltd., millers
N. of S. Milling Co., Ltd., millers
W. Davidson, wholesale druggist
Clark Bros., millers
Railway Arches No. 1, John Forbes, fish merchant
Railway Arches No. 1, James Forbes, fish merchant
Still & Goodall, fish merchants

Park Place. 1.

Off Park street at 75.

6 Miss Cruickshank, dressmaker
7 Joseph Cooper, shore porter
8 A. M. Robertson, clerk
9 Alexander Sangster
11 W. B. Sangster

Park Road. 1.

From Park street to Links.

D. Campbell, plasterer, Roslin Cottage
City Hospital—back entrance
35 Angus McLean, insurance agent
Urquhart road.
Christie, Greig & Co., granite works
Thos. Miller, blacksmith, Trinity Cottage
D. Milne & Sons, engineers
R. Muir, rope and twine manufacturer
Erskine & Co., rope and twine manufacturers
Trinity Cemetry.

Park Street. 1.

From Justice street to Railway bridge, Park road.

LEFT HAND SIDE.

East North street.
1 James Hill, spirit dealer
5 Wm. Gibb, shoemaker
9 Mrs Smith, confectioner
11 Mrs Martin, baker
13 J. & W. Anderson, gardeners
Shuttle lane.
17 John Milne, gardener
19 *Crombie's court.*
25 Mrs James Hunter, grocer
Frederick street.
Princes street.
49 George Ogilvie, grocer
51 A. E. Stewart, clerk
65 Alex. Wattie, flesher
67 W. B. Sangster, grocer
71 Mrs Stephen, sick nurse
75 Geo. Donaldson, bootmaker
Park place.
87 James Benton, shoemaker
Summerfield terrace.
95 Wm. Morgan, chimney sweeper
121 John Shaw, shoemaker
Jasmine terrace.
129 R. Alexander, iron merchant
Railway bridge.

RIGHT HAND SIDE.

Commerce street.
Albion Street Chapel.
Wales street.
14 Alex. Smith, grocer
S. Constitution street.
30 John Robb, fruiterer and confectioner
32 Thos. S. Douglas, china mercht
36 G. R. Marnoch, bookseller
Park street Post Office.
38 Mrs Sutherland, midwife
44 S. Wilson, stationer
46-48 Mrs James Wood, baker
Constitution street.
90 C. Brown, stoneware mercht.
Lemon place.
Lemon street.
Duff street.
Railway bridge.

Peacock's Close. 1.

24 Castle street.

Pilot's Square. 1.

Off New Pier road.

Pirie's Court. 1.

50 Castle street.

Pirie's Lane. 3.

From Great Northern road to Clifton road.

14 Reuben Laing, butcher

Pitstruan Place. 2.

From Broomhill road at 90 to Great Western road.

LEFT HAND SIDE.

1 F. Kinnaird, gardener
5 John McLennan, agent
7 Thos. Doig, collector
.. Walter P. Whyte, bootmaker
9 George Meston, postal telegraphs

9 A. S. Wight, postman
11 D. J. Summers (W. & G.)
.. Jas. Smith, clerk
13 P. Stuart
15 D. Macleod, painter
.. Geo. Garden
.. John A. McKay
.. Alex. C. Ross, compositor
.. A. L. Dunbar
17 Peter Walker, com. trav.
.. Alex. Jack
.. Mrs Jas. Robertson
.. John Wisely

Salisbury place.

RIGHT HAND SIDE.

6 Chas. Kennedy, grocer
.. Thos.. D. Gabriel, com. trav.
8 Wm. Cheyne
10 Chas. Hay
12 John Davidson
14 T. L. Taylor, com. trav.
.. David D. Smith

Irvine place.

Pittodrie Lane. 2.

From back of feus south side of Merkland rd. east to Linksfield rd.

2 Ruddiman Bros., granite merchts
3 E. H. Lawton, organ builder
5 Wm. F. McRobb, carpenter

Merkland road (East).
Pittodrie street.

30 T. A. Campbell, blacksmith
32 J. R. R. Kennedy, granite cutter

Pittodrie place.
Linksfield road

Pittodrie Place. 2.

From King street eastwards.

LEFT HAND SIDE.

3 Charles Sangster, engineer
5 John Henderson, com. trav.

RIGHT HAND SIDE.

Caie & Rettie, granite merchants

Pittodrie Street. 2.

From 422 and 424 King st. eastward to Links Boundary.

LEFT HAND SIDE.

Pittodrie lane.

3 Wm. Edwards & Son, granite merchants
5 J. A. Sangster, engineer
David Marr, rope and twine manuf.
Kinghorn & Scott, granite mchts
Bon-Accord Golf Club.

RIGHT HAND SIDE.

Jas. Cosgrove, granite merchant
John Paterson, engineer
Coutts & Younie, granite mchts.

Pocra Quay. 1.

From York street to North pier.

14 Andrew Fowler, berthing master
20 L. Findlay & Son, fishcurers
23 Robt. Smith, grocer
Thos. A. Wyness, assistant harbour master
Mrs Wm. Walker, East End Villa

Pilot Office.

H.M. Customs' watch house

North Pier.

Point Law (South side of Albert Basin). 1.

From Albert quay and Ferry road to the Point.

A. M'Robbie (Ritchie Bros.), fishcurer
Ritchie Bros., fishcurers
Wm. Lumsden do.
Robert Milne, cooper
Geo. Mellis & Son, Ltd., fishcurers
Wm. Slater & Sons, do.
Eric H. Anderson, fishcurer

Polmuir Avenue. 2.

From Polmuir road to Riverside road at Railway Bridge.

Polmuir Road. 2.

From Fonthill road and Ferryhill place to Riverside road at Distillery.

LEFT HAND SIDE.

1 David Ritchie
3 A. S. Sutherland
5 Mrs V. E. Smith
7 Misses Fullerton

Devanha lane

9 P. Dey, fish mcht., Ferryhill Lodge

Devanha Gardens.

11 John Hector, salmon mcht
Ferryhill Bowling and Lawn Tennis Green
17 W. Shepherd, wine merchant
.. Misses Shepherd
19 Peter Beveridge, manufacturer
21 Mrs James Neil, Woodville
25 John Sangster, manager
29 Miss Gow, Silverdale

Deemount road.
Deemount terrace.

RIGHT HAND SIDE.

2 Mrs Charles M'Hardy
4 D. Mackie, M.D.
6 Mrs Tindall
8 Wm. Skirving, J.P., manager
10 George Mann, C.E. (G.N.S.R.)
12 Misses Melville
14 James Fyfe (of J. & S. F.), Rotunda Lodge
18 R. Simpson, granite merchant

22 Wm. G. B. Melville, shipmaster and nautical assessor
24 J. G. Michie, fishcurer
26 Rev. H. W. Wright
28 Mrs A. Sutherland, boarding-house keeper

Brunswick place.

44 David Manson
46 Ernest Rennett, M.A., advocate
48 C. F. Wilson (of C. F. W. & Co.)
50 R. S. Pilcher, tramway manager
52 A. Hill Low, fishcurer
54 George Atkins (Harpers Ltd.)
56 K. M. Simpson, solicitor

Murray terrace.

58 Alex. Milne, resident secretary
60 Mrs Wm. Hay
62 John F. Anderson, plumber
64 George Milne (of D. Milne & Son)
68 M. J. M. Tindall
David Mavor, Polmuir Gardens

Porthill Close. 1.

98 Gallowgate.

Portland Street. 2.

From Crown st. at 171 to Wellington road.

LEFT HAND SIDE.

1&3 N. Co-op. Co., Ltd., grocery dept
5 ,, ,, ,, bread store
7 G. R. Kynoch, salesman
9 N. Co-op. Co., Ltd. drapery dept.
.. ,, ,, ,, boot & shoe depôt
11 ,, ,, ,, butchery dept
Wm. Morgan, stonecutter

RIGHT HAND SIDE.

8 Alfred Coutts, draughtsman
10 Peter Mackie & Co., painters
12 H. Ross, shore porter
.. George Foster, manager
14 Wm. Henderson, mill furnisher
16 A. J. Cordiner, shipwright
20 A. Regal, waiter
.. J. H Cusens, jun., fishcurer
22 A. J. Glashan, cutter
.. Wm. Martin (of G. & W. M.)
24 A. Jackson
26 G. M. Smith, grocer
30 Jas. Anderson, shoemaker

Powis Lane. 2.

From 582 George street to Powis pl.

Powis Place. 2.

From north end of Causewayend to Powis terrace and George street.

LEFT HAND SIDE

11 Joseph Davidson, cashier

Powis lane.

Causewayend U.F. Church.

47 W. A. Ellis, asst. registrar
51 Mrs J. Webster, grocer
53 Isabella Shaw, grocer
57 Wm. Ferguson, clothier
63 Mrs Scott, grocer
65 George Reid, saw maker
67 Alex. Milne, slater (of A. M. & Son)

Powis Church.

RIGHT HAND SIDE.

10 W. M. Esson, confectioner and newsagent
12 Alex. Beaton, grocer
14 Jas. Davidson, Woodbine Cottage
24 G. Anderson, night watchman
40 W. C. M'Donald, insp. (S.P.C.C.)
42 Arch. Simpson, inspector of police
.. George E. Hay, cashier
56 Henry Hay
58 Wm. Jaffray, secy.
66A Alex. S. Clark, attendant
74 A. B. French, salesman
78 John Raitt, com. trav.
80 James Fraser
82 Charles Gordon, builder
86 Mrs Henderson
88 J. Leith, water inspector
90 Jas. Norrie, draper
92 Wm. Lobban (E. & M.)
96 Alex. Gall, M.B., C M.
98 J. P. Tawse, shorthand writer
100 W. S. Ross
102 Alex. Forbes

Powis Terrace. 2.

From George street and Powis place to Gt. Northern road and Clifton rd.

LEFT HAND SIDE.

1 Miss Martin, dressmaker
.. H. Martin, clothier
5 M. Brown, fishmonger
7 Mrs Scott
8 Mrs Martin (late Cumings Park)
9 Mrs Gilchrist, spirit mcht.
10 Charles Siddon, printer
12 Alex. Cumming, butcher
13 George Garvie, manager
14 James Gray, stonecutter
17 Wm. C. Chalmers, manager
18 George Davidson, hairdresser
19 James Rae
20 A. Hepburn, spirit dealer
22 J. T. Cruickshank
23 Misses Crane
.. Mrs R. Farquhar
24 A. Morrison, clothier

Leslie terrace.

32 Andrew Gray, shoemaker
33 Alex. Webster, painter
34 Hugh McKay, grocer

Belmont road.

35 A. W. Shirras, chemist
39-41 Mrs E. Duthie, Kittybrewster Hotel

45 Miss Moir, fruiterer
46 Central Auction Mart
Aberdeen Cattle and Farm Produce Assoc., Ltd.

RIGHT HAND SIDE.

2 W. S. Fraser, music teacher
4 Mrs Jas. Harman, spirit dealer
6 W. Henderson, baker
8A, 10A, 12A John Kemp, grocer
25 Geo. Begg, photographer
26 Mrs Milne, fancy draper
27 Robert Milne, confectioner
28 Alex. Webster, painter
29 Robt. Malcolm, plumber
John Kidd, agent, Kittybrewster station
50 Mrs A. Duncan

Poynernook Road. 1.

From west side of Market street, opposite Albert quay, to Palmerston road at Railway viaduct

Aberdeen Ice Manufacturing Co., Limited
Aberdeen Steam Trawling and Fishing Company, Limited
Stell road.
Alexander Craig, fishcurer
Smith & Leys, fish merchants
Robert Slorach, foreman carter
Aberdeen Corporation Cleansing Department: A. Findlay, supt.
Allan & Dey, fishcurers
Raik road.
T. Walker & Son, fish merchant
Hogg Bros., fish merchants
James Stephen, fish merchant
George Mearns, fish merchant
Bon-Accord Ice and Cold Storage. Company, Limited
Russell road.
Bonnar & Mac, fishcurers
M. Thomson & Sons, fishcurers
George Fyfe, fish merchant
Alex. Dey, blacksmith
Robert Sinclair, fishcurer
John Brodie, fish merchant
Thomas Wood & Son, fish mchts

Prince Arthur Street. 2.

From Albyn place to Osborne place.

1 George Dickie, C.A.
Geo. Mollison, accountant, Albert Cottage
Miss Grant, Arthur Cottage

Prince Regent Street. 1.

From Canal terrace to Miller street

Geddes's court.
St. Clement's Episcopal Church.
20 Wm. Forbes, baker
.. Jas. Stuart, jun., coal merchant

Princes Street. 1.

From King street at 122 Park street.

13 G. Simpson, stabler
.. Wm. Shirras, porter
23 Clark & Donaldson, carpenters
27 George Bothwell, hay dealer
37 John Cummings & Co., stair-rail-makers
55 W. Fletcher, currier

Prospect Terrace. 2.

From Millburn st. to Deemount rd.

LEFT HAND SIDE.

11 John Milne, stonecutter
13 Robt. Milne, granite mcht.
17 Miss Hodgson
19 Mrs Leith
.. George Laing, grocer
49 Devanha Brewery
51 Geo. H. Crowe, Devanha Cottage
Wellington brae.
67 Chas. Henderson, foreman

RIGHT HAND SIDE.

2 C. H. Wetherly, trawlmaster
18 Robert Allan, tinsmith
20 Francis Esson, ins. agent
24 Fred. Walker, horse shoer
28 Robert Coull, fish salesman
30 George Murdoch, grocer
.. James Irvine
D. W. Abernethy, Ferryhill Cott.
Deemount road.

Provost Blaikie's Quay. 1.

South side of Victoria dock, from east of Regent bridge to Dock gates at Matthew's quay.

Bon-Accord Slate Merchant Co., Ltd.
J. & A. Davidson, Ltd., coal mchts.
John Fyfe, Ltd., granite merchants
R. Milne, granite merchant
Aberdeen Lime Company Ltd.
Aberdeen Commercial Co., Ltd.
A. & F. Manuelle, stone merchts.
George Gordon & Co., Ltd., timber merchants
Aberdeen Saw Mills
R. Millar & Sons, Ltd., wood merchants

Provost Jamieson's Quay. 1.

South side of Upper Dock, from Market st. to Regent bridge and Provost Blaikie's quay.

Adam Bros., Ltd., coal merchants

Quaker's Court. 1.

53 Guestrow

Queen Street. 1.

From Broad st. at 34 to West North st.

LEFT HAND SIDE.

29 Star Boot Co., Ltd.
31 Wm. Hall, late insp. police
33 Walter S. Cheyne, chemist
35 J. Campbell, plasterer
37 & 39 J. Bisset & Co., wine and spirit merchants
43 North of Scotland Equitable Loan Co., Sale Shop
Shoe lane.
45 Mrs Robertson, stationer
47 George Robertson, stationer
55 Alfred Murray, funeral undertaker
59 Wm. Blackhall, tailor
73 George Mearns, spirit dealer

RIGHT HAND SIDE.

1-2 Anderson Bros., Ironmongers
4 Clarion Club
10 *Chronicle court.*
.. Northern Loan Co., Ltd.
.. James T. Jeffrey, advocate
24 Wm. Rattray & Son, tobacco and snuff manufacturers
32 John Dean, plumber
34 H. Leith & Son, tinplate workers
36, 38 John Mason & Son, painters
42 Alex. Forbes & Co., woollen mchts.
46, 46A & 48 Fyfe, Thomson & Co., drapers
54 Edmond & Spark, bookbinders
Lodge walk.
56 Wm. Smith, spirit dealer
58 W. L. Finnie, jeweller
60, 84 William Coutts, aerated water manufacturer
60½ Jas. Robertson, underclothing manufacturer
64 Valentine Macdonald, spirit dealer
66 Thos. Mitchell, baker
70 Geo. M. Catto, butcher
74 William Gilchrist & Co., funeral undertakers
76 A. H. Hogg (of W. G. & Co.)
78 Miss M'Intosh, draper

Queen Street, Woodside. 3.

From Great Northern road to Clifton road.

1 Wm. Davidson, builder
9 Lewis Jamie, baker, Ella Bank
12 Robert Hall, chemist
13 Wm. Cooper, carpenter
14 Wm. Henderson, butcher
Dr. J. E. Fowler, Ardenville

Queen's Cross. 2.

At junction of Albyn place, Carden place, St. Swithin street, Fountainhall road, Queen's road and Queen's gardens.

1 Henry Alexander, jun. editor
2 Mrs Forbes Mitchell
3 Convent of the Sacred Heart
Rubislaw Parish Church.

Queen's Gardens. 2.

From Queen's Cross to 2 Queen's rd.

1 W. J. Woodman Smith, solicitor
2 A. M. Williamson, advocate
4 Jas. M. Irvine, prof. of law
5 Rev. J. A. M'Clymont, D.D.
6 Miss Macpherson
8 Prof. W. L. Davidson
9 Misses Low
10 James Macbeth, pianoforte maker
11 A. Duffus, advocate

Queen's Gate. 2.

At junction of Queen's road with Forest road and Forest avenue.

Forest avenue.
1 John Wilson
2 Miss Warrack
3 Miss Proctor, Badentoy House
4 Miss Jarvis (Queen's Gate School)
Forest road.
6 Mrs Dr. Marshall

Queen's Road. 2.

From Queen's cross westwards to city boundary.

LEFT HAND SIDE.

1 John Bruce (*Free Press*)
5 Mrs Dunn
7 J. P. Kay, druggist, Elgin Villa
9 A. Gray (of J. & W. H.)
11 John Leith (of L. & P., Ltd.)
13 Mrs John Stone
15 David Douglas (Richards Ltd.)
17 Mrs William Watt
19 Major D. F. Gordon, county chief constable
21 D. Davidson, paper manufacturer
Queen's gate.
29 J. P. Watt, M.A., M.B., C.M.
31 Joseph Fraser
33 G. A. Maconachie, Lt.-Col., I.M.S. (retired), M.D.
35 Prof. D. J. Hamilton, LL.D.
37 G. Mair, fleet surgeon, R.N.
39 Miss Marshall
43 Brigade-Surgeon R. Gray
45 Henry Peterkin, solicitor
.. Henry Peterkin, M.B., Ch.B., M.A.
47 Mrs Thomas Wilson
49 Mrs John Raffan
51 R. Gordon Nicol, harbour engineer
53 David Edwards, solicitor
55 John M. Henderson
57 A. J. Young, sheriff
59 Mrs G. W. Burnet

RIGHT HAND SIDE.

Queen's gardens.

2 A. F. Woodburn
4 John Innes (N. of S. and T. & C. Bank)
6 Misses Fraser
8 Mrs George Pirie
8½ Mrs H. A. Nicholson, Newthorpe
10 Sir Alexander Lyon, Lord Provost of Aberdeen
12 Rev. A. Grant Gibb, M.A.
14 Miss Leslie
16 Mrs Duguid
20 W. O. Duncan, advocate
22 Arthur Lister, M.B., C.M.

Queen's gate and Forest road

32 J. H. Coutts, merchant
34 Rubislaw Supply Stores
36 Geo. Bridgeford, gardener
40 Mrs Gray Campbell Fraser
42 Rev. Robert Thomson, D.D.
46 James Stephen, M.A., R.N.
48 Mrs C. Morrison
50 R. K. Smith
54 Geo. McBain (of G. & J. McB.)
56 Francis James Cochran, advocate
60 Mrs E. Greig Simpson
62 Mrs George Gordon
64 Geo. Paterson (of A. & G. P. Ltd.)
66 James Durno, agent
68 Henry Donald (of G. D. & Sons)
70 Colonel Hughes Hallett, C.V.O., C.B., D.S.O.
72 Robert Henderson, warehouseman
74 Thomas Kyd, Rosebank
76 Mrs J. T. Jamieson, Moriani
78 Wm. M. Ledingham (Marshall & Co.)
80 Frederick Wright (of J.W. & Sons)
82 John Rae
84 Mrs Charles Gordon, Rubislaw Green

Bayview road.

88 Andrew Ross, jun., wholesale butcher
90 Mrs Jas. Brown
92 W. Dickinson, surveyor, G.P.O.
94 D. A. Coutts, engineer
96 Alex. Ledingham, solicitor

Anderson drive.

98 A. S. Macdonald (of D. M. & Sons)
100 D. Harper, fish merchant
A. P. Milne, Cressbrook
Geo. Farquhar, slater, Hollybank
114 W. A. Cruickshank, stonecutter
116 R. G. Wilson, jr., architect
Rubislaw Quarries

Angusfield avenue.

R. G. Wilson, architect, Westholme
Lachlan Mackinnon, advocate, Angusfield House
Joseph Ellicock, upholsterer, Woodend House

Queen's Terrace. 2.

From Rubislaw ter. to Albyn ter.

1 Wm. Smith, advocate
2 D. W. Finlay, M.D., F.R.C.P.
3 Col. J. Allardyce
4 Joseph Ogilvie, LL.D.
5 Mrs Wm. Melville
6 J. C. Bennet, advocate
7 Miss Macdonald
8 Mrs Andrew Mitchell
9 Wm. Rae, advocate
10 Mrs John Miller
.. J. P. Miller (of J. M. & Co.)
.. A. L. Miller of J. M. & Co.)

Raeburn Place. 2.

From Gilcomston park to Spa st.

LEFT HAND SIDE.

5 G. Milne, shoemaker
George Thomson, blacksmith

RIGHT HAND SIDE.

2 Mrs Bremner, Raeburn dairy

Ragg's Lane. 1.

From 37 Broad street to Guestrow.

5 John Gray, grocer
6 George Barnett, grocer

Raik Road. 1.

From Palmerston road to North Esplanade W.

John King, fish merchant
Abdn. & Tyne Boat Building Co

Poynernook road

J. & W. Murray, fish curers
D. Westland, fish merchant
Andrew Main, fish merchant
Alex. Youngson & Co., coal mchts
Geo. Mellis & Son, Ltd., fish curers

Regent Quay. 1.

From Shore brae to G. N. of S. Railway Goods Station.

1 John C. Shepherd, spirit merchant
4 John Taylor & Co., merchants
.. George S. Rowand
7 Douglas Gordon & Co., whisky merchants
11 W. S. Aiken & Son, boot store
12 Jas. Marshall, produce merchant
13 J. McK. Fraser & Co., tobacconists
15 J. Mackenzie, crane foreman
.. Wm. Mitchell, merchant
.. Harbour Engineer's Office
16 Harbour Offices

Weigh-house square.

18 Ellis & M'Hardy, coal merchants
18½ George Cooper, stevedore
.. Ridley Fowell and Jas. C. Turpin, Lloyd's surveyors

19 G. Jamieson, grocer
21 C. R. Davidson & Co., coal merchants
22 Shipmaster Society Hall
24 M. Adam, fruiterer
26 Wm. Fisher, spirit dealer
28 James Fraser, refreshment rooms
30 George Stephen, spirit dealer

Theatre lane.

Marischal street.

33 Harbour Branch, N. of S. and T. & C. Bank, Limited

Shore lane.

35 Custom House
.. Patrick Milne, messenger
36-37-38 W. Williams & Sons, Ltd., distillers
39 & 40 D. H. Gunn
41 Shipping Federation, Ltd.
.. George Gorrod & Sons, coopers
.. Robert Duthie, com. agent
42 William Watt, grain merchant
.. K. Sheriffs & Son, grain mchts.
.. Adam Bros., Ltd., ship brokers
44 Mrs Cook, spirit dealer

Scott's court.

46 & 47 L. W. Donaldson & Co., general mchts.
49 Lieut. Irvin Hayward, R.N.R.
.. Charles Heath, messenger
.. Merchant Seamen's Office
51 Mercantile Marine Office

James street.

53 W. R. Aiken, ship broker
54 C. Ludwig & Co., ship brokers
.. Henry Taylor, porter
55 Buyers, ship chandler
.. D. Mearns, shipping agent

Mearns street.

62 Buyers, ship chandler
63 W. J. Duncan, insurance broker
.. Wm. Knox & Co., Ltd., grain importers.
65 James Green, National Bar

Water lane.

66 Alex. Westland, contractor
69 & 70 Fred. Stocker, cycle agent

Sugarhouse lane.

73 M. Craigmyle, tobacconist
79 Aberdeen, Newcastle and Hull Steam Co., Ltd.

Commerce street.

82 Alex. Bain, spirit dealer
85 D. Milne, hairdresser
87 Miss Kinnear, spirit dealer
Great North of Scotland Railway Goods Station

Regent Road. 1.

From Regent bridge to Commercial road.

LEFT HAND SIDE.

Aberdeen Storage Co., Ltd.
John A. Kennedy, fish merchant
North Line Steam Fishing Co.
John A. Harrow, fish salesman
W. & A. Walker, fish merchant
G. & W. Martin, engineers

RIGHT HAND SIDE.

Alex. Brechin, bridge engineer, Regent bridge
W. Leslie, berthing master
A. Simpson, inspector
Water Taxman's Office
James Mundie, fish merchant

Regent Walk 4.

From High street to King street.

Alex. J. Wilson, granite mcht.
R. Lawrence, granite merchant
Wm. J. Crichton, granite mcht.
James K. Milne, granite mcht.

Reid's Court. 1.

8 Shiprow.

Rennie's Wynd. 1.

From Green to Carmelite street.

Mrs Jas. Buchan, firewood mercht.
5 Wm. Millar, electroplater
.. Alex. Hilyer, basket maker
T. N. Clapperton's bakery
Hurry & Macpherson, wholesale merchants

Rettie's Court. 1.

24½ Broad street.

Richmond Street. 2.

From Leadside road to Rosemount place.

LEFT HAND SIDE.

15-17 Alex. Hay&Sons, cabinetmakers
23 Jas. Smart
.. Alex. S. Cheetham, painter
37 Mrs Scott, provision mcht
59 Wm. Gillies, shoemaker
61 Andrew Arthur, cabinetmaker
63 Gall & Walker, builders
65 Alex. M'Pherson, jun., baker

RIGHT HAND SIDE.

18 Wm. Watt, grocer
42 D. W. Webster, engraver

Richmond Terrace. 2.

From Rosemount pl. at 80 to West Mount st.

LEFT HAND SIDE.

1 John Reid, wireworker
7 Alex. Black, candlemaker
11 Mrs Dr. Webster
.. John Gauld, inspector (county police)

15 Mrs McRobbie
17 J. Duncan, hairdresser
19 James Paxton, inspector (sewerage dept.)
25 John Howie, com. trav.
.. Thos. J. Smith, plumber

RIGHT HAND SIDE.

2 Geo. Murray, shoemaker
4 James Snowie, manager
.. A. G. Hay, cabinetmaker
.. Wm. Hay, cabinetmaker
6 Andrew McHardy, butcher
.. Wm. Stewart, Royal Asylum
.. Geo. Christie, cabinetmaker
8 Mrs Auer
10 W. T. Jones, mechanic (P.O.)
.. John W. Stewart, tobacconist
.. Mrs F. Connon, sick nurse
12 John Sherriffs, grocer
.. Geo. F. Duncan
20 J. Crawford, salesman
.. John A. Watt, stonecutter
.. James A. Ross, blacksmith

Richmondhill Place. 2.

From King's gate to Mid Stocket rd.

LEFT HAND SIDE.

5 Mrs Alex. Mearns
7 Wm. Pratt
13 Miss Wilson, Bankhead
15 Mrs Grant
17 Miss Lumsden
19 G. A. Simpson, advocate

RIGHT HAND SIDE.

20 Charles Diack, solicitor
22 Mrs John Robertson
24 John Duguid, builder
26 Geo. W. Raffan (of Forrest & R.)
28 A. B. Strachan, com. trav.
30 D. S. Abbey, P.O.
32 James Souttar, architect
34 Chas. J. Nairne, com. trav.
36 Wm. Lockhart, manager
38 Wm. Glennie, stockbroker
44 H. M. Imlay (of H. I. & Co., Ltd.)
46 Bowman Manson
48 Hugh Gaudie, ironmonger
52 Frederick Wood, P.O.
54 W. A. Kerr, com. trav.

Richmondhill Road. 2.

From King's gate to Mid Stocket rd.

1 J. T. Pithie, photographer
3 Wesley Croll, late baker
5 Wm. Milne
7 Miss Bower
11 A. B. Robertson, junr., plumber
Nurses Institute (Mrs M. Rose) Cairnaquheen
45 Wm. Struthers
47 Francis Caird

Riverside Road. 2

From North Esplanade to Holburn street.

Devanha distillery
James Proctor, distiller
Aberdeen Boat Club
T. N. Clapperton, Plora
Rev. J. Marshall Pryde, B.D., Craigendarroch
J. Garland Hopkinson, Fordbank

Rodger's Walk. 1.

144 John street.

Alex. Laing, skinner and tanner
Wordie & Co., stabling

Rose's Court. 1.

18 Commerce street.

Rose Place. 2.

54 Rose street.

Rose Street. 2.

From Union street at 456 to Skene street.

LEFT HAND SIDE.

7 Wm. Gordon, watchmaker
9 and 11 D. Ross, tobacconist
13 Wm. Scorgie & Co., grain merchants
17 Wm. Mortimer, tailor and clothier
19-21 R. W. Wishart, cabinet maker
23 James Dugan & Co., tailors
25 Alex. Catto, cabinetmaker
25A J. M. Chrystie, dental mechanician
Thistle street.
29 Wm. F. Hay, druggist
31 Taylor Bros., grocers
35 Geo. G. Cassie, com. trav.
49 James Garvie & Sons, painters
51 Wm. Robson, warehouseman
.. Jas. M. Bryce, organist
55 James Garvie & Sons, builders
57 Robt. Calder, cinematographist
.. Miss Jeannie Hendry
Margaret street.
61 W. A. Fraser (Hardy & Co., Ltd.)
61 James Tough
63 Wm. Millar, ironmonger
.. Mrs Macdonald, embroiderer
65 Johnstone Milne, late shoemaker
.. Andrew Webster, clerk
Melville U.F. Church.

RIGHT HAND SIDE.

2 Walter Simpson, plumber
4 Alex. Sharp & Son, painters
6 Daniel Mulholland, shoemaker
.. James Greig, clerk
8 Ewen & Birss, butcher

10-12 J. S. Wood, hairdresser
14 Miss M. L. Thomson, costumier
16 Allan & Rennie, tailors
20 Miss Cruickshank
24 Mrs M'Kay
Thistle street.
44 Jas. Duncan, joiner
46-48 John T. Clark & Co., Ltd., coachbuilders
50-52 James Garvie & Sons, builders
Rose place.
58 Jas. Symon, cabinetmaker
64 & 66 Mrs G. D. Wilken, grocer
68 Jas. Sang, newsagent
Huntly street.
80 John Durward, plumber
82, 88 John Alexander, cabinetmaker

Rosebank Place. 2.

East side of Hardgate.

1 John Forbes, grocer
3 Andrew W. Peterson, brewer
9 A. Sorrie (of A. S. & Son)
R. & J. Hay, house carpenters

Rosebank Terrace. 2.

At 160 Crown street.

4 Allan Skene, flesher
15 D. Laing & Son, basket manufrs.
.. Aberdeen Mutual Sawmilling and Boxmaking Co., Ltd.,
17 Edwards, M'Dougal & Co., granite importers
19 John G. Duncan, granite works
23 Jones Bros., granite merchants
41 D. T. Rennie (of Allan & R.)
.. Mrs Allan, restaurateur
.. W. M. R. Allan (of A. & Rennie)
47 John L. Fraser, fish merchant
.. A. Gordon, late shore porter
49 W. Wilson, hairdresser
51 John Sutherland, carpenter

Rosebery Street. 2.

From Mid Stocket road at 164 to Westburn road.

LEFT HAND SIDE.

3 W. Connon, solicitor
5 Jas. Petrie
7 Duncan Rennie, secretary
9 John Grant, watchmaker
11 J. M. Barclay, M.A., teacher
13 John Craig, M.A., teacher
15 Robert M. Littlejohn, M.A., teacher
17 Mrs James Reid
23 Mrs Smith
27 G. W. Ashford, P.O.
29 Mrs G. Milne
31 Arch. Macaulay
33 G. G. Stuart
37 Wm. Bowman, journalist
39 Alex. Fraser, clothier
41 Mrs Wilson

RIGHT HAND SIDE.

4 Mrs Webster
6 Mrs Alex. Logan
8 Miss M. Marshall, teacher
12 Alex. Taylor (of Taylor Bros.)
14 Robert Graham, com. trav.
18 Francis W. Simpson, com. trav.
22 Wm. T. Walker, com. trav.
24 Jas. Green, house carpenter
26 Alex. Monro, clothier
28 John Peters, teacher
30 Alex. Gammie, cashier
32 James Donaldson, fishery officer
34 Alfred J. R. Grieve, com. trav.
36 Thos. Milne, late nurseryman

Rosemount Place. 2.

From Skene sq. at 39 to Beechgrove terrace

LEFT HAND SIDE

1 George Barnett, grocer
11 John Sangster, baker
Hill street.
21 John Mather, salesman
27 W. M. Gibson
.. Mitchell Martin, butcher
.. George Gray (of Gray & Co.)
Farmer's hall lane.
41 John Meston
.. Jas. Burnett (of B. & Low)
45 Wm. Skinner (of J. S. & Son)
South Mount street.
63 Thomas R. Kennedy, draper
65 James Blake, butcher
67 Mrs Strachan, grocer
69 Arthur Mitchell, plumber
71 Thos. Thomson, agent
75 James A. Connon, engraver
77 John Marshall
81 Adam Buchan, painter
Richmond street.
83-85 John Mackie, grocer
95 J. E. Donald, cab hirer
97 George Steel, slater
Eden place.
101 James M'Millan, watchmaker
101A J. S. Greenacre, photographer
103 Alex. Rae, watchmaker
107 John Donald, cab hirer
109 John Silver, tailor
Short loanings.
117 N. Co-op. Co., Ltd., grocers
119 N. Co-op. Co., Ltd., fleshers
123 & 125 N. Co-op. Co., Ltd., drapers
127 N. Co-op. Co., Ltd., shoemakers
133 Mitchell & Muil, Ltd., bakers
135 Donald L. Stuart, salesman
.. Thomas Fraser, agent
137 Robert Bowman, grocer
Esslemont Avenue.

165 Wm. Salter, fruiterer
167 T. L. Rettie, inspector
169 John Kinnaird, gardener
173 A. W. Thomson, plumber
179 S. H. Williams, hairdresser
.. Mrs Rankin, lodgings
.. Peter Mackie (of P. Mackie & Co.)
187 Henry F. Rennie, photographer
191 and 193 A. McKay, ironmonger
193 A. Simpson, watchmaker
197 Wm. A. Glennie, upholsterer
199 Mrs A. Johnston, grocer
.. G. J. Lillie, shoemaker

Wallfield crescent.

207 David Cheyne, draper
211-213 D. Souttar, cabinetmaker
215 A. McWilliam, butcher
217 Charles Stewart, chemist
227 George Panton, musicseller

Wallfield place.

231 Alexander Duthie, baker
233 Misses Horne & Thomson, dressmakers
.. Wm. Sutherland, clerk (P.O.)
.. Thomas Sangster, hairdresser
237 G. S. Ross, grocer
239 Alexr. Strowes, hairdresser
247 James Henderson, gardener
251 George Grant, painter
255 Wm. Ironside, music teacher

Belvidere crescent.

259 D. Levack, late chemist
261 George Robson, manager
265 Jas. Blake, clerk of works
267 D. C. Jack, teeth specialist
269 Mrs Farquharson
271 Wm. L. Leslie, painter
273 Nurse Mackay
.. Mrs Wm. Mackay
275 Mrs Cameron, draper
277 Alexr. Marr, Mastrick Farm Dairy

Craigie loanings.

279 John C. Dunlop, stationer, etc.
281 Joseph H. Simpson cabinetmakers
285 Mrs John Macintosh
283 Mrs G. Davidson, grocer
.. Andrew Auld, stationer
287 Wm. Middleton, draper
291 Walter Graham, baker
295 John Black, chemist

Argyll Place Post Office

RIGHT HAND SIDE.

6 Mrs Deans, draper

Skene Square Public School.

Forbes street.

10 James Wilkie, clerk
14 Wm. Center, cabinetmaker
20 Alex. Urquhart, late grocer
22 Mrs James Watson
24 Allan's Public Supply Stores
28 Burnett Bros., wholesale confrs

Rosemount House.

2 W. McLennan, dairyman
32 Wm. McLeman, dairy
38 Charles Walker, plumber
40 John McKenzie, mason
42 Wm. Forbes (of G. Kemp & Co.)
48 Mrs Booth, lodgings
52 George Gall, S. B. officer
56 Joseph Kynoch, clothier

Mount street.

60-62 John Ledingham & Son, bakers
64 Mrs Leslie
66 W. Stewart, music teacher
.. James Henderson, blacksmith
74 G. Macintosh, dentist

Richmond terrace.

80 Wm. M. Tennant, draper
82 Peter Donald, supt., New Market
86 Alex. Ogston, M.A., M.B., C.M.
92 R. Farquharson, tobacconist
104 Wm. L. Leslie, painter
106 John L. Edmond & Co., tailors

View terrace.

108 Mrs Morrice, bookseller
112 R. W. Bruce, fishmonger
118 A. Nicol, church officer

Rutherford U.F. Church.

Loanhead terrace.

130 Miss Walkinshaw
.. P. Malcolm
136 Mrs. Alex. Strachan
138 Strachan & Gerrie, chemists
140 Mrs Logan, lodgings
144 J. T. Henson, fishmonger

Watson street.

190 L. W. Hay, painter
192 Wm. Shipley, hairdresser
194 Mrs Duncan, lodgings
196 R. Coulter
198 A. Simpson, watchmaker
200 Wm. Dunbar
204 Wm. O. Auld, shoemaker
212 John Stewart
.. E. Duthie (of C. & D.)
214 Charles Thomson
218 A. McWilliam, butcher
220 J. W. Hunter, grocer

Thomson street.

232 W. Robbie (of W. & D.)
234 Jas. Forbes, compositor
236 John Reid, late shore porter
242 James Wright, slater
244 Jas. Smart, M.A., M.B., Ch.B.
246 Alex. Laing, tanner
248 D. McAdam (of J. McA. & Sons)
250 James R. Booth, ironmonger

Belvidere street.

278 Alex. Tough, shoemaker
282 Jas. Anderson, butcher
284 C. Cruickshank, confectioner
286 Wm. Morris, bootmaker
292 N. of S. and T. & C. Bk. (Mile-end Br.)

Rosemount Terrace. 2.

From Forbes street to Westburn road

1 John Smith, grocer
4 Misses Keith
5 Miss Eden, lodgings
6 Miss Stewart, cashier

Rosemount Viaduct. 2.

From Schoolhill to South Mount st.

LEFT HAND SIDE.

Union terrace.

1 A. W. Henderson, chemist
3 John Mundie, draper
5 A. W. Henderson, teeth specialist
7 John Cruickshank, tobacconist
.. Rosemount Viaduct Post Office
9 Pettie & Whitelaw, surgical instrument makers
13 D. Charles Cruickshank, cycle and motor manufacturer
15 Robert S. Donald, cabinetmaker and upholsterer
21 George Murdo, tailor and clothier
25 Miss Donald, fruiterer
27 George Main, fishmonger

Skene street.

31 Mrs P. Walker, spirit dealer
33 N. Co-op. Co., Ltd., drug dept.
35 E. Leslie & Co., shoemakers
39 Presslie & Co., hairdressers
41 James Allan, fruiterer
.. G. Kemp (of G. Kemp & Co.)
.. James Allan, fruiterer
45 Jas. Cruickshank, butcher
57 Wm. M. Milne, watchmaker
59 Gilbert Simpson, teacher
.. Arthur Mitchell, plumber
61 William Philip, tobacconist
63 A. B. Hutchison, baker
67-69 The Masada, J. Ironside & Co.
73 James McRobbie, clothier
75 John Marshall, violin maker
81 William Bisset, grocer
85 Edward Copland, painter

Bon-Accord U.F. Church.

RIGHT HAND SIDE.

Schoolhill Railway Station.
His Majesty's Theatre.
South U.F. Church.
Aberdeen Public Library.

Skene street.

50 Wm. Chisholm, clothier
54 Miss Macdonald, lodgings
58 George Smith, hairdresser
62 Edward Donald, Kirkhill Dairy
64 Hutcheon & Watt, shoemakers
66 Alex. Carle, horse shoer
70 A. M'Leod & Co.
72 George Innes, shoemaker
.. Alex. Brown, newsagent
74 Alexander Brown, newsagent
76 Alex. Beattie, butcher
78 Miss Cheyne, lodgings
80 H. J. Crow, ironmonger

St. Paul's U.F. Church.

Gilcomston park.

96 Wm. Cheyne, draper
100 Farmers' Dairy Co., Ltd.
102 M. Angus, fruiterer
104 M. Conway, stationer
106 George Murray, shoemaker
108 Miss McKay, lodgings
.. Mrs G. Simpson, lodgings
110 George Robb, baker
112 James McLaren, painter
.. Bon-Accord Window Cleaning Coy.
116 George Philip, butcher
118 Miss Reid, teacher
120 Wm. Salter, grocer

Roslin Place. 1.

8 Park road.

John S. Rowand, cab hirer

Roslin Street. 1.

From Park road to Seaforth road.

1 Sycamore
7 George B. Watson
9 John Davidson, storekeeper
15 A. Marshall, Refuge Assce. Co., Ltd.
.. G. M. Catto, butcher

Urquhart road.

23 Findlay's Dairy
27 Thos. Dalgarno
31 F. J. Hutchison, butcher
33 Mrs Fothergill

Roslin Terrace. 1.

From King street eastward.

1 Rev. A. Murray Scott
2 Alexr. Bowman, butcher
3 Wm. Boddie, stonecutter
4 Alex. Fiddes, grocer
6 Geo. Ogilvie, grocer
7 J. Michie, grocer
8 Charles Coutts, druggist
9 Miss A. Kesson, fruiterer
10 Mrs Andrew Ross
11 George Allan, fruiterer
13 D. B. M'Coss, S. B. officer
14 G. Bisset, blacksmith
15 W. K. Greig (of Christie G. & Co.)

Entrance to Hawthorn terrace.

16 James Mutch, grocer
16½ Thomas C. Thomas, restaurateur
17 Wm. Bowman, butcher
19 Wm. Smith, clerk
20 Mrs James Hunter
21 James Buchan
24 David Coutts, foreman
.. S. R. Milne, shoemaker
25A James Cheyne, cutter
26 Alex. Smith, grocer

Rubislaw Den North. 2.

From Forest road to Moray place.

LEFT HAND SIDE.

3 William Mackinnon, stockbroker
Geo. Cornwall, printer, Howburn
9 Patrick Cooper, advocate
13 James Murray, M.P., Glenburnie Park
17 J. Bruce Miller (of J. M. & Co.)
Adam Maitland (of J. & W. H.), Rubislaw Den House

RIGHT HAND SIDE.

4 C. J. Leith (of L. & P., Ltd.)
.. Thos. Lawrence (of G. M. & Co.)
10 John Buchanan (of A. C. & Co)
12 John Henderson, builder
14 R. H. Strachan, commission agent
16 Chas. Milne (of Watt & Milne)
18 John Crombie, shipowner
20 A. S. R. Bruce, solicitor
Jas. Cocker & Sons, Nurseries, Morningfield
54 Arch. C. Morrison, M.A., LL.B., advocate
58 Thomas Ogilvie, jr. (of T. O. &Sons)
60 James Ogilvie (of J. & A. O.)
62 Wm. Kelly (of K. & Nicol)
64 Rev. Martin Lewis, B.A., Rostrevor
68 Miss Webster
70 David M. Kilgour (of K. & W., Ltd.)
74 G. Mollison (of G. M. & Sons)
76 Mrs Hawkins

Rubislaw Den South. 2.

From Forest road to Anderson Drive.

LEFT HAND SIDE.

1 Thos. C. Hynd, teacher
3 James Buyers
5 A. Murray, J.P., bookseller, Glendrouin
7 Rev. Thomas P. Rankine, M.A.
9 James Yule, jun.
11 Francis R. S. Walker, M.A., sub-inspector of schools
15 John Lees, M.A., D.Litt., lecturer in German
17 Alex. Y. Curr (of T. Curr & Co.)
23 Alex. Cromar, L.D.S., R.C.S.
25 Alfred Wright (J. W. & Sons)
27 Robert M. Clark
29 W. D. Ironside, C.E.
31 Robert Brown, managing director B. I. Co., Ltd.
33 Miss Jamieson
35 Mrs Wilson
37 Stephen Hunter, manager
39 Alex. Walker
41 W. Stewart Thomson, M.A., F.S.A., F R.G.S.
43 Mrs Abel
45 Mrs Campbell
47 Archibald M. Macrae
49 James A. Wilson, teacher

RIGHT HAND SIDE.

6 John Hutcheon, bank agent
8 A. H. L. Mackinnon, architect
10 Alex. Sands, solicitor (of W. & C.)
18 J. Shirras, draper
20 Prof. Jas. Stalker, D.D.
22 Robt. M. Williamson, advocate
24 Mrs Rose
26 James Wilson (of A. R. G.)
28 J. R. Dean, S.S.C.
Mrs Gray, The Gables
Alex. Cay, Glenhyrst (of Cay & Sons)
34 Jas. Hutcheon, manager (N. of S. and T. & C. Bank, Ltd.)
Thos. Fotheringham, accountant, Maybank
42 Jas. Fiddes (of W. F. & Son, Ltd.) Marchmont
44 C. J. Davidson (of L. & D.)
.. Henry A. Davidson, C.A.
Alex. Wilson, solicitor, Beechwood
48 Henri C. Berneaud
W. J. Riddell (of W. R. & Co.), Ryedale
Arthur Clyne, architect, Fortune Green
Thos. Jaffrey (actuary, Savings Bank), Ingleside
John Ellis (of E. & M'H.)
Wm. Sangster, J.P. (of S. & H.), Lynwood
64 G. T. Crombie, manufacturer
.. John Crombie manufacturer

Rubislaw Lane. 2.

1 R. B. Waddell, of Glasgow

Rubislaw Place. 2.

From Albyn pl. at 16 to Waverley pl.

1 Alex. Presslie, M.B., C.M.
.. Mrs Scroggie
2 Robt. Burnett, tutor
3 W. A. Smith (of J. S. & Son)
.. Miss Smith
4 Jas. Ross, advocate (of A., T. & R.)
5 Miss Wyllie
6 Alfred Martineau

Rubislaw Terrace. 2.

From Rubislaw pl. to Queen's ter.

1 John Gordon, M.D., C.M. **Telephone No. 1776**
2 Geo. Marr, M.D.
3 Wm. Stephenson, M.D.
4 F. T. Garden, advocate
5 Mrs Gibbon

7 J. S. Riddell, M.V.O., M.A., M.B., C.M.
8 Miss Westland
9 Wm. Littlejohn, advocate
.. David Littlejohn, advocate
10 Rev. David S. Cairns, M.A.
11 W. D. Davidson, manufacturer
12 G. M. Edmond, M.A., M.D., C.M.
13 Mrs Will
14 Matthew Hay, M.D.
15 J. W. Abernethy (of J. A. & Co.)
16 George Rose, M.B., C.M.
18 Alex. Edmond, jun., advocate
19 Mrs Tayler
20 Miss Eddie
21 A. Forbes Wight, advocate
23 James Spence, banker
24 Rev. G. Walker, B.D., East Parish
25 Rev. Alex. Stuart Martin, B.D.
26 Thos. Milne, M.A., M.D., C.M.

Ruby Lane. 2.

From Diamond st. to Ruby pl.

Headquarters 2nd Highland Brigade Royal Field Artillery

Ruby Place. 2.

From North Silver st. westwards.

Headquarters 2nd Highland Brigade Royal Field Artillery

Russell Road. 1.

From Poynernook road to North Esplanade W.

J. T. Kindness, fishcurer
J. M. Davidson, fishcurer
Wm. Riddell & Co., oil manufrs.
Geo. Mellis & Son, Ltd., bacon curers
Aberdeen Preserving Co., Ltd., meat preservers

Ruthrieston Road. 2.

From 608 Holburn street to Broomhill road.

James Hutcheson, Burnside Cottage
John Milne, gardener
The Aberdeen Iron Grit Co.

Ruthrieston Terrace. 2.

From Holburn st. to Riverside rd.

Alex. Meffet, advocate, Deeford
Alex. P. Glass, Woodbine Cottage

St. Andrew Street. 1.

From Loch street at 71 to Woolmanhill.

LEFT HAND SIDE.

14 Alex. Coghill, house agent
George street.
26½ Jas. G. Bremner, hairdresser
36 B. Main, painter
.. Alex. Rae, cabinetmaker
Crooked lane.
Gordon's College (back gate).
Blackfriars street.
79 Jas. Milne, tinsmith

RIGHT HAND SIDE.

1 James Turriff, grocer
5 James Ewan, house agent
21 James Webster, saddler
George street.
27A John Anderson, gardener
31 Alex. Young, plumber
Charlotte street.
70 T. S. Bissett, clothier
70½ Munro & Park, tailors
74 Wm. Knowles, church officer
76 Alex. Smith, grocer
North St. Andrew street.

St. Bernard Place. 1.

59 Hutcheon street.

St. Catherine's Court. 1.

16 Shiprow.

St. Catherine's Place. 1.

32 Shiprow.

St. Catherine's Wynd. 1.

From Union street to Netherkirkgate.

Sangster & Henderson, drapers
8 Northern Dairy Co.

St. Clair Street. 1.

From West North street to King st.

LEFT HAND SIDE.

3 Hugh Cassie, blacksmith
5 James Gray, stonecutter
9, 13, 19-21 H. Watson & Sons, rag mchts.
27 Wm. Adams, cartwright
31 John Smith, carter
33 to 37 Wm. Boddie, granite works
39 George Mearns, spirit dealer
41 W. L. Dunn, Margaret cottage

RIGHT HAND SIDE.

34 Sangster & Co., bottlers
.. Bon-Accord Pneumatic Tool Works
38 George Sangster (of S. & Co.)

St. Clement Place. 1.

Opposite 52 St. Clement street.

St. Clement Street. 1.

From Garvock street and Miller st. to York place.

LEFT HAND SIDE.

1 George Farquhar, stationer
3 Geo. F. Ross, shoemaker

5 A. B. Hutchison, baker
7 Geo. Donald, grocer
Baltic place.
St. Clement Church.
15 Northern Co-op. Co., Ltd., bakers
19 " " " butchers
21-23 " " " grocers
29 George Park, spirit dealer
Links street.
31 Alex. Paterson, grocer
35 G. & W. Davidson, rope and twine merchants
St. Clement's place.

RIGHT HAND SIDE.

4 Wm. Mercer & Co., china mchts.
8 Jas. Caird, butcher
14 Jas. Caird, butcher
Church street.
St. Clement Street Public School.
22-24 John Bremner, baker
Lime street.
36 Mrs R. Scott, clothes buyer
44 Mrs A. Thomson, flesher
48 Andrew Buchan, stationer
Footdee Post Office.
52 James Petrie, fishcurer
62-64 & 66 Aberdeen Waste Co.
Wellington street.
York place.

St. Fittick's Road. 5.

From Greyhope road to Nigg Bay.

Balnagask Golf Club House, George Slessor, greenkeeper
Marine Laboratory, Bay of Nigg

St. John's Place. 2.

From Crown street to Crown terrace.

St. John's Episcopal Church.

St. John's Terrace.

E. Peterculter.
Mannofield.

1 Miss Eddie
.. Miss Dalgety
2 Wm. M'Hattie, solicitor
3 A. B. Robb, M.A., solicitor
4 Wm. Bain, agent

St. Mary's Place. 2.

From Crown terrace to Crown street.

LEFT HAND SIDE.

1 John Thomson (of T. & D.)
2 James Murray, shore porter
4 David Bremner (C. D. & Sons, Ltd.)
5 John Wilson, ship carpenter
6 Mrs Taylor, lodgings
9 Geo. Christie, flesher

RIGHT HAND SIDE.

10 Mrs S. Alexander
.. Andrew A. Gray
12 Mrs Wm. Bruce
14 Miss Forbes, dressmaker
15 Miss Gray
.. C. Ross, town sergeant
18 L. G. Jamieson, com. trav.

St. Nicholas Lane. 1.

From St. Nicholas st. to Correction wynd.

7 Prince of Wales Hotel
9 T. L. Cartwright, com. agent
11 Edw. Jones, hairdresser
13 A. G. Watson, com. merchant

St. Nicholas Street. 1.

From Union street at 62 to George street.

LEFT HAND SIDE.

1 J. Wilson & Co., bootmakers
St. Nicholas lane.
3 Reith Bros., tailors
5 The Home and Colonial Stores, Ltd.
7-9 Lemon Tree Bar
11 James Blair, printer
13 & 15 John A. Ross, draper and clothier
17 H. Brunt, agent (Rylands & Sons, Ltd.)
.. A. G. Bain, com. trav. (Rylands Ltd.)
.. Geo. Shaw, wholesale clothing manufacturer
.. Jas. Chilles, tailor and clothier
.. Alex. Souter, agent
.. Wm. Tocher, upholsterer
.. J. E. Marshall & Son, manfts. agts.
19 Alex. Monro, tailor and clothier
.. James M'Adam, engraver
21 Alfred C. Edward, bookseller
23-25 A. & J. Smith, jewellers
Correction wynd.
29-31 A. L. Reis & Co., jewellers
33 and 35 Stephen Goodbrand, hosier
37 Alex. Booth, hatter
39 & 43 Peter Beveridge, manufr.
45 George Souter, tailor and hatter
49 Misses Dyker, dressmakers
51 Donald Meldrum, clothier
53 John A. Ross, drapery warehouse
55A J. Stevenson, optician
57 & 59 Thos. Geershon, fancy goods merchant
61 Wm. Marshall, cabinetmaker
61-63 Alex. Badenoch & Son, outfitters
65 The Corner Cash Stores

RIGHT HAND SIDE.

2 Reith Bros., tailors and clothiers
8, 10, 12 F. B. Kelly, clothier
14 John H. Stephen, engraver

14 Stuart Donald, watchmaker
16 London Rubber Co. (G. Fowler, proprietor)
18 John S. Wilson, hatter
Netherkirkgate.
20 & 22 Morrison's Economic Stores
30, 32, 34 Jas. Kinghorn & Son, drapers
36 to 42 N. of S. E. Loan Company
38 James Sharp, photographer
Flourmill brae.
46 M'Intosh & Mackie, drapers
48 Brebner & Grant, merchants
.. Charles Souter, vermin killer
.. Miss Taylor, dressmaker
.. George Stephen, deliverer
.. J. H. Smith, newsagent
50 R. Cran, boot and shoe maker
52 Tawse & Menzies, tailors and clothiers
54 J. Blackwood, cutter
.. D. M'Callum, agent
.. Mrs Geo. Smith, lodgings
56 A. S. Taylor, mantle manufacturer
58 & 60 J. & A. Marr, musicsellers
62 M. Watt & Co., ironmongers
64 John F. Lessels, photographer
66 Strachan & Co., warehousemen
68 James S. Green, grocer

St. Paul Street. 1.

From Gallowgate to Loch street.

LEFT HAND SIDE.

8 Charles Reid, house agent
10 William Henderson, confectioner
14 Clark & Co., funeral undertakers
38-40 J. C. Stevenson & Co., drapers
42 N. of S. Colour Works; Farquhar & Gill

RIGHT HAND SIDE.

St. Paul St. Congregational Church.
St. Paul Street Public School.

St. Peter's Gate. 2.

124 Spital

St. Peter Place. 2.

134 Spital.

St. Peter Street. 2.

From King street to King's crescent and Spital.

James Paterson, merchant
Silver City Soap Co.
22 Wishart Bros., sculptors

St. Swithin Street. 2.

From Queen's cross to Ashley road

LEFT HAND SIDE.

2 G. W. Wilson & Co., photographers
Albyn lane.
4 Mrs Jas. L. Tennant
6 Joseph Tennant, J.P.
Stanley street.
8 Wm. M'Pherson, baker
10 Robt. G. Edwards, clerk
12 Geo. Morrison, grocer
14 Chas. Soutar, music teacher
16 Mrs Buyers
20 John Williamson, senr. (of J. W. & Son)
22 Charles Michie, M.A.
24 Miss Crawford
28 George Lawson, com. trav.
30 E. M. Middleton, photographer
34 Geo. C. Rae (of J. R. & Son)
36 Lewis Shaw, cashier
38 Miss Chalmers, lodgings
Hartington road.
40 Alex. Auld, grocer
42 W. C. Benzie, draper
44 Mrs Murrison
.. Mrs M'Currach
46 James A. Mearns, M.B., C.M.
48 A. Kidd, teacher of music
.. Mrs. Alex. Kidd
50 Peter Davidson (of P. D. & Co.)
.. Wm. Davidson, com. trav.
52 George Reid, J.P.
54 A. Scatterty, com. agent
56 Mrs Wm. Milne
58 Wm. Dickson, grocer
60 Wm. Campbell, manager (W. & M.)
62 F. E. Williamson, insurance agent
Union grove.

RIGHT HAND SIDE.

1 Mrs James Sutherland
3 Miss Chalmers
5 Mrs Charles Watt
.. Charles Watt (of Watt & Milne)
7 Miss Paul
Gladstone place.
9 Mrs John Ord
11 Rev. Gordon J. Murray, M.A., B.D.
13 and 15 Frank Metcalfe, gardener
19 George G. Christie
21 Thomas Reid, cashier
23 J. H. Fergusson, com. trav.
25 G. A. Wilson (of Mackenzie & W.)
27 John J. Lindsay, chemist
29 Alex. Watt, retired leather mcht.
31 Mrs. Charles Greig
31A Allan's Public Supply Stores
Devonshire road.
33 A. G. Brown, grocer
.. Wm. Dawson, manufacturer
.. Robert Slessor
35 Mrs Ritchie
37 Miss Morrison (P. & K.)
39 Findlay's Dairy
41 Misses Buist, milliners
.. John Innes, detective inspector
... Wm. Morrison, prof. of music
41 Mrs. Anderson
43 Wm. K. Pennie, flesher
45 George Wilson, shoemaker

Union Grove lane.
47 Robert Tulloch, traveller
49 Jas. A. Anderson, com. trav.
.. A. W. Loseby, prof. of music
51 George G. Irvine, architect
53 Wm. Sharp (of A. S. & Son)
55 James Keenan, carver and gilder
57 Mrs Kerr
59 John J. Lindsay, chemist
61 Alex. Smith, stationer
63 Misses Farquharson
65 Miss Farquharson, grocer
Union grove.

Salisbury Place. 2.

From Pitstruan pl. to east side of Salisbury terrace.

LEFT HAND SIDE.

79 J. Cormack, Gowanlea, ins. agt.
81 Robt. Tully, clothier , Tweedbank

RIGHT HAND SIDE.

80 Jas. Tulloch, com. trav.
82 Alex. Forbes, salesman
88 W. C. Alexander (of Gray Watt & Co.)

Salisbury Terrace. 2.

From Great Western road at 327 to Broomhill road.

LEFT HAND SIDE.

9 Campbells Ltd., carriage builders
11 John N. Clark, clerk
13 Mrs McRae, fruiterer
17 W. Greig (of Greig Bros.)
19 Bernard Jackson, watchmaker
Salisbury place.
25 W. M. Callander (H. M. C.)
27 John Wilson, com. trav.
29 James Hay, tailor
31 Alex. Mitchell (of A. P. & Son, Ltd.)
33 Wm. Johnston, M.A.
35 Mrs John Cumming
37 A. G. Smart (P.O.)
39 Wm. Hurry (of H. & MacP.)
41 James A. H. Hector, artist
43 Alex. Riddell, jnr., manager
45 J. M. Wyness, cashier
47 G. Greig, builder

RIGHT HAND SIDE.

8 Miss Aitken, Clydebank
12 Alex. Forbes, teacher
16 J. Ritchie, warehouseman
28 Andrew Walker, manager
30 William Moir (of Moir Bros.)
32 Andrew Munro, bootmaker
36 James Donald, shipmaster
38 G. W. Law, merchant
40 Geo. Cadenhead
42 G. M. Clark, postman
44 E. Rasmussen, stevedore
46 Wm. Watt, painter
48 Alex. Fyfe, com. trav.
52 John Anderson (of J. A. & Co.)

Schoolhill. 1.

From St. Nicholas st., George st. and Upperkirkgate to Rosemount viaduct

LEFT HAND SIDE.

5 Mrs Alex. Gray, fruiterer
9 Jas. Vessie, cutler
11 Mrs John M'Leod
.. E. Boase, fish merchant
13 Wm. A. Allan, watchmaker
15 Jas. G. Davidson, hairdresser
Churchyard gate.
Back wynd.
43 Jas. Taggart, grocer
45 Jas. Johnston, tinplate worker
49 & 51 Alex. Taylor, photographer
53 & 55 Alex. Craig, saddler
57 Alex. Anderson, music teacher
59 W. & J. Walker, umbrella makers
61 *Central School.*

RIGHT HAND SIDE.

2 G. Allan, fruiterer
4 Wm. Murray, watchmaker
6 Gauld & Co., warehousemen
.. J. McK. Fraser, tobacconist
8 J. H. Smith, tobacconist and newsagent
10 J. Worling, plumber
12 Mrs Whyte, lodgings
.. C. R. Pollock & Co., teeth specialists
14 Wm. C. Crowe, physician
16 Wordie & Co., carriers
Donald's court.
18 Alex. D. Fraser, clothier
22 M. D. Smith, milliner
24 George Anderson, watchmaker
26 Miss J. Beaton, fruiterer
28 Thos. Curr & Co., tea merchants
30 J. Murphy, perambulator agent
32 Henry Carr, manager
.. Mrs. A. Cowie, lodgings
.. Robt. Guy, agent
34 F. Landery, hairdresser
36 W. G. Metcalfe, ironmonger
40 Garden & Raeburn, bakers
Harriet street.
46 to 52 Shirras, Laing & Co., Ltd., ironmongers
54-56 Geo. G. Peterkin, saddler
60 John Ironside, valuator
.. Jas. Kennedy, commercial traveller
.. Gresham Publishing Co.
.. Jas. Walker, manager
62-66 Mitchell & Muil, Ltd., bakers
68 A. Taylor, photographer
.. George C. Singer, manager
.. Wm. Fisher, spirit dealer
74 Gray's School of Art

George Pope, janitor
76 Robert Gordon's College
Wm. Murray, janitor
78 Art Gallery and Museum
G. Mackie, keeper
82 John Prosser, house agent
88 Charles Adams, draper
92 D. C. Bannerman, grocer

School Road, O. A. 4.

From Don st. to King st.

1 Geo. Bain, slater
Henry Gregory, resident engineer
Wm. Tough
George T. Thom

Scott's Court. 1.

45 Regent quay.

Seafield Road. 2.

From Gt. Western rd. north-westwards towards Kepplestone.

James Fyfe, market gardener
Louis Harper, C.E., Seafield House
William Brown, Monaltrie Villa
James Stewart, granite merchant, Thornlea

Seaforth Road. 1.

From King street at 362 to Roslin street

Empress Hygienic Laundry, Art Dyers and Cleaners (Stevenson Bros., proprietors)
4 Thos. Wishart (of W. Bros.)
.. G. Mitchell, dairyman
6 E. Alexander (of E. A. & Co.)
.. J. Robertson, manufacturer.
8 Alex. Mathieson, S. B. Officer
10 Alex. C. Argo, grocer
48 George M. Anderson, hairdresser
.. John P. McBain, postman
.. John Still, clerk
52 James Gray
54 W. Williamson (of W. & A. W.)
56 John Gall manager

Seamount Place. 1.

From Gallowgate at 166 to West North st.

3-5 New Loan Co.
35 Donal Macdougall, humorist
20 Robert Allan, newsagent

Seaton Place, O. A, 4.

From Don st. to Aulton links.

Robert Fraser, carter
Arthur Mills, Seaton Pottery
Aberdeen Coke and Bon-Accord Firelighter Manufacturing Co.

Seaview Place. 1.

Opposite 128 West North street.

Shepherd's Court. 1.

21 Guestrow.

Sheret's Court. 1.

64 West North street.

Shiprow. 1.

From Union street at 23 to Market street

LEFT HAND SIDE.

Exchequer row.
Union U.F. Church.
Chapel Lane Stairs.
51 George Fyfe, grocer
57 Thomas Thomson, com. mercht.
.. Thomas Marshall, produce broker
.. John Thomson, com. agent
59 Alex. Lamb & Son, plumbers
Shore brae.

RIGHT HAND SIDE.

Reid's court.
10-12 St. Katherine's Halls
St. Catherine's court.
28 *Collie's court.*
32 *St. Catherine's place.*
40 *Jamieson's court.*
46 *Abbey place.*
52 *Mearn's court.*
Trinity Congregational Church.
60 Ingram & Mortimer, com. mrchts.
76 Portland Club
84 *Brebner's court.*
86 D. M'Rae, spirit dealer
90 Joseph Stott, spirit dealer

Shoe Lane. 1.

From Queen st. to West North st.

5 John Smith & Co., iron merchants
8 Robert Ogilvie, hardware mcht.

Shore Brae. 1.

From Shiprow to Quay.

Chapel lane.
3 R. Cruickshank, spirit merchant

Shore Lane. 1.

From Quay to Virginia street.

12 John Milne, stevedore
13 S. Allsopp & Sons, Ltd., brewers

Short Loanings. 2.

From Leadside road at 66 to Rosemount place.

3 Melrose Brothers, bakers
21-23 Alex. Thain, carter
27½ James Green, house carpenter
30 *Magdala place.*
34 Jas. Murray, carting contractor
44 James Thain, coal merchant
51 N. Co-Operative Co., Ltd., bakers
53 Do. do., ironmongery

Shuttle Court. 1.

From East North st. to Shuttle lane.

Shuttle Lane. 1.

From Park street to East North st.

37-39 Walter Baird, rag merchant

Sim's Square. 1.

North St. Andrew street.

Sinclair Place, Torry. 5.

From Sinclair road to S. Esplanade East.

8 Wm. Wood, manager, S. F. S. Co., Ltd.

Sinclair Road, Torry. 5.

From Victoria rd. at 51 to Greyhope rd.

LEFT HAND SIDE.

1 John Morrison, shoemaker
5 James Sim, hairdresser
7 John Connon, plumber
9 J. Ross, secretary
Anderson Bros., stonecutters
G. Angus, fishcurer
Sinclair place.
United Free Church Hall
129 Mrs Kilgour, merchant
Back close.
Fore close.
Sinclair row.
Pierhead
Leading Light House
Greyhope road.

RIGHT HAND SIDE.

George D. Coutts, grocer
8 Alexander C. Cameron, clothier
10 Unionist Club, secy., Jas. B., Mollison
16 & 18 M. A. Taylor, laundress
Crombie place.
66 Robert Allan, Net Barking Yard
.. Benjamin Nicol, fishcurer
68 R. M'Kenzie, carting contractor
72 C. Fletcher, fishcurer
74 John Webster, fishcurer
82 Fred. Kindness, fishcurer
88 Jas. W. Innes, fish mcht.
100 Alexander C. Cameron
Mansefield road.
118 Mrs Morrice, merchant
Leading Light House
162 John P. Miller, spirit dealer
Mrs Burr, University Bar
Greyhope road.

Sinclair Row, Torry. 5.

From Sinclair road to S. Esplanade East.

Skene Place. 2.

North side of Skene st. from 144 to Mackie place.

1 Wm. G. Clark, watchmaker
.. Alex. Kelman, butcher
2 Alex. Davidson, gardener
4 Wm. Lawrie, tailor
5 John Webster (of Gordon & Smith)

Skene Row. 2.

From 126 Skene st. to Hardweird.

Skene Square. 2.

From Gilcomston Steps to Caroline place.

LEFT HAND SIDE.

3-5 N. Co-op. Co., Ltd., grocery dept.
7 Wm. Thomson, broker
9 N. Co-op. Co., Ltd., bakery dept.
11 N. Co-op. Co., Ltd., butchery dept.
17 Mrs B. M. Martin, house furnisher
23 George S. Cassie, shoemaker
29 R. L. Craig, fishmonger
33 Mrs B. M. Martin, house furnisher
35 Thos. J. Smith, plumber
39 Kenneth Campbell, fruiterer
Rosemount place.
41-47 J. Angus, jun., shoemaker
61 J. Bisset, janitor
Skene Square Public School.
77-79 L. Smith & Son, builders
82 W. Barclay, shoemaker
84 John Smith, grocer
89 George Gordon, butcher

RIGHT HAND SIDE.

8 Wm. Bruce, stoneware merchant
24 Walker's provision stores
28 Wm. Leslie, newsagent
34 J. F. Bremner, cutler
36 Mitchell & Co., shoemakers
42 James Mitchell, butcher
43 George Walker, merchant
Maberly street.
44 W. Gall, newsagent
48A Miss M. Stewart, laundress
50 Miss I. M. King, draper
56 George T. Cruickshank, grocer

58 Mrs W. Adams
64 J. S. Anderson, baker
72 W. M. Bremner, hairdresser
76 Wm. Charles, baker
81 Adam Anderson, blacksmith
88 A. M'Laughlan & Co., mirror mfrs.
92 W. Lillie, carpenter
.. Alex. Smith, house agent

Skene Street. 2.

From Black's buildings to Carden pl.

LEFT HAND SIDE.

Aberdeen Public Library
Alex. Smith, janitor
Rosemount viaduct.
53 G. Main, fishmonger
55 Kennerty Dairy
Unitarian Church.
79 Wm. Ogilvie, cab proprietor
Summer street.
95 Alex. Carle, baker
99 Donald C. Grant, grocer
119 D. James, chimney sweeper
129 Miss Watson, milliner
Chapel street.
135 J. G. Argo, butter and egg mcht.
137 John Mitchell, stationer
141 George Spark, spirit dealer
151 Alex. Strowes, hairdresser
153 G. Ross, newsagent
155 Gordon's Drug Stores
Whitehouse street.
157 Geo. Ross, tobacconist
166 Miss Horne, teacher of music
.. D. Gullan, lithographer
167 Alex. Davidson, gunmaker
167 A. E. Young, teacher of music
Rose street.
Melville U.F. Church.
170 William Hogg
.. George Ormiston, dentist
171 Wm. Davidson, attendant
172 A. Forbes, manager
174 James M. Allan, warehouseman
.. James Watt, machine agent
178 Robert Milne, draper
.. George Ironside, stationer
.. Jas. Middleton, clerk
Thistle lane.
179 Mrs Napier
.. Mrs Grieve
.. George Webster (of R. & W.)
180 Mrs Pirie

RIGHT HAND SIDE.

6 Alex. Kelman, butcher
12 John Bowman, grocer
16 Joseph Reid, cycle maker
32 Mrs B. Bain, sick nurse
34 John Lovie, jeweller
40 James Brown, house factor
Rosemount viaduct.
64 George Ironside, stationer
72 Andrew Murdoch, horse-shoe maker
Skene row.
126 Peter B. Wyness, butcher
134 A. Rennie, french polisher
140 John Durward, plumber
144 Chas. M'Intosh, shoemaker
Skene place.
Mackie place.
W. A. Hay, Galleries
158 Robert Hutcheon, grocer
158A Alex. Burnett, cabinetmaker
160 Miss Dallas, dressmaker
.. J. M'Donald
162 Mrs W. Irvine, sick nurse
.. Jas. Robertson, plasterer
.. Mrs D. Hay, sick nurse
164 Jas. Bain, cycle maker
Skene Street Congregational Church.
Esslemont avenue.
Grammar School Lodge
Grammar School.
Robert Dickson, milliner, Glenburnie House
Wm. Gauld, draughtsman, Glenburnie House
Miss Thom, Glenburnie Cottage
Charles Cook, Carden House

Skene Terrace. 2.

From Rosemount viaduct at 1 to Summer st.

1 P. Larg & Co., music sellers
3 Union Hall
North Silver street.
35 James Robb, joiner
39 Victoria Hall
42 Mrs A. Collie
.. Geo. Burnett (of Burnett Bros.)
Church of Christ.
45 John Rae, jeweller
46 Mrs Wm. Cowan
48 Robert Duthie (of W. Cadenhead)
50 James Allardyce, storekeeper
52 John Parker, advocate

Society Lane. 3.

From Great Northern road to Clifton road.

South Constitution Street. 1.

From Park st. at 32 to Constitution st.

6 Miss Moncrieff, milliner
8 Bowman & Webster, cork manfrs.
10 John Robertson, tinsmith
11 Wm. Pressly, house carpenter
16 J. G. Masson, steel, knife and cutter manufacturer
20-23 James Moncrieff, gen. dealer
25 C. Hogg, jun. (W. Gilchrist & Co.)
26 James Harper, slater

South Crown Street. 2.

From Crown street, Southwards to Devanha gardens.

1 R. Smith, flesher
G. Nicol, steward, Spring Cottage
G. Bonnar, junr., fishcurer, Spring Cottage
1½ Robt. G. Cran (of Glennie & C.)
1A Alex. Henderson, grocer
Bank street.
Devanha terrace.
3 George Stephen
5 John Lees, fishcurer
6 David Keay, manager
7 Mrs Millar
9 Miss Hector
10 Misses Taylor
11 Mrs Fairweather
.. Miss H. D. Hall, teacher
12 H. B. Wood, spirit merchant
13 James Sim (G.N.S.R.)

South Esplanade (East). 5.

South side of River Dee, from Victoria road to Pier Head, Torry.

LEFT HAND SIDE.

Pier head.

RIGHT HAND SIDE.

Mrs Beattie, refreshment rooms
Marshall & Co., preserved provision manufacturers
R. D. Cruickshank & Co., stonecutters
Alex. Dawson, stonecutter
J. Cordiner, boatbuilder and boxmaker
Sinclair place.
Ferry road.
Back close.
Fore close.
Sinclair row.
Pier head.

South Esplanade (West). 5.

South side of River Dee, from Victoria rd. to Craig pl.

James Duncan, cycle maker
James Pope, stonecutter
John Rasmussen & Co., firewood merchants
H. Duckworth, van builder
George Craig, fish merchant
Henry Cabel, carting contractor
Boyd & Murray, fishcurers
Aberdeen Salt Fish Curing Co., Ltd.
W. Taylor & Sons, fishcurers
Jas. Ogilvie, jun., boat hiring establishment
Robert Innes, house carpenter
J. F. Walker, pipe top maker
J. M.M'Donald, slater
Alex. Murray & Son, slaters
George Lyall, jr., joiner and builder
J. Ogilvie, jun., boat hirer, Deebank Cottage

South Mile-end. 2.

From 439 Holburn street to Hardgate.

21 F. J. Macguire, clothes dealer

South Mount Street. 2.

From Rosemount place at 59 to Rosemount viaduct.

LEFT HAND SIDE.

2 N. of S. and T. & C. Bank, Ltd. (Rosemount Branch)
4 Alex. F. Dugan, chemist
.. *Rosemount Post Office.*
4A F. A. Connon, hairdresser
8 A. M'Kenzie, tobacconist
Kintore place.
12 Alex. M'Kay, grocer
18 Andrew Gray
.. James Rettie, manager
20 James Stewart, plasterer
26A Mrs Watt, lodgings
26 Mrs Shiach, day-cook
30 Miss J. F. Frazer, general mcht

RIGHT HAND SIDE.

1 Wm. Milne, jr., grocer
3 John Henderson, baker
5 Miss Lyall, draper
7 Alex. Wilson, butcher
9 Mrs. Strachan, grocer
11 Alex. Nicol, tobacconist
21 Miss Lindsay, tobacconist
23 Wm. Black, dairyman
25 Jas. Cruickshank, newsagent
Kintore place.
C. & E. Morton, Rosemount provision works

South Silver Street. 2.

From Union street to Golden square.

Diamond lane.
Music hall.

South Square. 1.

Off New Pier Road.

Spa Street.

East side—1.
West side—2.

From Skene street to Gilcomston steps.

1 Arch. Patterson, spirit dealer
11 George Mackie, caretaker
13 Edward Leslie, shoemaker
.. H. E. Humphries, keeper, Union Hall

27 David Leeds (of Leeds Bros.)
41 Wm. Thomson, general dealer

Spital. 2.

From King's crescent to College bounds.

LEFT HAND SIDE.

17 St. Margaret's Home and Sisterhood
19 St. Martha's Home for Girls
Froghall ter.
35 Miss M'Kenzie, proprietrix
37 John M. Thain, grocer
51 David Wattie, butcher
Hillhead terrace.
69 George Keith, grocer
73 George Robertson, shoemaker
Boa Vista place.
109 John Farquharson, Westview
113 John Farquharson, grocer
117 James Chalmers, barman
125 Mrs Menzies, furniture dealer Prospect Cottage
135 Miss Malcolm
.. Wm. F. M'Robb, carpenter
143 Jas. Thomson, shoemaker
145 Wm. Sharp, fishmonger
149 George R. Glennie, chemist
Sunnybank road.
Firhill place.

RIGHT HAND SIDE.

2 Robert Watt, grocer
24 The Residence
30 Mrs John Burnett, Glamis Cottage
.. Miss Grace Burnett, sub-postmistress, Glamis Cottage
Merkland road.
36 Wm. Davidson
Auckland place.
46 Wm. Sharp, tailor
74 Miss Henderson, draper
84 A. M. Daniel
.. Wm. Chrystal, cashier
90 Mrs Brown
106 John Pirie, house agent
St. Peter's gate.
St. Peter's Cemetery.
130 R. R. Forrest, spirit dealer
132 Charles Bain, dairyman
St. Peter's place.
142 Charles Bain, dairyman
146 No. Co-op. Co Ltd., butchers
148 No. Co-op. Co., Ltd.
Orchard street.
Orchard lane.

Springbank Place. 2.

From Dee pl. to Springbank st.

1 Jas. Burr, carpenter
2 W. Simpson, insp. of postmen
3 W. G. Glashan, com. trav.

Springbank Street. 2.

From Crown st. at 144 to Bon-Accord st.

18 James Shepherd, cartwright
.. W. G. N. Pritchard, cashier

Springbank Terrace. 2.

From Crown street at 156 to Albury road.

LEFT HAND SIDE.

31 Jas. D. Sinclair, fishcurer
32 Miss Durno, lodgings
33 Miss Cruden
34 Peter Black
35 John Clark (of C. B.)
36 Mrs Masson
37 Miss Melvin
38 Mrs A. Gauld
39 Alex. Morrison, foreman
41 George Gray (of G. H. & Co.)
43 Mrs J. Stephen
.. J. C. Mitchell, blacksmith
45 Mrs Anderson, lodgings
.. Chas. M. Stephen, prof. of music
46 Mrs J. Leith
47 John Beattie
48 Mrs Elmsly
49 Thos. Walker (of W. & K.)
50 Thomas Gray, grocer
51 Hugh McClenaghen
.. Henry S. Wylie
52 Mrs Collie
Bon-Accord street.
54 Geo. Marnoch, flesher
55 Miss Paterson, provision mcht.
60 Miss Mathieson, lodgings
61 Alex. Thomson, fishcurer
62 Mrs R. Ferguson
64 H. Bryce (of H. & J. B.)
65 John Scott, wood-turner
66 Alex. Ellis, architect
67 Thos. MacLennan, pro. fiscal
68 Wm. Litster, teacher of music
69 Mrs Thomson
70 Mrs Cassie, lodgings
71 Alex. Burns, junr., fruiterer
.. Geo. Reay, mill superintendent
.. Alex. J. Burns, fruiterer

RIGHT HAND SIDE.

1 Alex. M'Kay, contractor
2 J. L. Brebner (of J. & J. L. B.)
3 Mrs Robertson
4 Misses Webster
5 Alfred Cunningham, major, Salvation Army
.. *Divisional Head-quarters*
6 Wm. Martin
8 A. B. Johnston
9 Mrs William Williams
10 Mrs Harper
11 Mrs M'Laren
12 Thomas Dick, ironmonger
13 Miss Masson

13 Mrs S. Ewan
.. Wm. Grant, manager
.. F. Robertson, manager
14 John Scott
... John J. Allan, ironmonger
.. G. A. Innes, watchmaker
15 Miss Shepherd
Bon-Accord street.
18 Miss Bruce
20 Alex. K. Robertson
21 John Greenlaw, grocer
22 John A. Stephen, herring mcht.
23 Miss Whitecross
24 Mrs Barclay
25 Misses Hay
26 F. R. Murray, fishcurer
27 Albert Stokes, joiner

Spring Garden. 1.

From Gallowgate at 187 to George street.

LEFT HAND SIDE.

35 Henderson & Stephen, wholesale confectioners
37 New Loan Company
Loch street.
51 Isabella Laing, provision mcht.
57 & 59 W. Paterson & Sons, wholesale druggists
61 & 63 Paterson, Mitchell & Dawson, fancy box mfrs.
79 W. Center, cabinetmaker
87 George Lamb & Son, painters

RIGHT HAND SIDE.

William McKinnon & Co., Ltd. founders
36 Donald Cameron, grocer
38 Miss Reid, dressmaker
66 David McHaffie, box manuf.
68 Smith & Garvock, coachbuilders
80 Jas. Thomson, confectioner
82-84 Wm. Dalgarno & Son, millers
86 Johnstone Bros., cycle agents
88 James B. Keith, bank agent

Stafford Street. 2.

From 615 George street to Leslie ter.

LEFT HAND SIDE.

1 Miss Rae, teacher
.. John McGregor, cattle dealer
.. Miss Fyfe, dressmaker
.. G. W. Walker, cinematographist

RIGHT HAND SIDE.

2 Chas. R. Worling, plumber
10 David Walker, painter
20 Geo. Lamb, jun., painter
24 and 26 George Findlay, Aitens Dairy
24 Hugh Cassie, blacksmith
28 Charles Milne, cabinetmaker
32 Jas. Sangster (A. & N. F. S.)
34 John Stewart, cattle dealer

Stanley Street. 2.

From Albyn grove to St. Swithin st.

LEFT HAND SIDE.

1 Alex. Duthie, com. trav.
3 W. M. Stewart, salesman
5 Misses Wilson
7 James H. Petrie
11 J. F. Miller, com. traveller
13 A. Grainger, upholsterer
15 John Milne, supt. (P.O.)
19 Mrs Alex. Baxter
21 Mrs Peter Tawse
23 George Donaldson (retired farmer)
25 Robert Spring
27 Mrs Gunn
29 Geo. Mason (of J. M. & Son)
33 T. S. Bisset, tailor
37 John Kesson, carver
.. Miss Murray
39 Mrs J. Jackson
Hartington road.
41 R. MacPherson (of Hurry & MacPherson)
45 J. Mitchell (of W. M.)
.. W. M. Watt, com. trav.
49 Mrs Davidson
49A Mrs Robt. Beck, lodgings
51 Wm. U. Watson
51A George Gray, M.A.
57 James Dawson, gardener
59 Miss McPherson, teacher
61 John Nicol, boot and shoe maker
67 W. Fraser, jun., com. trav.
69 Wm. T. Gibb
71 A. B. Ledingham, com. trav.
73 Captain T. Gordon, secy., Territorial Force
75 J. H. D. Walker, com. trav.
77 Mrs Hepburn
79 Ben Alcock, com. trav.
81 John D. Munro, solicitor
83 Mrs Wm. Davidson
91 Alex. M'Rae, blacksmith

RIGHT HAND SIDE.

2A Miss Morrice, fishmonger
2 John Cumming, clerk
12 Wm. Davidson, clerk
14 Geo. Robertson, dairyman
18 Miss Rae Smith
20 Miss Mowatt
.. Miss Paul
22 Jas. L. Dean, plumber
28 W. Paul, gardener
32 George Watt, joiner
34 Wm. Caird, butcher
36 G. L. M'Keggie, stationer
38 Miss Gordon (of Newton)
42 Wm. Reid (late furniture dealer)
44 Alex. M. Gray (G. N. of S. R.)
46 John Chalmers, music seller
48 Geo. Shaw
50 Mrs John Clark
52 James P. Farquharson (of E. C. & Co.)

56 Wm. Trail, cab proprietor
58 T. Maver, clerk (G. N. S. Ry.)
60 G. Gorrod (of G. Gorrod & Sons)
62A J. Alexander, cashier
72 W. Gordon, watchmaker
74 Thos. Henderson, butcher
78 George Dickie, bookseller
80 John C. Macfarlane
82 James Cruickshank, com. trav.
86 Nathaniel S. Litster
90 H. H. Duncan, boot cutter
.. George Morrison, grocer
92 John W. Dennis, grocer

Station Road, Woodside. 3.

From Great Northern Road G.N.S.R. Bridge.

1 W. E. Polson, tailor

Stell Road. 1.

From Palmerston road to North Esplanade W.

N. Co-op. Co., Ltd., Coal Depôt
W. W. Robertson, carpenter
Vacuum Oil Co., Ltd. Stores
Poynernook road.
Andrew Mitchell & Co., fishcurers
Aberdeen S. T. & F. Co., Ltd., ice manufacturers
Jas Gerry, fish curer

Stephen Place. 2.

556 George street.

Stevenson Street. 2.

From Upper Denburn to S. Mount st.

15 James Thain, coal merchant

Stewart's Place. 1.

69 Guestrow.

Stirling Street. 1.

From Hadden street to Guild street.

LEFT HAND SIDE.

5 Wm. Todd, bank messenger
9 T. M'Lean, wine merchant
11 J. G. Falconer, agent
Imperial place
21 Alex. Cowie, restaurant keeper

RIGHT HAND SIDE.

Imperial Hotel
Trinity street.
32 George Mellis & Son, Ltd.

Strachan's Lane. 2.

From 215 and 217 Holburn street to Hardgate.

Strawberry Bank. 2.

Hardgate, near Bon-Accord terrace.

1 Wm. Ironside (N. A. Co.)
3 John Scorgie
5 Mrs Craigmyle
6 Alex. Murray, advocate
.. Mrs A. J. Howard
10 Rev. A. D. Donaldson, M.A.

Sugarhouse Lane. 1.

From Regent Quay to Virginia street.

10 Charles Price & Co., oil mchts.
12 George Bisset, blacksmith
26 Peter Butler, fancy goods dealer

Summer Street. 2.

From Union street at 402 to Skene street

LEFT HAND SIDE.

3 Wm. Thomson, fruiterer
7 Roger & Baxter, tile merchants
11 J. Connon, hairdresser
13 Charles Smith, tailor
15 John Whyte, painter
.. Watt Brothers, cabinetmakers
17 Miss Collie, milliner
21 Thomas Reid & Co., furniture dealers
25 John Henderson, builder
29 James Stephen & Son, plasterers
33 & 35 Alex. Spark, electrician
37 W. T. Riley, turner
41 Roger & Baxter, plasterers
45 James G. Thomson, cycle agent
Little Chapel street.
57-59 Alex. Brodie, confectioner
61 & 63 J. & G. Pirie, teachers of dancing
Huntly street.
Kidd lane.
91 William Hay, wood-carver
Gilcomston Church.

RIGHT HAND SIDE.

Union row.
24 James Hendry
32 *Cathedral School.*
50 Wm. Grant, shoemaker
Union wynd.
56 John Moir, Muirton Dairy
Huntly street.
74 George Anderson, shoemaker
76 Miss Strachan, dressmaker
96 Alex. Burnett, newsagent
Crimon place.
Skene terrace.

Summer Street (Woodside). 3.

From Tanfield walk to Western road

1 Miss Bain, Fountville
2 Donald Munro, butcher
3 Miss Fraser, dressmaker

Summerfield Place. 1.

Between 29 and 33 Summerfield ter.

7 Mrs John Lawrie, midwife
From King street at 170 to Park st.

Summerfield Terrace. 1.

From King street at 170 to Park st.

LEFT HAND SIDE.

3 A. Murray & Sons, slaters
7 Andrew Kelman, spirit dealer
11 A. Dickson, dairy
13 Alex. Murray & Son, slaters
.. Alex. Harper & Sons, slaters
15 Alex. Erskine (of E. & Co.)
.. James Foote, engineer
17 Alex. Dickson, dairyman
.. Donald Smith, sorting clerk, P.O.
21 James Park (of Munro & P.)
27 David Hall, bookbinder
Summerfield place.

RIGHT HAND SIDE.

4 John Kirton, house carpenter
12 Jas. Black, spirit merchant
14 James Cameron (H. R. & Co., Ltd.)
16 Wm. Shirras, porter
24 John Rennie, foreman
26 C. Urquhart (of W. U. & Sons)
30 A. Leslie, insurance agent
32 John Thomson, caretaker
40 W. J. Geddes, grocer
.. George Donald, grocer
42 Wm. Adam, head postman
.. J. Brown, book-keeper
.. George J. Barry, draper
44 Francis Reid, marine engineer
46 W. Gibb, shoemaker
48 P. Gorman, sanitary dept.
50 G. M. Birnie, grocer

Sunnybank Place. 2.

From Elmbank road to south side of Elmfield avenue.

10 Jas. Metcalfe, bookeeper
.. Chas. McNaughton, blacksmith
16 John Watson, inspector
18 Charles Harper, grocer
21 R. Leask, clerk
25 A. M. Watson, accountant
26 John Strachan, postal telegraphs
28 John Davidson
34 John Morrison, clothier
37 D. M'Haffie, boxmaker

Sunnybank Road. 2.

From west end of Orchard st. and 149 and 151 Spital to Sunnyside rd. and Bedford pl.

4 Wm. Sharp, fishmonger
G. Forbes, shipmaster, Bank Cott.
Home for Widower's children, Primrose Hill
Adam Pratt, clothier, Crown Cott.
Alex. Booth, M.A., Sunnybank House
60 Alex. Clark, detective
62 G. Coutts, tailor
64 John Wilson, baker and confec.
66 John Sharp, chemist and druggist
Sunnyside Post Office

Sunnyside Road. 2.

From Sunnybank pl. and Sunnyside walk to Sunnybank rd. and Bedford rd.

4 Andrew Webster, grocer
11 Jas. Ritchie, salesman
16 John M'Leod, com. trav.
17 Mrs G. C. Milne
19 Andrew Paton, lithographer
23 J. H. Jamieson (of J. H. J. & Co.)
37 John G. Cooper, postman
42 Geo. Shivas, shoemaker
45 Geo. L. Crowe, com. trav.
47 Wm. Clark, carpenter
49 Wm. Scroggie, shipmaster
53 F. M. Cowie
67 Robert Malcolm, plumber
69 Geo. Shewan, postal telegraphs
71 Douglas Cruickshank
73 A. Sangster, butcher
75 J. H. Paterson, clerk
81 John F. Pennie, butcher
83 C. S. Smith, com. trav.
.. J S. Strachan, bookbinder
.. Alex. N. Arthur (N. Co-op. Co., Ltd.)
85 Gordon Rae, jr., agent
87 George Mutch, butcher
89 Robt. T. C. S. Willox
Alex. McRobbie, Sunnyside

Sunnyside Walk. 2.

From Elmbank ter. to Sunnybank pl.

1 G. J. Hay, com. trav.
5 Geo. Roy, clothier
7 Hugh Johnston, clerk

Sutherland's Court. 1.

20 James street.

Sycamore Place. 2.

From Polmuir rd. to Bright st.

Tanfield Place. 3.

From Gt. Northern rd. to Marquis rd.

Tanfield Walk. 3.

From Great Northern road to Clifton road.

Very Rev. Canon Devine, St. Joseph's
Mrs. A. Stephen, Hawthorn Bank
31 John Balfour (of B. & Son), Alexandria Cottage

Theatre Lane. 1.

From Quay to Virginia street.

The Esplanade. 1.

North side of River Dee, from Victoria bridge to Point Law.

Williamson & Co., fishcurers
160 A. Duncan, fishcurer
159 A. Fletcher, do.
Normal buildings
Bisset & Ross, sailmakers
Isaac Burnett, fishcurer
Richard Lewis, engineer, etc.
Sinclair and Robertson, fish-merchants
F. R. Murray, fishcurer
John G. Adam, do.
The Drifter Repairing Co., Engineers, etc.
Francis Dunbar, fishcurer
P. & J. Sutherland, fishcurers
Andrew Dow, fishcurer
Surgical Dispensary for fisher people

Thistle Lane. 2.

From Skene street at 178 to Thistle street.

27 Wm. Stewart, joiner
29 George Trail, blacksmith
32 James Macbeth, pianoforte maker
37 J. K. Pirrie, house carpenter

Thistle Place. 2.

South side Thistle st. to Victoria st.

2 F. Mackay, storekeeper
3 Mrs Campbell, lodgings
4 Miss Greig
5 David Christie, M.A., teacher
7 John Hunter (J. Allan & Co.)
8 James Martin, upholsterer
.. R. A. Martin, upholsterer (P. & K.)
15 John R. Wills, woodcarver and modeller
17 Mrs Hyslop
19 H. E. Macmahon, photographer

Thistle Street. 2.

From Chapel st. at 21 to Victoria st.

LEFT HAND SIDE.

5 Sunlight Hand Laundry
7 Geo. Jamieson, manufacturer
.. Robert Fraser, janitor, Thistle Cottage

Rose street.

19 William Cruden, grocer
21 James Shiach, bootmaker
23 Miss Shirreffs, dressmaker
.. Alex. B. Shirreffs, clerk
.. Miss Henderson, costumier
.. Mrs John Turner
.. Alec A. Wilson, compositor
25 Miss Davie, Registry Office
29 John Scott, carpenter
33 Miss Gordon, corset maker
35 P. A. Skene, butcher
37 Mrs Wyness
.. Mrs Reid, lodgings
.. John Reid, tailor
39 J. Dawson, cycle maker
43 & 45 Miss C. Esson, draper
45 Leslie Durno, secy., S.A.S.A.
47 Francis M'Lean, grocer

Thistle place.

53 John Gillespie, foreman
55 Mrs Nicol, sick nurse
.. Miss E. M'Culloch
59 J. G. Argo
63 Miss Innes, newsagent
65 John Reid, ladies and gents tailor
67 P. Adams & Co.
71 Wm. Yuill, manager

RIGHT HAND SIDE.

2 and 2A Duff & Lillie, tailors
2B Wm. Booth, chimney sweep
2B Miss J. A. Duff (of D. & Lillie)
2C Andrew Borthwick, dyer&cleaner
6 Miss B. Walker, feather dresser
8-10 George Davidson, jun., slater
16 John K. Milne, printer

Rose street.

18 Francis Thom, plumber
20 William Ironside, provision mcht.
22 Mrs A. Esson, lodgings
24 And. Dickie & Son, carpenters
26 D. Mulholland, shoemaker
30 John Thomson, cashier
.. Miss Robertson

Thistle lane.

32 Mrs Johnston, lodgings
.. Miss Allan
.. Wm. Steele, Late Harbour Works
34 J. Edward, late gas insp.
.. Miss Edward, dressmaker
.. Miss Gordon
36 Wm. Clubb, police sergeant
.. Miss Emslie
38 Mrs Brown, lodgings
40 John Nicol, picture frame maker
42 & 44 James Symon, cabinetmaker
46 William Mitchell, com. trav.

Thom's Court, O. A. 4.

After 69 High street.

Thom's Place, O. A. 4.

63 High street.

8 John Thom

Thomson Street. 2.

From Rosemount pl. at 220 to Victoria park.

LEFT HAND SIDE.

19 T. L. Thomson, clerk of works
23 David Duguid
25 John Longmore, book-keeper
27 Mrs James Thomson
29 Miss Adam
31 John Ironside, valuator
.. Andrew Laing, draper
33 A. D. Coutts, butcher
.. F. Scott, late bookseller
35 J. Lyall (T. C. & Sons)
.. A. D. Elgen (of T. Craig & Sons)
37 John A Crombie, stationer
39 Mrs. A. Hendry
43 James W. Ewen, gunmaker
45 Mrs Macbeth, sen.
47 D. F. Smith
49 James Forbes, compositor
51 Mrs George Falconer
53 Alex. Dewar, late R.N.
55 John Geddes, tea merchant
57 Andrew B. Dickie

RIGHT HAND SIDE.

8 John Murray, bookseller
10 Wm. Donald
14 Richard Wood, overseer
.. W. M. Johnstone, vocalist
26 R. O. Syme (A. McLaughlan & Co.)
.. Murdoch Forbes, reporter
32 Wm. Leslie, telegraphist
34 M'Leod Barr
.. Robert Duncan, missionary
.. James W. Masson, postman
38 A. Garden, cashier
40 John Clark, tailor
42 Mrs Barclay
.. R. Fotheringham, plumber
44 Miss Piggie

Thomson's Court. 1.

69 West North street.

Thomson's Court. 1.

61 Broad street.

Thornton Court. 1.

From 37 Guestrow to Flourmill lane.

12 George S. Webster, cabinetmaker

Thornton Place. 1.

29 Guestrow.

Tillydrone Road. 4.

From west side of Chanonry at St. Machar Cathedral to Gordon's Mill rd. and Hayton rd., Woodside.

Donside Paper Co., Ltd.

Trinity Lane. 1.

From Market street to Exchange st.

Trinity Quay. 1.

From Market street to Regent quay.

Trinity buildings.

1 M. Craigmyle, tobacconist
2 Mrs Williamson, stationer
3 JamesCrombie & Sons, mchts.
.. Liverpool and Stornoway, Stromness and Dundee Shipping Office
.. Leith and Moray Firth Ship. Co., Limited
6-7 W. Todd Moffat, ship broker
2 John Malvena, spirit dealer
3 Alex. Mutch
.. C. Bittiner & Sons, shoe dealers
4 C. Davidson & Sons, Ltd., paper merchants

Trinity Street. 1.

From Stirling street to Carmelite st.

3 John Simpson, com. agent
4 & 6 Wm. F. Davidson, Lorne Bar
8 Jas. Mackie, N.B. Hotel (temp.)
10 Alex. Hunter, N.B. Bar

Union Buildings. 1.

From Castle street to Shiprow.

1, 2, 7 Athenæum Hotel and Restaurant
5 G. Bisset, clothier
9 Corporation Gas Stove & Electric Light Depot
11 Wight & Aitken, advocates
.. W. C. Forbes, solicitor
15 G. Bisset, clothier
17 James Yule & Son, tobacconists
19 John Ewen, solicitor
.. Robert Cumming, advocate
.. Robert Beveridge, house agent
.. Charles Kennedy, stationer
21 Dundee Equitable Boot Depot

Shiprow.

Union Glen. 2.

From Springbank terrace to South bridge, Holburn street.

North of Scotland Distillery Co., Limited
G. F. Sim, Newbridge
Harrott & Co., manufacturers
J Alexander & Son, grain dealers

Union Grove. 2.

From Holburn street at 40 to Anderson drive

LEFT HAND SIDE.

21 James E. Tocher, church officer
27 C. Maitland, senr. (of Murray & M.)

35 Jas. A. Mitchell, blacksmith
.. Robt. H. Grate
37 Samuel Wood, linotype printer
.. Alex. Tough
39 Wm. Livingstone (J.P.), printer
.. Wm. Campbell, grocer
41 D. Donaldson (of Clark & D.)
43 Wm. Wallace
47 David Thomson, comedian
49 Miss Ross
55 Wm. Kemp, butcher
57 Geo. Reid, inspector of works
59 Mrs Barker
.. A. L. Shand, chemist
61 Richard A. Paton, town clerk's office
65 Jas. Murray, shipmaster
67 Geo. Leith, salesman
.. Mrs J. P. Jaffray, teacher of music
69 James Coutts, watchmaker
71 B. R. Wilson, book-keeper
75 John Robb, house agent
79 David Symon
.. A. J. Tough, clothier
85 Laura C. Durward, teacher of shorthand
87 Peter H. Slater, manager
91 Alex. Rothnie (Cal. Ry.)
93 C. L. Reid, painter
.. John Philip, cabinetmaker
.. Miss Philip, cert. nurse
101 G. F. Mitchell, hairdresser
103 Richard C. Clark, engraver
.. James Beaton, tailor and clothier
.. J. L. Sandison, postal telegraphs
.. John Georgeson (of J. & W. G.)
.. Miss J. H. Mair
105 John Barron
107 D. Duncan, salesman
109 Cecilia M. Madden (P. & K.)
111 Wm. Clark, com. trav.
.. Misses L. & R. Mennie
113 John E. Black, clerk
117 Wm. Gallow, gilder
121 Mrs Boyd
135 W. T. Forrest, teacher of music
137 Wm. Clark, upholsterer
157 N. Co-op. Co., Ltd., hardware
161 Do., grocers
163 Do., bakers
167 Do., fleshers
171 Charles Maitland & Son, slaters
173 Thos. E. Nicoll, bookseller

Granton place.

177 Jas. Jackson, bootmaker
179 Alexander Neil
.. Mrs. Capt. Cummine
215 John Leask
217 Miss Morrison, dressmaker
221 James Tytler, engineer
223 William Wilson
225 George James Sherman

Claremont place.

227 Mrs Davie, spirit dealer
229 George Thomson (Cal. Ry.)
229 A. Rennie, french polisher
231 Geo. Chalmers
235 Alex. Pirie
.. **John Stephen Pirie, R. P.,** plumber
241 Chas. P. Skene

Ashley road.

251 A. Smith, stationer
253 Jas. Cowie, draper
257 A. Anderson, manager
.. John M'Donald, gardener
.. Miss Smith, ladies nurse
261 Jas. Hendry, jobbing gardener
263 John Edwards, stonecutter
269 Andrew Clark, cabinetmaker
271 Miss Margaret A. Aitken, sick nurse
.. Samuel Farquhar, shoemaker
275 Wm. Pirie, gardener
277 A. G. Anderson, marine engineer
283 D. B. McGill, supt.
285 Geo. Bridgeford, gardener
291 Edwin Allan, chemist

Brighton place.

293 James Warrender, grocer
305 Alex. Stalker, chimney sweep

RIGHT HAND SIDE.

2 Wm. T. Michie, stationer
4 Thos. Henderson, butcher
6 Mrs Lowe, sick nurse
.. James Baird, manager
6 and 8 Archibalds, boot makers
10 W. Smith, painter
12 Jas. M'Robbie, barman
18 Alex. D. Mann, cashier
40 Miss E. Simpson, dressmaker
.. Jas. Hart, warehouseman
.. H. J. Collings, late R.N.
44 Will Pender, piano tuner
.. D. H. Cameron, com. trav.
.. William Hunter, com. trav.
46 John Gauld, guard (N. B. Ry.)
48 John Summers, plumber
.. Wm. Ritchie
.. Laurence M'Holland, painter
50 Hugh Dow, glass mftr.
.. Geo. D. Fraser, seedsman
50 A. C. Strachan, cabinetmaker
56 Mrs James Adams
.. Alex. Smith, slater
58 Mrs J. Littlejohn, lodgings
60 Wm. Ritchie, carriage trimmer
.. John Archibald (of Archibald's Patent)
62 Jas. Lessels, late Army Pay Dept.
64 Mrs Simpson
66 James Mackie, barman
68 J. T. Clark, coachbuilder
.. And. Ross, shipmaster
70 Miss Smith, lodgings
72 Robert Hay, cabinetmaker
76 Jas. F. Grant
.. Mrs J. Beverley
.. James M. Murray, com. trav.
78 Mrs Hunter
.. Alex. Millikin, manager

80 Jas. Anderson, grocer's assistant
86 Geo. Collie, portrait painter
.. Mrs J. Robertson
88 David Sutherland, engineer
90 Wm. Findlay
92 Wm. Walker, consulting engineer
96 Tom Dutton, engineer
.. Isaac C. Wilson, storekeeper
.. Wm. Walker, jun., consulting engineer
98 Alex. Grubb, carter
100 G. H. Stephen, com. trav.
102 S. R. Ross, dist. supt.
108 James Dunn, aerated water mfr.
110 Wm. Williamson, salesman
.. Alex. Forbes, inspector.
.. John Gordon, tailor
.. Disney Ness, dist. insp.
112 Miss Donald
.. Miss S. Forbes, sick nurse
114 Miss Pirie, dressmaker
.. William Proctor, salesman
.. Jas. Jaffrey
116 Thos. Kerr, com. trav.
118 Miss Falconer
.. Geo. S. Brown, New Loan Co.
120 Mrs Murdoch, lodgings
124 Wm. Anderson, grocer
Albyn grove.
156 Charles Chree, chemist
.. *Union Grove Post Office.*
160 N. Co-op. Co., Ltd., bootmakers
162 Do., do., drapers
166 J. W. Forrest, painter
Union grove lane.
W. G. Sim, nurseryman
Union grove Baptist Church.
176 G. Adams, stationer
178 George Wright, church officer
182 James Robertson (of R. & Thom)
186 Jas. Fraser, inspector of works
192 John Walker
194 William K. Pennie, flesher
196 Alex. Black, joiner
.. Jas. A. Morgan, house agent
.. Mrs. Bisset, sick nurse
.. Miss Mary Henderson, dressmaker
198 George W. Munro, watchmaker
.. Wm. Brown, late P.O.
202 Wm. Gordon, jun., clerk
.. Thos. M'Leod, blacksmith
212 James Paterson, late draper
214 Miss Topping
216 Harry Thomson (of Brown & T.)
218 Mrs John Miller
.. Miss Miller, milliner
224 Mrs John Rae, spirit dealer
226 Jas. Donald, house proprietor
228 G. Thomson, clerk
230 John Morrison
232 Mrs L. G. Sandison
234 H. Dowman, shipmaster
236 J. Gavin, salesman
238 Mrs John Fraser
240 Jas. Stables (D. Rose & Co.)
244 Ben. Duffus, jeweller
.. Mrs Duffus, Aston House, apartments
St. Swithin street.
246 Jas. Sangster, butcher
250 Jas. M. Watt, clerk
254 Robt. F. Nicol, jobbing gardener
258 Alex. Watt, agent
260 Wm. Anderson, jobbing gardener
262 Wm. M. Still, cashier
266 David Wilson, lithographer
278 Wm. David, junr., com. trav.
.. John W. Moncur
284 G. S. Donaldson, clerk
.. Alex. Gammie, house carpenter
286 Geo. Wilson, shoemaker
288 Wm. Philip, tobacconist
294 John Muirden, salesman
.. P. Bisset, warehouseman
.. Edward Paterson, clerk
.. Wm. Taylor, french polisher
296 John Davidson, joiner

Union Lane. 1.

From Union st. to Netherkirkgate.

8, 10, 12 Esslemont & Macintosh, warehousemen

Union Row. 2.

From Union street at 230 to Summer street.

8, 10, 12 R. & J. Shinnie, carriage builders
14 James Shinnie, jun., coachbuilder
16 George Turriff, M.A., teacher
18 Mrs McCall, general dealer
Union wynd.
22 Miss Johnston, lodgings
24 Thomson & Duncan, printers
26 J. A. H. Hector, teacher of drawing
40 to 44 Claud Hamilton (Aberdeen) Ltd., Motor Garage
45 A. B. Robertson & Son, plumbers
.. Duthie & Co., oatcake bakers
60 Miss Donald, laundress
62 George Farquhar, slater

Union Street.

Westwards to centre of bridge —1.

Remainder of street—2.

From Castle street to Alford place and Holburn street.

LEFT HAND SIDE.

Union buildings.
Shiprow.
23 Ross & Ledingham, drapers
25 J. & G. Collie, advocates
.. Hugh D. Willock, solicitor
.. Archibalds' patents, proprietors, Duncan, Masson & Co.

25 John Morgan, solicitor
.. Andrew B. Dickie, writer
.. Robert Beveridge
.. Scorgie & Cameron, solicitors
25A Mitchell & Muil, Limtd., bakers
29 John Christie, auctioneer
.. Alfred Wm. Edwards, solicitor
.. George Wilson, solicitor and accountant
31 Maypole Dairy Co., Ltd.
35A G. S. Esson, M.A., solicitor
.. Alex. Forbes, com. agent
.. Alex. Scatterty, com. agent
.. John Sleigh, reporter
37 H. P. Tyler, boot and shoe warehouse
39 Morrisons' Economic Stores clothiers
41½ J. & J. S. Watt, advocates
.. Aberdeen Liberal Association
.. John D. Mearns, valuator and gauger
.. Chas. Smith, solicitor
.. H. J. Gray, advocate
.. Mutual Property Investment and Acc. Ins. Co., Ltd.
.. Alex. Wright, caretaker
.. Thos. Pyper, com. trav.
.. R. E. Black, law stationer
.. A. S. Wilson, accountant
.. Horse Carriage and General Ins. Co.
.. Allan, Sutherland, artist
.. Williams Typewriter Co.
.. Refuge Assurance Co., Ltd., G. H. Simpson, supt.
.. David J. Boyd (Appleton Machin & Smiles, Ltd., London)
.. St. Nicholas Parish, James Pratt, Registrar
.. J. Erskine Marr, consulting electrical engineer
.. Canada Life Assoc. Co., John Cheyne, manager
.. John Lints, solicitor
.. Flockhart & Jamieson, C.A.
.. Charles Johnston, com. agent
.. Sanitary Office, K. Cameron, inspector
.. Matthew Hay, medical officer of health
43 John Anderson & Co., central auction saloons
45 George Pegler & Co., fruiterers
47 Steele & Co., hatters
49 Stead & Simpson, Ltd., boot and shoe makers

Adelphi.

51 James M'Burney, china merchant
53 James Hardy & Co., Ltd., watchmakers
55 Lipton, Ltd., ham and butter merchants
65 John Falconer & Co., drapers
67 National Bank of Scotland Limited

Market street.

73 Hay & Lyall, carvers and gilders
75 Horne & Mackinnon, share-brokers
.. Rae & Mitchell, advocates
.. John Kemp & Co., debt recovery offices
.. Lumsden & Lumsden, advocates
.. Wm. M'Queen Smith, solicitor
.. R. B. Arthur, agent
.. D. M. Walker, solicitor
.. Mrs Dawson
77 Knowles & Sons, fruit merchants
81 Hansen, tailor and clothier
.. James T. Jeffrey, advocate
.. Donald Sinclair, J.P., solicitor
83 Salmon&Gluckstein, tobacconists
85 Empress Café
87 John Patterson, costume warehouse
89 Robert Lamb, advocate
.. Norman's Teeth Institute
.. Wm. Dickie Smith, solicitor
.. Mrs John Copland, lodgings
91 North British and Mercantile Insurance Co.
95 Lumsden & Gibson, grocers
99 Manfield & Sons, boot warehouse

Market entrance.

99½ J. F. Lessels, photographer
101 Empire Café
103 Anderson & Thomson, warehousemen
105 A. Cruickshank & Co., hosiers
107 Carlton Restaurant, T. N. Clapperton
111 M'Dougall & Sons, glass and china merchants
113 to 119 R. K. Smith, hatter and outfitter
115 George Anderson, tea planter
.. H. M. Inspector of Factories
.. Geo. Morrison, stock and share broker
.. George Center, M.A., tutor
.. Robert Henderson, retired mcht.
.. John Hay, teacher of drawing
.. John White, house agent
.. James T. Pithie, photographer
.. A. Brown, caretaker
121 Philip & Cooper, clothiers
123 W. Davidson & Son, clothiers
123½ Butchart & Rennet, advocates
.. London Guarantee & Accident Co., Limited
.. Robert Allan, insurance agent
.. Arch. Duguid (of D. Duguid & Sons)
.. Miss Duguid, art teacher
.. Arthur Clyne, architect
.. Geo. Duguid, solicitor
125 G. Jamieson & Son, jewellers
127 Alex. Booth, hatter and hosier
129 F. J. Scott & Morrison, advocates
.. A. N. Macdonald, solicitor
.. John C. Deane, accountant

131 Farquharson & Co., merchants
Stairs leading to Green.
131½ Davidson Bros., cabinetmakers
133 Thos. Pirie, glover
135 David Rattray, stationer
137 R. D. Leslie & Hay, advocates
.. G. F. Milne, agent
.. G. J. Milne, architect
.. George Yule, agent
.. Yost typewriter Co., Ltd.
139 George Rezin & Son, clothiers
141 Mortimer & Dunn, chemists
143 Shewan & Massie, solicitors
.. John A. Simpson, valuator
.. A. G. D. M'Killigin, solicitor
.. Alex. Findlay
145 George Smith, fruiterer
147 Milne & Milroy, C.A.
.. J. H. Robertson, solicitor
.. P. C. Scorgie, Tem. Hotel
149 Russell & Webster, silk mercers
151 & 155 M'Millan, Ltd., merchants
153 Trinity Hall
Union bridge.
159 Palace Hotel
161-163 Pratt & Keith, warehousemen
Bridge street.
169 George Pegler & Co., fruit mcht.
171 J. Lizars, optician
173 Wm. Kennaway, confectioner
173A David Gardiner & Co.
.. J. Duncan MacDiarmid, advocate
.. Aberdeen Unionist Association Headquarters
.. R. M. Gordon, solicitor
.. Alex. J. R. Thain, advocate
.. Standard Life Assurance Co.
.. George England
.. Mrs Fraser, apartments
175 John A. Dunn, boot & shoe maker
177 R. C. Allan & Mortimer, stock and sharebrokers
.. Wm. Sutherland, solicitor
.. Mary A. Findlay, art teacher
.. William Glennie, stockbroker
.. Jas M. Clapperton, solicitor
179 Marshall & Philp, ironmongers
181A T. R. Gillies, advocate
.. Wilsons & Walker, architects
.. David Smith, stockbroker
.. David C. Gibson, stockbroker
181A Mrs W. F. Ross, temperance hotel
181 Jas. Macbeth, pianoforte maker
181B Peter Mitchell, tobacconist
183A Fred. W. Kay, advocate
.. John M. Aitken, artist
.. C. Lindsay-Smith, artist
.. Alex. Clark, solicitor
.. Aberdeen District Committee of County Council
.. Wm. Reid, sanitary inspector
183 J. Marr Wood & Co., Ltd., music sellers
185 Charles Melvin, jeweller
187 Bowman & Son, carvers & gilders
189 Alex. Blacklaw, solicitor
.. Mrs Lawreuce, lodgings
191 A. & J. Smith, jewellers
193 Wm. Dunn, advocate
.. John Craigen, solicitor
195-197 Gordon & Smith, grocers
199 W. & J. Hay, wine merchants
201 Stephen & Smith, advocates
203 Union Bank of Scotland, Limited (West End Branch)
Crown street.
205 Davidson & Kay, druggists
207 Gray & Kellas, solicitors
.. Leslie L. Barclay
.. George Dickie, C.A.
209 John Watt, grocer
211 G. A. Smith, solicitor
.. Nat. Benefit Trust Ltd., Pro. and Invest. Co.
.. H. A. Emslie, solicitor
.. Harvey Mennie, architect
.. Grill Billiard Saloon
213 Wm. Anderson, Grill restaurant
215 Jas. Brown, fish and game dealer
217 Madame Davidson, dressmaker
.. C. Morrison, bandmaster
.. Wm. G. Smith
219 Lewis A. Smith, hosier & glover
Dee street.
221 to 225 Watt & Grant, silk mercers
229 J. C. Hendry, solicitor
229½ A. & R. Milne, booksellers
231A The Central Insurance Co., Ltd.
.. Geo. G. Irvine, architect
.. J. B. Rennett, advocate and C.A.
231 J. D. Duncan, chemist
245 A. H. L. Mackinnon, architect
.. Geddes & Co., Ltd.
.. Sinclair Spark, Meffet & Taylor, advocates
.. Bower & Smith, C.A.
.. Simpson & Bower, advocates
247 D. Wyllie & Son, booksellers
249 Andrew Shivas, hairdresser
251 **W. J. Milne,** hatter and hosier
253 W. J. Anderson, ironmonger
255 Liverpool Victoria Legal Friendly Society
.. Mrs Innes, apartments
255 W. B. Anderson, photographer
257 J. Alexander & Co., upholsterers
259 P. Cooper & Son, advocates
.. D. S. Rose, advocate
.. Douglas Strachan, artist
.. G. R. Gowans, artist
.. T. W. Hector, solicitor
.. Mrs Milne, apartments
.. British Women's Temperance Association
261 A. Murray, bookseller
263 Milne & Munro, bootmakers
265 Andrew Collie & Co., grocers
267 J. & A. Edmond, advocates
.. Wm. Ross, solicitor
.. Century (The) Insurance Co., Ltd.

267 Miss J. Smith, costumier
269 Greenlees & Sons, bootmakers
271 Thos. H. Davies & Co., hardware merchants

Bon-Accord street.
West U.F. Church.

335 Alex. Aitken & Sons, painters
337 The Raleigh Cycle Co., Ltd.
339 Rudge Whitworth Ltd., cycle manufacturer
343 Offices of the Royal Infirmary and Lunatic Asylum
.. A. Marshall M'Kenzie & Son, architects
.. Whincup, Carle & Duthie, advocates
.. F. S. Robertson, Assce. agent
.. Wm. Duncan
349 Logan's Music Saloon
355 John Donald (of G. D. & Sons)
361 and 363 Galloway & Sykes, cabinet-makers
365 Stevenson Bros., dyers and cleaners
367 Kelly & Nicol, architects
.. Mrs John Kirby
.. P. R. Kirby
369 J. & A. Ogilvie, upholsterers
373 Simpson & Whyte, clothiers
375 Mrs Anderson, costumier
.. Brittanic Assurance Co.
381 Cameron & Watt, architects
.. J. C. Ogilvie Will, stockbroker
.. W. R. Shepherd, manager
383 Rossleigh Cycle and Motor Company, Ltd.
387 Madame Norris-Adams, professor of singing
.. J. Hernaman Johnson, tutor
389 Miss Miller, milliner
391 Jaeger Agency, A. Miller
393 G. & W. Morgan, photographers
395 J. Donald, stationer & newsagent
397 J. Ledingham & Son, confectioners
399 P. Beveridge, manufacturer

Bon-Accord terrace.

401 James Rae & Son, grocers
403 T. W. Hampton, carver and gilder
407 Misses Mennie
.. W. L. Dunn & Son, photographers
409 The Para Rubber Co.
411 Miss Gerrard, jeweller
415 Wm. Cay & Sons, undertakers
419 James Garvie & Sons, cabinet-makers
421 Misses M. & E. Dawson, costumiers
.. J. H. McIntosh (A. T. & R.)
423 Miss Allardyce, dressmaker
425 Knowles & Sons, fruit merchants
429 Miss Finlay, The Select Blouse House
431 Arcade
.. Arcade Motor Garage
.. J. M'Rae
.. Miss Thomson, registry office
435 & 437 Bowman's Arcade House
441 John Raffan, shoemaker
443 Jos. L. Elphinstone, dentist
445 Miss Mitchell, lodgings
.. Miss Morrison, Lennox House
447 E. L. Thomson, milliner
451 Mrs Machray, Osborne House Private Hotel
453 F. Macrae, restaurant
457 Findlay's Dairy
459 **Chivas Brothers,** grocers
463 Dundee Equitable boot depôt
465 King & Co., motor agents
467 G. Ferdinands, M.D.
.. John Thom, ladies' tailor
469 Mrs R. Salmond
471 Gordon's Drug Stores
473 Geo. Johnston, fruiterer
477 Aberdeen Dairy Co., Limited
481 Home & Colonial Stores, Ltd.
483 Mrs Maitland, costumier
485 Misses Morrison, milliners
487-89 Joseph Ellicock, cabinetmaker
491 Mrs Hummel
493 F. W. F. Wishart, flesher
499 A. D. Horne (of A. H. & Son)
.. Miss Collie, milliner
501 **A. Horne & Son,** grocers

Holburn street.

RIGHT HAND SIDE.

City Buildings.

Corporation Tramways Office: R. S. Pilcher, general manager
Burgh Surveyor's Office: W. Dyack, C.E., John Gordon, C.E.

Town House.

Town Clerk's Office
City Chamberlain's Office
Town Sergeants' Office

Broad street.

20, 22, 24 Esslemont & Macintosh, drapers

Union lane.

26 John A. Dunn, boot and shoe maker
30 *Free Press*

St. Catherine's wynd.

32-38 Sangster & Henderson, drapers, etc.
40 Bank of Scotland; James Suttie, agent
42 British Homes Assurance Co., Ltd.
.. Regal Fire & Accident Co., Ltd.
.. J. C. Knight Forbes, supt.
.. James Souttar, architect
.. J. & G. J. Harvey, stockbrokers
44 George Bowman, mourning warehouse
46 Johnston & Laird, clothiers
46A Jeffrey & Milne, accountants
.. Reid & Davidson, advocates
.. D. A. Pope, Fire and Life Offices
.. J. Whitehead & Sons, Limited, granite merchants
48 John C. M'Leod, hatter

48A William Littlejohn, advocate
.. Andrew Robertson, dist. insp., S U. & N. Insce. Co.
48A Andrew Stephen, solicitor
.. D. Rose & Co., shipowners
.. John S. Yule, solicitor
.. Wm. A. Gray, stockbroker
50 John Jamieson & Co., clothiers
M'Combie's court.
.. Lewis Smith & Son, booksellers
.. Mrs M'Call, general dealer
52 W. Walker & Sons, wine merchts.
54 Suttie's temperance hotel
.. John Donaldson, fruiterer
56 Hutcheon's temperance hotel
58 W. Lumsden & Son, merchants
62 N. of S. and Town & County Bank, Limited
St. Nicholas street.
72 H. Samuel, watchmaker
74 Frank W. Milne, warehouseman
.. MacDonald's, Ltd., artificial teeth manufacturers
76 Singer Sewing Machine Co. Ltd.
78 Commercial Bank of Scotland, Limited
80 Hunter & Gordon, advocates
.. J. P. R. White, solicitor
.. Jas. Johnstone, solicitor
82 Forrest & Raffan, clothiers
84 Wm. Ruxton, architect
.. The British Crown Assurance Corp., Ltd.
.. Mrs Reid
86 Thomson, Ltd., dyers
88 George Dickie, bookseller
92 Fleming, Reid & Co., worsted manufacturers
94 & 96 Robert Gall & Co., outfitters
98 J. F. Neave, hairdresser
104 The Forsyth Temperance Hotel, Miss M. C. Jack, manageress
106 John M. Spalding, grocer
Stairs leading to Correction wynd Churchyard.
East & West Churches.
Back wynd.
116 Paterson & Sons, music sellers
118 R. Hunter, chemist
120 Queen's Restaurant (H. Carr)
122 Jas. Allan & Co., cabinetmakers
122½ Wm. Garden, gunmaker
124 John Robertson, solicitor
.. East Coast Railways; D. Munro, agent
.. A. J. Murray, architect
.. Wm. Henderson & Son, archts.
.. George Clark, solicitor
.. Ocean Accident and Guarantee Corporation Ltd.
128 Alex. Martin, gunmaker
130 James Cocker & Sons, seedsmen
130½ Alex. E. Smith, jun., advocate
.. *Aberdeen Weekly News* office
.. Ellis & M'Hardy, coal merchants
132 Caledonian Insce. Co., Ltd.

Belmont street.
136-138 J. W. Baker, glass merchant
140 Aberdeen Commercial Co., Ltd.
142 Charles Playfair & Co., gunmakers
Union bridge.
Union terrace.
146 William M. Sellar & Sinclair, solicitors
.. Scottish Equitable Life Assce. Soc., Geo. Watt, dist. sec.
.. Aberdeen Unionist Association
.. Gavin Sinclair, Secretary
148 Williamson Booth, solicitor
.. W. B. G. Minto, solicitor
.. Royal Insurance Co.; W. J. Scott, secretary
.. Wm. Morrison, solicitor
.. George Bennett Mitchell, architect
150½ Aberdeen Window Cleaning Co.
150 **P. & P. Campbell, The Perth Dye works**
150 Wm. Brown & Co., fishing tackle makers
150A Prudential Assurance Co., Ltd.; Thomas Johnson, supt.
150B James Watt, sewing machine agent
Diamond street.
152 Royal Bank of Scotland Branch; Thomas Lillie, agent
.. Cochran & Macpherson, advocates
154 Scottish Tem. Life Assce. Co., Ltd.; G. Newlands, secy.
.. Scott & Craig, solicitors
.. Yorkshire Insurance Co.
.. D. L. Lunan, stockbroker
.. American Consular Agent, Wm. P. Quann
.. West of Scotland Insce. Office, Ltd.
.. National Insce. Co. of Great Britain, Ltd.; res. sec., Wm. Stables
.. Aberdeen Photographic Assoc.
154A West End Café
156B G. & W. Miller, ironmongers
156A M. H. Sinclair, seedsman
156 Whyte & Williamson, stockbrokers and C.A.
.. The Provincial Homes Investment Co., Ltd.
.. The London and Provincial Assurance Co., Ltd.
160 James Milne & Co., chartered accountants
.. Aberdeen Property Investment Building Society
.. George Smith, C.A.
.. Cruickshank, Son & Co., assessors of fire losses
.. West End Hotel, Mrs Grant
162 Jas. Lorimer & Son, boot and shoe makers
164 James Henderson, photo. dealer

166 James D. Mackie, solicitor
.. Scottish Provident Institution
.. Fred. A. Watt, prof. of singing
168 J. Pullar & Sons, Perth
.. A. B. Johnston, manager
170 Mrs Williams, lodgings
172 Watt & Milne, silk mercers

South Silver street.

Music Hall Buildings; George Rettie, keeper
198 Young Men's Christian Institute
204 Royal Northern Club

Huntly street.

214 J. C. Bennett, advocate
.. Liverpool (The) and London and Globe Insce. Co.
.. Central (The) Insurance Co., Ltd., A. G. McLeod, dist. manager
216 Central Chambers, J. & A. Davidson, Ltd., coal merchants
.. Chas. S. Buyers, solicitor
.. Watt & Davidson, C.E. and architects
.. Chas. A. Bodie, res. secretary
.. Canadian Pacific Railway Co.
.. Central Emigration Agency, C. A. Bodie
.. Scottish Plate Glass Insce. Co., Ltd.
.. John Webster, advocate
.. Wm. D. Reid, solicitor
.. United (The) London and Scottish Insce. Co., Ltd.
.. Gresham Life Office, Ltd.; Alex. Milne, res. secretary
.. Wm. Webster, stockbroker
.. Alex. Fraser, artist
.. James Barron, civil engineer
216A A. H. Dowson, hairdresser
216B Wm. Coutts & Sons, painters
218 J. Blaikie & Sons, lamp saloon
220 General Assurance Chambers
.. General Accident Fire and Life Assce. Corptn., Ltd., A. P. Marshall, dist. manager
.. Northern Plate Glass Insce. Co., Ltd., J. M. Dunn, dist. manager
.. Scottish Live Stock Insce. Co., Ltd.
.. Robt. S. Wallace, com. agent
.. Charing Cross Bank, Wm. Eadie, manager
222 Marquis & Hall, advocates
.. Wm. Paterson, advocate
224 John Rust, city architect
.. George Robertson, insp. of police
226 North of Scot. and T. & C. Bank, West-end Branch; G. Carmichael, agent
228 George Carmichael, bank agent
230 Paull & Williamsons, advocates
.. R. M. Williamson, advocate
.. Scottish Northern Investment Trust, Ltd.
230 Norwich Union Fire and Life Insce. Societies; H. W. Bain & R. Scott, district managers

Union row.

232 Angus Fraser, M.D., LL.D.
234 Bon-Accord Cycle Co., J. H. Taylor, manager
236 Aberdeen Business College; W. O. Webster, principal
.. Smith Premier Typewriter Co.
242 Brown & Thomson, cabinetmakers
246 Miss Robertson
.. Laird, photographer
248 Charles Mitchell MacQuibban, M.D., surgeon
250 Rudolph A. Galloway M.A., M.B., C.M.
252 Alexander Ogston, M.D.
254 John Logie, house factor
254A Claud Hamilton (Aberdeen) Ltd., electrical engineers
256 George Williamson, M.D.
258 W. E. Gauld, A.R.I.B.A.
.. Miss Grassie, dressmaker
.. Pearl Life Assurance Co., Ltd.
.. Aberdeen School of Photography G. L. Smith
.. Wm. Smith, carver and gilder
260 A. B. Robertson & Son, plumbers
262 N. of S. and T and C. Bank, Limited, West End Branch
.. Alexander Morrice, bank agent

Gilcomston U.F. Church.

Summer street.

402 Wm. Thomson, fruiterer
404 A. B. Johnston, embroidery printer
406 & 410 John Whyte, painter
408 John Murray, stationer
412 Watt Bros., cabinetmakers
414 James Souter, hosier
416 F. W. Hardie, photographer
420 A. B. Hutchison, baker
422-424 C. Weir, hosier and glover

Chapel street.

432 F. Metcalfe, fruiterer
434 Mrs Margt. Duncan, apartments
438 Mrs Rose Booth, librarian
.. Miss Helen Bagrie, costumier
440 J. J. Stewart, draper
442 Mitchell & Muil, Ltd., bakers
446 Walter Simpson, plumber
450 David Wilson, watchmaker
452 Wm. R. Redman
454 Mrs M. Benton, dressmaker
456 Archd. M'Kellar, grocer

Rose street.

464 W. D. Adams, bookseller
466 W. Donaldson, tobacconist
468 Mrs F. Morrison
470 R. Milne, fish and game dealer
474 Thom & Strachan, plumbers
.. Geo. Roberts, cabinetmaker
474 Hygienic Institute, teeth specialists
476 G. Marnoch, fish and game dealer

478 James Watson & Son, silversmiths
480 A. Rutherford
.. Mrs John Gray, apartments
.. Wm. Paterson, advocate
482 Miss C. Ogilvie, ladies' and children's outfitter
484 British Linen Bank, West-end Branch (John Kellas, agent)
492 A. & W. Alexander, fish & game dealers
494 Mrs Weir, costumier
496 Guthrie's Stores (Wm. Dickson)
498 Miss J. Grassie, costumier
.. James Muirhead, Provident Assoc. of London, Ltd.
.. Miss McLennan, apartments
.. P. A. Markey, publisher
500 M'Dougall & Son, china mchts.
502 John MacMahon, artist, etc.
504 The Divan
506-508 W. Smith, fruiterer
510 Miss Youngson, milliner
512 G. L. M'Keggie, stationer
514 & 516 John Naismyth, draper, Albyn House. **Telephone No. 1955**
520 Miss M. Fullarton, outfitter

Union Terrace. 2.

From Union bridge to Skene terrace and Rosemount viaduct.

1 Northern Assurance Co.
2 Adam, Thomson & Ross, advocates
.. J. A. Maclean (of K. M., Son & Co.)
.. Robert Hamilton
4 Mitchell's Registry
5 Aberdeen Heritable Securities Co., Limited; D. R. M'Gilvray, sec.
.. A. Dawson, architectural surveyor
.. James Thomson, valuator
.. Wm. Rattray, valuator
.. George J. Shepherd
.. William H. Shepherd
8 Macduff & Co., Ltd.
.. Youngson & Bain, advocats
9 London, Edinburgh & Glasgow Assurance Co., Ltd.
.. Alfred E. Milne, solicitor
.. Robert Addie, architectural surveyor
10, 11, 12 and 13 Grand Hotel
14 Aberdeen Conservative Club. Alex. Stronach, clubmaster
15 W. H. Williamson, M.D., D.D.S.
16 Cluny Estates Office
.. Ranald R. Macdonald, factor
17 Brown & Watt, architects
.. Registrar for Aberdeen District, St. Machar; J. Meston
.. Mrs Henry, apartments
18 W. Smith & Sons, Bon-Accord Press
19 Aberdeen Savings Bank Hd. Office *Diamond place.*
20 Office of City Parish Council
21-22 Aberdeen School Board offices
23 Aberdeen University Club
24 Clydesdale Bank, Ltd.
25 W. D. Esslemont, advocate
.. Scottish Life Assurance Co., Ltd.
.. Scottish Alliance Insurance Co., Ltd.
.. James A. Hadden, solicitor
.. Hugh F. Campbell, advocate
.. R. Chisholm, supt. Prudential Ass. Co.
.. Union Assurance Society; G. A. Angus, local sec.
.. John Middleton, solicitor
.. A. M. S. Richardson, artist
.. Berlitz School of Languages; P. Née, principal
.. Virtue & Co., publishers
.. James Robertson, caretaker
36 Mrs Bolton, midwife
38 Miss Robertson, dressmaker
.. Mrs Burnett, sick nurse
39 W. H. Hay, tobacconist
40 Wm. H. Hay, tailor
.. Scottish Legal Life Assce. Society, R. Bruce, district manager
.. R. A. F. Davidson, solicitor
41 John D. Mitchell, confectioner
42 Constitutional Club
43 Christie & Gregor, tailors
44 Allan's Public Supply Stores

Union Wynd. 2.

From Union row to Summer street

LEFT HAND SIDE.

7 Robert Hay, cabinetmaker
9 G. M'Intosh, aerated water manfr
.. John Lyall
13 Brown & Thomson, cabinetmakers
17 James Dakers, late coachbuilder
21 George Keith, cabinetmaker

RIGHT HAND SIDE.

8 J. Marr Wood & Co., Ltd., piano factory
14 Headquarters, Royal Army Medical Corps
20-22 J. Alexander & Co., cabinetmkrs.
W. B. Taylor, china merchant

University Road. 4.

From King st. to College Bounds.

5 Archie Simpson, golf club maker
7 James K. Milne, granite mcht.
11 James Anderson, feuar
13 George Pirie, retired farmer
17 James Inglis, granite mcht.
19 Jas. B. Ewen, gardener
21 W. C. Milne (*Daily Journal*)
39 W. A. Ness, chemist
45 John T. Lyon (of L. & Allan)
47 John W. Murray, M.A., teacher

Upper Denburn. 2.

From Spa street to Jack's brae.

LEFT HAND SIDE.

5 James Stewart, plasterer
7 Miss M. Dalgarno, grocer
15 G. Sinclair, carpenter
17 John H. Still, brass founder
21½ Joseph Smith, carter
97 Miss E. A. Stephen, grocer

RIGHT HAND SIDE.

2-6 A. Patterson, spirit dealer
30 *Garden Nook close.*
48 Wm. Scott, grocer
80-82 Sang & Co., aerated water manfr.
Stevenson street.
120 Mrs Alex. Johnston, grocer

Upperkirkgate. 1.

From Broad st. at 87 to St. Nicholas st.

LEFT HAND SIDE.

3 *Jamieson's court.*
9 Arthur Aiken, flesher
13 John M'Donald, ironmonger
Guestrow.
15 Mrs Menzies, general dealer
19 Alex. Fraser, watchmaker
23 J. W. Stewart, tobacconist
25 Miss Ingram, furniture dealer
33 George Kesson, grocer
35 Alex. S. Pyper, tobacconist
37 Alex. Mitchell, jeweller
39 William Gellatly, boot-top manufacturer
41 J. & C. Graham, bootmakers
43 Misses Buist, milliners
47 A. C. Chalmers, draper
49 Arthur Aiken, flesher
51 Wm. Anderson & Son, umbrella makers
53 *Grant's court.*
55 A. G. Duncan, watchmaker
57 Alex. Mearns, bootmaker

RIGHT HAND SIDE.

2 *Clark's court.*
.. Charles Siddon, printer
4 Alex. Cook, jun., merchant
6 **The Abdn. Univ. Press Limited**
8 & 10 Edward Alexander & Co. drapers
12 *Ironmonger's court.*
.. J. Anderson, furniture dealer
.. D. Reid, auction hall
14 J. Anderson, furniture dealer
16 *Farquhar's court.*
18 W. Milne, spirit dealer
20 *Boys' Hospital court.*
22 John Thom, grocer
Drum's lane.
30 David Reid, sale shop
32 David Reid, pawnbroker
34 Booth & Co., wholesale ironmongers
36 G. J. Mason & Co , warehousemen
.. William Hunter, com. trav.
40 *Crown court.*
.. H. & J. Bryce, brassfounders
.. John Cooper, cabinetmaker
42 James Kennedy, draper
44 *Charles court.*
.. George Bruce, fruiterer
46 Ferguson & Sons, dyers and cleaners
48 *Burn court.*
50 John Lovie, watchmaker
52 Jas. Jackson, boot and shoemaker
56 W. O. Hunter, engraver

Urquhart lane. 1.

From Urquhart rd. to Erroll street

Chas. Taggart, engineer

Urquhart Place. 1.

From Park road and Roslin street to Urquhart rd.

1 W. S. Harper, slater
.. Wm. Smith, jun., carpenter
.. R. Muir, rope and twine manfr.

Urquhart Road. 1.

From King street to Links.

LEFT HAND SIDE.

1 James Cromar, stationer
5 Milne & Kirton, shoemakers
15 John S. Rowand, cab hirer
Boddie place.
25 R. Donald, inspector
31 J. Clark, meter inspector
33 Robert Reid, shoemaker
Colville place.
35 Robert Coulter, dairyman
37 James Simpson, sen., meter insp.
45A Wm. Duncan, warehouseman
Urquhart lane.
47 J. Johnstone, blacksmith
Urquhart street.
57 Mrs Dunbar, shirtmaker
67 J. C. Gordon, grocer
Roslin street.
75 John Pope, foreman
89 M. M'Callion (Reform Club)
91 M. M'Callion, grocer
Park road.
Granite Supply Association, Ltd
117 D. M'Nicoll, golf club maker
121 John Paterson, engineer
123 Caledonian Golf Club; Thomas Dorian, secretary
Mrs Ritchie, keeper
Victoria Golf Club

RIGHT HAND SIDE.

10 St. Andrew's U.F. church hall
12 George Wilson, insp. of police
.. John Shand, bar officer
16 J. Flaws, house agent
.. A. Cameron, printer
26 S. Lawrence, overseer
30 Wm. Garrow, sergt. of police
.. Jas. M'Lean, draughtsman
Colville place.
34 Mitchell & Muil, Ltd., bakers
42 N. Co-op. Co., Ltd., bakers
46 N. Co-op. Co., Ltd., grocers
Hunter place.
50 Wm. Smith (G.N.S.R.)
Urquhart place.
52 W. S. Scott, merchant
54 Thos. Ritchie, engineer
58 Mrs Collie, sick nurse
60 John Caie (of C. & Rettie)
.. Alex. Williamson, hairdresser
62 Mrs Allan, sick nurse
.. Jas. Douglas (of Mutch & D.)
66 Jas. Webster, grocer
Roslin street.
Park road.
City Hospital; James Metcalfe, gate-keeper

Urquhart Street. 1.

From 51 & 53 Urquhart road to Seaforth road

LEFT HAND SIDE.

3 Wm. Garden, funeral undertaker
9 D. Fitzpatrick, foreman
15 G. Mitchell (of A. Mitchell)
.. W. W. Robertson, ship carpenter
17 James Simpson, chief inspector, water works
20 G. S. Falconer, secretary

Victoria Court. 1.

54 Castle street.

Victoria Road, Torry. 5.

From Victoria Bridge to St. Fittick's road.

LEFT HAND SIDE.

South Esplanade (east).
25 Francis Inglis, spirit dealer
31 Nicholas Charlton
35 Aberdeen Savings Bank Branch
.. James Smith, agent
37 Alex. Ledingham
.. John Connon, plumber
39 James Fraser, watchmaker
41 F. H. Lawrence, stationer
43-45 John Leiper, shoemaker
47 John M'Kenzie, tobacconist
51 James Shand, ironmonger
Sinclair road.
53 George D. Coutts, grocer
55 A. B. Hutchison, baker
57 G. D. Coutts, grocer
61 Campbells, Ltd., funeral undertakers
65 Findlay's dairy
71 Alex. M'Donald, watchmaker
83 Joseph H. Davidson, painter
85 Robt. Coulter, dairyman
87 A. Watt, music teacher
89 Geo. Allan, fruit merchant
93 & 95 Robert Leith, draper
Crombie road.
99 John Philip, cabinetmaker
101 Joseph H. Davidson, painter
.. Allan & Lorimer, teeth specialists
.. Alex. McDonald, shoemaker
123 Jas. A. Mearns, M.B., C.M.
155 & 157 Mrs A. Warren, merchant
159 Alex. Gray, shoemaker
161 Walter Graham, baker
165 Charles Marr, clerk
St. Peter's (Episcopal) Church.
185 D. Caie (of D. C. & Sons)
189 J. Caie, fish merchant
191 Alex. Hogg, fish merchant
207 James George, grocer
Mansefield road.
213 M. F. Bewick, fruiterer and confectioner
217 Ed. Matthews, retired captain, Laplata House
.. M. F. Bewick
219 Alex. Freeland, fish merchant
.. William D. Summers, fish mcht.
Abbey place.
Baxter street.
St. Fittick's road.

RIGHT HAND SIDE.

Fire Engine Station
Police Station
South Esplanade (west).
26 John Mowatt, clothier
28-30 Robert Moon, flesher
32 Alexander Allan, grocer
34 Union Bank of Scotland, Ltd., Torry branch
.. David Thomson, agent
40 A. & J. Innes, funeral undertkrs.
42 A. Innes (of A. & J. I.)
44 George F. Buthlay, draper
46 Wm. Forbes, baker
50 A. W. Scott, gardener
52 Mrs Andrew Noble, grocer
Menzies road.
58 George P. Smith, clothier
64 James George, grocer
66 George Fraser
68 John T. Cran, chemist and druggist, Victoria rd. Post Office
74 N. Co-operative Co., Ltd., boot and shoe warehouse
.. N. Co-operative Co., Ltd., drapers
78 No. Co-op. Co., Ltd., butchers
80 Do. do., bakers

84 No. Co-op. Co., Ltd., grocers
92 Arthur & Allan, butchers
94 Mrs Williams, milliner
Walker road.
96 A. P. Wallace, chemist and optician
98 Miss Jane Milne, fruiterer
100 A. P. Wallace
104 Calder Duncan, foreman
106 George Duncan, supt., Pontoon Dock
108 Laura S. Sandeman, M.D.
110 David Alexander, ship carpenter
120 G. Wood, grocer
Grampian road.
Public Reading Room, Torry Branch
130 Donald Ross, foreman meter
134 Robert F. Matthews, butcher
136 Dr John Milne
140 Francis Dunbar, fishcurer
142 Geo. Lees, fishcurer
146 Andrew Christie, fishcurer
150 Capt. James Masson
158 Wm. Melville, guard
Torry United Free Church.
172 Thomas Lamb, supt. engineer
176 C. Fletcher, fishcurer
178 And. Christie, jun. (of J. C. & Sons)
192 Wm. Freeland, fish merchant
198 Wm. Pope, foreman
.. Joseph Robertson, fish merchant
200 George Bate, cashier
.. Wm. Webster, fish salesman
.. Miss J. Webster, fishmonger
202 John King, dredging inspector
204 John Mackay
206 Jas. Cordiner, boatbuilder
208 Rev. W. D. Innes, Deeview
210 Rev. A. Murray, M.A.
Torry United Free Church Manse
Mansefield road.
222 George Smith, session clerk, Nigg parish
224 Alex. Tulloch, shoemaker
234 Jas. B. Mollison, Sec. Unionist Club
.. Andrew Walker of (W. & A. W.)
242 Mrs Burr, wine and spirit mercht.
Abbey place.
254 John Webster, fishcurer
264 James Walker, coal agent
272 James M'Callum, cashier
274 William Buthlay
280 T. Scott, LL.D., F.L.S.
282 Miss Nisbet, head teacher
Baxter street.
St. Fittick's road.

Victoria Street. 2.

From Albyn pl. at 2 to Skene st.

LEFT HAND SIDE.

8 Alex. Sim
10 Joseph Fettes
12 Mrs Adam Mason
Waverley place.
18 B. Booth, painter
20 James Swanson (of J. S. & Son)
22 George Phillips (of Steele & Co.)
24 James Maydon
26 George Pirie, contractor
28 Samuel Pope, teacher
30 R. W. Wishart, cabinetmaker
32 William Middleton, patentee
34 W. F. Hay, chemist
36 Forbes Stuart, grocer
38 Robert Leslie, spirit dealer
40 Mrs James Donald
42 Walter Simpson, plumber
44 Edward Joseph Castleman
46 J. W. Beath, clothier
48 Wm. Smith, fruiterer
50 Miss Shirras
.. James Gordon
.. C. George, architect
52 Geo. Walker
.. Miss M. Wood
54 Alex. Anderson
56 James A. Jeffrey (of J. & Milne)

RIGHT HAND SIDE.

7 Wm. Gray, commission agent
13 Miss Duncan
15 George Falconer, advocate
17 Mrs Macdonald, costumier
Thistle street.
17 J. C. Macdonald (of W. M'K. & Co.)
Windsor place.
19 John R. Flockhart
21 Mrs Alex. Leslie
23 Mrs Grant
25 Wm. Dickson, violinist
27 Mrs Archibald
29 George Trail, blacksmith
31 J. Webster, saddler
33 Miss Davidson, teacher of music
35 Miss Russell
.. Mrs R. Lyall
.. Wm. Duncan, house carpenter
37 Miss Paterson
.. Mrs Geo. Reid
.. Mrs W. D. Wood
.. Miss Buthley
39 Jas. Lyall, ironmonger
.. Mrs Beveridge
41 Miss Brown, milliner
.. A. T. Brown, junr.
43 Miss Carle
.. Mrs Barrack
45 Andrew Cameron (of P. & C.)
.. W. A. Cameron (of Scorgie & C.)
47 D. M'Kenzie
.. George Dewar, draper
.. David Dewar (of J. D. Mackie)
49 Mrs Charles Smith
53 Miss Shepherd, teacher
.. John R. Brown, coachbuilder
55 Miss Craig
57 A. S. Tocher, inspector of agents
59 Mrs Craigmyle

View Terrace. 2.

From Rosemount place northward.

LEFT HAND SIDE.

Miss Crassweller, Beech Lodge
3 R. Tait, hardware merchant
5 J. Macfarlane, blacksmith
13 P. Meldrum, tailor
17 James Marr, baker
19 P. A. Skene, butcher
23 A. Dawson, surveyor
25 W. T. Borthwick, dyer
27 John Simpson, com. agent
35 Wm. Hustwick, lithographer
37 Wm. M. Milne, watchmaker
39 Geo. Buchan, gilder
41 George G. Gordon, registrar
43 James M'Donald, com. trav.
.. Alfred Lamb, com. trav.
47 J. M. Allan, cabinetmaker
.. Alex. Rae, watchmaker
49 G. A. Macgregor (G. N. T. Co.)
53 Miss Cay
57 Gavin M. Christie, coal agent

RIGHT HAND SIDE.

Rev. J. S. Stewart, North U. F. C., View Place House
2 Charles Adams, draper
4 Thos. Drysdale, engineer
6 Peter M'Donald, baker
.. James Shaw, cutter
14 J. I. Milne, engineer
18 G. H. Gray (of A. Youngson & Co.)
24 Alex. Masson, shoemaker
26 J. Marr, house carpenter
42 George Thomson (W. M. & Son)

Viewfield Road. 2.

From Queen's rd., opposite Rubislaw Quarries by Keppleston House and Seafield, to Countesswells rd. at Homewood.

Virginia Street. 1.

From Weigh-house square to Commerce st.

LEFT HAND SIDE.

13 Andrew Connon, cooper
.. C. F. Smith & Co., fancy boxmakers
15 Wm. Mitchell
27-29 W. Yule, produce mcht
31-35 Wm. Wisely, carter
35 Chas. Stephen (W. Wisely)
Castle lane.
55 Wm. Leslie, assistant dock master
69 Jas. Milne & Son, brewers
Commerce street.

RIGHT HAND SIDE.

Theatre lane.
Shore lane.
12 Wm. Robertson, stevedore
12 Shore Porters' Society Office
.. Robert Younger, Ltd., brewers
.. Henry S. Wylie, agent
.. Thomas Boag & Co., sack manfrs.
.. Jas. Carmichael, sack manfrs.
24 Aberdeen Bonding Co., Scotch whisky blenders
30 W. Sangster, coal merchant
42 Geo. C. Cameron, spirit dealer
James street.
Mearns street.
52 Mrs Taylor, spirit dealer
Water lane.
56 John Moir & Son, Limited, preserved provision manufacturers
Sugarhouse lane.
68-70 Jas. M'Lean, grocer
Commerce street.

Wagril's Lane, O. A. 4.

After 56 High street.

Wales Street. 1.

From Park street to Railway.

LEFT HAND SIDE.

2 Mrs Duthie, midwife
42 Aberdeen Hide, Skin and Tallow Market Co., Limited
46 Geo. Wood, cattle dealer
48 *Slaughter House.*
74 George Simpson (of S. Bros.)
78 Thomas B. Garden, tobacconist
100 A. Milne & Sons, provision curers

RIGHT HAND SIDE.

7 and 9 Alex. Ewen, shoemaker
13 John Moir, Muirton dairy
15 *Knox's court.*
Hanover street.
61 Mrs Mathieson
Hanover place.
73 J. Hall, fibre manfr.
81 Finlay Munro (of M. & Park)

Walker Place. 5.

From Menzies road to Walker road.

LEFT HAND SIDE.

1 Wm. Gillespie, jun., collector

RIGHT HAND SIDE.

2 James King, baker

Walker Road, Torry. 5.

From Victoria road to New st.

LEFT HAND SIDE.

Lane
St. Fittick's Estab. Church
Walker Road School.
David Thomson, janitor, Lodge
65 D. Sinclair, fish curer
73 James Cattanach, shoemaker

77 David Paterson
79 J. M. M'Donald, slater
83 Joseph Moon, grocer
.. Wm. Watt, manager (Jas. McBay)
89 George Walker, attendant

RIGHT HAND SIDE.

Victoria road

2 Mrs Williams
8 John Mowatt, tailor
14 Donald Ritchie, fish merchant
22 Alex. Summers, foreman, Lily Cottage
24 George Bonnar, fishcurer
26 John King, fish merchant
28 James Coutts, granite merchant
54 David Bisset, chimney sweep
70 James Cattanach, shoemaker

Walker place.

82 John Sangster, baker
86 and 90 J. W. Dennis, grocer
92 John Douglas, fishcurer
94 F. Walker, foreman engineer
108 Alex. Black, joiner
114 George S. Brebner, dist. insp.
142 James Duncan, warder

Wallfield Crescent. 2.

From Rosemount place at 205 to Craigie loanings.

LEFT HAND SIDE.

3 George Lillie, shoemaker
11 Geo. Sutherland, A.P. Library
13 John Pirie, flesher
27 Adam Martin, slater
29 Ben. S. Harvey, clerk
.. Arthur W. Thomson, plumber
31 Jas. S. M'Laren, painter
41 Jas. Trueman, tailor
43 A. M. Molyneux, sorting clerk

RIGHT HAND SIDE.

4 Wm. Anderson, chimney sweeper
10 A. I. Saacs, engraver
18 Mrs M'Gregor, confectioner
32 Geo. H. Birnie, cutter
34 Mrs J. C. Turriff
.. Wm. O. Auld, shoemaker
42 Alex. Milne, grocer

Wallfield Place. 2.

From Rosemount place to Craigie loanings.

LEFT HAND SIDE.

5 Wm. M. D. Steel, slater
11 P. Diack, postman
17 A. Pollock, manager
27 R. Farquharson, tobacconist
33 Wm. Garden, plumber
.. John McCabe, barman
35 Charles Barron, agent
.. Wm. Gordon, baker

RIGHT HAND SIDE.

10 John Lobban, telegraphist
.. Robert Cameron, detective
18 A. Johnstone,com. trav.
22 George Conn, grocer
24 J. T. Henson, fish merchant
26 John Hendry, gardener
30 Alex. Walker, umbrella maker

Water Lane. 1.

From Quay to Virginia street.

Waterloo Quay. 1.

From Regent quay to York place

Church street.

30 Northern Agricultural Co.

Lime street.

77 Mrs Robb, restaurant
78 James Tulloch & Co.
79-80 Mrs Jones, spirit dealer
87 Abdn. Steam Navig. Co.'s Office

Wellington street.

Aberdeen Public Warehouses

York place.

Watson Street. 2.

From Rosemount place at 244 to Westburn road.

LEFT HAND SIDE.

1 Maggie H. Duncan, stationer
7 F. M'Lean, grocer
9 Mrs G. Donald
11 John Petrie, mason
17 J. K. Pirie
19 W. S. Christie (P. B. & Son)
23 John Robb, joiner
25 Miss Collie
.. Miss Warren, dressmaker
27 George Kemp, accountant
29 Alexr. Elrick, cutler
33 J. S. Ingram (C. Clothing Co.)
35 A. Fullerton (W. Cay & Sons)
37 Wm. Laing Watt, grocer
41 Wm. Duncan, salesman
43 John Silver, tailor
45 Charles M'Hardy, joiner
47 Miss Davidson
49 James C. Fraser
53 Miss Park
55 A. Mackilligan (*Evening Gazette*)
57 R. S. Petrie, com. trav.
59 Mrs G. Walker, lodgings
61 Misses M'Donald, lodgings
63 Mrs Bowie, grocer
Victoria Park Lodge ; R. Walker

RIGHT HAND SIDE.

2 R. D. Brown, grocer
.. Hugh Brewster, clerk
4 Robert Stewart, teacher
6 Miss M'Kay, music teacher
10 Mrs Collie, lodgings

12 John L. Edmond (of J. L. E. & Co.)
.. Alex. Mitchell, S.B. Officer
18 Miss M'Gregor, teacher
.. Mrs Robert Ledingham
20 George Strathdee
.. James M'Kinnon, jun., auctioneer
24 Charles Cockerill
28 A. F. Booth, piano tuner
.. Wm. Scott, grocer
30 Andrew Whyte, inspector
46 John Kiloh, commission agent
48 A. Ewen, asst. supt.
.. John Glennie, house carpenter
.. Miss Urquhart, dressmaker
.. David Edwards, brassfounder
50 James Farquharson, builder
52 Miss E. Thomson
Loanhead place.
54 Mrs C. Fraser, grocer
56 Miss Williamson, music teacher
.. A. Smith (of C. & A. Smith), painter
.. Alex. Duncan, postman
58 John Skinner
60 James Gray
62 Alex. Fraser, watchmaker
.. David P. Stephen, carver

Watt's Court. 1.

111 Gallowgate.

Waverley Place. 2.

From Victoria street at 14 to Albert terrace.

LEFT HAND SIDE.

1 John S. Robertson, grocer
3 **John S. Pirie,** plumber
5 George Miller, shoemaker
.. Mrs Miller's lodgings
11-13 Alex. Carle, baker
23 Miss Anderson
Rubislaw place.
47 Robt. S. Wallace, com. agent
49 Mrs Erridge, apartments

RIGHT HAND SIDE.

2 Miss Bremner, register office
14 George Miller, shoemaker
18 Miss Hogg, laundry
20 Miss Clark
22 Dr. Laura Stewart Sandeman
.. Dr. Anne Mercer Watson

Weigh-house Square. 1.

From 16 and 18 Regent quay back to Virginia st. and Chapel lane.

Smith & Johnston, merchants

Wellbrae Terrace. 2.

Off Countesswells road.

2 Anthony Dove, shipmaster
4 J. Archibald
5 Wm. Rattray, valuator
6 Andrew Flockhart
8 M. H. Sinclair, seedsman
10 Frank Cartwright, cabinetmaker
12 W. D. Esslemont, advocate

Wellington Place. 2.

From west side of Wellington road to east side of Crown st., opposite Springbank terrace.

RIGHT HAND SIDE.

11 John Shaw
.. Miss C. Maclean, confectioner

LEFT HAND SIDE.

10 Isaac Wishart, builder

Wellington Road.

From College Street to Suspension bridge—2.
Remainder—5.

From Portland st to city boundary, Craiginches.

Wellington place.
Portland street.
John Robb, stonecutter
Dee Village road
Palmerston Place.
Millburn street.
112 Geo. S. Gray, grocer
Bank street.
124 Hy. B. Wood, spirit dealer
134 George Laing, provision dealer
156 Mrs Dalgarno, stationer
160 G. Murdoch, grocer
Devanha Brewery—W. Black & Co.
James Abernethy & Co., Ferryhill Foundry
James Kemp, storekeeper, Lodge

Wellington Street. 1.

From Waterloo quay to Links.

LEFT HAND SIDE.

1 E. Savage, manager (A. S. N. Co.)
Clarence street.
29 Wm. Robertson, merchant
St. Clement street.
43 William Carle, cattleman
49 Mrs Tosh, midwife
53 George Fowler, foreman
55 Mrs J. Blair, midwife
John Skinner & Son, boat builders

RIGHT HAND SIDE.

14 R. Arthur, overseer
18 George Philips, spirit dealer
28 John Newton, shipowner
.. J. G. Adam, manager
.. John Cumming, manager
32 John Watson, grocer
St. Clement Street.
York street.
58 Wm. Connon, ship carpenter

Westburn Drive. 2.

From Westburn rd. to Cornhill rd.

1 John McAdam (of J. McA. & Sons)
5 D. C. Christie (of C. & G.)
7 Gilbert Mitchell
9 Rev. T. D. Watt, M.A.
11 George Gibb, plasterer, Kathlea
13 John Massie, cashier
15 H. G. Murray, cashier
17 Jas. R. Young, F.C.I.S. (of L. & P., Limited)
19 R. Littlejohn (W. M. & Son)
21 John Ramsay, draper
23 Jas. McLean, fishcurer
25 Wm. Dawson, valuator
27 John Strachan, com. trav.
29 John Taylor (Richards, Ltd.)
31 James Dawson, teacher

Westburn Road. 2

From Hutcheon street to Long Walk road at Woodhill House.

LEFT HAND SIDE.

Rosemount Parish Church.
Rosemount terrace.
Mount street.
37 John Farquharson (of Whitecairns)
39 Rev. G. A. Johnston (John Knox Parish Church)
43 Wm. Smith, architect
45 Mrs Diack
55 J. W. Henderson, M.A., teacher
61 F. J. Pattison, manager
65 Alexr. Stephen, plasterer
67 John H. Stephen, engraver
71 Robert Grant, manager, Cromdale House
73 George Taylor
75 Robert Thomson, tailor
77 William Meldrum, tailor
79 Mrs Alex. Wilson
81 J. Ross
83 James Fraser, messenger
.. R. Rae (Prudential Assce. Co.)
87 Geo. Martin (of G. & W. M.)
89 W. Westland, tea merchant
Loanhead terrace.
95 Robt. Bannerman
Watson street.
137 North gate, Victoria Park
Argyll place.
Argyll lane.
181 Robert Angus (of Rennie & A.)
183 Mrs Grieve
185 J. Fraser, jeweller
187 Robt. Anderson (P.O.)
189 George C. Webster, cashier
193 G. Jeffrey, gardener
.. Mrs Saunders, sick nurse
195 B. Howie
197 A. R. Duncan, draper, Eastfield Villa
199 & 203 John McWilliam, grocer and dairyman
201 W. C. Taylor
Mile-end avenue.
Cairnfield place.
233 Wm. Beattie, builder, Cairnbank
235 Jas. M'Pherson, Mid. Rly.
237 George Wallis, draper
239 Chas. Forbes, com. trav.
241 Alex. Archibald, com. trav.
243 A. S. Mitchell, C.A.
Bonnymuir place.

RIGHT HAND SIDE.

2 Geo. Barnett, grocer
4 G. Riach, insurance agent
.. Jas. Pickford
.. H. R. Taylor, manager
14 Mrs E. Wilson
20 Wm. Todd
Cornhill road.
114 Edward Summerfield
118 Wilson Bros., Lochhead House
118 J. H. Wilson (of G. W. W. & Co.), Lochhead House
.. Louis Wilson (of G. W. W. & Co.), Lochhead House
120 C. B. Williams, inspector of poor
140 Mrs Ironside, Westburn Park
Westburn drive.
180 Argyll Crescent entrance gate
196 Mrs Gray
198 R. Gibb, granite merchant
202 Alex. F. Smith (P.O.)
204 W. Cheyne, warehouseman
208 J. A. Smith, director, "Gordon Mission"
210 John Morrison
212 Wm. Wyllie (of W. S. & Son)
214 A. Kemp (W. M. & Son)
218 Alex. Anderson, teacher
220 A. Milne, provision curer
222 James G. Clark, com. trav.
224 Mrs M'Laren
226 *Burnside Nurseries*
Wm. Smith & Son, nurserymen
P. B. Bisset (of P. B. & S.), Burnside House
Adam Ellis, gardener, Balgreen Cottage

Western Road, Woodside. 3.

From Gt. North of Scotland Railway to Great Northern road, Clifton road and westwards.

LEFT HAND SIDE.

1 Jas. Raffan, gardener
Marquis road.
37 David Davidson, china mcht.
Great Northern road.
57 William Walker, dairyman
Sumner street.
81 John Yule, gardener
83 St. Machar Lodge of Freemasons

Clifton road.
93 Alex. Tough, Brighton
101 A. Farquhar, com trav.

RIGHT HAND SIDE.

Don street.
Great Northern road.
58 James Laing, butcher
Grandholm street.
Church street.
82 W. A. Hendry, agent
.. A. M. Hendry, registrar
Clifton road.
94 Alex. McKay, carding master
96 Hugh Fisher, house agent

West Mount Street. 2.

From Mount street at 24 to View terrace.

LEFT HAND SIDE.

1 John Riddell, collector
7 Stewart Robertson, grocer
11 Wm. J. Williamson, draper
Richmond terrace.
19 Alex. Masson, grocer
19½ John Marr, carpenter
21 G. W. Farquhar, com. trav.
.. A. Craigen (of Stalker & C.)
23 Robert Meston, com. trav.
.. D. Charles, baker

RIGHT HAND SIDE.

2 F. A. Morrison, shoemaker
4 G. S. Ross, grocer
6 Mrs Barber
.. Mrs James Joiner
8 Miss Davidson, hosier
.. H. Cocker, granite merchant
8½ C. G. Davidson, com. trav.
.. Wm. Watson (*Aberdeen Journal*)
12 Jas. Cowie, salesman
14 Miss Dignan, music teacher
16 Wm. Bell, shore porter
18 James Davidson, joiner
20 T. Campbell, manager
24 Geo. Hunter (N. of S. Loan Co.)
26 Robert Buchan, printer
28 Robert Johnston (of K. Maclean, Son & Co.)
30 A. Forsyth (Wordie & Co.)

West North Street. 1.

From King street at 69 to Mounthooly.

LEFT HAND SIDE.

Shoe lane.
Longacre.
15 John Michie, grocer
R. Gibb, Anatomy department, Marischal College
Littlejohn street.
69 *Thomson's court.*
81 Youngson Kynoch, carter
131 Alex. Guild, engineer
137 James Norrie, picture frame mkr.
139 C. Napier & Co., manure mnfrs.
151 Wm. Smith, jr., house carpenter
159 Robert Chree, turner
163 Mrs Alex. Ross, spirit dealer
167 W. Ritchie, coal merchant

RIGHT HAND SIDE.

4 W. & T. Avery, weighing machine makers
Farrier lane.
20 Jas. Black, spirit dealer
Chronicle lane.
36 R. Leslie, spirit dealer
38 *Grant's court.*
48 James Campbell, clogmaker
Mealmarket street.
52-56 Alex. Fiddes, grocer
64 *Sheret's court.*
68 Alex. Cordiner, grocer
68½ Bisset and Co., engineers
74 *Harper's court.*
78 *Mitchell's court.*
80 George Rae, shoemaker
98 Alex. Rae, wood turner
100 & 102 Peter Baird, rag merchant
122 George Reid, saw-trimmer
122½ Barry, Henry & Company, Ltd., engineers
128 Geo. McGregor, carter
St. Clair street.
134 James Christie, pianoforte maker
Willowdale place.
150 The Grove Confectionery Co.
.. The Grove Incandescent Light Co.
152 W. Ritchie, coal merchant
154 to 162 Gray, Watt & Co., manufrs.
166 D. Mackie & Co., do.
176 Mrs. Alex. Ross, spirit dealer
184 A. Muller & Co., seed mchts.
.. Adler Motor & Cycle Depôt
Nelson street.
194 Adam & Craigmile, florists

Westfield Road. 2.

From Beechgrove ter. to Hamilton pl.

1 Andrew Auld, newsagent
2 Miss Middleton
3 A. W. Wood, plumber
4 Peter Grant, cashier
5 A. Tough, shoemaker

Westfield Terrace. 2.

Left hand side of Craigie loanings.

1 Miss Grant
2 Patrick M. Barnet, consulting engineer
3 Miss Helen Forbes
4 Charles Wilson, W.S., procurator fiscal
5 Rev. John A. Irvine, B.A.

6 Thomas Lillie, Fordel, bank agent
8 Williamson Booth, solicitor
9 Rev. James Stark, D.D.
10 Basil M'Killiam, confectioner
11 Misses Simpson
12 Rev. Francis Wm. Christie
13 Rev. John S. Allison
20 Mrs Wm. Henderson

Whinhill Road. 2.

From Fonthill road to Allenvale road

8 A. Abercromby (of C. R. D. & Co.)
12 Alex. Ross, shipmaster
14 Robert Tough (of Barclay, Ross & T.)
18 Jas. Bannochie (of J. B. & Sons)
Fonthill terrace.
Bloomfield road.
John Taylor, granite merchant
Murray terrace.
109 Jas. W. Knight, manager "Kenilworth"
111 Frank Kemp (of G. Gordon & Co. Ltd.)
113 Henry J. Butchart, solicitor
115 Alex. Stephen
117 Geo. B. Black, supt. (Cal. Rly.)
119 Geo. Lyall, junr., joiner
Peter Harper (supt.), Duthie Park
Allenvale road

Whitehall Place. 2.

From Albert street to Desswood pl.

1 George Jamieson, compo. works
2 Joseph Toman, grocer, Westfield Cottage
3 Miss Kay
5 Whitehall laundry
14 John Hendry, gardener
.. Joseph Dalgarno, gardener

Whitehall Road. 2.

From Whitehall place to Beechgrove terrace.

LEFT HAND SIDE.

3, 5 and 7 Matthew Booth, Mastrick Dairy
27 John Leith (H.M.C.; I.S.O.), retired
29 C. N. Barron, cashier
31 James Anderson
35 John Hutchison (of J. H. & Sons)
37 Jas. Thomson
39 Frank Davidson, wood carver
41 Rev. T. T. Matthews
45 W. Scorgie, solicitor (of S. & Cameron)
49 F. H. Homan, manager
51 T. L. Cartwright, agent
Industrial School for Girls; Miss Melvin, superintendent
69 Wm. A. Strachan (N. of S. and T. & C. Bank, Ltd.)
.. Mrs Jas. Crow
.. Jas. Cruickshank (P.O.)
71 W. Tocher, upholsterer
.. Miss Hall, teacher
.. Arthur Anderson, painter
73 James Smith, gardener (Glenburnie Park)
75 J. Simmers, overseer (P.O.)
.. Geo. Johnston, fruiterer
.. H. J. Crow, ironmonger
.. James Cumming, church officer
.. Leslie M. Hatt, superintendent
77 D. R. Hendry, cashier
.. A. B. Skinner, cashier
.. Geo. T. Cantlay, music seller

RIGHT HAND SIDE.

10 Mrs McConnachie
.. Miss Keith
12 Robert G. J. Morrison (Simpson & Whyte)
14 Mrs Masson
16 Misses Munro
20 Miss Harvey
22 Miss Rattray
24 W. Peters, herring agent
30 Geo. A. Duthie, postman
.. Miss J. McWilliam, nurse
34 D. S. Rattray, chemist
36 Mrs Willans
40 James Munro
42 Mrs Dr. Milne
44 Mrs Anderson
46 W. H. Cranna, teacher
52 Mrs James Donaldson
54 Wm. Duncan, butcher
56 A. H. Glennie, grocer
58 Robt. Matthew (*Aberdeen Journal*)
62 Alex. Fiddes, plumber
64 Alex. Young, builder
66 John Greenlaw, grocer
70 John R. Wills, wood carver
72 Mrs Mennie
74 Peter W. Taylor, com. trav.
76 David Duncan (of T. & D.)
80 Miss Annie Ingram
82 Misses Knight

Whitehouse Street. 2.

From Huntly street at 96 to Skene street.

LEFT HAND SIDE.

1 A. Ross, plasterers
9 City (The) Window Cleaning and Charing Bureau, C. Clark, proprietor
11 James Bryce (of H. & J. B.)
13 Thomas Gage
15A Miss C. Milne, dressmaker
17 James Black, mason
.. Chas. McIntosh, shoemaker

RIGHT HAND SIDE.

14 J. K. Smart, warehouseman
22 Jamieson & Co., harness composition manufacturers
.. Peter McBeath, com. agent

William's Square. 1.

Off Garvock wynd.

Willowbank Road. 2.

From Albury road and Springbank ter. to Holburn st. at Gt. Western rd.

LEFT HAND SIDE.

Hardgate.

89 J. Murison, insurance agent
101 W. Hutcheon (of H. & W.)
.. W. Duguid, asst. supt.
105 J. Wallace, manager
W. Stewart, com. trav.
J. Hartgroves, clerk
R. Cattanach, boot salesman
A. Tosh, Woodend Dairy
Jessie Milne, dressmaker

RIGHT HAND SIDE.

Hardgate.

J. & A. Ogilvie, cabinetmakers
W. McDonald, Willowbank Cottage

Willowdale Place. 1.

West North street.

7 Peter Bisset & Son, builders
13 R. Davidson, City Saw Mills
.. Mrs Davidson, sick nurse
17 Wm. Gibb, firewood merchant
19 A. & C. McArthur, brassfounders
21 F. W. Singer, stone turner

Windmill Brae. 2.

From Green to Dee street.

LEFT HAND SIDE.

Bath street.

7 and 9 Sinclair Bros., tea mchts.

Windmill lane.

21 The Scotch Specialite House, Lister & Ogilvie, provision dealers
23 McCoss & Co., manufacturers
25 John Milne, tobacconist
27 Mrs Ross, dairy and provision merchant
29 John Bell, furniture dealer

Crown street.

77 Mrs John Webster, spirit dealer
79 Star & Garter Restaurant
79½ J. & S. Fyfe, painters
81 M. Craigmyle, tobacconist
82 Mrs Duncan, cook shop
83 Adam Gordon, baker

RIGHT HAND SIDE.

22 Pratt & Keith, goods entrance
32-36 George Thomson & Sons (spirit vaults)
38 Fullerton & Co., goods entrance
62 Thom & Strachan, plumbers
66 S. Smith, tinsmith
76 Peter Grant, hairdresser

Crown street.

84 W. Anderson, grill restaurant

Windmill Lane. 2.

From Windmill brae to Crown ter.

Windsor Place. 2.

From Thistle lane to Victoria street.

2 Mrs George Fraser
3 George Main, com. trav.
John Thom & Co., venetian blind manufacturers
Alex. Strachan, glass stainer

Winlaw's Court. 1.

107 Gallowgate.

Wood Street. 5.

From Baxter st. to St. Fittick's rd.

LEFT HAND SIDE.

1 Alex. Morrison, flesher

RIGHT HAND SIDE.

28 Alex. Allan, dealer in fishing gear

Woodstock Road. 2.

From King's gate to Oakbank road.

Woolmanhill. 1.

From Schoolhill to Gilcomston Steps.

26 John Smith, bootmaker
32 G. C. Leslie, tea merchant
34 Wm. Marr, chemist
37 James Wilson, bookseller
39 Gordon & Watt, painters
40 Alex. D. Cameron (of Gordon & Watt)
42 George Panton, grocer
45 John Dunn, druggist
49-50 J. Stephen & Sons, gilders
4th B.G.H. drill hall and office
64 Miss Cumming, broker
70 James Matthews & Son, plumbers

Royal Infirmary.

St. Andrew street.

76 John Rennie, cabinetmaker
76½ F. Cotton & Co., photographers

John street.

Wrights and Cooper's Place.

82 High street.

1 Mrs James Gray
3 John Fyfe, butcher

Yeat's Court. 1.

30 Netherkirkgate.

Yeat's Lane. 1.

From Canal ter. to Miller street.

York Place. 1.

From Waterloo quay to Links.

25 Wm. M'Robbie, café
31 Wm. Beattie, jr., grocer
St. Clement street.
Hall, Russell & Co., Ltd.(Aberdeen Iron Works)
York street.
John Hall, plasterers' fibre manfr.
Duthie Bros., rope and sail maker

York Street. 1.

From Wellington street to Pocra quay.

LEFT HAND SIDE.

Public School.
6 J. H. Anderson (of H. R. & Co., Ltd.)
York place.
9 Gordon Whyte, spirit dealer
Hall, Russell & Co., Ltd.
43 Miss M. Andrew, provision mcht.
47 *Neptune terrace.*
49 A. Hall & Co., Ltd.
51 & 53 John Rust & Son, timber merchants.

RIGHT HAND SIDE.

York place.
Hall, Russell & Co., Ltd., shipbuilders
A. Hall & Co.. Ltd., shipbuilders
Pocra quay.

Young Street. 1.

From Gallowgate to Loch street.

14 Allan's Public Supply Stores

CULTS, MILLTIMBER AND DISTRICT LIST.

Abbotsville, Cults ; J. Lewis McIntyre, D.Sc.
Airy Bank, Cults ; Alex. Leiper
Airyhall House, Cults ; W. R. Russell
Airyhall Nurseries, Pitfodels ; Knowles & Sons
Albert Cottage, Bieldside ; Peter Davidson
Allandale, Bieldside ; Wm. Stephen.
Allendale, West Cults ; D. Mitchell
Ann Villa, Cults ; D. Cruickshank
Ann Villa, Kirkbrae, Cults ; John Pritchard
Ardgowan, Cults ; Miss M. Barclay
Ardoe House ; Alex. M. Ogston
Argyle, West-Cults ; James C. Gray
Arndale, West Cults ; Alex. Thomson
Arnlee, Pitfodels ; Wm. Gordon, LL.D., town clerk
Ashvale Villa, Cults ; A. Robertson
Assynt Cottage, Cults ; A. R. Will, plumber
Auckland Park, Cults ; James K. Pape
Avalon, Bieldside ; Alex. Webster, Unitarian minister
Avenue, Cults ; Chas. Morrison
Avondale, Cults ; John A. Henderson
Avondow, Milltimber ; Alex. Skene, J.P.
Balblair, Cults ; Mrs William Daniel
Balgay Cottage, Cults ; Jas. Kiloh
Balgrianach, Milltimber ; Alexander Milne.
Balnagarth, Cults ; Mrs George Collie
Balvenie House, Cults ; Mrs Cooper
Banchory House ; Sir David Stewart, LL.D.
Barclay Well, Cults ; Margaret Barclay
Beaconhill, Murtle ; D. M. A. Chalmers, advocate
Beech Cottage, Westerton Road, Cults ; G. Angus
Beechhill, Milltimber ; George Clark
Beechtree Cottage, West Cults ; G. Smith
Bellair, Cults ; Miss Cooper
Bellenden, Milltimber ; William Scott
Belvedere, West Cults ; James Jackson
Ben Ewe, Westerton road, Cults ; James Farquharson
Beulah, Bieldside ; John B. Cable
Bieldside House, Bieldside ; George Watt, J.P., F.R.I.B.A., architect
Bieldside Hotel ; Geo. Young
Birchfield, Cults ; Mrs W. Inglis
Birchwood, Cults ; Thomas Davidson
Birkdale, Bieldside ; James Davidson
Birley Brae, Cults ; J. A. Harrow

Blair-Devenick, Cults; A. T. Arthur, M.B.
Blaquhitter House, Murtle; Thomas Law
Bloomfield, Cults; Wm. Anderson
Blythebank, West Cults; Joseph Cruden, journalist
Bogmyrtle, Bieldside; Miss Ross
Bonally, Murtle; Ralph S. Wilsone
Bonn-na-Coille, Murtle; Charles Melvin
Boyndie Cottage, Cults; Wm. Birss
Brackenhill, Murtle; John Thomson
Braeside Cottage, Pitfodels; R. C. Williamson, agent
Broomlee Cottage, Cults; W. D. Watson
Cairnbaan, Bieldside; A. J. Thomson
Cairnlee, Bieldside; John Harper
Calledon Villa, Cults; Wm. Cameron
Carnousie Cottage, Cults; J. Meston
Chiselhurst, Cults; Misses Davidson
Clach-Ian, Cults; Alex. Johnston
Cliff House, Cults; James Catto
Cloves, Cults; J. G. Falconer
Convalescent Hospital, Pitfodels, Cults; Alice Wood, matron
Cornhill Cottage, Cults; Robert Duncan
Cornhill Cottage, West Cults; G. Lyon
Cosie Brae, Cults; Mrs Dewar
Countesswells House, Bieldside; S. J. Gammell
Craigton, Cults; Jas. A. M. Humphrey
Culblean Cottage, West Cults; Joseph Leith
Cults Hotel; Wm. Ferries
Cults House, Cults; John Jamieson
Cults Mills; Gorrod & Davie
Dalbeattie, Murtle; A. Burnett Whyte, advocate
Dalhebity, Bieldside; W. S. Gill
Dalmuinzie, Murtle; John Fleming, LL.D.
Deeside Hydropathic Establishment, Murtle; Dr. Stewart
Deeview, Bieldside; W. E. Rudder
Den of Cults; George M. Junor
Den of Cults; James Henderson, grocer
Den of Cults; P. Ferries, hotel keeper
Denwood, Bieldside; J. Paterson, market gardener
Derncleuch, Cults; Chas. Laing
Dewstone, Cults; Francis Croll, M.A.
Douglas Cottage, Bieldside; Robert Todd
Drumduan, Banchory Devenick; D. B. D. Stewart
Drumearn, Cults; E. T. Smith
Drumgarth, Cults; Misses Jamieson
Dumbreck Cottage, West Cults; James Thomson, valuator
Duncraggan, West Cults; John Ledingham
Dunearn, Bieldside; J. S. Robertson
Dunmail, Cults; Archibald M'Kenzie
Dunvegan, West Cults; John Shepherd
Earlswells, Bieldside; Charles Brown
East Cote, Bieldside; W. J. Erskine
Eastland, Maryculter; Wm. Grieve
Eddislea, West Cults; Alex. Duthie (of Duthie Bros.)
Eden Cottage, West Cults; George Laing
Edgehill, Milltimber; Alex. Webster, advocate
Edinville, Bieldside; Wm. Watt

Ellangowan, Cults ; Misses Gibson
Elmbank, West Cults ; Rev. James Mackenzie, D.D.
Fairford, Cults ; J. E. Esslemont
Fairgirth, Milltimber ; William Leslie
Fernbank, West Cults ; W. McIvor
Fernielee, Murtle ; Ian M. McLaren
Finella, Bieldside ; Robert Davidson
Freshfield Cottage, Cults ; Miss Mary Forbes
Fuchsia Bank, Cults ; John Smith
Garthbank, Cults ; William Farquharson
Garthdee Farm, Broomhill road ; John Nicol
Garthdee House, Cults ; A. R. Gray
Gateside, West Cults ; D. S. Rose
Glan-y-mor, Bieldside ; Robert Mackintosh
Glasterberry House, Milltimber ; Thomas Jamieson
Glendee Cottage, West Cults ; Thos. C. Glennie
Glengairn Cottage, West Cults ; Miss J. Anderson
Glengyle, Cults ; E. Alexander, jun.
Glenview Cottage (Kirk Brae), Cults ; D. M. Robertson
Gordondale, Cults ; W. W. Gorrod
Grange (The), Cults ; Alex. Henderson
Harthill Cottage, Counteswells ; Peter Ferries
Hawkhill, Milltimber ; John Rust
Hawthorn Bank, Cults ; Thos. R. Gordon, grocer
Hay Lodge, West Cults ; Mrs. I. Byres
Hazelhurst, West Cults ; Alexander Mitchell
Heathpark, Maryculter ; Alexander G. Ogston
Heathview, West Cults ; Robert Coutts
Henry Villa, West Cults ; Wm. Cook
Hillhead, Pitfodels ; Wm. Pyper
Hillside, Cults ; Edward R. Lumsden, advocate
Hillview House, West Cults ; A. Quirie
Holmsdale Cottage, West Cults ; Mrs G. Brown
Hopetoun, Cults ; Rev. Robert Johnstone, LL.B., D.D.
Huntcliffe, Cults ; Ridley Fowell, Lloyd's Register
Inchgarth, Cults ; John Graham
Inchgower, Cults ; Mrs Angus
Ingleside, West Cults ; Alex. McKay
Inver Cottage, Cults ; James Leslie
Inverdee, Cults ; Professor John A. MacWilliam, M.D.
Invergarth, Cults ; William Maitland
Ivybank, Cults ; George Joss
Jasmine Cottage, Bieldside ; John Gordon
Jesmond, West Cults, George Morrison
Kaimhill Cottage, Bieldside ; James Smith
Kimberley, Cults ; Graeme Johnston
Kinreen, Cults ; James Alex. Beattie
Kippen Cottage, West Cults ; Mrs Lawson
Kirkbrae, Cults ; Alex. Calder
Kirkbrae, Cults ; Wm. Kerr
Kirkhill, Cults ; P. G. Milne
Kirkhill, Cults ; F. W. Milne
Kirton Bank, Cults ; George Gray
Kroonstad Cottage, Cults ; Joseph Esson, builder
Ladysmith, Bieldside ; A. M. S. Richardson
Laurelbank, Cults ; Stewart Duthie

Leabank, Cults; Mrs. Coutts
Lea-rig, Cults; John Reid, C.A.
Lillesden House, Cults; James Law, merchant
Lilybank, Cults; Mrs Donald
Lilybank, Cults; Miss E. R. Forsyth, dressmaker
Lindenvilla, Bieldside; A. Lamont, jr.
Lochend, Ardo, Banchory Devenick; G. F. Sim
Lochnagar, Westerton road, Cults; A. G. Duncan
Lochnagar Cottage, Westerton road, Cults; Wm. Glass
Loirsbank, Cults; Alex. Paterson
Loirsbank, Cults; John Walker
Louisville, Milltimber; J. F. Wyness
Lower Cosie-Brae, West Cults; Wm. Carnegie
Luton Cottage, Cults; James Mackay
Manor Place, Cults, Elms; Mrs. Sinclair
Manor Place, Cults, Rose Villa; R. A. F. Davidson
Manor Place, Cults, Strathbeg; John R. Reith
Manor Place, Cults, Willesden; James Pirie
Manor Place (4), Cults; George Milne
Manor Place, Cults; Henry Alexander
Manor Place (17), Cults; John Harper Robertson
Manor View, Kirkbrae, Cults; James E. Murray
Marybank, Blairs; William Macintosh
Maryville, Bieldside; Alex. Anderson
Maryville, Cults; James Gray
Maybank, West Cults; Tom C. Warren
Maybank, West Cults; Tom Cecil
Mayfield House, Cults; George Hilton Paterson
Meadow Bank, Cults; Edmund Geering, photographer
Middleton Cottage, Cults; Misses Collie
Middleton House, Pitfodels; C. W. Duff
Millden, Cults; G. M. Rezin
Millden, Cults; John Reith
Millo, Pitfodels; John Wilson
Montlettie, Bieldside; R. E. Cheyne
Moorland, Bieldside; Dr. T. P. Baird
Milton of Murtle; Alex. Barclay
Morkeu, Cults; John Selbie, gardener
Morkeu House, Cults; Miss Taylor
Mossville, West Cults; W. F. Walker
Murtle House, Murtle; William Dunn
Ness Bank, West Cults; Mrs Sim
Netherby, West Cults; Mrs Jas. Duthie
Northcote, Cults; A. J. W. Storie, S.S.C.
Norwood, Cults; Prof. J. B. Baillie
Oakbank, Cults; James Black
Oakwell, Cults; A. McKenzie, jun.
Oakwell, Cults; Jeannie Reid Murray
Ormidale, West Cults; Alex. Matheson, singing master
Otago Cottage, Cults; David A. Silver
Parkview, West Cults; A. Cooper
Parkhill, West Cults; W. G. Craig
Pittodrie House, Milltimber; John Smith
Post office, Bieldside; Alex. Willox
Primrose Bank, Cults; John Anderson, J.P.
Primrosehill, Cults; D. Sinclair, J.P.

Restalrig, Cults ; Alex. Edward, bank agent
Richmond Cottage, Cults ; J. Robertson, gardener
Rivermead, Bieldside ; Wm. Jackson, bookbinder
Rockland, Cults ; F. W. Lawson
Rosebank Cottage, Cults ; Miss M. Stuart
Rosedale, Bieldside ; W. W. Carry
Rosehall Cottage, Cults ; Mrs Adams
Roseneath, Cults ; James Bisset, M.A.
Rosslyn, Cults ; Patrick Walker
Rosslynlee, Cults ; William McKenzie
Royden, Cults ; Donald Meldrum
St. Devenick Cottage, Cults ; Miss E. J. Coutts
St. Devenick Place (1), Cults ; Alex. Calder, slater
St. Devenick Place, Cults ; Alex. Davidson
St. Devenick Place (4), Cults ; Mrs. Walker
St. Devenick Terrace (1), Cults ; David Rorie, M.B. Edin., C.M., J.P.
St. Devenick Terrace (2), Cults ; Miss Arthur
St. Devenick Terrace (4), Cults ; Rev. Alex. McLean, M.A.
St. Devenick Terrace (6), Cults ; Wm. Dunningham
St. Devenick Terrace (7), Cults ; Robert J. A. Smith
St. Devenick Terrace (8), Cults ; G. E. G. Watkins
Schoolhouse, Cults ; J. B. Donald
Sirhowy, Cults ; Mrs T. Douglas
Southfield House, Cults ; Thomas A. W. A. Youngson
Square, Cults ; D. Brown
Square, Cults ; G. C. Cruickshank, merchant
Square, Cults ; Mrs. Davidson
Square, Cults ; Alexander Gibbon
Square, Cults ; D. McLennan, painter
Square, Cults ; James Law, merchant
Square, Cults ; Joshua Nelson, furniture dealer
Square, Cults ; John R. Reith, chemist
Square, Cults ; W. Veitch, fishmonger
Square, Cults ; A. R. Will, plumber
Square, Cults ; J. Williamson & Son, fleshers
Square, Cults ; F. W. F. Wishart, butcher
Struan, Cults ; Jas. Ewing (of J. E. & Co.)
Temora, Cults ; James Hunter (H. R. & Co., Ltd.)
Ternion, Cults ; John Malvena
The Brae, Cults ; D. Blaikie Hislop
The Châlet, West Cults ; David A. Pope
The Croft, Cults ; R. B. Greig, University Lecturer
The Gables, Cults ; David M. Forbes
The Manse, Cults ; Rev. Charles S. Christie
The Neuk, Cults ; Henry J. Gray, advocate
The Parsonage, Bieldside ; Rev. F. W. S. le-Lièvre
The Quoich, Cults ; James McPherson, builder
Thoresby, Cults ; Dr. R. Bruce
Tordarroch, West Cults ; Miss Fletcher
Torloisk, Cults ; Rev. John W. Youngson
Towerhill, Cults ; Mrs B. J. Mitchell
Tyndall Cottage, Cults ; Alex. Logie
United Free Church Manse, Cults ; Rev. Hugh Morrison, D.D.
Valley View, Bieldside ; A. W. McDonald
Victoria Villa, Cults ; W. A. Milne
Victoria Villa (Kirkbrae), Cults ; Wm. Veitch, fishmonger

Viewbank, Cults ; James Collie
Viewmount, West Cults ; Mrs Bruce
Vinery Lodge, Cults ; John W. Allen
Violabank, Cults ; Mrs. Gollan
Wayside, Cults ; Thomas Philip
Wellwood, Cults ; George Davidson
West Bungalow, Cults ; Gustav Hein
West Cote, Bieldside ; Thomas Morice
West Cults House ; Robert Bruce
West Cults Lodge, Cults ; Alex. Allan
West Fuchsia Bank, Cults ; Miss Jane George
Westerton, Cults ; Charles Sanford Terry
Westpark, Cults ; Mrs Gray
Whinnybrae, Cults ; Charles Ogilvie
Windsor, West Cults ; Misses Smith
Woodbank, Pitfodels ; Walter A. Reid
Woodbine, Cults, Thomas G. Davidson
Woodlands, Cults ; Robert Collie

SUBURBAN LIST.

Abbotswell Villa, Kincorth ; A. T. Cruickshank, advocate
Aberdeen Poorhouse, Oldmill, Rubislaw
Æolian Lodge, Nigg ; John Clark
Airyhill, Nigg ; John McKenzie
Backhill, Hazlehead ; Jas. Groat, farmer
Balgownie Bridge—(*Old Bridge of Don*)
Beechhill Farm ; George Beverly
Beechhill, Mannofield ; Henry J. Edwards, warehouseman
Ben-y-Gloe, Bridge of Don ; George Mutch
Bon-Accord Farm, Mid Stocket road ; Alexander Milne
Braehead, Bridge of Don ; W. S. Foggo, solicitor
Braeside, Bridge of Dee ; Andrew Gardiner
Braeside, Bridge of Dee ; George Cowie
Braeside, Mannofield ; Wm. Wisely
Brierfield House, Cairncry road ; Alfred Catto
Broadgreens, Banchory-Devenick ; C. Duncan
Burnieboozle Farm ; John Kinnard
Burnieboozle House ; John Grant, draper
Buttery-Wells, Banchory-Devenick ; James Massie
Caiesdykes, Bridge of Dee ; Thomas Low
Craigdon, Bridge of Don ; James Hutcheon
Craighill, Nigg ; Joseph Munro
Craigiebuckler House ; J. C. Ogston Couper
Craigiebuckler Manse ; Rev. James N. Cuthbert, B.D.
Craiginches ; Harpers, Ltd., engineers
Craiginches Cottage ; John Morrison
Craiginches Sawmills ; A. & G. Paterson, Ltd., timber merchants
Cross Roads, Bridge of Dee ; John Donald, carpenter
Cummings Park, Woodside ; J. R. Moir, manager
Daneston House ; James F. Crombie
Danestone Cottage, Woodside ; Geo. Milne
Dee View, Bridge of Dee ; William P. Quann
Dee View, Bridge of Dee ; William Dey
Denmore, Bridge of Don ; Thomas Adam
Don Cottage, Gordon's Mills, Woodside ; Jas. F. Anderson
Donbank Cottage, Bridge of Don ; Wm. Smith
Donview Hotel, Bridge of Don ; James Grant
Douglasville, Bridge of Dee ; H. Thompson
Elms (The), Nigg ; D. M. Walker, solicitor
Fernielea, Rubislaw ; Adam & Craigmile
Forresterhill ; H. F. Morland Simpson, M.A.
Garthdee, Bridge of Dee ; Richards, Ltd.
Gordon's Mills, Woodside ; A. Hadden & Sons
Grandholm Cottage, Woodside ; Wm. Porter

Grandholm Works, Woodside ; J. & J. Crombie, Ltd.
Granitehill House, Rubislaw ; Robert Moir
Grove Nurseries, Hazlehead ; Geo. Pegler & Co.
Hallfield, Old Stocket road ; Alex. Innes
Hazledene, Hazlehead ; Alex. Thomson
Hazlehead ; Alex. Frain
Hilldowntree, Bridge of Dee ; Thomas Smith
Hilldowntree Mills, Bridge of Dee ; Wm. Scorgie & Co.
Hillside, Banchory-Devenick ; R. Paterson
Hillside House, Portlethen ; George J. Walker, surveyor
Hursley Cottage, Nigg ; A. Kirkpatrick
Inverdon, Bridge of Don ; Major Henry A. Crane
Johnston House, Rubislaw ; J. F. Lumsden, advocate
Johnston, Mannofield ; William Duncan
Kaimhill, Bridge of Dee; James Smith, jun., gardener
Kepplestone, Rubislaw ; Charles Duthie
Kepplestone, Rubislaw ; Thomas Ogilvie
Kepplestone Cottages, Rubislaw ; Wm. Milne
Kepplestone House, Rubislaw ; Andrew Brown
Kincorth House, Nigg ; G. Roberts
Kingshill, South Stocket road ; Arthur C. Bruce
Kirkhill, Nigg ; Wm. Sinclair, M.B., C.M.
Kirkton Cottage, Nigg ; William Sellar
Leggart Cottage, Bridge of Dee ; William Milne
Lorne, Bucksburn ; W. E. Grassick
Mains (The), Portlethen ; John W. Walker
Mains of Sheddocksley ; Wm. Gray
Malvern, Bridge of Don ; George Greig
Manse (The) Nigg ; Rev. Hugh M. Smith, M.A.
Mastrick Farm, off Longwalk road ; Alex. Marr
Merlebank, Nigg ; Arthur Urquhart
Middleton, Tullos, Nigg ; J. M. Imlay, butcher
Mugiemoss House, Bucksburn ; Thomas Davidson
Newton Cottage, Whitemyres ; Miss Gray
Normandale, Bridge of Dee ; P. G. Raitt
North Loirston, Nigg ; David Anderson
Old Whitemyres Farm ; Mrs Walker
Persley Mills, Woodside ; Ogilvie's Oil Co., Ltd.
Persleyden House, Woodside ; Alexander Ross
Pinewood Park ; Jas. A. Duthie (of Ben. Reid & Co.)
Pinewood Park Nurseries ; Benjamin Reid & Co.
Raeden, North Stocket ; Wm. Ewen, market gardener
Redcraigs, Nigg ; Mrs. John Milne
Redmoss, Nigg ; George Walker
Rosehill, Cairncry road ; George Marr
Rosewood House, Nigg ; James F. Allan
Rubislaw Park, Rubislaw ; George Cruden, advocate
St. Luke's, Kepplestone ; Sir Geo. Reid, R.S.A.
Schoolhouse, Banchory-Devenick, R. H. Dean, M.A.
Sclattie House, Bucksburn ; W. B. Wight
Seafield Villa, Rubislaw ; George M'Bain
Seaton, Bridge of Don ; J. Davidson
Seaton Cottage, Bridge of Don ; Matthew Hay, M.D.
Seaview House, Cove ; T. A. Skene, M.D., J.P.
Seaview House, Cove ; John Thomson, jun.
Seton Cottage, Woodside ; Alex. Thom, manager

Sheddocksley House, off Old Stocket road; David Sherritt
Smithfield, Woodside; William Donald
South Loirston, Nigg; Robert Johnstone
Southend, Bridge of Dee; William Scorgie, blacksmith
Springhill House; Misses M'Lennan
Springhill Nurseries; Jas. Cocker & Sons
Steps of Leggart, Bridge of Dee; William Simpson
Stocket Hill; Wm. George Troup
Stonedykes, Banchory Devenick, John Dunn
Stoneywood (The Cottage); A. G. Groundwater
Stoneywood House, Stoneywood; F. D. Pirie
Summerfield, Mid Stocket Road; George Leslie
Summerhill Farm, South Stocket; Mrs J. Davidson
Summerhill House, South Stocket; Alex. Emslie Smith
Sunnyside, Hazlehead; James Bell
Sunnyside, Hazlehead; John Thomson
Tarbothill, Bridge of Don; Wm. Mackie
Tollohill Farm, Bridge of Dee; David Milne
Tollohill Lodge, Banchory-Devenick; Arthur A. Smart
Thorndene, Bucksburn; Wm. Mackie
Tullos House, Nigg; A. Souter
United Free Church, Banchory-Devenick, Rev. J. I. Still
Upper Mastrick; A. Clubb
Upper Middlefield, Woodside; James Birnie
Upper Middlefield House, Woodside; Jas. S. Murray
Uppermill, Bucksburn; James Gill
Upper Rosewell, South Stocket; Adam & Craigmile
View Villa, Oldmill, Rubislaw; Wm. G. Johnstone, governor
Viewfield Cottage, Rubislaw; Alex. Robertson, gardener
Viewfield House, Rubislaw; J. Paton Gibb
Viola House, Hazlehead; Charles W. Daniel
Waterside Cottage, Bridge of Dee; James Forbes
Waterton House, Bucksburn; H. A. D. Wathen
Whitemyres Farm; Abram Garden
Whitemyres House, Old Skene road; Mrs Grant
Whitestripes, Bridge of Don; John Duncan
Woodhill, Low Stocket road; Alex. Jopp
Woodside House, Woodside; Mrs W. B. Ferguson

INDEX TO ADVERTISEMENTS.

PAGE

Aberdeen Grammar School..... 714
Aberdeen Heritable Securities Investment Co., Lim. .....*back leaf facing inwards*.....
Aberdeen High School for Girls..... 714
Aberdeen Property Investment Building Society.....*facing page* iv
Aberdeen Savings Bank.....*facing title-page*
Aberdeen University Press Ltd. (The) ... 728
Adam Bros. Ltd. 718
Allan's Stores..... 711
Alliance Assurance Co..... 707
Avery, John, & Co., Ltd..... 721
Berlitz School of Languages..... 724
Bon-Accord Property Investment Co.... 701
British Crown Assurance 707
British Legal Life Assurance Co..... 706
Burnett, R..... 715
Cay, William, & Sons..... 716
Chatwood's Safes..... 722
Cocker, James, & Sons..... 718
Curr's Coffee Essence..... 717
Deeside Hydropathic..... 719
Ellis & McHardy..... 720
English & Scottish Law Life Assurance *facing back board*
Fraser, Chas. G..... 719
Fraser, G. & W..... 721
W. Garey..... 726
Gaul & Wilson..... 724
Gilchrist, W., & Co..... 710

PAGE

Gordon, W. P..... 715
H.M. Theatre..... 723
Innes, Alex., & Sons..... 712
Jackson, William..... 722
Legal and General Life Assce. Society ... 702
Johnsons, Agent for Patents..... 724
London and Lancashire Fire Insurance Company.....*facing page*
McLaren, J. S..... 727
Middleton's Novelties..... 725
Moffatt W. T. 712
National Guarantee Assce., Ltd..... 708
Northern Assurance Co.....*front board*
North Brit. & Merc. Ins. Co. *facing Calendar*
Ocean Accident and Guarantee Corporation Ltd..... 709
Pettie & Whitelaw..... 718
Prudential Assurance Co., Lim..... 703
Royal Exchange Assurance..... 709
Royal Insurance Co.....*back board*
Rust & Alexander..... 713
Scott, James, & Son..... 718
Scottish Provident Institution..... *facing front board*
Scottish Temperance Life Assce. Co., Ltd. 709
Sun Insurance 706
Taggart, Jas. 713
Thomson, William..... 726
Wright, A. H..... 715
Youngson, A. & Co..... 719
Yorkshire Insurance Co..... 709

BON-ACCORD
Property Investment
Company.

ESTABLISHED 1853.

Incorporated under the Building Societies Acts.

SHARES £25 EACH. ENTRY MONEY, 6d. PER SHARE.

DIRECTORS:

Chairman—JOHN LYALL GRANT, Merchant.

Vice-Chairman—ROBERT HENDERSON, Draper.

William Allan, Merchant.
George Cruden.
Thos. Esson, Shipmaster.
J. F. M. Massie.
Adam Pratt, Clothier.
John S. Sutherland.
John Whyte, Painter.

Solicitor—HARVEY HALL, Advocate.

Surveyor—WILLIAM KELLY, Architect.

Managers and Treasurers—MARQUIS & HALL, Advocates and C.A.

Bankers—THE NORTH OF SCOTLAND AND TOWN AND COUNTY BANK LIMITED.

THIS Company affords a very safe and profitable Investment for sums from 2s. a month upwards, repayable with interest and a share of Surplus Profits.

Deposits of £10 and upwards will be received by this Company payable on a month's notice, and for six months or one year.

Loans on Security of Heritable Property granted to Members, repayable, as may be agreed on, in 6, 8, 10, 12, or 15 years, in Monthly or Quarterly Instalments. Loans are granted on application, and no Commission is charged. Borrowing Members are entitled to a share of the Surplus Profits.

Members may withdraw at any time on one month's notice to that effect. Interest allowed on Shares withdrawn, and also Surplus Profits, after being Members for 2 years and 5 years respectively, in terms of the rules.

Any further information may be had on applying to—

MARQUIS & HALL, Advocates and C.A.,
Managers and Treasurers.

222 Union Street, Aberdeen, *June*, 1908.

LEGAL AND GENERAL LIFE ASSURANCE SOCIETY.

Head Office—10 FLEET STREET, LONDON, E.C.

Established 1836.

FINANCIAL POSITION, 1908.

Annual Revenue	**£785,000**	Claims and Bonuses paid	**£9,500,000**
Total Assets nearly ...	**£6,000,000**	Existing Assurances ...	**£22,000,000**

EVERY KIND OF LIFE ASSURANCE AND ANNUITY BUSINESS TRANSACTED.

ENDOWMENT ASSURANCES. WITH PROFITS.

ANNUAL PREMIUM PER £100.

Age next Birthday.	Payable in 20 years or at previous death.	Payable in 25 years or at previous death.	Payable in 30 years or at previous death.
25	£4 19 1	£3 18 4	£3 5 3
26	4 19 5	3 18 8	3 5 9
27	4 19 9	3 19 1	3 6 3
28	5 0 1	3 19 6	3 6 9
29	5 0 5	3 19 11	3 7 3
30	5 0 10	4 0 4	3 7 9
31	5 1 3	4 0 10	3 8 4
32	5 1 8	4 1 5	3 8 11
33	5 2 1	4 2 0	3 9 7
34	5 2 7	4 2 7	3 10 4
35	5 3 1	4 3 2	3 11 2
36	5 3 8	4 3 10	3 12 0
37	5 4 4	4 4 7	3 12 11
38	5 5 0	4 5 5	3 13 11
39	5 5 8	4 6 4	3 15 1
40	5 6 4	4 7 4	3 16 4

1906. LAST BONUS REPORT. 1906.

The rate of Bonus declared was compound, *viz.*, £1 18s. per cent. per annum on the SUMS ASSURED and PREVIOUS BONUS.

On the basis of this rate of Profit a Whole-Life or Endowment Assurance Policy for £100 would, irrespective of age at entry, be increased by Bonus, according to its duration, as shown in the following table:—

Duration.	Amount of Policy.
5	£109 10 0
10	119 18 0
15	131 6 0
20	143 16 0
25	157 8 0
30	172 8 0

berdeen Branch—16 BRIDGE STREET.

G. & J. McBAIN, C.A., Resident Secretaries.

PRUDENTIAL ASSURANCE COMPANY, LIMITED.

Chief Office—HOLBORN BARS, LONDON.

Summary of the Report presented at the Fifty-Ninth Annual Meeting, held on 5th March, 1908.

ORDINARY BRANCH.—The number of Policies issued during the year was **86,080,** assuring the sum of **£8,156,865,** and producing a new Annual Premium Income of **£466,357.**

The Premiums received during the year were **£4,480,377,** being an increase of **£189,406** over the year 1906.

The Claims of the year amounted to **£2,430,117.** The number of Deaths was **8,243,** and **12,328** Endowment Assurances matured.

The number of Policies in force at the end of the year was **843,206.**

INDUSTRIAL BRANCH.—The Premiums received during the year were **£6,661,631,** being an increase of **£162,603.**

The Claims of the year amounted to **£2,563,090.** The number of Deaths was **281,990** and **4,494** Endowment Assurances matured.

The number of Free Policies granted during the year to those Policy-holders of five years'

standing and upwards who desired to discontinue their payments was **128,429**, the number in force being **1,290,758**. The number of Free Policies which became Claims during the year was **32,104**.

The total number of Policies in force at the end of the year was **17,459,835**; their average duration exceeds eleven years.

The Assets of the Company, in both branches, as shown in the Balance Sheet, are **£68,006,284**, being an increase of **£4,119,276** over those of 1906.

In pursuance of the policy indicated in the last Report, a scheme was approved by the Shareholders at meetings held in July last, admitting Industrial Branch Policy-holders, and the Superintendents, Assistant Superintendents, and Agents to specified shares in the Profits of the Company.

The Directors are pleased to announce that in the Ordinary Branch a Reversionary Bonus at the rate of **£1 12s.** per cent. on the original sums assured has again been added to all classes of participating policies issued since the year 1876.

In the Industrial Branch a Bonus by way of addition of **5** per cent. to the sums assured will be paid on all Policies of over five years' duration, which become Claims either by death or maturity of Endowment from the 6th of March, 1908, to the 4th of March, 1909, both dates inclusive.

General Balance Sheet of the Prudential Assurance Company, Limited, being the Summary of both Branches on the 31st December, 1907.

LIABILITIES.	£	s.	d.
Shareholders' Capital	1,000,000	0	0
Reserve Funds	2,550,000	0	0
Life Assurance Funds	64,329,288	13	3
Claims under Life Policies admitted ..	126,995	10	0
	£68,006,284	3	3

ASSETS.	£	s.	d.
British Government Securities	3,415,855	16	11
Indian and Colonial Government Securities	6,250,929	14	8
Railway and other Debentures and Debenture Stocks, and Gold and Sterling Bonds	8,623,412	10	4
Loans on County Council, Municipal and other Rates	14,850,229	8	10
Freehold Ground Rents & Scotch Feu Duties	4,759,434	0	5
Freehold and Leasehold Property	3,628,927	19	11
Mortgages on Property within the United Kingdom	8,687,757	9	0
Railway, Gas and Water Stocks	7,237,407	18	11
Suez Canal Shares	162,193	16	2
Telegraph and other Shares	97,207	4	8
Metropolitan and London County Consolidated Stocks, and City of London Bonds	251,059	9	9
Metropolitan Water Board Stocks	435,263	10	7
Bank of England Stock	202,754	7	10
Indian, Colonial & Foreign Corporn. Stocks	1,770,520	15	1
Foreign Government Securities	1,899,039	19	6
Reversions and Life Interests	1,287,191	8	6
Loans on the Company's Policies	2,587,068	11	10
Rent Charges	265,112	13	11
Outstanding Premiums and Agents' Balances	561,972	3	5
Outstanding Interest and Rents	558,679	5	9
Cash—In hands of Superintendents ..	35,783	15	0
Cash—On Deposit, on Current Accounts and in hand	438,482	2	3
	£68,006,284	3	3

FREDK. SCHOOLING, A. C. THOMSON, *Joint Managers.*

D. W. STABLE, J. SMART, *Joint Secretaries.*

H. A. HARBEN, *Chairman.*
THOS. C. DEWEY, W. T. PUGH, *Directors.*

We have examined the Cash transactions (receipts and payments) affecting the accounts of the Assets and Investments for the year ended 31st December, 1907, and we find the same in good order and properly vouched. We have also examined the Deeds and Securities, Certificates, etc., representing the Assets and Investments set out in the above account, and we certify that they were in possession and safe custody as on 31st December, 1907.

17th February, 1908. DELOITTE, PLENDER, GRIFFITHS & CO., *Chartered Accountants.*

Superintendent for West Aberdeen—Mr. T. JOHNSON, 150a Union Street.
Superintendent for East Aberdeen—Mr. R. CHISHOLM, 25 Union Terrace.
District Office—150a UNION STREET, ABERDEEN.

SUN INSURANCE OFFICE.

The Oldest Insurance Office in the World.

INSURANCES EFFECTED AGAINST THE FOLLOWING RISKS:—

FIRE

Employers' Liability and Workmen's Compensation, including Accidents to Domestic Servants, Personal Accident, Sickness and Disease, Fidelity Guarantee and Burglary.

Lightning Losses (whether by Fire or Concussion) admitted.

Subscribed Capital	£2,400,000
Premiums in 1906	1,471,614
Reserve Funds, December, 1906	2,545,329

Edinburgh Branch: 40 PRINCES STREET.

D. WAUGH, *Local Manager.*

ABERDEEN DISTRICT OFFICE—46A UNION STREET.

DAVID A. POPE, Resident Secretary.

Prospectus and all other information may be obtained on application to

REID & DAVIDSON, Advocates, 46a Union Street, Aberdeen.

BRITISH LEGAL

LIFE ASSURANCE COMPANY (LIMITED).

ESTABLISHED 1863.

TELEGRAPHIC ADDRESS "THRIFT, GLASGOW".

Consulting Actuary—JAS. MEIKLE, Esq., Edinburgh.

Established 1863. *Registered Office*—7 Blythswood Square, Glasgow.
Auditors—Messrs. A. & A. Paterson & Oliver, C.A., 49 Queen Street, Edinburgh.

SUMMARY OF RESULTS.

Communicated in the Forty-third Annual Report, as at 30th June, 1907.

244,972 Policies were issued for the sum of - - - -	£2,023,498 6 0
The Revenue for the Year was - - - - - - -	177,418 14 9
Claims Paid during the Year - - - - - - - -	69,597 16 8½
Total Amount Paid in Claims - - - - - - - -	1,125,945 0 0
The Assets, as per Balance Sheet - - - - - - -	213,894 11 1

Manager—Mr. J. Steel Fisher, M.A.

This Company was Established to meet the requirements of the industrial Classes, by offering all the advantages of a Friendly Society, with none of the risks connected therewith.

Medical Referee—Dr. W. C. Crowe, Aberdeen.

District Office for Aberdeen—55 Belmont Street, where Conditions of Assurance and all necessary information may be had.

THE BRITISH CROWN ASSURANCE CORPORATION LIMITED.

CAPITAL = HALF A MILLION STERLING.

Head Office—BRITISH CROWN ASSURANCE CHAMBERS, 183 WEST GEORGE STREET, GLASGOW.
London Office—90 CANNON STREET, E.C.

Chairman—THE RIGHT HON. J. PARKER SMITH, of Jordanhill.

An Office offering an absolute security and established for the purpose of conducting Insurance of every kind (except Life) independently of all Tariff Associations or "Combines".

Classes of business transacted by the Corporation :—
FIRE, BURGLARY, PERSONAL ACCIDENT, DISEASE, EMPLOYERS' LIABILITY PUBLIC LIABILITY, DRIVING RISKS, FIDELITY GUARANTEE, SECURITIES IN TRANSIT, PLATE GLASS, MOTOR CARS, SPRINKLER LEAKAGE, CONSEQUENTIAL LOSS.

The Corporation's Rates should be ascertained before effecting or renewing Insurances with other offices.

Liberal Terms of Commission are offered for the introduction of first class business.

Applications for Agencies invited.

General Managers—
J. BUYERS BLACK. D. W. MACLENNAN.
Aberdeen Branch—84 UNION STREET.
Local Secretary—WM. D. NICHOLSON.
Telegraphic Address—"FEALTY, ABERDEEN". Telephone No. 2270.

Alliance Assurance Company, Ltd.,

(Established in 1824.)
WITH WHICH IS UNITED
THE INSURANCE COMPANY OF SCOTLAND.

FUNDS EXCEED £16,000,000.

Head Office—BARTHOLOMEW LANE, LONDON, E.C.
Chairman—THE RIGHT HON. LORD ROTHSCHILD, G.C.V.O.
ROBERT LEWIS, General Manager.

Offices—95 GEORGE STREET, EDINBURGH.

Telegrams: "SOCIETATE, EDINBURGH". Telephone No. 2084, Edinburgh.

The operations of the Company extend to the following, among other branches of Insurance :—

LIFE. FIRE. MARINE.

Workmen's Compensation (including Clerks, Shop Assistants, Domestic, Agricultural and Estate Servants). **Personal Accident and Disease.**

Third Party Risks. Burglary and Theft. Plate Glass. Fidelity Guarantee. Annuities. Leasehold and Capital Redemption Policies.

The terms and conditions of Insurance for all classes of risks are favourable to the Insured.

Proposals for loans on, and for the purchase of Reversions and Life Interests are entertained.

Prospectuses and Proposal Forms may be had on application to any of the Company's Offices or Agents.

District Agents: **BURNETT & REID,**
12 Golden Square, ABERDEEN.

Telegrams: "Integrity, Edinburgh". **Telephone No. 2501—National.**

THE NATIONAL GUARANTEE
AND
SURETYSHIP ASSOCIATION, LIMITED.

The only Scottish Office transacting Fidelity Guarantee Business alone.

SUBSCRIBED CAPITAL, £500,000. **INVESTED FUNDS, £94,375.**

Insurance against Fraud and Embezzlement.

The question of **FRAUD** by trusted Officials is so frequently brought into public prominence, that the necessity of Employers holding adequate security on behalf of responsible persons whom they employ must be freely admitted. **It is the obvious duty of Members of School Boards, Parish and County Councils, Directors of Public Companies, Committees of Charitable Institutions, Friendly Societies, etc., to see that proper security is held on behalf of those whose Funds they administer,** and the moral and financial safeguard of a Guarantee Policy issued by a good Office should commend itself.

The Premiums charged by **THE NATIONAL GUARANTEE AND SURETYSHIP ASSOCIATION** are based on the statistics of upwards of forty years' experience, and a full Prospectus containing an approximate Table of Rates for the various classes of risk will be sent on application. Special quotations are given where a large amount of business is involved.

The Association is prepared to grant immediate security to **ACCOUNTANTS, SOLICITORS, AND OTHERS,** in connection with Court appointments, and will give full particulars of the special facilities afforded on application.

Head Office—67 GEORGE STREET, EDINBURGH.
JAS. MURRAY, Manager and Secretary.

APPLICATIONS FOR AGENCIES INVITED.

Agents in Aberdeen:—
Messrs. HORNE & MACKINNON, 75 Union Street.
Messrs. MACQUEEN & KNOX, Advocates, 34 Bridge Street.

The Ocean Accident & Guarantee Corporation Ltd

Assets exceed £2,000,000 Claims paid over £6,000,000.

Head Office: MOORGATE STREET, LONDON, E.C.
Aberdeen Office: 124 UNION STREET, ABERDEEN.

PERSONAL ACCIDENT—EMPLOYERS' LIABILITY—GUARANTEE—THIRDPARTY—BURGLARY—FIRE, ETC.

Representative: WILLIAM ROSS.

The Scottish Temperance Life (and Accident) Assurance Company Limited.

Head Office—105 ST. VINCENT STREET, GLASGOW.

Aberdeen Branch—154 UNION STREET.

GEORGE NEWLANDS, Resident Secretary.

All Departments of Life Assurance, Personal Accident Assurance, Sickness Assurance (a permanent Contract), House Purchase Scheme, with Life Assurance.

TELEPHONE No. 941.

Send for Prospectus.

FUNDS—£5,250,000. CLAIMS PAID EXCEED £43,000,000.

THE ROYAL EXCHANGE ASSURANCE.

INCORPORATED A.D. 1720.

Chief Office—ROYAL EXCHANGE, LONDON, E.C.
Scottish Branch—163 WEST GEORGE STREET, GLASGOW.

FIRE, LIFE, MARINE, WORKMEN'S COMPENSATION PERSONAL ACCIDENT, SICKNESS, FIDELITY GUARANTEE, AND BURGLARY.

Prospectus and all other information may be obtained from **Aberdeen Office, 34 Bridge Street. T. LEITH RETTIE, District Inspector.**

YORKSHIRE INSURANCE COMPANY.

ESTABLISHED 1824.

Accumulated Funds exceed Two Millions.

FIRE. LIFE.

EMPLOYERS' LIABILITY, ACCIDENT, BURGLARY, FIDELITY GUARANTEE, PLATE GLASS.

LIVE STOCK.

Head Office—St. Helen's Square, York.
Chief Office for Scotland—24 St. Vincent Place, Glasgow.
Aberdeen Office—154 UNION STREET.

Applications for Agencies invited. *Telephone No. 1260.*

Oldest Funeral Establishment in Aberdeen.

W. GILCHRIST & CO.,

Funeral Undertakers,

74 Queen Street, ABERDEEN,

BEG to return their thanks to the Public in and around Aberdeen for their kind patronage during the last thirty-eight years, and solicit a continuance of the same; and from their being the Only Firm in Aberdeen that confine themselves to the above Business, they are thereby enabled to Conduct Funerals in Town or Country with greater facility than any other firm, and at the Cheapest Possible Prices.

We hold the Largest Stock of Funeral Requisites in the North of Scotland.

Grave Linen in Flannel and Cambric always on hand.
HEARSES, MOURNING COACHES, CABS.

INTIMATION AND FUNERAL CARDS

At One Hour's Notice.

Country Orders Punctually Attended to.

---

74 QUEEN STREET.

Attendance Day and Night.

Telephone, No. 1097.

A LIFETIME'S REST, ALLAN'S

20/-

Brass-Railed BEDSTEAD.

Parlour Suites and Sideboards,

£5 18s. 6d.; £6 2s.; £7 5s. 6d.; £7 19s. 6d.

Walnut Overmantels,

15s. 9d., 19s. 10d., 20s. 3d., 24s. 2d., 31s. 3d., 32s. 7d. Each.

Wool Mattresses,

10s. 6d. Each. Own Make. CHEAPER QUALITIES CAN BE SUPPLIED.

Kitchen Dressers,

24s. 6d., 28s. 5d., 30s. 4d.

Cabinets, 36/-

Occasional Tables,

5s. 1d., 6s. 10d., 8s. 10s. Each.

Kitchen Tables,

5s. 8d., 6s. 10d., 8s. 6d., 10s., 16s. 7d. Each.

Kitchen Chairs,

2s. 11d., 3s. 4d., 3s. 7d., 4s. 5d., 4s. 8d.

Easys,

7s. 1d., 8s. 9d., 9s. 6d.

ONE POUND TONS

BRINGS OF PLEASURE WHEN SPENT

on a Bedstead AT ALLAN'S.

YOU.... DON'T.. KNOW..

WHAT CAN BE SEEN AT ALLAN'S STORES IN THE WAY OF MODERN HOUSE FURNISHINGS. EVERYBODY CAN INSPECT THE BEAUTIFUL UP-TO-DATE SALOONS AT

286 GEORGE STREET,

SHOWING ALL THAT IS NEWEST, LATEST, AND BEST IN THE FURNISHING WORLD.

ROOMS COMPLETELY FURNISHED AND PRICED ARE ON VIEW, SO THAT INTENDING BUYERS CAN JUDGE BEFOREHAND JUST HOW A HOME WILL LOOK.

ALLAN'S SPECIAL BEDSTEAD for £1.

IS ONE OF THE MOST SENSATIONAL OFFERS EVER KNOWN IN THE TRADE. HE HAS BEDSTEADS AT *15/9* EACH, BRASS-RAILED, TOO

CALL AND SEE FOR YOURSELF. YOU WON'T BE PRESSED TO BUY. THAT WILL FOLLOW NATURALLY.

ALLAN'S PUBLIC SUPPLY STORES, ABERDEEN AND INVERURIE.

BRANCHES IN ALL PARTS OF THE CITY.

TELEPHONES: 376, 376a, 1715, 1741.

TELEGRAMS: "VALUE," ABERDEEN.

ALLAN'S BEDSTEAD AT £1

A SOVEREIGN REMEDY FOR THE TIRED.

Bedroom Suites,

£5 11s., £7 16s. SATIN WALNUT.

Spring Mattresses,

7s. 10½d., 12s. 8d., 15s. 3d., 21s. 3d.

Bedroom Swing Mirrors,

2s. 11d., 3s. 11d., 4s. 9d. Each.

Wardrobes,

SATIN WALNUT. £2 14s. Each.

Floorcloth and Linoleum,

10½d., 1s., 1s. 4d., 1s. 7d. Per Yard. All Floorcloth and Linoleum bought at Allan's laid Free if you live in the City.

Washstands,

5s. 2d., 6s. 10½d. Each.

Chests of Drawers and Chiffonniers,

POLISHED WALNUT, 34s. 6d., 47s. 6d., 56s.

THERE'S REST FOR THE WEARY ON ALLAN'S BRASS-RAILED

BEDSTEAD AT 20/-

Established 1860.

ALEX. INNES & SONS,

FUNERAL UNDERTAKERS,

Only Address—59 BROAD STREET,

Joinery Works—4 & 6 BARNETT'S CLOSE.

House—5 MARINE PLACE.

FUNERALS CONDUCTED IN TOWN AND COUNTRY BY EXPERIENCED UNDERTAKERS.
LARGE SELECTION OF OAK, PINE AND CLOTH-COVERED COFFINS
Always on hand at Prices to suit all Classes.
EVERY REQUISITE SUPPLIED.
Crosses, Wreaths, Shades, In Memoriam Cards, etc.
THE TRADE SUPPLIED.

Open Day and Night.

TELEPHONE 213.

W. TODD MOFFATT,

Steamship Owner, Ship and Insurance Broker, Forwarding and Passenger Agent,

TRINITY QUAY, ABERDEEN.

AUTHORISED AGENT for . . .
Union Castle Line to South Africa.
White Star Line to New York and Australia.
American Line to Philadelphia and New York.
Leyland Line to Boston.
Anchor Line to New York, Calcutta, and Bombay.
Canadian Pacific Railway to Canada.
Dominion Line to Canada.
New Zealand Shipping Co. to New Zealand and Australia.
Shaw Savill & Albion Co. Australia and New Zealand.
Orient Royal Mail Line to Ceylon and Australia.
Royal Mail Steam Packet Co. to West Indies and South America.

Passengers Booked by all the Principal Lines to any Part of the World.

Agent for Holzapfel's Trawler and Drifter Compositions.

Telegraphic Address—"GAMMA." Telephone No. 322.

Telephone
No. 1658.

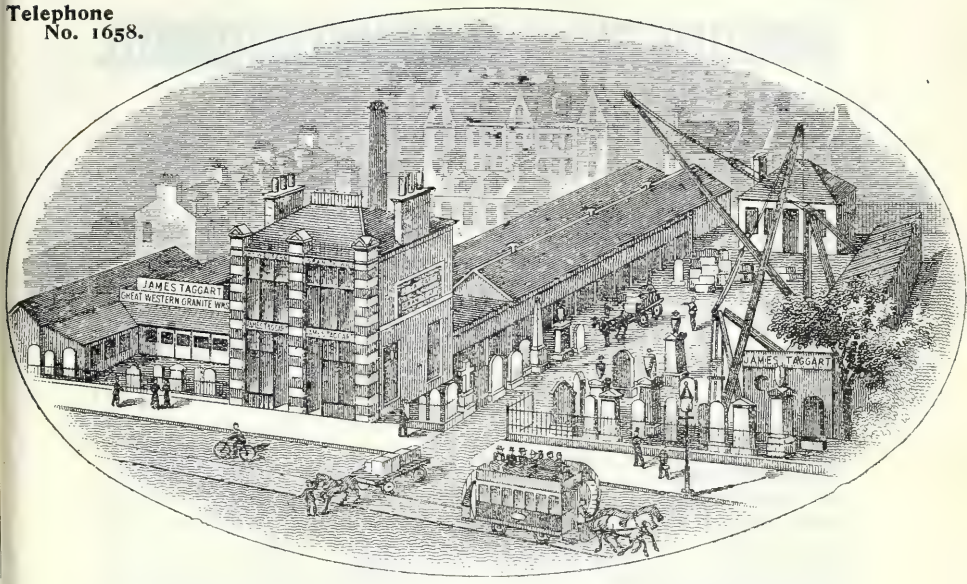

GRANITE MONUMENTS from £3. *Designs and Prices on application.*

JAMES TAGGART, Granite Works, 92 Great Western Road, Aberdeen.

LETTER CUTTING DONE IN TOWN AND COUNTRY AT MODERATE RATES.

Monuments Carefully Packed and forwarded to all Parts of the World.

GRANITE MEMORIALS.

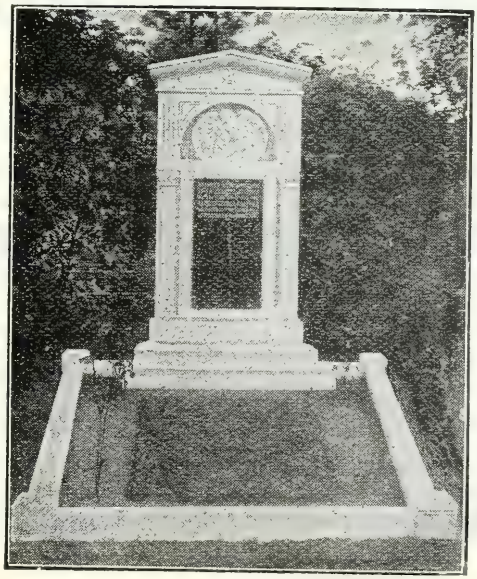

MONUMENTS AND HEADSTONES OF FIRST-CLASS MATERIAL AND WORKMANSHIP AT MODERATE PRICES.

Designs Free.

Letter-cutting a Speciality.

We do not aim to undersell competitors but to give the best value.

Rust & Alexander,

CALEDONIAN GRANITE WORKS,

26 HOLLAND STREET, ABERDEEN.

TELEPHONE K101.

ABERDEEN GRAMMAR SCHOOL

(Founded previous to 1256).

Rector, H. F. Morland Simpson, M.A. Cantab., F.S.A. Scot.

THE GRAMMAR SCHOOL provides for Boys a complete course of study, both Elementary and Secondary, Classical and Modern. The School contains excellent Laboratories (Chemical and Physical), Art Room, Workshop, Botanical Garden, Gymnasium, Library and Reading-room. The Modern School is well equipped for the teaching of Science and Art. The Instruction of pupils from 5 to 12 is carefully provided for in commodious and well-equipped class rooms which parents are invited to inspect. Physical Training in Drill and Gymnastics is given by competent Instructors. Information as to Fees, Scholarships, Courses of Study, etc., is given in the School Prospectus, which may be had free on application to the CLERK of the BOARD, School Board Offices, Union Terrace; or to the RECTOR.

ABERDEEN HIGH SCHOOL FOR GIRLS

(ALBYN PLACE).

Head Master—JOHN M'BAIN, M.A.
Lady Superintendent—Miss LUCY L. WARD, B.A.

THE HIGH SCHOOL FOR GIRLS provides in its Junior and Intermediate Departments the ordinary branches of an English Education, and in its Secondary or Higher Department, advanced Instruction in English Literature, Latin, Greek, Mathematics, French, German, Drawing and Painting, Artistic Needlework, Domestic Economy and Cookery. Physics, Chemistry and Biology are also taught in well-equipped laboratories under a well qualified Mistress.

The School provides for the Musical Education of its Pupils. Instruction in Pianoforte and Violin, and in Voice Training, is given under qualified Governesses and Professional Masters. Dancing is also taught.

For Copies of the Prospectus apply to the Clerk of the Board, School Board Offices, Union Terrace; or to the Head Master.

CIVIL SERVICE and BUSINESS INSTITUTE,

1 Bon-Accord Street, ABERDEEN.

Day, Evening, and Correspondence Classes for all Civil Service and Post Office Examinations; Banks, Law, and Commercial Offices; University Preliminary.

SHORTHAND and TYPEWRITING CLASSES for Boys and Girls. Employment Bureau.

Special Classes for Post Office Employees.

Prospectus and Civil Service Guide Free. Telephone No. 830.

R. BURNETT.

UNIVERSITY PRELIMINARY, TEACHERS' CERTIFICATE, AND KING'S SCHOLARSHIP EXAMINATIONS, ETC.

Mr. WILLIAM P. GORDON, Tutor,

10 NORTH SILVER STREET, ABERDEEN.

Receives Pupils for the above and other Examinations.

Tuition given by Day and Evening Classes and by Correspondence.
Individual Tuition also given.
Backward Pupils thoroughly trained and disciplined.
Every encouragement given to Boys and Girls to excel in Subjects required either for a University and Teachers' Course or for a Business Career.
Particulars regarding Terms, Successes, etc., may be had on application.
N.B.—One Pupil stood ***13th*** in Scotland.
(Initium sapientiae timor domini).

A. H. WRIGHT,

Monumental Sculptor.

Yard, 90 CROWN STREET; House, 53 HOLBURN STREET, ABERDEEN.

Inscriptions Cut on Granite, Marble or Freestone.
Old Inscriptions Re-Cut, Re-Painted or Re-Gilded.

MONUMENTS CLEANED and REPAIRED.

Monuments supplied to any Design, in Red, Grey or Green Granite, Freestone or Marble.

TOMBSTONES from 30s. UPWARDS.

Country Orders punctually attended to.

Established 1843.

WILLIAM CAY AND SONS,

FUNERAL UNDERTAKERS,

415 Union Street and 209 George Street.

TELEPHONE NOS. 92 AND 54.

Works and Goods Entrance: **JUSTICE MILL LANE.**

Funerals conducted in Town and Country at Moderate Charges.

LARGEST VARIETY OF FUNERAL REQUISITES IN THE NORTH OF SCOTLAND.

THE TRADE SUPPLIED.

Telegrams: "CAY, ABERDEEN".

Compilers of "**In Memoriam,**" an Annual Obituary of Aberdeen and Vicinity, with Biographical Notes and Portraits of Prominent Citizens.

PRICE SIXPENCE, BY POST NINEPENCE.

"A little book worth having and worth keeping."—*Evening Gazette.*

TRADE MARK
REGISTERED

CURR'S

MAKING
A
GOOD START
FOR
THE DAY

COFFEE
ESSENCE

Gained Highest Awards wherever Exhibited, both at Home and Abroad.

PETTIE AND WHITELAW,

Surgical Instrument, Surgical Appliance, Rupture Truss, and Artificial Limb Makers to Aberdeen Royal Infirmary,

9 ROSEMOUNT VIADUCT,

ABERDEEN.

ORDER YOUR

Wedding and other Bouquets,

WREATHS, CROSSES, CUT FLOWERS, ETC.,

FROM

James Cocker & Sons,

ARTISTIC FLORISTS,

130 UNION STREET, ABERDEEN.

TELEPHONE No. 843.

ADAM BROTHERS, Limited,

COAL MERCHANTS,

42 REGENT QUAY, ABERDEEN.

Steamship Owners, Ship Brokers and Commission Agents.

Branch Coal Office—JAMIESON'S QUAY, ABERDEEN.

JAMES SCOTT & SON,

205 George Street and 53 and 55 John Street, ABERDEEN.

Plasterers and Cement Workers.

TILE LAYERS.

Mantelpiece and Grate Merchants.

TELEPHONE 821. Telegraphic Address: "PLASTER, ABERDEEN".

MURTLE (NEAR ABERDEEN).

THE

DEESIDE HYDROPATHIC

(Late Heathcot).

THIS Establishment contains every modern condition for Health, Comfort and Convenience, including Electric Lighting, Elevator, Heated Corridors, Electric and other Baths, etc. It commands Extensive Views, has fine Exposure, and is eight minutes' walk from Murtle Station on the Deeside line.

The Climate of Deeside is the most Healthy and Bracing in Great Britain.

FORTY-FIVE ACRES PRIVATE GROUNDS AND PINE WOODS.

An 18 hole Golf Course within a mile of the House.

TROUT AND SALMON FISHING.

Terms { From 1st November to 31st May, £2 5s. 6d. per week.
From 1st June to 31st October, £2 12s. 6d. per week.

Dr. STEWART.

Alexander Youngson & Co.,

COAL MERCHANTS,

42a MARISCHAL STREET, ABERDEEN.

Every description of Coals at lowest prices.
Careful attention given to all Orders.

TELEPHONE No. 657.

C. G. FRASER, Watch, Clock, and Instrument Maker,

16 HADDEN STREET. 16

Telephone No. 13XI.

SPECIAL.

I make a Speciality of **Grandfather Clocks.** My Workshop is fitted With Up-to-date Machine Tools for the making of these Clocks.

Customers may see the Clocks in process of manufacture. Finest Materials and Workmanship.

Instrument Making and Repairing.

I am in a position to make or repair Scientific Instruments of every description,

ELLIS & M'HARDY,

18 Regent Quay

AND

130½ Union Street.

Telephone No.—2389.

Telegrams—"COAL."

COALS.

ALL KINDS FOR

HOUSEHOLD

AND

STEAM PURPOSES.

Orders respectfully solicited.

Telephone **408.** Established 1871.

"LABOR OMNIA VINCIT."

G. & W. FRASER,

Steam Printers, Lithographers, and Wholesale and Manufacturing Stationers,

"BELMONT" WORKS.

BELMONT STREET and GAELIC LANE.

Every description of Commercial Printing and Lithographing executed with taste and despatch.

ESTIMATES GIVEN.

JOHN AVERY & Co LIMITED.

Printers, Lithographers, Bookbinders etc.

105 KING STREET, ABERDEEN.

Process Blocks in Line and Half-Tone from Drawings or Photos supplied, illustrative of Machines, Houses, or Localities.

Telephone No. 111. Telegrams, "AVERY'S, ABERDEEN."

BOOKBINDING.

All the styles of Bookbinding
Carefully and well done.

PRICE LIST ON APPLICATION.

WILLIAM JACKSON,

18 Back Wynd.

TELEPHONE No. 291.

CHATWOOD'S SAFES

ARE THE BEST.

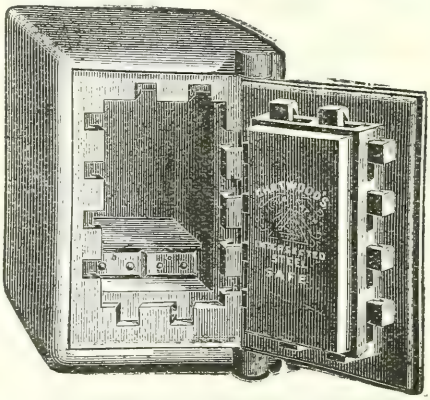

HAVE NEVER FAILED.

129 Trongate, Glasgow.

His Majesty's Theatre, Aberdeen.

Managing Director . . Mr. ROBERT ARTHUR.

PLAN OF RESERVED SEATS.

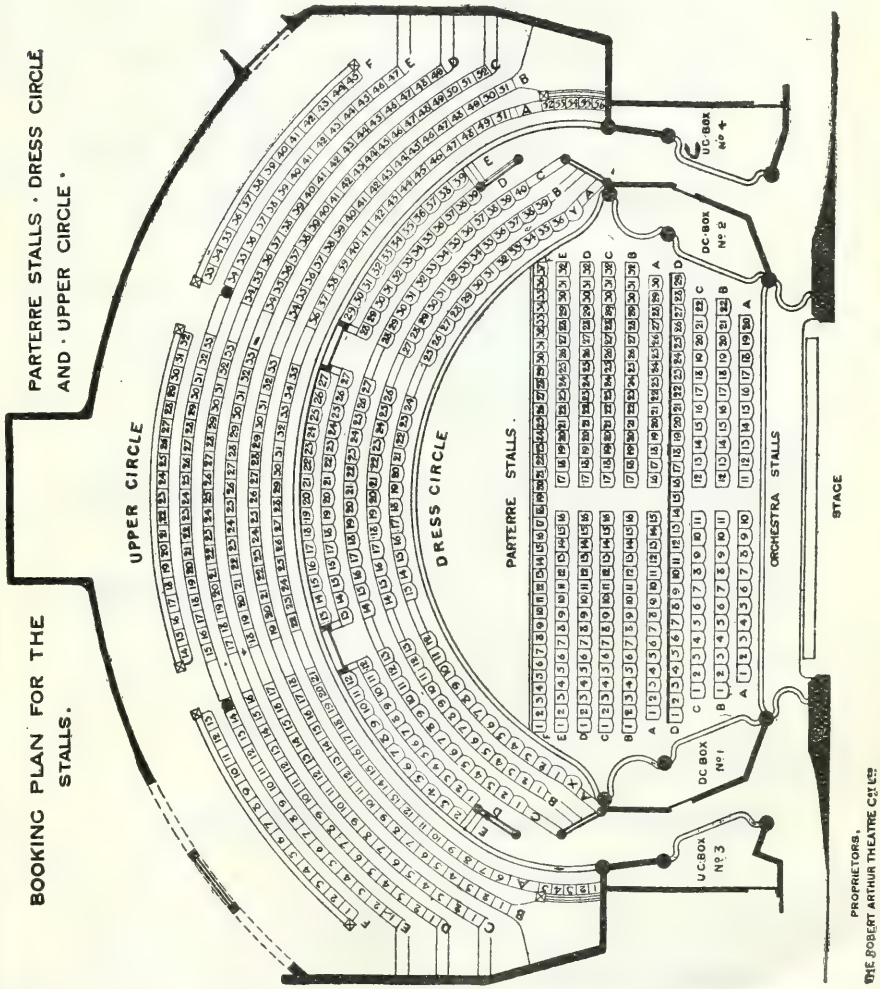

Seats Booked at Messrs. J. MARR, WOOD & CO., Ltd., 183 Union Street.

Telephone 496. *Theatre Telephone 493.*

Curtain Rises—Evenings, **7.30**; Afternoons, **2.15**.

TELEPHONE 989.

ESTABLISHED UPWARDS OF SIXTY YEARS.

GAUL & WILSON

(Late Laing & Melvin),

Saddlers and Harness Makers, Trunk and Portmanteau and Bag Manufacturers,

11 BON-ACCORD STREET,

Union Street, ABERDEEN.

N.B.—Outfits of Saddlery for India and Foreign Parts supplied on the shortest notice.

COLONIAL SADDLES KEPT IN STOCK.

ESTIMATES ON APPLICATION.

PATENTS FOR INVENTIONS

AND

REGISTRATION OF DESIGNS AND TRADE MARKS.

MESSRS. JOHNSONS,

CHARTERED PATENT AGENTS,

37 West Nile Street, Glasgow.

Handbook, "Hints to Inventors," sent gratis and post free: or from

Messrs. BROWN & CO., Booksellers,
28 Bridge Street, Aberdeen.

Telephone National 5726 Royal.
Telegraphic Address "DESIGNS," GLASGOW.

BERLITZ SCHOOL OF LANGUAGES,

25 Union Terrace, ABERDEEN.

French, German, Spanish, Italian, etc. Private and Class lessons. Conversation. Literature. All lessons given in the Berlitz Method by experienced native teachers.

Translations at Moderate Rates.

Trial Lesson Free. Prospectus on application.

BUY MIDDLETON'S PATENT ENVELOPE LETTER.

The PATENT HAT SUPPORTERS are unique for hanging Hats where Hat Pegs are unavailable

From **2/6** per dozen to **25/-** per gross.

THE PATENT RECEPTACLE HANDLE BAR.

Carries Every=thing.

30/- EACH.

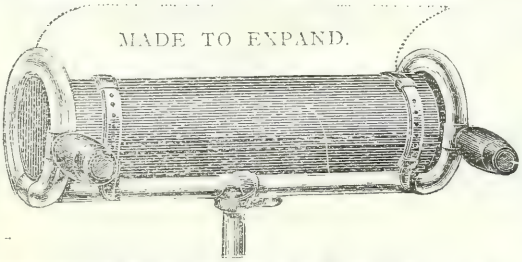

Especially. recom=mended to Doctors and Business Gentlemen

THE NEW BALGOWNIE INK STAND and PENCIL CASE

IS A VERY BEAUTIFUL AND USEFUL PRESENT.

In all Shades of Tartan, 6d. each, or 48/- per gross.

THE ARROW KNIFE CLEANER AND SHARPENER.

The SIMPLEST and BEST.

FROM 2/6, 3/6,

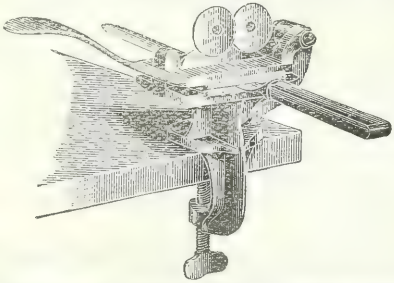

No more Dirty or Blunt Knives. A boy of ten can clean four a minute.

4/6, 5/-.

A SPECIALITY IN PATENT ADVERTISING NOVELTIES.

Suitable for Grocers, Drapers, Clothiers, Jewellers, Chemists and Boot Manufacturers.

Designer of the Famous Coloured Chart Time Bills and Calendar.

W. MIDDLETON, Patentee, 55 Belmont St., Aberdeen.

Depôt in West Bromwich, England.

THOMSON'S AERATED WATERS.

Manufactured from our Absolutely Pure, Colourless Water.

As Certified by JOHN HERON, F.I.C., F.C.S., London.

DRAWN FROM AN

ARTESIAN WELL,

105½ FEET DEEP.

6 Gold and Silver Medal Awards, and Special Awards London, 1902 and 1903.

W. THOMSON, J.P.,

LEMON STREET, ABERDEEN.

TELEPHONE 138.

PARAGON PHOTO ENLARGEMENTS.

WM. GAREY, Artist, begs to thank the public in and around Aberdeen for the liberal patronage bestowed on him for over forty years.

Having studied Art for several years in the Royal Institution, Edinburgh, and from practice recently gained as colourist and finisher of Crayon Enlargements for first class establishments in London and America, W. Garey is enabled to guarantee first-class and permanent work at prices fifty per cent. under what is usually charged for inferior work.

Small or imperfect portraits copied and enlarged with remarkable fidelity.

IN OILS, CRAYONS, PASTELS OR WATER COLOURS.

It is very much to the Customer's advantage to order direct from the Artist.

MAIL ORDERS PROMPTLY ATTENDED TO.

W. GAREY, Artist,

19 GREAT WESTERN ROAD; House, 20 HOLBURN ROAD, ABERDEEN.

J. S. M'LAREN,

Painter, Decorator, Glazier and Paperhanger,

112 ROSEMOUNT VIADUCT.

PAINTER WORK IN ALL ITS BRANCHES,

Also the Office of the BON-ACCORD WINDOW CLEANING COMPANY.

ESTIMATES FREE ON APPLICATION. Telephone No. 18Y.

J. S. M'LAREN, *Manager.*

The

Aberdeen University Press

Limitea,

6 Upperkirkgate,

LAW AND COMMERCIAL PRINTERS.

The Aberdeen University Press

Limited,

6 Upperkirkgate, Aberdeen,

General Printers and Die-Stampers,
Wholesale Stationers,
Stereo- and Electrotypers to the Trade.

Testimonials neatly printed at a moderate price.
Examination Papers and Private Documents have the personal attention of the Comptrollers.
Estimates given.

The Aberdeen University Press Limited make a speciality of Letter Headings printed from Steel Dies. Their Representative will call and submit Specimens on application.

Telephone No. 174. Telegrams: "PICA, ABERDEEN".
Premier Code used.

Aberdeen Heritable Securities and Investment Company Limited.

ESTABLISHED 1872.

Directors.

GEORGE J. SHEPHERD, Esq., 6 Bon-Accord Crescent, *Chairman.*
CHARLES COOK, Esq., Carden House.
GEORGE ENGLAND, Esq., 18 Carden Place.
GEORGE J. WALKER, Esq., Land Surveyor.
JAMES WALKER, Esq. of Richmondhill.

Bankers—NORTH OF SCOTLAND AND TOWN AND COUNTY BANK LIMITED. THE BANK OF SCOTLAND.

Auditor—GEORGE G. WHYTE, Esq., C.A.

DEPOSITS.

Any sum (not less than £5) may be deposited with the Company, and Interest will be allowed thereon at rates which may be ascertained on application, payable half-yearly at Whitsunday and Martinmas through the Company's Bankers.

LOANS.

The Company grants Loans on the Security of Heritable Property, enabling Borrowers, on favourable terms, to erect, purchase, alter or repair House and Shop Properties, or to pay off Bonds affecting same. The Loans may be repaid by moderate Instalments (including Principal and Interest) or otherwise as may be arranged.

Prospectuses containing full information may be obtained at the Company's Office—

5 UNION TERRACE, ABERDEEN.

D. R. McGILVRAY, *Secretary.*

ESTABLISHED 1839.

ENGLISH AND SCOTTISH LAW LIFE ASSURANCE ASSOCIATION,

41 CHARLOTTE SQUARE, EDINBURGH.

SUBSCRIBED CAPITAL - £1,000,000.

Directors in Edinburgh.

ANDREW BEATSON BELL, Esq., Advocate, *Chairman.*

JAMES ADAM, Esq., Advocate.
JAMES BALFOUR-KINNEAR, Esq., W.S.
CHARLES COOK, Esq., W.S.
J. A. ROBERTSON-DURHAM, Esq., C.A.
JAMES STEUART, Esq., W.S.
ROBERT STRATHERN, Esq., W.S.

WALTER A. SMITH, F.F.A., *Manager and Secretary.*
WILLIAM S. MALLOCH, *Assistant Secretary.*
HEW T. FRASER, *Agency Manager.*

THIS ASSOCIATION (with Funds of over **Two Million Eight Hundred and Sixty Thousand Pounds** in hand, securely Invested, in addition to the above Subscribed Capital) undertakes every legitimate form of **Life Assurance Business.**

The advantages it offers comprises:—

Absolute Security. Low Premiums.
Equitable Participation in Profits.
Liberal and Simple Policy Conditions.

NEW AND REDUCED PREMIUMS

Enabling proposers to effect assurances on most favourable terms, including

ORDINARY 'WHOLE LIFE' OR 'ENDOWMENT' ASSURANCES.

Compound Bonus every Five Years.

POLICIES WORLD-WIDE and INDISPUTABLE.
Claims paid immediately on Proof of Death and Title.

New and Increased Rates for ANNUITIES.

Loans arranged, in connection with Life Assurance, on Life Interests, Reversions, **Personal** and other approved **Securities.**

Resident Secretaries in Aberdeen.

BOWER & SMITH, C.A.,
245 UNION STREET.

FIRE. **LIFE.**

ACCIDENT. **BURGLARY.**

HEAD OFFICE—

ROYAL INSURANCE BUILDINGS,

1 NORTH JOHN STREET, LIVERPOOL.

ABERDEEN OFFICE—

148 UNION STREET.

W. J. SCOTT, *Resident Secretary.*

Local Board—

COLONEL GEORGE SMITH GRANT, Glenlivet, *Chairman.*
WM. MACINTOSH, Esq., Banff. | D. MUSTARD, Esq., Elgin.
JAS. MORRISON, Esq., Banff. | JOHN RAE, Esq., Ellon.

Accident Board—

JAMES MURRAY, Esq., Dean of Guild, *Chairman.*
J. B. KEITH, Esq. | BAILLIE ALEX. MILNE.
J. A. SMITH, Esq.

TOTAL FUNDS at 31st December, 1906, over £13,500,000

INCOME exceeds - - - - £4,500,000

ACCIDENT BRANCH.—In this Branch Workmen's Compensation, Personal Accident, Fidelity Guarantee, Property Owner's Liability, Plate Glass, Third Party and other classes of Insurance are transacted on very favourable terms.